

Preliminary Eswatini Moths Checklist - PROVISIONAL - May 2023

Part 1. Bombycoidea & Lasiocampoidea

Illustrations are from photos of live moths. Those marked with an asterisk are not from Eswatini, and are for reference only.

Bombycoidea

Classification from Kitching et. al. (2018) A global checklist of the Bombycoidea (Insecta: Lepidoptera). Species names as per AfroMoths (www.afromoths.com) as at October 2018, with corrections by R. Oberprieler.

Bombycidae: Bombycinae

Ocinara ficicola (Westwood & Ormerod, 1889)

UCT-ADU LepiMap

(*Racinoa ficicola*, *Ocinara ficicola ficicola*)

- UCT-ADU LepiMAP; Phophonyane; 03/02/2006; Roland H; LepiMAP 556580



Poloma angulata Walker, 1855

Malolotja and Mlawula Checklists

- Project Noah; Mlawula; 10/11/2013; Tina Petterson; PN 80096037
- UCT-ADU LepiMAP; Pine Valley; 16/02/2015; Kate Braun; LepiMAP 563572
- UCT-ADU LepiMAP; Pine Valley; 30/11/2016; Kate Braun; LepiMAP 610451
- UCT-ADU LepiMAP; Pine Valley; 11/02/2017; Kate Braun; LepiMAP 615277
- UCT-ADU LepiMAP; Pine Valley; 17/02/2017; Kate Braun; LepiMAP 615959
- UCT-ADU LepiMAP; Pine Valley; 06/03/2017; Kate Braun; LepiMAP 617404
- UCT-ADU LepiMAP; Pine Valley; 16/03/2017; Kate Braun; LepiMAP 618095
- UCT-ADU LepiMAP; Pine Valley; 28/03/2017; Kate Braun; LepiMAP 619275
- UCT-ADU LepiMAP; Pine Valley; 21/04/2017; Kate Braun; LepiMAP 622052
- UCT-ADU LepiMAP; Pine Valley; 22/09/2017; Kate Braun; LepiMAP 632121
- UCT-ADU LepiMAP; Pine Valley; 12/10/2017; Kate Braun; LepiMAP 632798
- UCT-ADU LepiMAP; Pine Valley; 13/11/2017; Kate Braun; LepiMAP 634790
- UCT-ADU LepiMAP; Pine Valley; 17/12/2017; Kate Braun; LepiMAP 636427
- UCT-ADU LepiMAP; Pine Valley; 05/03/2018; Kate Braun; LepiMAP 642540
- UCT-ADU LepiMAP; Pine Valley; 09/03/2018; Kate Braun; LepiMAP 642607
- UCT-ADU LepiMAP; Pine Valley; 14/03/2018; Kate Braun;
- UCT-ADU LepiMAP; Pine Valley; 01/10/2018; Kate Braun; LepiMAP 659299
- UCT-ADU LepiMAP; Pine Valley; 11/10/2018; Kate Braun; LepiMAP 660279
- UCT-ADU LepiMAP; Pine Valley; 03/11/2018; Kate Braun; LepiMAP 661636
- UCT-ADU LepiMAP; Pine Valley; 09/11/2018; Kate Braun; LepiMAP 662078
- UCT-ADU LepiMAP; Pine Valley; 01/12/2018; Kate Braun; LepiMAP 663758

- UCT-ADU LepiMAP; Pine Valley; 24/01/2019; Kate Braun; LepiMAP 669809
- UCT-ADU LepiMAP; Pine Valley; 06/02/2019; Kate Braun; LepiMAP 671327
- UCT-ADU LepiMAP; Phophonyane; 13/02/2019; Rod de Vletter; LepiMAP 673071
- UCT-ADU LepiMAP; Pine Valley; 24/02/2019; Kate Braun; LepiMAP 673419
- UCT-ADU LepiMAP; Pine Valley; 28/02/2019; Kate Braun; LepiMAP 673781
- UCT-ADU LepiMAP; Pine Valley; 13/03/2019; Kate Braun; LepiMAP 674969
- iNaturalist; ; 23/04/2019; alettmarie; iNaturalist 22959812
- UCT-ADU LepiMAP; Pine Valley; 27/10/2019; Kate Braun; LepiMAP 695008
- UCT-ADU LepiMAP; Pine Valley; 12/02/2020; Kate Braun; LepiMAP 704780
- UCT-ADU LepiMAP; Pine Valley; 17/02/2020; Kate Braun; LepiMAP 705628
- UCT-ADU LepiMAP; Pine Valley; 25/02/2020; Kate Braun; LepiMAP 706846
- UCT-ADU LepiMAP; Pine Valley; 10/03/2020; Kate Braun; LepiMAP 708234
- UCT-ADU LepiMAP; Pine Valley; 17/03/2020; Kate Braun; LepiMAP 709196
- UCT-ADU LepiMAP; Pine Valley; 24/03/2020; Kate Braun; LepiMAP 709815
- UCT-ADU LepiMAP; Pine Valley; 18/04/2020; Kate Braun; LepiMAP 714623
- UCT-ADU LepiMAP; Pine Valley; 14/09/2020; Kate Braun; LepiMAP 725600
- UCT-ADU LepiMAP; Pine Valley; 13/10/2020; Kate Braun; LepiMAP 728295
- UCT-ADU LepiMAP; Pine Valley; 18/10/2020; Kate Braun; LepiMAP 728921
- UCT-ADU LepiMAP; Pine Valley; 04/03/2021; Kate Braun; LepiMAP 740635
- UCT-ADU LepiMAP; Pine Valley; 11/03/2021; Kate Braun; LepiMAP 741428
- iNaturalist; Mbabane; 28/09/2021; Carla Cabrita (carlcabr); iNaturalist 97411702
- UCT-ADU LepiMAP; Pine Valley; 08/10/2021; Kate Braun; LepiMAP 760920
- iNaturalist; Pine Valley; 08/10/2021; Kate Braun; LepiMAP 760920
- UCT-ADU LepiMAP; Pine Valley; 22/10/2021; Kate Braun; LepiMAP 761738
- iNaturalist; Pine Valley; 22/10/2021; Kate Braun; LepiMAP 761738

Brahmaeidae:

Spiramiopsis comma Hampson, 1901 Metamorphosis Vol 27

- Metamorphosis Vol 27 (2016); Mbabane; ; R Oberprieler & N J Duke; OL258



Eupterotidae: Ganisa-Group

Hemijana variegata Rothschild, 1917 Malolotja and Mlawula Checklists

- UCT-ADU LepiMAP; Mlawula; 11/11/2013; de Beer Len; Jemma de Beer; LepiMAP 39208
- UCT-ADU LepiMAP; Mlawula; 13/11/2013; de Beer Len; LepiMAP 39220
- UCT-ADU LepiMAP; Mlawula; 19/10/2014; de Beer Len ; Jemma de Beer, Daniel de Beer, Jonathan de Beer, Sonja de Beer; LepiMAP 554514
- iNaturalist; Mbuluzi Game Reserve; 09/11/2021; Rod de Vletter; iNaturalist 100674237



Poloma castanea Aurivillius, 1901
Malolotja and Mlawula Checklists

- TMSA; Malolotja; N J Duke; TMSA 63738
- HSSLepibase; Malolotja; 18/09/1993; N J Duke; HSSLepibase 6090
- HSSLepibase; Malolotja; 18/09/1993; N J Duke; HSSLepibase 63395

Eupterotidae: Janinae

Rhodopteryana rhodoptera (Gerstaecker, 1871)

UCT-ADU LepiMap

- UCT-ADU LepiMAP; Phophonyane; 05/02/2019; Rod de Vletter; LepiMAP 673047
- UCT-ADU LepiMAP; Phophonyane; 13/02/2019; Rod de Vletter; LepiMAP 673075



Tantaliana tantalus (Herrich-Schäffer, 1854)
Malolotja and Mlawula Checklists
(*Jana tantalus*)

- iNaturalist; Mbuluzi Game Reserve; 18/05/2019; Christiana Garros; iNaturalist 55250283



Tissanga pretoriae (Distant, 1892)
Malolotja and Mlawula Checklists

- UCT-ADU LepiMAP; Malolotja; 11/03/2006; Kate Braun; LepiMAP 38504



Eupterotidae: Striphnopteryginae

Janomima mariana (White, 1843)

iNaturalist

- iNaturalist; Mbuluzi Game Reserve; 20/05/2018; Phil White; iNaturalist 37550020
- iNaturalist; Mnyame Gorge; 14/05/2013; Kate Braun; LepiMAP 31213
- iNaturalist; Ngomane; 25/07/2022; Esi Bossman; iNaturalist 127892982

Lichenopteryx despecta C. & F.Felder, 1874
UCT-ADU LepiMap

- UCT-ADU LepiMAP; Mhlambanyatsi; 24/11/2007; Roland H; LepiMAP 35173
- UCT-ADU LepiMAP; Mlawula; 18/01/2017; Kate Braun; LepiMAP 612795
- UCT-ADU LepiMAP; Phophonyane; 13/12/2018; Kate Braun; LepiMAP 665171
- UCT-ADU LepiMAP; Phophonyane; 30/12/2018; Rod de Vletter; LepiMAP 673001
- UCT-ADU LepiMAP; Phophonyane; 05/02/2019; Rod de Vletter; LepiMAP 673046
- UCT-ADU LepiMAP; Mbuluzi Game Reserve; 26/11/2019; Kate Braun; LepiMAP 697070
- iNaturalist; Lomahasha; 21/06/2022; Esi Bossman; iNaturalist 123374471
- iNaturalist; Mbuluzi Game Reserve; 03/07/2022; Esi Bossman; iNaturalist 128312833



Phiala costipuncta (Herrich-Schäffer, 1855)
UCT-ADU LepiMap

- UCT-ADU LepiMAP; Pine Valley; 04/11/2016; Kate Braun; LepiMAP 609636



Phiala dasypoda Wallengren, 1860
Malolotja and Mlawula Checklists

- iNaturalist; Pine Valley; 29/10/2022; Kate Braun; LepiMAP 781193



Phiala marshalli Aurivillius, 1904
Malolotja and Mlawula Checklists

- UCT-ADU LepiMAP; Pine Valley; 11/10/2015; Kate Braun; LepiMAP 579896
- UCT-ADU LepiMAP; Pine Valley; 13/10/2015; Kate Braun; LepiMAP 579899
- UCT-ADU LepiMAP; Pine Valley; 23/10/2019; Kate Braun; LepiMAP 694749



Phyllalia patens (Boisduval, 1847)

Malolotja and Mlawula Checklists

- UCT-ADU LepiMAP; Pine Valley; 09/03/2014; Kate Braun; LepiMAP 41591
- UCT-ADU LepiMAP; Pine Valley; 10/03/2016; Kate Braun; LepiMAP 591085
- UCT-ADU LepiMAP; Pine Valley; 24/02/2018; Kate Braun; LepiMAP 641459
- UCT-ADU LepiMAP; Pine Valley; 09/03/2018; Kate Braun; LepiMAP 642600
- UCT-ADU LepiMAP; Pine Valley; 24/03/2019; Kate Braun; LepiMAP 676058
- UCT-ADU LepiMAP; Pine Valley; 17/03/2020; Kate Braun; LepiMAP 709191
- UCT-ADU LepiMAP; Pine Valley; 08/03/2021; Kate Braun; LepiMAP 741337
- UCT-ADU LepiMAP; Pine Valley; 02/03/2022; Kate Braun; LepiMAP 769526
- iNaturalist; Pine Valley; 02/03/2022; Kate Braun; LepiMAP 769526



Striphnopteryx edulis (Boisduval, 1847)

Malolotja and Mlawula Checklists

- NHMUK BMNH(E)
- UCT-ADU LepiMAP; Pine Valley; 10/03/2007; Kate Braun; LepiMAP 10788
- UCT-ADU LepiMAP; Pine Valley; 08/03/2014; Kate Braun; LepiMAP 41589
- Project Noah; Mlawula; 04/04/2014; Tina Petterson; PN 275256041
- UCT-ADU LepiMAP; Pine Valley; 05/04/2016; Kate Braun; LepiMAP 592661
- UCT-ADU LepiMAP; Pine Valley; 05/04/2016; Kate Braun; LepiMAP 592659
- UCT-ADU LepiMAP; Pine Valley; 15/03/2017; Kate Braun; LepiMAP 618034
- UCT-ADU LepiMAP; Pine Valley; 28/03/2017; Kate Braun; LepiMAP 619310
- UCT-ADU LepiMAP; Pine Valley; 08/03/2018; Kate Braun;
- UCT-ADU LepiMAP; Pine Valley; 09/03/2018; Kate Braun; LepiMAP 642598
- UCT-ADU LepiMAP; Pine Valley; 14/03/2018; Kate Braun; LepiMAP 642811
- UCT-ADU LepiMAP; Pine Valley; 14/03/2018; Kate Braun; LepiMAP 642812
- UCT-ADU LepiMAP; Pine Valley; 18/03/2018; Kate Braun; LepiMAP 643169
- UCT-ADU LepiMAP; Phophonyane; 29/03/2018; Rod de Vletter; LepiMAP 672847
- UCT-ADU LepiMAP; Phophonyane; 05/04/2018; Rod de Vletter; LepiMAP 672853
- UCT-ADU LepiMAP; Phophonyane; 06/04/2018; Rod de Vletter; LepiMAP 672859
- UCT-ADU LepiMAP; Pine Valley; 08/04/2018; Kate Braun; LepiMAP 645307
- UCT-ADU LepiMAP; Phophonyane; 08/04/2018; Rod de

- Vletter; LepiMAP 672894
- UCT-ADU LepiMAP; Phophonyane; 09/04/2018; Rod de Vletter; LepiMAP 672897
- UCT-ADU LepiMAP; Phophonyane; 10/04/2018; Rod de Vletter; LepiMAP 672924
- UCT-ADU LepiMAP; Pine Valley; 05/01/2019; Kate Braun; LepiMAP 678108
- UCT-ADU LepiMAP; Pine Valley; 13/03/2019; Kate Braun; LepiMAP 674965
- UCT-ADU LepiMAP; Pine Valley; 28/03/2019; Kate Braun; LepiMAP 676611
- iNaturalist; Siteki; 08/04/2019; Blake Smith; iNaturalist 22206661
- UCT-ADU LepiMAP; Pine Valley; 02/03/2020; Kate Braun; LepiMAP 707681
- UCT-ADU LepiMAP; Pine Valley; 17/03/2020; Kate Braun; LepiMAP 709202
- UCT-ADU LepiMAP; Pine Valley; 19/03/2020; Kate Braun; LepiMAP 709456
- UCT-ADU LepiMAP; Pine Valley; 24/03/2020; Kate Braun; LepiMAP 709835
- UCT-ADU LepiMAP; Pine Valley; 29/03/2020; Kate Braun; LepiMAP 710918
- UCT-ADU LepiMAP; Pine Valley; 10/03/2021; Kate Braun; LepiMAP 741340
- UCT-ADU LepiMAP; Pine Valley; 10/04/2021; Kate Braun; LepiMAP 743958
- iNaturalist; Ezulwini; 13/04/2021; Kim Roques; iNaturalist 73921995
- iNaturalist; Ezulwini; 15/04/2021; Kim Roques; iNaturalist 74028764
- iNaturalist; Ezulwini; 31/03/2022; Kim Roques; iNaturalist 110086226
- iNaturalist; Phophonyane; 03/04/2022; Rod de Vletter; iNaturalist 110508557
- iNaturalist; Phophonyane; 10/04/2022; Rod de Vletter; iNaturalist 111068228
- iNaturalist; Phophonyane; 05/04/2023; Rod de Vletter; iNaturalist 154085945

- iNaturalist; Ntfontjeni; 06/12/2021; Rod de Vletter; iNaturalist 102595553
- iNaturalist; Phophonyane; 14/10/2022; Rod de Vletter; iNaturalist 138703881



Bunaea alcinoe (Stoll, 1780)

- Malolotja and Mlawula Checklists
- iNaturalist; Malolotja; 30/11/2019; James Murray; iNaturalist 42023655
 - iNaturalist; Malolotja; 21/12/2021; Carla Cabrita (carlcabr); iNaturalist 103408258



Bunaeopsis arabella (Aurivillius, 1893)
R Oberprieler



Cinabra hyperbius (Westwood, 1881)
R Oberprieler
(*Cinabra hyperbius hyperbius*)



Cirina forda forda (Westwood, 1849)
R Oberprieler
(*Cirina forda*)



Gonimbrasia bubo (Bouvier, 1930)

- R Oberprieler
(*Nudaurelia clarki*, *Gonimbrasia clarki*)
- TMSA; Malolotja; N J Duke; TMSA 51339
 - AfroMoths; Mhlambanyatsi; 30/01/1969; H Geertsema
 - JoannouLepibase; Malolotja; 30/04/1995; N J Duke; JoannouLepibase
 - UCT-ADU LepiMAP; Malolotja; 20/03/2010; Webb P.; LepiMAP 11936



Gonimbrasia wahlbergii (Boisduval, 1847)
Malolotja and Mlawula Checklists
(*Nudaurelia wahlbergii*, *Imbrasia wahlbergii*)

- UCT-ADU LepiMAP; Phophonyane; 10/02/2018; Rod de Vletter; LepiMAP 672815
- iNaturalist; Mbabane; 03/04/2018; Andre Szejner Sigal (andresz); iNaturalist 10597806
- UCT-ADU LepiMAP; Pine Valley; 31/01/2019; Kate Braun; LepiMAP 670411
- UCT-ADU LepiMAP; Pine Valley; 05/02/2019; Kate Braun; LepiMAP 671286
- iNaturalist; Mbabane; 12/04/2020; Carla Cabrita (carlcabr); iNaturalist 41992778
- iNaturalist; Mbabane; 15/04/2020; Carla Cabrita (carlcabr); iNaturalist 42228293
- iNaturalist; Mbabane; 26/01/2023; Linda Loffler; iNaturalist 147395272



Gonimbrasia zambesina (Walker, 1865)
UCT-ADU LepiMAP
(*Imbrasia zambesina*)

- TMSA; Siteki; ; N J Duke; TMSA 51579
- JoannouLepibase; Siteki; 10/10/1994; N J Duke; JoannouLepibase
- UCT-ADU LepiMAP; Pine Valley; 06/03/2017; Kate Braun; LepiMAP 617370
- UCT-ADU LepiMAP; Pine Valley; 07/02/2021; Kate Braun; LepiMAP 737535
- iNaturalist; Pine Valley; 31/12/2021; Kate Braun; LepiMAP 765459
- UCT-ADU LepiMAP; Pine Valley; 31/12/2021; Kate Braun; LepiMAP 765459



Gyanisa maja (Klug, 1836)
Malolotja and Mlawula Checklists

- TMSA; Malagwane Hill; ; N J Duke; TMSA 50735
- JoannouLepibase; Malagwane Hill; 14/01/1996; N J Duke; JoannouLepibase
- BOLD; ; 01/12/1998; A. Curle; BOLD:ABZ0001
- UCT-ADU LepiMAP; Pine Valley; 13/03/2013; Kate Braun; LepiMAP 28898
- UCT-ADU LepiMAP; Pine Valley; 28/09/2013; Kate Braun; LepiMAP 34975
- Project Noah; Mlawula; 11/11/2013; Tina Petterson; PN 83236023
- iNaturalist; Mbabane; 03/04/2018; Andre Szejner Sigal; iNaturalist 10597809
- iNaturalist; Shewula; 28/11/2019; Richard McKibbin; iNaturalist 148892133



Saturniidae: Bunaeinae: Bunaeini

Aurivillius fuscus (Rothschild, 1895)
Malolotja and Mlawula Checklists
(*Aurivillius aratus*, *Aurivillius fusca*)

- Project Noah; Mlawula; 30/10/2013; Tina Petterson; PN 61576104
- Project Noah; Mlawula; 06/03/2014; Tina Petterson; PN 200056003
- iNaturalist; Lobamba; 10/02/2019; Rich Hoyer; iNaturalist 20253596
- UCT-ADU LepiMAP; Pine Valley; 17/02/2020; Kate Braun; LepiMAP 705636
- UCT-ADU LepiMAP; Pine Valley; 15/10/2020; Kate Braun; LepiMAP 728333

JoannouLepibase

- JoannouLepibase; Mbabane; 10/08/1994; N J Duke; JoannouLepibase
- Metamorphosis Vol 27 (2016); Mbabane; R Oberprieler; OL283
- Metamorphosis Vol 27 (2016); Malolotja; 17/04/1995; R Oberprieler; OL287



Saturniidae: Bunaeinae: Urotini

***Pselaphelia flavivitta* (Walker, 1862)**

R Oberprieler

- TMSA; Mlawula; N J Duke; TMSA 51703
- JoannouLepibase; Mlawula; 30/04/1994; N J Duke; JoannouLepibase
- iNaturalist; Phophonyane; 14/11/2021; Rod de Vletter; iNaturalist 101246983



***Pseudaphelia apollinaris* (Boisduval, 1847)**

UCT-ADU LepiMap

(*Pseudaphelia apollinaris apollinaris*)

- TMSA; Siteki; N J Duke; TMSA 51857
- Metamorphosis Vol 27 (2016); Lubombo Mountains, Jilobi; R Oberprieler; OL262
- JoannouLepibase; Siteki; 10/10/1993; N J Duke; JoannouLepibase
- BOLD; Jilobi; 14/09/1994; R. Oberprieler; BOLD:AAA9947
- Project Noah; Mlawula; 10/11/2013; Tina Petterson; PN 81866074
- UCT-ADU LepiMAP; Lubombo Mountains, Jilobi; 28/01/2014; Kate Braun; LepiMAP 39707



***Tagoropsis flavinata* (Walker, 1865)**

R Oberprieler



***Urota sinope* (Westwood, 1849)**

UCT-ADU LepiMAP

- UCT-ADU LepiMAP; Phophonyane; 03/02/2006; Roland H; LepiMAP 556565
- UCT-ADU LepiMAP; Lubombo Mountains, Mabuda Farm; 03/01/2017; de Beer Len ; LepiMAP 611915

- iNaturalist; Siteki; 31/08/2017; b_z_b; iNaturalist 7834361
- UCT-ADU LepiMAP; Pine Valley; 22/09/2017; Kate Braun; LepiMap 632141
- UCT-ADU LepiMAP; Pine Valley; 10/10/2017; Kate Braun; LepiMap 632732
- UCT-ADU LepiMAP; Pine Valley; 12/12/2017; Kate Braun; LepiMAP 636041
- UCT-ADU LepiMAP; Pine Valley; 16/11/2018; Kate Braun; LepiMAP 662607
- UCT-ADU LepiMAP; Pine Valley; 05/12/2018; Kate Braun; LepiMAP 664348
- UCT-ADU LepiMAP; Pine Valley; 01/01/2019; Kate Braun; LepiMAP 667309
- UCT-ADU LepiMAP; Pine Valley; 17/01/2019; Kate Braun; LepiMAP 669217
- UCT-ADU LepiMAP; Pine Valley; 28/09/2019; Kate Braun; LepiMAP 693603
- UCT-ADU LepiMAP; Pine Valley; 24/09/2021; Kate Braun; LepiMAP 760168



***Usta terpsichore* (Maassen & Weyding, 1885)**

Malolotja and Mlawula Checklists

- TMSA; Siteki; N J Duke; TMSA 52325
- TMSA; Siteki; N J Duke; TMSA 52326
- TMSA; Siteki; N J Duke; TMSA 52324
- TMSA; Mlawula; N J Duke; TMSA 52332
- JoannouLepibase; Siteki; 20/10/1994; N J Duke; JoannouLepibase
- JoannouLepibase; Siteki; 20/10/1994; N J Duke; JoannouLepibase
- JoannouLepibase; Siteki; 20/10/1994; N J Duke; JoannouLepibase
- JoannouLepibase; Mlawula; 05/02/1995; N J Duke; JoannouLepibase
- UCT-ADU LepiMAP; Mlawula; 19/02/2016; Kate Braun; LepiMAP 588746
- iNaturalist; Macetjeni; 04/04/2021; Kim Roques; iNaturalist 72986949



Saturniidae: Saturniinae: Attacini

***Epiphora mythimnia* (Westwood, 1849)**

Project Noah (Photos by Tina Petterson)

- Metamorphosis Vol 27 (2016); Mpisi; ; R Oberprieler; OL229
- TMSA; Jilobi; ; N J Duke; TMSA 50594
- JoannouLepibase; Jilobi; 25/02/1995; N J Duke; JoannouLepibase
- UCT-ADU LepiMAP; Mhlumeni; 13/10/2012; de Beer Len; Jemma de Beer; LepiMAP 39008
- Project Noah; Mlawula; 17/11/2013; Tina Petterson; PN 68796148
- iNaturalist; Phophonyane; 29/11/2021; Rod de Vletter; iNaturalist 102154900
- iNaturalist; Phophonyane; 22/10/2022; Rod de Vletter; iNaturalist 139665379
- iNaturalist; Siteki; 23/10/2022; (alettmarie); iNaturalist

139770953



Saturniidae: Saturniinae: Saturniini

***Argema mimosae* (Boisduval, 1847)**

UCT-ADU LepiMap Swaziland Species List Nov 2016

(*Argema mimosae mimosae*)

- Metamorphosis Vol 27 (2016); Manzini; ; R Oberprieler; OL
- ISpot; Big Bend; 13/11/2004; Klerk; ISpot 659728
- UCT-ADU LepiMAP; Lusip, Kasi Mingi; 13/11/2004; Fourie De_Klerk; LepiMAP 565142
- UCT-ADU LepiMAP; Big Bend; 27/03/2008; Webb P.; LepiMAP 1936
- UCT-ADU LepiMAP; Mlawula; 18/01/2017; Kate Braun; LepiMAP 612757
- iNaturalist; Mbuluzi Game Reserve; 16/01/2018; (edouardaupetit); iNaturalist 48914308
- iNaturalist; Mbuluzi Game Reserve; 01/04/2020; Phil White; iNaturalist 41210175
- iNaturalist; Mbuluzi Game Reserve; 13/02/2021; Phil White; iNaturalist 69490033
- iNaturalist; Mbuluzi Game Reserve; 13/12/2021; Phil White; iNaturalist 102986945
- iNaturalist; Mbuluzi Game Reserve; 29/01/2022; Phil White; iNaturalist 105914352
- iNaturalist; Mlawula; 31/03/2022; (bumhi); iNaturalist 110377945
- iNaturalist; Mbuluzi Game Reserve; 20/11/2022; Phil White; iNaturalist 142439110



Sphingidae: Macroglossinae:

Macroglossini: Macroglossina

***Basiothia charis* Walker, 1856**

Malolotja and Mlawula Checklists

- TMSA; Mbabane; N J Duke; TMSA 52591
- TMSA; Mbabane; N J Duke; TMSA 52592
- TMSA; Mbabane; N J Duke; TMSA 52593
- TMSA; Mbabane; N J Duke; TMSA 52594
- TMSA; Mbabane; N J Duke; TMSA 52595
- TMSA; Mbabane; N J Duke; TMSA 52590
- JoannouLepibase; Mbabane; 10/02/1991; N J Duke; JoannouLepibase
- JoannouLepibase; Mbabane; 01/03/1992; N J Duke; JoannouLepibase
- JoannouLepibase; Mbabane; 01/03/1992; N J Duke; JoannouLepibase
- JoannouLepibase; Mbabane; 03/03/1992; N J Duke; JoannouLepibase
- JoannouLepibase; Mbabane; 04/03/1992; N J Duke; JoannouLepibase
- JoannouLepibase; Mbabane; 05/03/1992; N J Duke;

JoannouLepibase

Basiothia medea (Fabricius, 1781)

Malolotja and Mlawula Checklists

- TMSA; Malolotja; N J Duke; TMSA 52652
- TMSA; Malagwane Hill; N J Duke; TMSA 52643
- TMSA; Malolotja; N J Duke; TMSA 52651
- JoannouLepibase; Malolotja; 31/12/1992; N J Duke; JoannouLepibase
- JoannouLepibase; Malolotja; 31/12/1992; N J Duke; JoannouLepibase
- JoannouLepibase; Malagwane Hill; 26/01/1993; N J Duke; JoannouLepibase
- iNaturalist; Mbabane; 03/02/2021; Carla Cabrera (carlcabr); iNaturalist 69011457

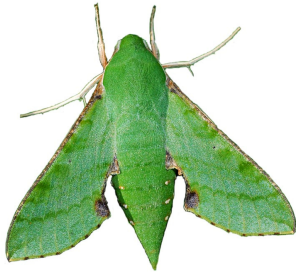

*

Basiothia schenki (Möschler, 1872)

Malolotja and Mlawula Checklists

- DMSA_ENTO; Stegi ; 01/02/1922; Marley; MOT 1278



*

Cephonodes hylas virescens (Wallengren, 1865)

Malolotja and Mlawula Checklists

- iNaturalist; Mbuluzi Game Reserve; 13/09/2015; Phil White; iNaturalist 37549942
- UCT-ADU LepiMAP; Pine Valley; 14/02/2016; Kate Braun; LepiMAP 588198
- UCT-ADU LepiMAP; Pine Valley; 22/01/2019; Kate Braun; LepiMAP 669485
- iNaturalist; Mbuluzi Game Reserve; 03/01/2021; Phil White; iNaturalist 67508586

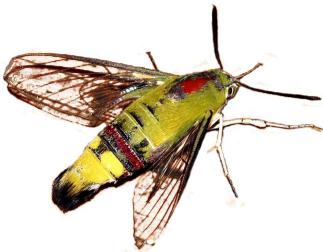

Daphnis nerii (Linnaeus, 1758)

Malolotja and Mlawula Checklists

- Project Noah; Mlawula; 11/11/2013; Tina Petterson; PN 82126083
- UCT-ADU LepiMAP; Pine Valley; 20/02/2020; Kate Braun; LepiMAP 706095
- iNaturalist; Ezulwini; 20/09/2021; Kim Roques; iNaturalist 95778352



Euchloron megaera megaera (Linnaeus, 1758)

Malolotja and Mlawula Checklists



*

Hippotion celerio (Linnaeus, 1758)

Malolotja and Mlawula Checklists

- UCT-ADU LepiMAP; Pine Valley; 17/03/2007; Kate Braun; LepiMAP 10787
- UCT-ADU LepiMAP; Mlawula; 18/01/2017; Kate Braun; LepiMAP 612676
- UCT-ADU LepiMAP; Pine Valley; 31/01/2017; Kate Braun; LepiMAP 614155
- UCT-ADU LepiMAP; Pine Valley; 04/02/2017; Kate Braun; LepiMAP 614662
- UCT-ADU LepiMAP; Pine Valley; 15/02/2017; Kate Braun; LepiMAP 615704
- iNaturalist; Mlawula; 07/02/2019; Kate Braun; LepiMAP 671431
- UCT-ADU LepiMAP; Pine Valley; 10/02/2019; Kate Braun; LepiMAP 672371
- UCT-ADU LepiMAP; Pine Valley; 21/03/2019; Kate Braun; LepiMAP 675764
- iNaturalist; Pine Valley; 14/10/2021; Kate Braun; LepiMAP 761386
- UCT-ADU LepiMAP; Pine Valley; 14/10/2021; Kate Braun; LepiMAP 761386



Hippotion eson (Cramer, 1779)

iNaturalist

- iNaturalist; Mlilwane; 04/10/2021; (nkhankanka); iNaturalist 97221056

Hippotion osiris (Dalman, 1823)

Malolotja and Mlawula Checklists

- TMSA; Malolotja; N J Duke; TMSA 53447
- TMSA; Malolotja; N J Duke; TMSA 53448
- TMSA; Malolotja; N J Duke; TMSA 53449
- JoannouLepibase; Malolotja; 04/03/1993; N J Duke; JoannouLepibase
- JoannouLepibase; Malolotja; 30/04/1995; N J Duke; JoannouLepibase

- JoannouLepibase; Malolotja; 30/04/1995; N J Duke; JoannouLepibase



*

Hippotion rosae (Butler, 1882)

Metamorphosis Vol 27

(*Hippotion rosae rosae*)

- Metamorphosis Vol 27 (2016); Mlawula; N J Duke; NJD001
- UCT-ADU LepiMAP; Mlawula; 07/02/2019; Kate Braun; LepiMAP 671378
- iNaturalist; Mbuluzi Game Reserve; 05/02/2020; Phil White; iNaturalist 38567103
- iNaturalist; Mbuluzi Game Reserve; 06/03/2021; Phil White; iNaturalist 70676320

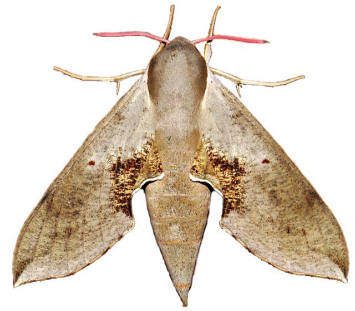

Hyles livornicus (Esper, 1780)

Malolotja and Mlawula Checklists

(*Hyles livornica*, *Hyles lineata livornica*)



*

Macroglossum trochilus (Hübner, 1823)

Malolotja and Mlawula Checklists

(*Macroglossum trochilus trochilus*)

- TMSA; Siteki; N J Duke; TMSA 53664
- TMSA; Siteki; N J Duke; TMSA 53663
- TMSA; Jilobi; N J Duke; TMSA 53619
- JoannouLepibase; Jilobi; 17/05/1993; N J Duke; JoannouLepibase
- JoannouLepibase; Siteki; 27/07/1993; N J Duke; JoannouLepibase
- JoannouLepibase; Siteki; 27/07/1993; N J Duke; JoannouLepibase



*

Nephele accentifera (Palisot de Beauvois, 1805)

Malolotja and Mlawula Checklists

- UCT-ADU LepiMAP; Pine Valley; 23/03/2019; Kate Braun; LepiMAP 675830
- iNaturalist; Mbuluzi Game Reserve; 23/04/2020; Phil White; iNaturalist 43061710
- iNaturalist; Phophonyane; 01/01/2022; Rod de Vletter; iNaturalist 104167750



Nephele argentifera (Walker, 1856)

Malolotja and Mlawula Checklists

- Project Noah; Mlawula; 23/02/2014; Tina Petterson; PN 177326044



Nephele comma Hopffer, 1857

Malolotja and Mlawula Checklists

- TMSA; Malolotja; ; N J Duke; TMSA 53816
- TMSA; Malagwane Hill; ; N J Duke; TMSA 53810
- TMSA; Malagwane Hill; ; N J Duke; TMSA 53811
- TMSA; Malagwane Hill; ; N J Duke; TMSA 53812
- TMSA; Malagwane Hill; ; N J Duke; TMSA 53814
- TMSA; Mlawula; ; N J Duke; TMSA 53826
- TMSA; Malagwane Hill; ; N J Duke; TMSA 53813
- JoannouLepibase; Malagwane Hill; 10/02/1992; N J Duke; JoannouLepibase
- JoannouLepibase; Malagwane Hill; 15/11/1992; N J Duke; JoannouLepibase
- JoannouLepibase; Malolotja; 31/12/1992; N J Duke; JoannouLepibase
- JoannouLepibase; Malagwane Hill; 07/01/1993; N J Duke; JoannouLepibase
- JoannouLepibase; Malagwane Hill; 10/01/1993; N J Duke; JoannouLepibase
- JoannouLepibase; Malagwane Hill; 10/03/1993; N J Duke; JoannouLepibase
- JoannouLepibase; Mlawula; 18/02/1994; N J Duke; JoannouLepibase
- UCT-ADU LepiMAP; Mlawula; 11/11/2013; de Beer Len ; Jemma de Beer; LepiMAP 39211
- UCT-ADU LepiMAP; Pine Valley; 14/01/2016; Kate

- Braun; LepiMAP 587009
- UCT-ADU LepiMAP; Pine Valley; 06/03/2016; Kate Braun; LepiMAP 591082
- UCT-ADU LepiMAP; Pine Valley; 17/02/2017; Kate Braun; LepiMAP 615885
- UCT-ADU LepiMAP; Pine Valley; 25/12/2017; Kate Braun; LepiMAP 637014
- UCT-ADU LepiMAP; Mlawula; 07/02/2019; Kate Braun; LepiMAP 671406
- UCT-ADU LepiMAP; Pine Valley; 04/07/2020; Kate Braun; LepiMAP 722745
- iNaturalist; Pine Valley; 02/02/2023; Kate Braun; LepiMAP 785281

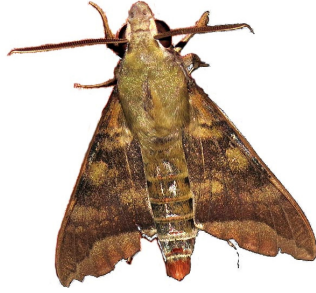

Nephele peneus (Cramer, 1776)

UCT-ADU LepiMap

- UCT-ADU LepiMAP; Phophonyane; 09/04/2018; Rod de Vletter; LepiMAP 672911
- iNaturalist; Mbuluzi Game Reserve; 20/03/2023; Phil White; iNaturalist 151714468



Odontosida pusilla(Felder, 1874)

Malolotja and Mlawula Checklists

(*Odontosida pusillus*)

- UCT-ADU LepiMAP; Pine Valley; 17/10/2015; Kate Braun; LepiMAP 579904
- UCT-ADU LepiMAP; Pine Valley; 09/11/2017; Kate Braun; LepiMAP 634490
- UCT-ADU LepiMAP; Pine Valley; 27/10/2018; Kate Braun; LepiMAP 660952
- UCT-ADU LepiMAP; Pine Valley; 04/11/2018; Kate Braun; LepiMAP 661756
- UCT-ADU LepiMAP; Pine Valley; 03/01/2019; Kate Braun; LepiMAP 667760
- UCT-ADU LepiMAP; Mlawula; 07/02/2019; Kate Braun; LepiMAP 671420
- UCT-ADU LepiMAP; Pine Valley; 28/09/2019; Kate Braun; LepiMAP 693604
- UCT-ADU LepiMAP; Pine Valley; 17/10/2019; Kate Braun; LepiMAP 694704
- UCT-ADU LepiMAP; Pine Valley; 23/10/2019; Kate Braun; LepiMAP 694771
- UCT-ADU LepiMAP; Pine Valley; 24/12/2019; Kate Braun; LepiMAP 698193
- UCT-ADU LepiMAP; Pine Valley; 13/01/2020; Kate Braun; LepiMAP 700899
- UCT-ADU LepiMAP; Pine Valley; 29/02/2020; Kate Braun; LepiMAP 707404
- UCT-ADU LepiMAP; Pine Valley; 20/03/2020; Kate Braun; LepiMAP 709594
- UCT-ADU LepiMAP; Pine Valley; 03/01/2021; Kate

- Braun; LepiMAP 734809
- UCT-ADU LepiMAP; Pine Valley; 04/03/2021; Kate Braun; LepiMAP 740627
- UCT-ADU LepiMAP; Pine Valley; 23/10/2021; Kate Braun; LepiMAP 761765
- iNaturalist; Pine Valley; 23/10/2021; Kate Braun; LepiMAP 761765
- UCT-ADU LepiMAP; Pine Valley; 02/11/2021; Kate Braun; LepiMAP 762301
- iNaturalist; Pine Valley; 02/11/2021; Kate Braun; LepiMAP 762301



Rufoclanis numosae (Wallengren, 1860)

iNaturalist

- iNaturalist; Mbuluzi Game Reserve; 16/02/2021; Phil White; iNaturalist 69702948
- UCT-ADU LepiMAP; Mlawula; 06/03/2022; Kate Braun; LepiMAP 769538
- iNaturalist; Mlawula; 06/03/2022; Kate Braun; LepiMAP 769538

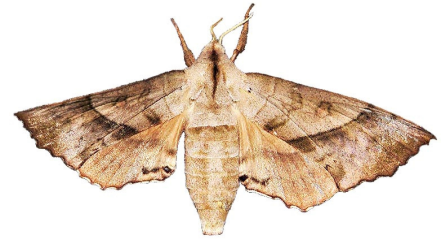

Sphingonaepiopsis nana (Walker, 1856)

Malolotja and Mlawula Checklists



*

Temnora elegans (Rothschild, 1895)

Malolotja and Mlawula Checklists

(*Temnora elegans elegans*)

- TMSA; Mbabane; N J Duke; TMSA 54075
- TMSA; Mbabane; N J Duke; TMSA 54076

- TMSA; Mbabane; N J Duke; TMSA 54077
- TMSA; Mbabane; N J Duke; TMSA 54078
- TMSA; Millers Falls; N J Duke; TMSA 54085
- TMSA; Mbabane; N J Duke; TMSA 54084
- TMSA; Mbabane; N J Duke; TMSA 54079
- TMSA; Mbabane; N J Duke; TMSA 54083
- TMSA; Mbabane; N J Duke; TMSA 54082
- TMSA; Mbabane; N J Duke; TMSA 54081
- TMSA; Mbabane; N J Duke; TMSA 54080
- JoannouLepibase; Mbabane; 30/06/1991; N J Duke; JoannouLepibase
- JoannouLepibase; Mbabane; 30/06/1991; N J Duke; JoannouLepibase
- JoannouLepibase; Mbabane; 30/06/1991; N J Duke; JoannouLepibase
- JoannouLepibase; Mbabane; 30/06/1991; N J Duke; JoannouLepibase
- JoannouLepibase; Mbabane; 30/06/1991; N J Duke; JoannouLepibase
- JoannouLepibase; Mbabane; 30/06/1991; N J Duke; JoannouLepibase
- JoannouLepibase; Mbabane; 30/06/1991; N J Duke; JoannouLepibase
- JoannouLepibase; Mbabane; 30/06/1991; N J Duke; JoannouLepibase
- JoannouLepibase; Mbabane; 30/06/1991; N J Duke; JoannouLepibase
- JoannouLepibase; Millers Falls; 27/03/1992; N J Duke; JoannouLepibase

Temnora fumosa fumosa (Walker, 1856)
Malolotja and Mlawula Checklists
(*Temnora fumosa fumosa*)

- JoannouLepibase; Mpisi; 26/01/1991; N J Duke; JoannouLepibase
- TMSA; Mpisi; N J Duke; TMSA 54091

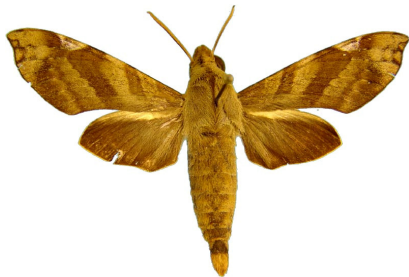

Temnora marginata marginata (Walker, 1856)
UCT-ADU LepiMap
(*Temnora marginata marginata*)

- TMSA; Muti Muti; N J Duke; TMSA 54166
- TMSA; Muti Muti; N J Duke; TMSA 54165
- JoannouLepibase; Muti Muti; 08/02/1992; N J Duke; JoannouLepibase
- JoannouLepibase; Muti Muti; 19/12/1992; N J Duke; JoannouLepibase
- UCT-ADU LepiMAP; Pine Valley; 19/12/2015; Kate Braun; LepiMAP 586778
- UCT-ADU LepiMAP; Pine Valley; 13/03/2019; Kate Braun; LepiMAP 674946



Temnora murina (Walker, 1856)
Hermann Staude

- TMSA; Muti Muti; N J Duke; TMSA 54210
- TMSA; Muti Muti; N J Duke; TMSA 54208
- TMSA; Muti Muti; N J Duke; TMSA 54209
- JoannouLepibase; Muti Muti; 09/02/1992; N J Duke; JoannouLepibase
- JoannouLepibase; Muti Muti; 19/12/1992; N J Duke; JoannouLepibase
- JoannouLepibase; Muti Muti; 19/12/1992; N J Duke; JoannouLepibase

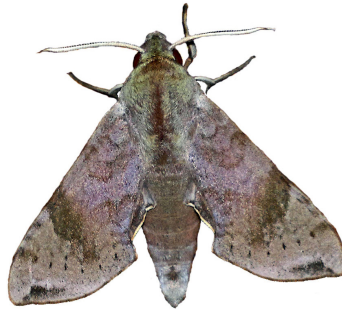

Temnora plagiata Walker, 1856
Malolotja and Mlawula Checklists
(*Temnora plagiata plagiata*)



Temnora pseudopylas pseudopylas
(Rothschild, 1894)
Malolotja and Mlawula Checklists
(*Temnora pseudopylas pseudopylas*)

- UCT-ADU LepiMAP; Pine Valley; 17/08/2017; Kate Braun; LepiMAP 630400
- UCT-ADU LepiMAP; Pine Valley; 04/04/2018; Kate Braun; LepiMAP 644862
- UCT-ADU LepiMAP; Pine Valley; 22/12/2021; Kate Braun; LepiMAP 764878
- iNaturalist; Pine Valley; 22/12/2021; Kate Braun; LepiMAP 764878



Temnora pylas (Cramer, 1779)
Malolotja and Mlawula Checklists
(*Temnora pylas pylas*)

- Metamorphosis Vol 27 (2016); Ntondozi Mountain; N J Duke; NJD003

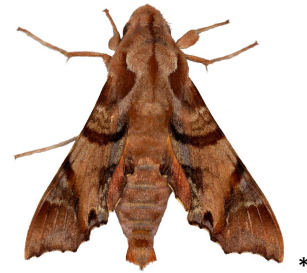

Temnora zantus (Herrich-Schäffer, 1854)
UCT-ADU LepiMap
(*Temnora zantus zantus*)

- Metamorphosis Vol 27 (2016); Mbabane; ; N J Duke; NJD004
- UCT-ADU LepiMAP; Pine Valley; 15/03/2015; Kate Braun; LepiMAP 565834



Spingidae: Macroglossinae:
Macroglossini: Choerocampina

Theretra cajus (Cramer, 1777)
Malolotja and Mlawula Checklists

Theretra capensis (Linnaeus, 1764)
Malolotja and Mlawula Checklists

- TMSA; Bulembu; N J Duke; TMSA 55028
- TMSA; Bulembu; N J Duke; TMSA 55027
- JoannouLepibase; Bulembu; 09/12/1992; N J Duke; JoannouLepibase
- JoannouLepibase; Bulembu; 09/12/1992; N J Duke; JoannouLepibase
- Project Noah; Mlawula; 28/02/2014; Tina Petterson; PN 212976028
- UCT-ADU LepiMAP; Mlawula; 06/01/2018; Kate Braun; LepiMAP 638914
- UCT-ADU LepiMAP; Mlawula; 06/01/2018; Kate Braun; LepiMAP 638915
- UCT-ADU LepiMAP; Mlawula; 07/02/2019; Kate Braun; LepiMAP 671434
- UCT-ADU LepiMAP; Pine Valley; 20/12/2020; Kate Braun; LepiMAP 733771
- iNaturalist; Jozini Game Reserve; 23/01/2021; Carla Cabrita (carlca); iNaturalist 68476337
- iNaturalist; Jozini Game Reserve; 22/03/2021; Natasha

Tait Reynolds (annatassie); iNaturalist 71815337

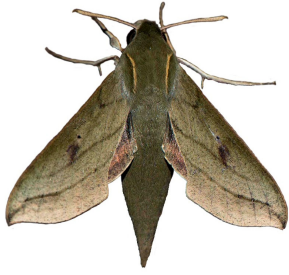

Theretra monteironis(Butler, 1882)

iNaturalist

- iNaturalist; Hlane; 24/09/2016; Bernard Dupont; iNaturalist 62283293

Sphingidae: Smerinthinae: "Polyptychus Genus-Group"

Andriasa contraria Walker, 1856

Hermann Staude

- TMSA; Jilobi; N J Duke; TMSA 64570
- JoannouLepibase; Jilobi; 09/03/1996; N J Duke; JoannouLepibase 6922
- JoannouLepibase; Jilobi; 09/03/1996; N J Duke; JoannouLepibase 64227

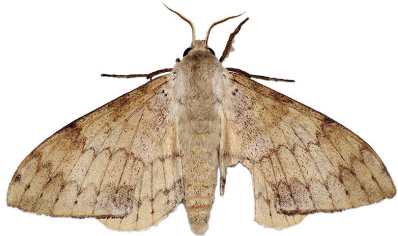

*

Neopolyptychus compar (Rothschild & Jordan, 1903)

Hermann Staude

- TMSA; Jilobi; N J Duke; TMSA 64571
- JoannouLepibase; Jilobi; 09/03/1996; N J Duke; JoannouLepibase 6923
- JoannouLepibase; Jilobi; 09/03/1996; N J Duke; JoannouLepibase 64228



*

Polyptychus grayii (Walker, 1856)

Project Noah (Photos by Tina Petterson)
(*Polyptychoides grayii*)

- Project Noah; Mlawula; 03/11/2013; Tina Petterson; PN 77436024
- iNaturalist; Mbuluzi Game Reserve; 27/02/2021; Kim Roques; iNaturalist 70261319



Pseudoclanis postica (Walker, 1856)

Malolotja and Mlawula Checklists

- BOLD; 15/03/2005; Jolly B.; BOLD:AAB5617
- UCT-ADU LepiMAP; Phophonyane; 04/02/2006; Roland H; LepiMAP 556579
- UCT-ADU LepiMAP; Pine Valley; 06/03/2017; Kate Braun; LepiMAP 617371
- UCT-ADU LepiMAP; Phophonyane; 30/12/2018; Rod de Vletter; LepiMAP 673000
- UCT-ADU LepiMAP; Pine Valley; 14/01/2021; Kate Braun; LepiMAP 735524
- UCT-ADU LepiMAP; Pine Valley; 15/01/2021; Kate Braun; LepiMAP 739647
- iNaturalist; Pine Valley; 27/09/2021; Kate Braun; LepiMAP 760291
- UCT-ADU LepiMAP; Pine Valley; 27/09/2021; Kate Braun; LepiMAP 760291
- iNaturalist; Phophonyane; 09/01/2022; Rod de Vletter; iNaturalist 104633910
- iNaturalist; Phophonyane; 07/03/2022; Rod de Vletter; iNaturalist 108168233



Sphingidae: Smerinthinae: Ambulicini

Batocnema africana(Distant, 1899)

UCT-ADU LepiMap Swaziland Species List Nov 2016

(*Batocnema africanus*)



*

Sphingidae: Smerinthinae: Leucophlebiini

Afroclanis calcarea(Rothschild & Jordan, 1907)

Project Noah (Photos by Tina Petterson)
(*Afroclanis calcareus*)

- Project Noah; Mlawula; 15/03/2014; Tina Petterson; PN 221866048



Sphingidae: Smerinthinae: Sichiini

Likoma apicalis Rothschild & Jordan, 1903

Hermann Staude

- TMSA; Mlawula; N J Duke; TMSA 55549
- TMSA; Mlawula; N J Duke; TMSA 55550
- TMSA; Mlawula; N J Duke; TMSA 55551
- TMSA; Mlawula; N J Duke; TMSA 55555
- TMSA; Mlawula; N J Duke; TMSA 55552
- TMSA; Mlawula; N J Duke; TMSA 55554
- TMSA; Mlawula; N J Duke; TMSA 55548
- TMSA; Mlawula; N J Duke; TMSA 55553
- TMSA; Mlawula; N J Duke; TMSA 55547
- JoannouLepibase; Mlawula; 18/02/1994; N J Duke; JoannouLepibase
- JoannouLepibase; Mlawula; 18/02/1994; N J Duke; JoannouLepibase
- JoannouLepibase; Mlawula; 18/02/1994; N J Duke; JoannouLepibase
- JoannouLepibase; Mlawula; 18/02/1994; N J Duke; JoannouLepibase
- JoannouLepibase; Mlawula; 18/02/1994; N J Duke; JoannouLepibase
- JoannouLepibase; Mlawula; 18/02/1994; N J Duke; JoannouLepibase
- JoannouLepibase; Mlawula; 18/02/1994; N J Duke; JoannouLepibase
- JoannouLepibase; Mlawula; 18/02/1994; N J Duke; JoannouLepibase
- JoannouLepibase; Mlawula; 18/02/1994; N J Duke; JoannouLepibase

Sphingidae: Sphinginae: Sphingini: "Psilogramma Genus-Group"

Poliana natalensis (Butler, 1875)

UCT-ADU LepiMap

(*Macropoliana natalensis*)

- Project Noah; Mlawula; 06/03/2014; Tina Petterson; PN 200016004
- UCT-ADU LepiMAP; Mlawula; 03/01/2017; de Beer Len ; Jemma de Beer ; LepiMAP 612207
- UCT-ADU LepiMAP; Siteki; 09/11/2013; de Beer Len ; Jemma de Beer; LepiMAP 39114
- UCT-ADU LepiMAP; Siteki; 10/11/2013; de Beer Len; LepiMAP 48045

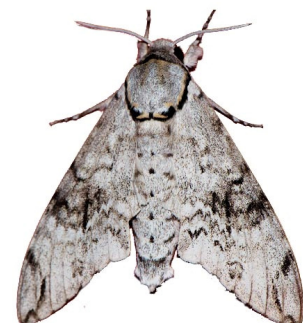

Sphingidae: Sphinginae: Sphingini:

Acherontiina

Acherontia atropos (Linnaeus, 1758)

Malolotja and Mlawula Checklists

- iNaturalist; 11/01/2009; Brian Dickersoin; iNaturalist 16364716
- iNaturalist; Siteki; 07/05/2019; Blake Smith; iNaturalist 24720711
- iNaturalist; Mbuluzi Game Reserve; 23/01/2020; Phil White; iNaturalist 37916880
- iNaturalist; Manzimnyame; 12/01/2022; Rob Coombe; iNaturalist 104816002



Agrilus convolvuli (Linnaeus, 1758)

Malolotja and Mlawula Checklists

- TMSA; Mbabane; N J Duke; TMSA 55358
- JoannouLepibase; Mbabane; 30/04/1990; N J Duke; JoannouLepibase
- UCT-ADU LepiMAP; Mhlumeni; 13/10/2012; de Beer Len ; Jemma de Beer; LepiMAP 39012
- UCT-ADU LepiMAP; Mlawula; 19/02/2016; Kate Braun; LepiMAP 588747
- iNaturalist; Hlane; 23/09/2016; Bernard Dupont (berniedup); iNaturalist 58320841
- UCT-ADU LepiMAP; Pine Valley; 30/01/2017; Kate Braun; LepiMAP 614069
- UCT-ADU LepiMAP; Mlawula; 07/02/2019; Kate Braun; LepiMAP 671437
- UCT-ADU LepiMAP; Phophonyane; 14/02/2019; Rod de Vletter; LepiMAP 673083
- iNaturalist; Ngomane; 21/02/2021; George White; iNaturalist 92686844



Coelonia fulvinotata (Butler, 1875)

Malolotja and Mlawula Checklists

(*Coelonia mauritii*)

- NHMUK BMNH(E)
- Project Noah; Mlawula; 11/11/2013; Tina Petterson; PN 82986008
- UCT-ADU LepiMAP; Phophonyane; 15/12/2018; Rod de Vletter; LepiMAP 672995
- iNaturalist; Phophonyane; 07/11/2021; Rod de Vletter; iNaturalist 100469520
- iNaturalist; Phophonyane; 07/12/2021; Rod de Vletter; iNaturalist 102705701
- iNaturalist; Phophonyane; 14/11/2022; Rod de Vletter; iNaturalist 142054400



Lophostethus dumolinii (Angas, 1849)

Project Noah (Photos by Tina Petterson)

(*Lophostethus dumolinii dumolinii*)

- Project Noah; Mlawula; 10/11/2013; Tina Petterson; PN 69076097
- UCT-ADU LepiMAP; Mhlumeni; 13/10/2012; de Beer Len ; Jemma de Beer; LepiMAP 39009
- UCT-ADU LepiMAP; Mlawula; 11/11/2013; de Beer Len ; Jemma de Beer; LepiMAP 39209



Platysphinx piabilis (Distant, 1897)

UCT-ADU LepiMAP

- Metamorphosis Vol 27 (2016); Mpsi; ; R Oberprieler; OL228
- UCT-ADU LepiMAP; Pine Valley; 07/02/2017; Kate Braun; LepiMAP 614965
- UCT-ADU LepiMAP; Pine Valley; 26/12/2017; Kate Braun; LepiMAP 637015
- UCT-ADU LepiMAP; Pine Valley; 08/03/2018; Kate Braun; LepiMAP 642575
- UCT-ADU LepiMAP; Pine Valley; 14/03/2020; Kate Braun; LepiMAP 708630



Sphingidae: Sphinginae: Sphingini: Sphingina

Oligographa juniperi (Boisduval, 1847)

Afromoths: TMSA

- iNaturalist; Hlane; 25/09/2016; Bernard Dupont; iNaturalist 62476718
- iNaturalist; Phophonyane; 23/02/2022; Rod de Vletter; iNaturalist 107385033



Xanthopan morgani (Walker, 1856)

iNaturalist

- iNaturalist; Phophonyane; 01/03/2022; Rod de Vletter; iNaturalist 107753237



Lasiocampoidea

Lasiocampidae: Lasiocampinae

Chilena sp.

- BOLD
- DMSA_ENTO; Lubuli; 01/09/1955; D. Will Smith; MOT 2419

Lasiocampidae: Lasiocampinae:

Lasiocampini

Beralade perobliqua Walker, 1855

- UCT-ADU LepiMap
- UCT-ADU LepiMAP; Mlawula; 07/02/2019; Kate Braun; LepiMAP 671401



Bombycopsis bipars (Walker, 1855)

- Malolotja and Mlawula Checklists; Afromoths: Janse (1964)
- (*Bombycopsis indecora*)



Bombycopsis funebris Joannou & Krüger, 2009

- Afromoths: Krüger (2001b)
- JoannouLepibase; Pigg's Peak; 10/12/1996; N J Duke; JoannouLepibase 9269
- TMSA; Pigg's Peak; N J Duke; TMSA 66917

Bombycopsis metallicus (Distant, 1898)

- UCT-ADU LepiMap
- UCT-ADU LepiMAP; Pine Valley; 18/03/2016; Kate Braun; LepiMAP 591087
- iNaturalist; Mbuluzi Game Reserve; 29/03/2022; Phil White; iNaturalist 109847948



Bombycopsis nigrovittata Aurivillius, 1927

- Afromoths: New record (T. Baron)
- TMSA; Malolotja; N J Duke; TMSA 66939
- JoannouLepibase; Malolotja; 10/12/1996; N J Duke; JoannouLepibase 9291
- iNaturalist; Phophonyane; 29/12/2021; Rod de Vletter; iNaturalist 103898898



Braura ligniclusa (Walker, 1865)

- Afromoths: TMSA

Braura truncatum (Walker, 1855)

- Malolotja and Mlawula Checklists
- (*Pachypasa truncata*)
- Afromoths: TMSA
- (*Braura ligniclusa*)
- iNaturalist; Hlane; 25/09/2016; Bernard Dupont; iNaturalist 57986063
- UCT-ADU LepiMAP; Mlawula; 23/03/2017; Kate Braun; LepiMAP 619006



Catelebeda cuneilinea (Walker, 1856)

- iNaturalist
- iNaturalist; Mpholonjeni; 11/05/2019; alettmarie; iNaturalist 24926337

Eutricha morosa (Walker, 1865)

- Afromoths: TMSA

Henometa clarki (Aurivillius, 1909)

- Project Noah
- Project Noah; Mlawula; 25/02/2014; Tina Petterson; PN 194736021



Leipoxais peraffinis Holland, 1893

- Malolotja and Mlawula Checklists



Metajana marshalli (Aurivillius, 1909)

- Malolotja and Mlawula Checklists, UCT-ADU LepiMap
- (*Craspia marshalli*)
- UCT-ADU LepiMAP; Pine Valley; 08/03/2021; Kate Braun; LepiMAP 741353



Odontocheiloptyx myxa Wallengren, 1860

- UCT-ADU LepiMap
- UCT-ADU LepiMAP; Pine Valley; 27/12/2018; Kate Braun; LepiMAP 666361



Odontocheiloptyx obscura Aurivillius, 1927

- UCT-ADU LepiMap
- UCT-ADU LepiMAP; Pine Valley; 28/04/2023; Kate Braun; LepiMAP 789641



Philotherma rosa rosa (Druce, 1888)

- Malolotja and Mlawula Checklists
- (*Philotherma rosa rosa*)
- iNaturalist; Pine Valley; 30/10/2022; Kate Braun; LepiMAP 781215



Sena prompta prompta (Walker, 1855)

- Malolotja and Mlawula Checklists
- (*Sena prompta*)
- iNaturalist; Mlawula; 30/12/2014; Kate Braun; LepiMAP 39720
- UCT-ADU LepiMAP; Mlawula; 30/12/2014; Kate Braun; LepiMAP 39720
- iNaturalist; Mnjoli; 01/12/2021; Kate Braun; LepiMAP 763754

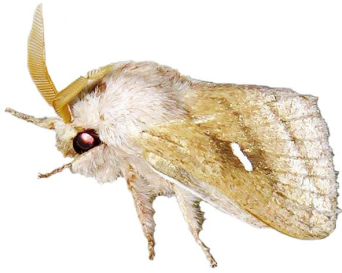

Stoermeriana aculeata (Walker, 1865)
Malolotja and Mlawula Checklists
(*Streblothe aculeata*)

- UCT-ADU LepiMAP; Pine Valley; 07/11/2020; Kate Braun; LepiMAP 731157



Trichopisthia monteiroi (Druce, 1887)
Project Noah (Photos by Tina Petterson)

- Project Noah; Mlawula; 11/11/2013; Tina Petterson; PN 72806027



**Lasiocampidae: Lasiocampinae:
Malacosomatini**

Bombycomorpha bifascia (Walker, 1855)
Malolotja and Mlawula Checklists; Afromoths:
Yakovlev & Witt (2016); Joannou & Gurkovich
(2009)

- (*Bombycomorpha bifascia bifascia*)
- TMSA; Malolotja; N J Duke; TMSA 70577
- JoannouLepibase; Malolotja; 04/03/1993; N J Duke; JoannouLepibase



Bombycomorpha pallida Distant, 1897
Malolotja and Mlawula Checklists; Joannou &
Gurkovich (2009)

- TMSA; Jilobi; N J Duke; TMSA 61567
- TMSA; Siteki; N J Duke; TMSA 70599
- TMSA; Malolotja; N J Duke; TMSA 70597
- TMSA; Malolotja; N J Duke; TMSA 70596
- TMSA; Malagwane Hill; N J Duke; TMSA 70625
- TMSA; Jilobi; N J Duke; TMSA 70601
- TMSA; Jilobi; N J Duke; TMSA 70600
- TMSA; Mpisi; N J Duke; TMSA 70576
- JoannouLepibase; Mpisi; 13/04/1991; N J Duke; JoannouLepibase
- JoannouLepibase; Siteki; 27/03/1992; N J Duke; JoannouLepibase
- JoannouLepibase; Malolotja; 04/02/1993; N J Duke; JoannouLepibase
- JoannouLepibase; Malagwane Hill; 04/02/1993; N J Duke; JoannouLepibase
- JoannouLepibase; Malolotja; 18/09/1993; N J Duke;

JoannouLepibase

- JoannouLepibase; Jilobi; 09/03/1996; N J Duke; JoannouLepibase
- JoannouLepibase; Jilobi; 09/03/1996; N J Duke; JoannouLepibase
- JoannouLepibase; Jilobi; 09/03/1996; N J Duke; JoannouLepibase 3919
- JoannouLepibase; Jilobi; 16/04/1996; N J Duke; JoannouLepibase

Pseudolyra distincta (Distant, 1899)

Hermann Staude

- TMSA; Malolotja; N J Duke; TMSA 60321
- JoannouLepibase; Malolotja; 26/12/1997; N J Duke; JoannouLepibase 2673
- JoannouLepibase; Malolotja; 26/12/1997; N J Duke; JoannouLepibase



Sophyrita argibasis (Mabille, 1893)

Afromoths: TMSA

- AfroMoths; Piggs Peak; 13/02/1997; S A Bakke (det L Aarvik); NHMO