

Preliminary Eswatini Moths Checklist - PROVISIONAL – May 2023

Part 2: Drepanoidea and Geometroidea

Illustrations are from photos of live moths. Those marked with an asterisk are not from Eswatini, and are for reference only.

Drepanoidea

Drepanidae: Drepaninae

Epicampoptera notialis Watson, 1965
Malolotja and Mlawula Checklists

Drepanidae: Thyatirinae

Aethiopesstis austrina austrina Watson, 1965
Malolotja and Mlawula Checklists
(*Aethiopesstis austrina*)

Geometroidea

(Geometridae – not identified)

- UCT-ADU LepiMap
- DMSA_ENTO; Lubuli; 01/09/1955; D. Will Smith; MOT 9373
- BOLD; Mbuluzi; 13/10/2009; B. Skule; BC ZSM Lep 32368
- BOLD; Mbuluzi; 13/10/2009; B. Skule; BC ZSM Lep 32366
- BOLD; Mbuluzi; 13/10/2009; B. Skule; BC ZSM Lep 32367
- BOLD; Mbuluzi; 13/10/2009; B. Skule; BC ZSM Lep 32374
- BOLD; Mbuluzi; 13/10/2009; B. Skule; BC ZSM Lep 32378
- BOLD; Mbuluzi; 13/10/2009; B. Skule; BC ZSM Lep 32380
- BOLD; Ezulwini; 15/10/2009; B. Skule; BC ZSM Lep 32352
- BOLD; Ezulwini; 15/10/2009; B. Skule; BC ZSM Lep 32361
- BOLD; Ezulwini; 15/10/2009; B. Skule; BC ZSM Lep 32240
- UCT-ADU LepiMAP; Mlawula; 26/12/2014; Kate Braun; LepiMAP 559298
- UCT-ADU LepiMAP; Pine Valley; 23/02/2015; Kate Braun; LepiMAP 564032
- UCT-ADU LepiMAP; Mlawula; 18/02/2016; Kate Braun; LepiMAP 588739
- UCT-ADU LepiMAP; Pine Valley; 05/04/2016; Kate Braun; LepiMAP 592669
- UCT-ADU LepiMAP; Mlawula; 18/01/2017; Kate Braun; LepiMAP 612793
- UCT-ADU LepiMAP; Mlawula; 18/01/2017; Kate Braun; LepiMAP 612758
- UCT-ADU LepiMAP; Pine Valley; 23/01/2017; Kate Braun; LepiMAP 613203
- UCT-ADU LepiMAP; Pine Valley; 01/02/2017; Kate Braun; LepiMAP 614225
- UCT-ADU LepiMAP; Pine Valley; 17/02/2017; Kate Braun; LepiMAP 615883
- UCT-ADU LepiMAP; Pine Valley; 17/02/2017; Kate Braun; LepiMAP 615833
- UCT-ADU LepiMAP; Pine Valley; 23/02/2017; Kate Braun; LepiMAP 616503
- UCT-ADU LepiMAP; Pine Valley; 03/11/2018; Kate Braun; LepiMAP 661643
- UCT-ADU LepiMAP; Pine Valley; 11/11/2018; Kate Braun; LepiMAP 662204
- UCT-ADU LepiMAP; Phophonyane; 13/12/2018; Kate Braun; LepiMAP 665158
- UCT-ADU LepiMAP; Mlawula; 20/12/2018; Kate Braun; LepiMAP 666207
- UCT-ADU LepiMAP; Pine Valley; 25/12/2018; Kate Braun; LepiMAP 666271
- UCT-ADU LepiMAP; Pine Valley; 25/12/2018; Kate Braun; LepiMAP 666250
- UCT-ADU LepiMAP; Pine Valley; 26/12/2018; Kate Braun; LepiMAP 666307
- UCT-ADU LepiMAP; Pine Valley; 27/12/2018; Kate Braun; LepiMAP 666372
- UCT-ADU LepiMAP; Pine Valley; 29/12/2018; Kate Braun; LepiMAP 666636
- UCT-ADU LepiMAP; Pine Valley; 29/12/2018; Kate Braun; LepiMAP 666641
- UCT-ADU LepiMAP; Pine Valley; 29/12/2018; Kate Braun; LepiMAP 666629
- UCT-ADU LepiMAP; Pine Valley; 29/12/2018; Kate Braun; LepiMAP 666659
- UCT-ADU LepiMAP; Pine Valley; 01/01/2019; Kate Braun; LepiMAP 667283
- UCT-ADU LepiMAP; Pine Valley; 04/01/2019; Kate Braun; LepiMAP 667851
- UCT-ADU LepiMAP; Pine Valley; 06/01/2019; Kate Braun; LepiMAP 668045
- UCT-ADU LepiMAP; Pine Valley; 07/01/2019; Kate Braun; LepiMAP 668148
- UCT-ADU LepiMAP; Pine Valley; 09/01/2019; Kate Braun; LepiMAP 668438
- UCT-ADU LepiMAP; Pine Valley; 09/01/2019; Kate Braun; LepiMAP 668420
- UCT-ADU LepiMAP; Pine Valley; 17/01/2019; Kate Braun; LepiMAP 669215
- UCT-ADU LepiMAP; Pine Valley; 29/01/2019; Kate Braun; LepiMAP 670213
- UCT-ADU LepiMAP; Pine Valley; 29/01/2019; Kate Braun; LepiMAP 670215
- UCT-ADU LepiMAP; Pine Valley; 30/01/2019; Kate Braun; LepiMAP 670332
- UCT-ADU LepiMAP; Pine Valley; 30/01/2019; Kate Braun; LepiMAP 670333
- UCT-ADU LepiMAP; Pine Valley; 31/01/2019; Kate Braun; LepiMAP 670438
- UCT-ADU LepiMAP; Pine Valley; 31/01/2019; Kate Braun; LepiMAP 670463
- UCT-ADU LepiMAP; Pine Valley; 02/02/2019; Kate Braun; LepiMAP 670874
- UCT-ADU LepiMAP; Pine Valley; 05/02/2019; Kate Braun; LepiMAP 671312
- UCT-ADU LepiMAP; Mlawula; 08/02/2019; Kate Braun; LepiMAP 671456
- UCT-ADU LepiMAP; Pine Valley; 29/03/2019; Kate Braun; LepiMAP 676949
- UCT-ADU LepiMAP; Malolotja; 31/03/2019; Kate Braun; LepiMAP 677693
- UCT-ADU LepiMAP; Pine Valley; 05/04/2019; Kate Braun; LepiMAP 678165

- UCT-ADU LepiMAP; Pine Valley; 07/04/2019; Kate Braun; LepiMAP 678538
- UCT-ADU LepiMAP; Pine Valley; 24/04/2019; Kate Braun; LepiMAP 680681
- UCT-ADU LepiMAP; Pine Valley; 26/04/2019; Kate Braun; LepiMAP 680899
- UCT-ADU LepiMAP; Pine Valley; 29/01/2020; Kate Braun; LepiMAP 703430
- UCT-ADU LepiMAP; Pine Valley; 14/12/2020; Kate Braun; LepiMAP 733693
- UCT-ADU LepiMAP; Pine Valley; 02/01/2021; Kate Braun; LepiMAP 735273
- UCT-ADU LepiMAP; Pine Valley; 08/03/2021; Kate Braun; LepiMAP 741349

Geometridae: Desmobathrinae

Conolophia aemula (Warren, 1894)

- UCT-ADU LepiMap
- UCT-ADU LepiMAP; Pine Valley; 29/12/2016; Kate Braun; LepiMAP 611416
- UCT-ADU LepiMAP; Pine Valley; 24/08/2017; Kate Braun; LepiMap 630583
- UCT-ADU LepiMAP; Pine Valley; 10/12/2017; Kate Braun; LepiMAP 635814
- UCT-ADU LepiMAP; Pine Valley; 22/11/2019; Kate Braun; LepiMAP 696403
- UCT-ADU LepiMAP; Pine Valley; 21/01/2020; Kate Braun; LepiMAP 701948
- UCT-ADU LepiMAP; Pine Valley; 30/03/2020; Kate Braun; LepiMAP 711401



Conolophia consictariaconsictaria (Walker, 1861)

- Malolotja and Mlawula Checklists
- UCT-ADU LepiMAP; Pine Valley; 04/02/2017; Kate Braun; LepiMAP 614685
- UCT-ADU LepiMAP; Mlawula; 18/04/2019; Kate Braun; LepiMAP 680159
- UCT-ADU LepiMAP; Pine Valley; 11/11/2020; Kate Braun; LepiMAP 731500



Conolophia rectistrigaria Rebel, 1914
UCT-ADU LepiMap

- UCT-ADU LepiMAP; Mlawula; 17/04/2019; Kate Braun; LepiMAP 679969
- UCT-ADU LepiMAP; Pine Valley; 15/05/2020; Kate Braun; LepiMAP 719422



Conolophia sp.

- UCT-ADU LepiMap
- UCT-ADU LepiMAP; Pine Valley; 29/12/2018; Kate Braun; LepiMAP 666649
 - UCT-ADU LepiMAP; Pine Valley; 30/12/2019; Kate Braun; LepiMAP 699044
 - UCT-ADU LepiMAP; Pine Valley; 12/02/2020; Kate Braun; LepiMAP 704803
 - UCT-ADU LepiMAP; Pine Valley; 11/11/2021; Kate Braun; LepiMAP 762747

Ozola pulverulenta Warren, 1897

- Malolotja and Mlawula Checklists
- ZSM BOLD BC ZSM Lep 32379; Mbuluzi Game Reserve; B. Skule; BOLD

Geometridae: Ennominae

Biston sp.

- BOLD
- BOLD; Mbuluzi; 13/10/2009; B. Skule; BC ZSM Lep 32364
 - BOLD; Mbuluzi; 13/10/2009; B. Skule; BC ZSM Lep 32377

Euexia percnopus aora Prout L. B., 1922

- Hermann Staude
- TMSA; Muti Muti; N J Duke; TMSA 76926
 - TMSA; Mpisi; N J Duke; TMSA 76918

Euexia percnopus percnopuspercnopus Prout

- L. B., 1915
- Afromoths: Krüger (2001a)
- AfroMoths; Siteki; 07/02/1992; N J Duke;
 - UCT-ADU LepiMAP; Rosecraft Farm; 08/11/2018; Kate Braun; LepiMAP 661984

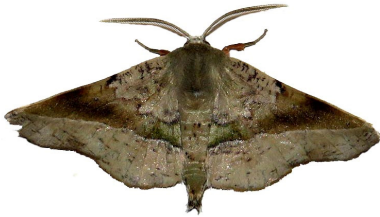

Hebdomophruda curvilinea Warren, 1897

- Afromoths: TMSA
- Henicovalva mpisiensis** Krüger, 2017
- Afromoths
- AfroMoths; Mpisi; 26/01/1991; N J Duke;

Obolcola pallida Janse, 1932

- Hermann Staude
- TMSA; Malagwane Hill; N J Duke; TMSA 84382

Obolcola petronaria (Guenée, 1857)

- UCT-ADU LepiMap
- TMSA; Bulungu; N J Duke; TMSA 79780
 - TMSA; Mpisi; N J Duke; TMSA 79763
 - TMSA; Malolotja; N J Duke; TMSA 84409

- TMSA; Malagwane Hill; N J Duke; TMSA 84411
- TMSA; Malagwane Hill; N J Duke; TMSA 79784
- TMSA; Jilobi; N J Duke; TMSA 84410
- TMSA; Bulungu; N J Duke; TMSA 84412
- TMSA; Bulungu; N J Duke; TMSA 79781
- TMSA; Bulungu; N J Duke; TMSA 79779
- TMSA; Bulungu; N J Duke; TMSA 79782
- UCT-ADU LepiMAP; Pine Valley; 31/01/2017; Kate Braun; LepiMAP 614168
- UCT-ADU LepiMAP; Pine Valley; 12/04/2017; Kate Braun; LepiMAP 620830
- UCT-ADU LepiMAP; Pine Valley; 14/04/2017; Kate Braun; LepiMAP 621143
- UCT-ADU LepiMAP; Pine Valley; 23/01/2018; Kate Braun; LepiMAP 639658
- UCT-ADU LepiMAP; Pine Valley; 24/02/2018; Kate Braun; LepiMAP 641456
- UCT-ADU LepiMAP; Rosecraft; 08/11/2018; Kate Braun; LepiMAP 661944
- UCT-ADU LepiMAP; Pine Valley; 26/11/2018; Kate Braun; LepiMAP 663302
- UCT-ADU LepiMAP; Pine Valley; 27/12/2018; Kate Braun; LepiMAP 666348
- UCT-ADU LepiMAP; Pine Valley; 27/12/2018; Kate Braun; LepiMAP 666355
- UCT-ADU LepiMAP; Pine Valley; 02/01/2019; Kate Braun; LepiMAP 667746
- UCT-ADU LepiMAP; Pine Valley; 09/01/2019; Kate Braun; LepiMAP 668422
- UCT-ADU LepiMAP; Pine Valley; 13/02/2020; Kate Braun; LepiMAP 704887
- UCT-ADU LepiMAP; Pine Valley; 19/02/2020; Kate Braun; LepiMAP 705970
- UCT-ADU LepiMAP; Pine Valley; 20/02/2020; Kate Braun; LepiMAP 706124
- UCT-ADU LepiMAP; Pine Valley; 25/02/2020; Kate Braun; LepiMAP 706844
- UCT-ADU LepiMAP; Pine Valley; 12/03/2020; Kate Braun; LepiMAP 708412



Geometridae: Ennominae: Abraxini

Ligdia batesii Wallengren, 1875

- Malolotja and Mlawula Checklists
- TMSA; Malagwane Hill; N J Duke; TMSA 80160
 - UCT-ADU LepiMAP; Mlawula; 07/02/2019; Kate Braun; LepiMAP 671440



Ligdia pectinicornis Prout L. B., 1913

- Malolotja and Mlawula Checklists
- TMSA; Siteki; N J Duke; TMSA 84175
 - TMSA; Siteki; N J Duke; TMSA 84174
 - TMSA; Siteki; N J Duke; TMSA 84173
 - TMSA; Siteki; N J Duke; TMSA 80266
 - TMSA; Mpisi; N J Duke; TMSA 80268
 - TMSA; Malolotja; N J Duke; TMSA 80267
 - TMSA; Lugaganeni; N J Duke; TMSA 80265
 - TMSA; Siteki; N J Duke; TMSA 84172
 - BOLD; Ezulwini; 15/10/2009; B. Skule; BC ZSM Lep 32254
 - UCT-ADU LepiMAP; Mlawula; 18/01/2017; Kate Braun;

- LepiMAP 612651
- UCT-ADU LepiMAP; Pine Valley; 24/01/2017; Kate Braun; LepiMAP 613217
 - UCT-ADU LepiMAP; Phophonyane; 13/12/2018; Kate Braun; LepiMAP 665164
 - iNaturalist; Phophonyane; 05/01/2022; Rod de Vletter; iNaturalist 104454110



Geometridae: Ennominae: Boarmiini

Anadeora extremaria (Walker, 1860)

- Malolotja and Mlawula Checklists
- TMSA; Malagwane Hill; N J Duke; TMSA 84766
 - TMSA; Malagwane Hill; N J Duke; TMSA 84764
 - TMSA; Malagwane Hill; N J Duke; TMSA 84765
 - UCT-ADU LepiMAP; Mlawula; 21/03/2014; Kate Braun; LepiMAP 42045
 - UCT-ADU LepiMAP; Mlawula; 21/03/2014; Kate Braun; LepiMAP 42055



Anadeora pulverosa (Warren, 1904)

- Hermann Staude
- TMSA; Mpisi; N J Duke; TMSA 82217
 - TMSA; Mpisi; N J Duke; TMSA 84773
 - TMSA; Mpisi; N J Duke; TMSA 84774
 - TMSA; Mpisi; N J Duke; TMSA 84775
 - TMSA; Mpisi; N J Duke; TMSA 84776
 - TMSA; Mpisi; N J Duke; TMSA 84777



Aphilopota conturbata (Walker, 1863)

- Hermann Staude
- TMSA; Komati River; N J Duke; TMSA 84867
 - TMSA; Komati River; N J Duke; TMSA 84868

Aphilopota decepta Janse, 1932

- Hermann Staude
- TMSA; Mlawula; N J Duke; TMSA 84881
 - TMSA; Mpisi; N J Duke; TMSA 81415
 - TMSA; Mpisi; N J Duke; TMSA 84869
 - TMSA; Mpisi; N J Duke; TMSA 84870

- TMSA; Mpisi; N J Duke; TMSA 84871
- TMSA; Mpisi; N J Duke; TMSA 84872

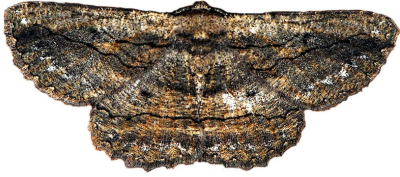

*

Aphilopota interpellans (Butler, 1875)

Malolotja and Mlawula Checklists

- TMSA; Malolotja; N J Duke; TMSA 81287
- TMSA; Malolotja; N J Duke; TMSA 81288
- TMSA; Malolotja; N J Duke; TMSA 81289
- TMSA; Malolotja; N J Duke; TMSA 81290

Aphilopota patulata (Walker, 1863)

Malolotja and Mlawula Checklists

(*Aphilopota patulata patula*)

- TMSA; Malolotja; N J Duke; TMSA 81508
- TMSA; Malagwane Hill; N J Duke; TMSA 81509
- TMSA; Malagwane Hill; N J Duke; TMSA 81510
- TMSA; Millers Falls; N J Duke; TMSA 81513
- TMSA; Malolotja; N J Duke; TMSA 81515
- TMSA; Malolotja; N J Duke; TMSA 84923
- TMSA; Malolotja; N J Duke; TMSA 84924
- TMSA; Malolotja; N J Duke; TMSA 84925
- TMSA; Malolotja; N J Duke; TMSA 84926
- TMSA; Mbabane; N J Duke; TMSA 84930
- TMSA; Malagwane Hill; N J Duke; TMSA 84934
- TMSA; Mbabane; N J Duke; TMSA 84935



*

Aphilopota semiusta (Distant, 1898)

Malolotja and Mlawula Checklists

- TMSA; Malolotja; N J Duke; TMSA 81348
- TMSA; Malolotja; N J Duke; TMSA 81349
- TMSA; Mlawula; N J Duke; TMSA 81350
- TMSA; Malolotja; N J Duke; TMSA 84882
- TMSA; Malagwane Hill; N J Duke; TMSA 84887
- TMSA; Malolotja; N J Duke; TMSA 84891



*

Aphilopota strigosissima (Bastelberger, 1909)

UCT-ADU LepiMap

- iNaturalist; Pine Valley; 06/12/2020; Kate Braun; LepiMAP 733526



Aphilopota subalbata (Warren, 1905)

Malolotja and Mlawula Checklists

- TMSA; Malolotja; N J Duke; TMSA 81457

- TMSA; Malolotja; N J Duke; TMSA 81458
- TMSA; Malolotja; N J Duke; TMSA 81459
- TMSA; Malolotja; N J Duke; TMSA 81460
- TMSA; Malolotja; N J Duke; TMSA 81461
- TMSA; Mbabane; N J Duke; TMSA 81468
- TMSA; Malolotja; N J Duke; TMSA 84902
- TMSA; Malolotja; N J Duke; TMSA 84903
- TMSA; Malolotja; N J Duke; TMSA 84904
- TMSA; Malolotja; N J Duke; TMSA 84905
- TMSA; Malolotja; N J Duke; TMSA 84906
- TMSA; Malolotja; N J Duke; TMSA 84907
- TMSA; Millers Falls; N J Duke; TMSA 84908
- TMSA; Millers Falls; N J Duke; TMSA 84909
- TMSA; Mbabane; N J Duke; TMSA 84913
- TMSA; Malagwane Hill; N J Duke; TMSA 84914
- UCT-ADU LepiMAP; Pine Valley; 03/11/2018; Kate Braun; LepiMAP 661634
- UCT-ADU LepiMAP; Pine Valley; 26/12/2018; Kate Braun; LepiMAP 666336
- UCT-ADU LepiMAP; Pine Valley; 29/12/2018; Kate Braun; LepiMAP 666664
- UCT-ADU LepiMAP; Pine Valley; 04/04/2019; Kate Braun; LepiMAP 677987
- UCT-ADU LepiMAP; Pine Valley; 01/01/2020; Kate Braun; LepiMAP 669327
- UCT-ADU LepiMAP; Pine Valley; 16/02/2020; Kate Braun; LepiMAP 705510
- UCT-ADU LepiMAP; Pine Valley; 29/03/2020; Kate Braun; LepiMAP 710909



Ascotis reciprocara (Walker, 1860)

Malolotja and Mlawula Checklists

- TMSA; Siteki; N J Duke; TMSA 84795
- TMSA; Mbabane; N J Duke; TMSA 84783
- TMSA; Malagwane Hill; N J Duke; TMSA 84789
- TMSA; Jilobi; N J Duke; TMSA 84790
- UCT-ADU LepiMAP; Phophonyane; 03/02/2006; Roland H; LepiMAP 556574
- iNaturalist; Mhlambanyatsi; 23/11/2007; Wolf-Achim Roland; iNaturalist 19532468
- UCT-ADU LepiMAP; Mlawula; 06/10/2018; Kate Braun; LepiMAP 659870
- UCT-ADU LepiMAP; Rosecraft; 08/11/2018; Kate Braun; LepiMAP 661922
- UCT-ADU LepiMAP; Rosecraft; 08/11/2018; Kate Braun; LepiMAP 661960
- UCT-ADU LepiMAP; Pine Valley; 02/12/2018; Kate Braun; LepiMAP 663895
- UCT-ADU LepiMAP; Pine Valley; 03/01/2019; Kate Braun; LepiMAP 667770
- UCT-ADU LepiMAP; Pine Valley; 04/01/2019; Kate Braun; LepiMAP 667875
- UCT-ADU LepiMAP; Pine Valley; 23/10/2019; Kate Braun; LepiMAP 694755
- UCT-ADU LepiMAP; Pine Valley; 30/10/2019; Kate Braun; LepiMAP 695256
- UCT-ADU LepiMAP; Pine Valley; 27/03/2020; Kate Braun; LepiMAP 710363
- UCT-ADU LepiMAP; Pine Valley; 02/03/2022; Kate Braun; LepiMAP 769523



Ascotis selenaria (Denis & Schiffermüller, 1775)

UCT-ADU LepiMap

- UCT-ADU LepiMAP; Rosecraft Farm; 08/11/2018; Kate Braun; LepiMAP 661964
- UCT-ADU LepiMAP; Pine Valley; 26/03/2020; Kate Braun; LepiMAP 709885



Cerurographa bistonica (Prout L. B., 1922)

Malolotja and Mlawula Checklists

- TMSA; Mpisi; N J Duke; TMSA 82575
- TMSA; Mpisi; N J Duke; TMSA 82576
- TMSA; Mpisi; N J Duke; TMSA 82577
- TMSA; Mpisi; N J Duke; TMSA 82578
- TMSA; Mlawula; N J Duke; TMSA 82580
- TMSA; Mlawula; N J Duke; TMSA 82581
- TMSA; Bulungu; N J Duke; TMSA 82582
- TMSA; Bulungu; N J Duke; TMSA 84603
- TMSA; Mpisi; N J Duke; TMSA 84605
- TMSA; Mpisi; N J Duke; TMSA 84608
- TMSA; Mpisi; N J Duke; TMSA 84609

Cleora betularia (Warren, 1897)

Malolotja and Mlawula Checklists

- TMSA; Malolotja; N J Duke; TMSA 84637
- TMSA; Malolotja; N J Duke; TMSA 84638
- TMSA; Malagwane Hill; N J Duke; TMSA 84650
- TMSA; Malagwane Hill; N J Duke; TMSA 84651



*

Cleora cancer Fletcher D. S., 1967

Malolotja and Mlawula Checklists

Cleora flavivenata Fletcher D. S., 1967

Malolotja and Mlawula Checklists

- TMSA; Muti Muti; N J Duke; TMSA 84694
- UCT-ADU LepiMAP; Pine Valley; 14/04/2017; Kate Braun; LepiMAP 621139
- UCT-ADU LepiMAP; Pine Valley; 26/03/2019; Kate Braun; LepiMAP 676294
- UCT-ADU LepiMAP; Pine Valley; 27/03/2019; Kate Braun; LepiMAP 676526
- UCT-ADU LepiMAP; Pine Valley; 29/03/2019; Kate Braun; LepiMAP 676957
- UCT-ADU LepiMAP; Pine Valley; 21/05/2019; Kate Braun; LepiMAP 684743
- UCT-ADU LepiMAP; Pine Valley; 25/12/2019; Kate Braun; LepiMAP 698242
- UCT-ADU LepiMAP; Pine Valley; 01/01/2020; Kate Braun; LepiMAP 669338
- UCT-ADU LepiMAP; Pine Valley; 19/02/2020; Kate Braun; LepiMAP 705943
- UCT-ADU LepiMAP; Pine Valley; 12/04/2020; Kate Braun; LepiMAP 713762
- UCT-ADU LepiMAP; Pine Valley; 08/03/2021; Kate Braun; LepiMAP 741368



Cleora herbuloti phaea Fletcher D. S., 1967
Malolotja and Mlawula Checklists

Cleora munda (Warren, 1899)

- Malolotja and Mlawula Checklists
- TMSA; Malagwane Hill; N J Duke; TMSA 81908
 - TMSA; Malagwane Hill; N J Duke; TMSA 81909
 - TMSA; Malagwane Hill; N J Duke; TMSA 81910
 - TMSA; Malagwane Hill; N J Duke; TMSA 81911
 - TMSA; Malolotja; N J Duke; TMSA 81914
 - TMSA; Malagwane Hill; N J Duke; TMSA 84696
 - TMSA; Mbabane; N J Duke; TMSA 84698
 - UCT-ADU LepiMAP; Mlawula; 18/01/2017; Kate Braun; LepiMAP 612654
 - UCT-ADU LepiMAP; Pine Valley; 18/04/2020; Kate Braun; LepiMAP 714646
 - UCT-ADU LepiMAP; Pine Valley; 05/02/2021; Kate Braun; LepiMAP 737487



Cleora nigrisparsalis (Janse, 1932)

- Malolotja and Mlawula Checklists
- TMSA; Lugaganeni; N J Duke; TMSA 81999
 - TMSA; Malagwane Hill; N J Duke; TMSA 82000
 - TMSA; Malagwane Hill; N J Duke; TMSA 82001
 - TMSA; Malagwane Hill; N J Duke; TMSA 82002
 - TMSA; Malolotja; N J Duke; TMSA 82003
 - TMSA; Malolotja; N J Duke; TMSA 82004
 - TMSA; Malolotja; N J Duke; TMSA 82005
 - TMSA; Malolotja; N J Duke; TMSA 82006
 - TMSA; Malolotja; N J Duke; TMSA 82007
 - TMSA; Mbabane; N J Duke; TMSA 82026
 - TMSA; Mbabane; N J Duke; TMSA 84610
 - TMSA; Mbabane; N J Duke; TMSA 84625
 - TMSA; Malagwane Hill; N J Duke; TMSA 84626
 - TMSA; Malolotja; N J Duke; TMSA 84628
 - TMSA; Malagwane Hill; N J Duke; TMSA 84632
 - TMSA; Malagwane Hill; N J Duke; TMSA 84633
 - TMSA; Malagwane Hill; N J Duke; TMSA 84634
 - UCT-ADU LepiMAP; Phophonyane; 16/04/2018; Rod de Vletter; LepiMAP 672938
 - UCT-ADU LepiMAP; Phophonyane; 20/04/2018; Rod de Vletter; LepiMAP 672974
 - UCT-ADU LepiMAP; Pine Valley; 01/01/2022; Kate Braun; LepiMAP 765489



Cleora quadrimaculata (Janse, 1932)

- Hermann Staude
- TMSA; Mbabane; N J Duke; TMSA 81654
 - TMSA; Malolotja; N J Duke; TMSA 81655
 - TMSA; Jilobi; N J Duke; TMSA 84668



Cleora tulbaghata (Felder & Rogenhofer, 1875)

- Malolotja and Mlawula Checklists
- TMSA; Malagwane Hill; N J Duke; TMSA 81806
 - TMSA; Malagwane Hill; N J Duke; TMSA 81807
 - TMSA; Malagwane Hill; N J Duke; TMSA 81808

Colocleora diversaria (Walker, 1860)

- Malolotja and Mlawula Checklists
- TMSA; Malolotja; ; N J Duke; TMSA 82263
 - TMSA; Malolotja; ; N J Duke; TMSA 82264
 - TMSA; Malagwane Hill; ; N J Duke; TMSA 84598
 - TMSA; Malagwane Hill; ; N J Duke; TMSA 84597
 - TMSA; Malagwane Hill; ; N J Duke; TMSA 82257
 - TMSA; Malagwane Hill; ; N J Duke; TMSA 82256
 - TMSA; Malagwane Hill; ; N J Duke; TMSA 82255
 - TMSA; Ezulwini; ; N J Duke; TMSA 82268
 - UCT-ADU LepiMAP; Phophonyane; 11/04/2018; Rod de Vletter; LepiMAP 672921
 - UCT-ADU LepiMAP; Phophonyane; 12/04/2018; Rod de Vletter; LepiMAP 672927
 - UCT-ADU LepiMAP; Phophonyane; 12/02/2019; Rod de Vletter; LepiMAP 673068



Colocleora proximaria proximaria (Walker, 1860)

- Malolotja and Mlawula Checklists
(*Colocleora proximaria*)
- TMSA; Malolotja; N J Duke; TMSA 82367
 - TMSA; Mlawula; N J Duke; TMSA 82368
 - TMSA; Mlawula; N J Duke; TMSA 82369
 - TMSA; Mlawula; N J Duke; TMSA 82370
 - TMSA; Mlawula; N J Duke; TMSA 82372
 - TMSA; Jilobi; N J Duke; TMSA 82373
 - TMSA; Mlawula; N J Duke; TMSA 82375
 - TMSA; Mlawula; N J Duke; TMSA 82376
 - TMSA; Mlawula; N J Duke; TMSA 82377
 - TMSA; Mlawula; N J Duke; TMSA 82378
 - TMSA; Mkhomazane; N J Duke; TMSA 82380
 - TMSA; Bulungu; N J Duke; TMSA 82381
 - TMSA; Jilobi; N J Duke; TMSA 84581
 - TMSA; Malagwane Hill; N J Duke; TMSA 84583
 - TMSA; Bulungu; N J Duke; TMSA 84585
 - BOLD; Mbuluzi; 13/10/2009; B. Skule; BC ZSM Lep 32376
 - BOLD; Mbuluzi; 13/10/2009; B. Skule; BC ZSM Lep 32371



Colocleora sp.

- Malolotja and Mlawula Checklists
- BOLD; Ezulwini; 15/10/2009; B. Skule; BC ZSM Lep 32237
 - BOLD; Mbuluzi; 13/10/2009; B. Skule; BC ZSM Lep 32362

Ectropis obliquilinea Prout L. B., 1916

- Hermann Staude
(*Parectropis obliquilinea*)
- TMSA; Ndlotane Gorge; N J Duke; TMSA 84536



Ectropis spoliataria (Walker, 1860)

- Hermann Staude
(*Parectropis spoliataria*)
- TMSA; Jilobi; N J Duke; TMSA 83350
 - TMSA; Jilobi; N J Duke; TMSA 84531
 - TMSA; Muti Muti; N J Duke; TMSA 84534



Eulycia extorris (Warren, 1904)

- Hermann Staude
- TMSA; Siteki; N J Duke; TMSA 84972
 - TMSA; Jilobi; N J Duke; TMSA 84973
 - TMSA; Jilobi; N J Duke; TMSA 84974
 - TMSA; Mpiisi; N J Duke; TMSA 84975
 - TMSA; Mpiisi; N J Duke; TMSA 84976
 - TMSA; Mpiisi; N J Duke; TMSA 84977
 - TMSA; Jilobi; N J Duke; TMSA 84978
 - TMSA; Mlawula; N J Duke; TMSA 84979
 - TMSA; Bulungu; N J Duke; TMSA 84980

Eulycia grisea grisea (Warren, 1897)

- UCT-ADU LepiMap
- TMSA; Siteki; N J Duke; TMSA 83930
 - TMSA; Mpiisi; N J Duke; TMSA 83931
 - UCT-ADU LepiMAP; Phophonyane; 03/02/2006; Roland H; LepiMAP 556582



Eulycia subpunctata (Warren, 1897)

- UCT-ADU LepiMap
- TMSA; Malagwane Hill; N J Duke; TMSA 84961
 - TMSA; Malagwane Hill; N J Duke; TMSA 84962
 - TMSA; Malagwane Hill; N J Duke; TMSA 84963
 - UCT-ADU LepiMAP; Mlawula; 18/01/2017; Kate Braun; LepiMAP 612663
 - UCT-ADU LepiMAP; Pine Valley; 20/03/2017; Kate Braun; LepiMAP 618579
 - UCT-ADU LepiMAP; Pine Valley; 21/11/2019; Kate Braun; LepiMAP 696385
 - UCT-ADU LepiMAP; Pine Valley; 17/03/2020; Kate Braun; LepiMAP 709198

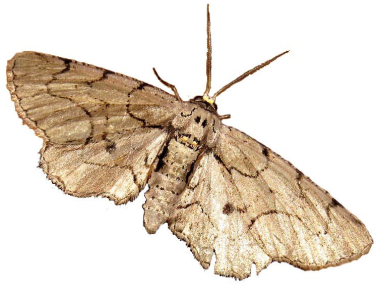

Hypomecis ectropodes (Prout L. B., 1913)
Malolotja and Mlawula Checklists
(*Boarmia ectropodes*)

- TMSA; Millers Falls; N J Duke; TMSA 83509
- TMSA; Mpsisi; N J Duke; TMSA 83510
- TMSA; Bulungu; N J Duke; TMSA 83511
- TMSA; Bulungu; N J Duke; TMSA 83512
- TMSA; Jilobi; N J Duke; TMSA 83513
- TMSA; Mpsisi; N J Duke; TMSA 83514
- TMSA; Sipofane ni; N J Duke; TMSA 83515
- TMSA; Malagwane Hill; N J Duke; TMSA 85073

Menopha caeca (Prout L. B., 1913)
Hermann Staude

- TMSA; Komati River; N J Duke; TMSA 83133
- TMSA; Mhlumene; N J Duke; TMSA 83134
- TMSA; Mpsisi; N J Duke; TMSA 83135
- TMSA; Komati River; N J Duke; TMSA 84859
- TMSA; Mpsisi; N J Duke; TMSA 84863

Menopha janseni Herbulot, 1997
UCT-ADU LepiMap

- UCT-ADU LepiMAP; Pine Valley; 16/03/2017; Kate Braun; LepiMAP 618069
- UCT-ADU LepiMAP; Pine Valley; 29/03/2017; Kate Braun; LepiMAP 619393
- UCT-ADU LepiMAP; Pine Valley; 27/11/2018; Kate Braun; LepiMAP 663379
- UCT-ADU LepiMAP; Pine Valley; 31/12/2018; Kate Braun; LepiMAP 667117
- UCT-ADU LepiMAP; Pine Valley; 26/03/2019; Kate Braun; LepiMAP 676292
- UCT-ADU LepiMAP; Pine Valley; 01/04/2019; Kate Braun; LepiMAP 677844
- UCT-ADU LepiMAP; Pine Valley; 04/04/2019; Kate Braun; LepiMAP 677989
- UCT-ADU LepiMAP; Pine Valley; 02/05/2019; Kate Braun; LepiMAP 681836
- UCT-ADU LepiMAP; Pine Valley; 25/12/2019; Kate Braun; LepiMAP 698280
- UCT-ADU LepiMAP; Pine Valley; 26/03/2020; Kate Braun; LepiMAP 709905
- UCT-ADU LepiMAP; Pine Valley; 30/03/2020; Kate Braun; LepiMAP 711384
- UCT-ADU LepiMAP; Pine Valley; 10/05/2020; Kate Braun; LepiMAP 718549
- UCT-ADU LepiMAP; Pine Valley; 17/01/2021; Kate Braun; LepiMAP 735978
- UCT-ADU LepiMAP; Pine Valley; 26/02/2022; Kate Braun; LepiMAP 768659
- UCT-ADU LepiMAP; Pine Valley; 26/02/2022; Kate Braun; LepiMAP 768659
- UCT-ADU LepiMAP; Pine Valley; 28/10/2022; Kate Braun; LepiMAP 781138
- UCT-ADU LepiMAP; Pine Valley; 29/10/2022; Kate Braun; LepiMAP 781202
- UCT-ADU LepiMAP; Pine Valley; 28/04/2023; Kate Braun; LepiMAP 789669



Menopha obtusata (Warren, 1902)
Malolotja and Mlawula Checklists

Menopha serrataria (Walker, 1860)

- Hermann Staude
- TMSA; Malagwane Hill; N J Duke; TMSA 83042
 - TMSA; Siteki; N J Duke; TMSA 83040
 - TMSA; Malagwane Hill; N J Duke; TMSA 84854
 - TMSA; Malagwane Hill; N J Duke; TMSA 83041
 - TMSA; Jilobi; N J Duke; TMSA 83039
 - TMSA; Malolotja; N J Duke; TMSA 84855



Nassinia caffraria socors Prout L. B., 1938
Hermann Staude

- TMSA; Siteki; N J Duke; TMSA 84353

Nychiodes tyttha Prout L. B., 1915

- Hermann Staude
- TMSA; Mpsisi; N J Duke; TMSA 84982

Oedicentra albipennis Warren, 1902
Malolotja and Mlawula Checklists

- TMSA; Malolotja; N J Duke; TMSA 82617
- TMSA; Mbabane; N J Duke; TMSA 82618
- TMSA; Malagwane Hill; N J Duke; TMSA 84484
- TMSA; Malagwane Hill; N J Duke; TMSA 84489
- TMSA; Malagwane Hill; N J Duke; TMSA 84493
- UCT-ADU LepiMAP; Pine Valley; 29/09/2018; Kate Braun; LepiMAP 658910
- UCT-ADU LepiMAP; Pine Valley; 01/01/2019; Kate Braun; LepiMAP 667281
- UCT-ADU LepiMAP; Pine Valley; 10/01/2019; Kate Braun; LepiMAP 668562
- UCT-ADU LepiMAP; Pine Valley; 17/01/2019; Kate Braun; LepiMAP 669213
- UCT-ADU LepiMAP; Pine Valley; 29/01/2019; Kate Braun; LepiMAP 670227
- UCT-ADU LepiMAP; Pine Valley; 04/05/2019; Kate Braun; LepiMAP 682198
- UCT-ADU LepiMAP; Pine Valley; 17/01/2020; Kate Braun; LepiMAP 701619
- UCT-ADU LepiMAP; Pine Valley; 02/03/2020; Kate Braun; LepiMAP 707674
- UCT-ADU LepiMAP; Pine Valley; 21/04/2020; Kate Braun; LepiMAP 715377
- UCT-ADU LepiMAP; Pine Valley; 21/12/2021; Kate Braun; LepiMAP 764837
- UCT-ADU LepiMAP; Pine Valley; 29/04/2023; Kate Braun; LepiMAP 789715

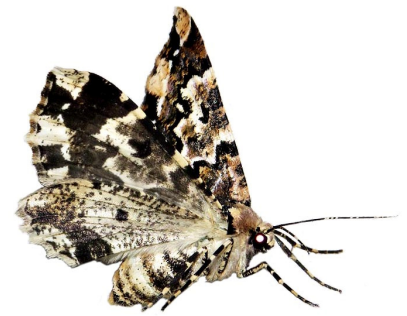

Omphalucha albosignata Janse, 1932
Hermann Staude

- TMSA; Malolotja; N J Duke; TMSA 83841

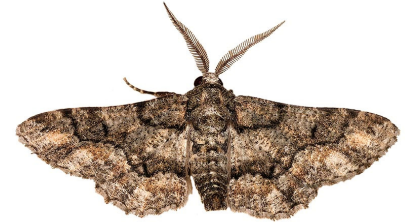

Omphalucha ditriba zoutpanensis Prout L. B., 1938

Hermann Staude

- TMSA; Mlawula; N J Duke; TMSA 84079
- TMSA; Mlawula; N J Duke; TMSA 84080
- TMSA; Mlawula; N J Duke; TMSA 84081
- TMSA; Mlawula; N J Duke; TMSA 84082
- TMSA; Mpsisi; N J Duke; TMSA 84083
- TMSA; Mpsisi; N J Duke; TMSA 84084
- TMSA; Mpsisi; N J Duke; TMSA 84085
- TMSA; Mpsisi; N J Duke; TMSA 84086
- TMSA; Lugaganeni; N J Duke; TMSA 84087
- TMSA; Mpsisi; N J Duke; TMSA 84089
- TMSA; Mlawula; N J Duke; TMSA 85018
- TMSA; Mlawula; N J Duke; TMSA 85019
- TMSA; Mlawula; N J Duke; TMSA 85020
- TMSA; Mpsisi; N J Duke; TMSA 85021

Omphalucha inflexa Prout L. B., 1922
UCT-ADU LepiMap

- TMSA; Mpsisi; N J Duke; TMSA 83881
- TMSA; Mlawula; N J Duke; TMSA 85008
- TMSA; Mlawula; N J Duke; TMSA 85009
- TMSA; Mlawula; N J Duke; TMSA 85010
- TMSA; Mlawula; N J Duke; TMSA 85011
- TMSA; Mlawula; N J Duke; TMSA 85012
- TMSA; Bulungu; N J Duke; TMSA 85013
- TMSA; Mpsisi; N J Duke; TMSA 85016
- UCT-ADU LepiMAP; Mlawula; 06/01/2018; Kate Braun; LepiMAP 638920

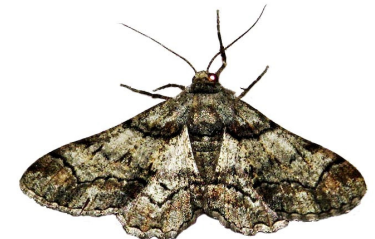

Omphalucha maturnaria (Möschler, 1884)
Malolotja and Mlawula Checklists

- TMSA; Bulungu; N J Duke; TMSA 85000

Orbamia octomaculata (Wallengren, 1872)
Malolotja and Mlawula Checklists

- TMSA; Mlawula; N J Duke; TMSA 83629
- TMSA; Mlawula; N J Duke; TMSA 83630
- TMSA; Mlawula; N J Duke; TMSA 83631

- TMSA; Mlawula; N J Duke; TMSA 83632
- TMSA; Bulungu; N J Duke; TMSA 83633
- TMSA; Mlawula; N J Duke; TMSA 85103
- TMSA; Mlawula; N J Duke; TMSA 85111
- TMSA; Mlawula; N J Duke; TMSA 85112



*

Palaeonyssia trisecta (Warren, 1897)

Malolotja and Mlawula Checklists

- TMSA; Malolotja; N J Duke; TMSA 84943
- TMSA; Malolotja; N J Duke; TMSA 84944
- TMSA; Malolotja; N J Duke; TMSA 84945
- TMSA; Malolotja; N J Duke; TMSA 84946
- TMSA; Muti Muti; N J Duke; TMSA 84948

Parectropis delosaria (Walker, 1863)

Malolotja and Mlawula Checklists

(*Ectropis delosaria*)

Racotis breijeri (Prout L. B., 1922)

Hermann Staude

- TMSA; Mpsisi; N J Duke; TMSA 82476
- TMSA; Mpsisi; N J Duke; TMSA 84545
- TMSA; Mpsisi; N J Duke; TMSA 84546
- TMSA; Bulungu; N J Duke; TMSA 84547



*

Racotis incauta (Prout L. B., 1916)

Hermann Staude

- TMSA; Mpsisi; N J Duke; TMSA 82449
- TMSA; Mpsisi; N J Duke; TMSA 82450
- TMSA; Siteki; N J Duke; TMSA 82463
- TMSA; Bulungu; N J Duke; TMSA 84568

Xyloperyx arcuata (Walker, 1862)

Malolotja and Mlawula Checklists

- TMSA; Malolotja; N J Duke; TMSA 82741
- TMSA; Malolotja; N J Duke; TMSA 82742
- TMSA; Malolotja; N J Duke; TMSA 82743
- UCT-ADU LepiMAP; Pine Valley; 04/02/2017; Kate Braun; LepiMAP 614658
- UCT-ADU LepiMAP; Pine Valley; 12/04/2017; Kate Braun; LepiMAP 620826
- UCT-ADU LepiMAP; Pine Valley; 12/04/2017; Kate Braun; LepiMAP 620833
- UCT-ADU LepiMAP; Pine Valley; 14/04/2017; Kate Braun; LepiMAP 621151
- UCT-ADU LepiMAP; Pine Valley; 13/08/2017; Kate Braun; LepiMAP 630036
- UCT-ADU LepiMAP; Pine Valley; 13/08/2017; Kate Braun; LepiMAP 630039
- UCT-ADU LepiMAP; Pine Valley; 22/09/2017; Kate Braun; LepiMap 632133
- UCT-ADU LepiMAP; Pine Valley; 01/12/2018; Kate Braun; LepiMAP 663771
- UCT-ADU LepiMAP; Pine Valley; 03/01/2019; Kate Braun; LepiMAP 667771
- UCT-ADU LepiMAP; Pine Valley; 06/02/2019; Kate Braun; LepiMAP 671332
- UCT-ADU LepiMAP; Pine Valley; 26/02/2019; Kate

- Braun; LepiMAP 673514
- UCT-ADU LepiMAP; Pine Valley; 26/03/2019; Kate Braun; LepiMAP 676272
- UCT-ADU LepiMAP; Pine Valley; 24/04/2019; Kate Braun; LepiMAP 680677
- UCT-ADU LepiMAP; Pine Valley; 30/10/2019; Kate Braun; LepiMAP 695239
- UCT-ADU LepiMAP; Pine Valley; 25/12/2019; Kate Braun; LepiMAP 698451
- UCT-ADU LepiMAP; Pine Valley; 14/02/2020; Kate Braun; LepiMAP 705009
- UCT-ADU LepiMAP; Pine Valley; 21/03/2020; Kate Braun; LepiMAP 709747
- UCT-ADU LepiMAP; Pine Valley; 15/04/2020; Kate Braun; LepiMAP 714198
- UCT-ADU LepiMAP; Pine Valley; 13/11/2020; Kate Braun; LepiMAP 731674
- UCT-ADU LepiMAP; Pine Valley; 15/01/2021; Kate Braun; LepiMAP 735836
- UCT-ADU LepiMAP; Pine Valley; 03/03/2021; Kate Braun; LepiMAP 740375
- UCT-ADU LepiMAP; Pine Valley; 07/03/2021; Kate Braun; LepiMAP 740901
- UCT-ADU LepiMAP; Pine Valley; 12/05/2021; Kate Braun; LepiMAP 747140
- UCT-ADU LepiMAP; Pine Valley; 05/09/2021; Kate Braun; LepiMAP 759378
- UCT-ADU LepiMAP; Pine Valley; 08/10/2021; Kate Braun; LepiMAP 760926
- UCT-ADU LepiMAP; Pine Valley; 28/12/2021; Kate Braun; LepiMAP 765208
- UCT-ADU LepiMAP; Pine Valley; 04/01/2022; Kate Braun; LepiMAP 765623
- UCT-ADU LepiMAP; Pine Valley; 05/01/2022; Kate Braun; LepiMAP 765654
- UCT-ADU LepiMAP; Pine Valley; 24/01/2022; Kate Braun; LepiMAP 766536
- UCT-ADU LepiMAP; Pine Valley; 29/10/2022; Kate Braun; LepiMAP 781194
- UCT-ADU LepiMAP; Pine Valley; 28/04/2023; Kate Braun; LepiMAP 789638



Xyloperyx prasinaria Hampson, 1909

Malolotja and Mlawula Checklists

- TMSA; Mpsisi; N J Duke; TMSA 82849
- TMSA; Mlawula; N J Duke; TMSA 82851
- TMSA; Mpsisi; N J Duke; TMSA 82852
- TMSA; Mpsisi; N J Duke; TMSA 84810
- TMSA; Siteki; N J Duke; TMSA 84811
- TMSA; Malagwane Hill; N J Duke; TMSA 84818
- UCT-ADU LepiMAP; Pine Valley; 12/08/2017; Kate Braun; LepiMAP 629985
- UCT-ADU LepiMAP; Pine Valley; 27/10/2019; Kate Braun; LepiMAP 695004
- UCT-ADU LepiMAP; Pine Valley; 12/01/2020; Kate Braun; LepiMAP 700885
- UCT-ADU LepiMAP; Pine Valley; 17/01/2020; Kate Braun; LepiMAP 701638
- UCT-ADU LepiMAP; Pine Valley; 11/01/2021; Kate Braun; LepiMAP 735325



Xyloperyx protearia Guenée, 1857

Malolotja and Mlawula Checklists

- TMSA; Mbabane; N J Duke; TMSA 82885
- TMSA; Malagwane Hill; N J Duke; TMSA 82886
- TMSA; Malagwane Hill; N J Duke; TMSA 82887
- TMSA; Malagwane Hill; N J Duke; TMSA 82888

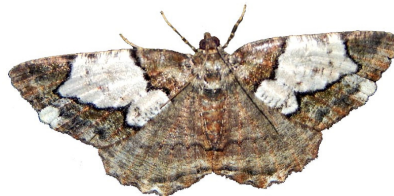

*

Zeuctoboarmia hyrax (Townsend, 1952)

Malolotja and Mlawula Checklists

- TMSA; Mlawula; N J Duke; TMSA 84750
- TMSA; Mlawula; N J Duke; TMSA 84751
- TMSA; Mlawula; N J Duke; TMSA 84752
- TMSA; Mpsisi; N J Duke; TMSA 84753
- TMSA; Mpsisi; N J Duke; TMSA 84754
- TMSA; Mpsisi; N J Duke; TMSA 84755

Zeuctoboarmia sp.

BOLD

- BOLD; Mbuluzi; 13/10/2009; B. Skule; BC ZSM Lep 32363
- BOLD; Mbuluzi; 13/10/2009; B. Skule; BC ZSM Lep 32372
- BOLD; Mbuluzi; 13/10/2009; B. Skule; BC ZSM Lep 32373

Geometridae: Ennominae: Caberini

Cabera elatina (Prout L. B., 1913)

Afromoths: Krüger (2001a), UCT-ADU LepiMAP

- TMSA; Mlawula; N J Duke; TMSA 77692
- TMSA; Mlawula; N J Duke; TMSA 77693
- TMSA; Mlawula; N J Duke; TMSA 77694
- TMSA; Mlawula; N J Duke; TMSA 77695
- TMSA; Mpsisi; N J Duke; TMSA 77696
- TMSA; Mpsisi; N J Duke; TMSA 77697
- TMSA; Mlawula; N J Duke; TMSA 77699
- TMSA; Mpsisi; N J Duke; TMSA 78020
- TMSA; Malagwane Hill; N J Duke; TMSA 78021
- UCT-ADU LepiMAP; Mlawula; 05/01/2018; Kate Braun; LepiMAP 638891
- UCT-ADU LepiMAP; Mlawula; 18/10/2019; Kate Braun; LepiMAP 694731
- UCT-ADU LepiMAP; Mlawula; 11/11/2019; Kate Braun; LepiMAP 696031
- UCT-ADU LepiMAP; Mbuluzi Game Reserve; 26/11/2019; Kate Braun; LepiMAP 697052
- UCT-ADU LepiMAP; Mbuluzi Game Reserve; 27/11/2019; Kate Braun; LepiMAP 697081



Cabera strigata (Warren, 1897)

Malolotja and Mlawula Checklists

- TMSA; Mpsisi; N J Duke; TMSA 77866

- TMSA; Malagwane Hill; N J Duke; TMSA 78040
- UCT-ADU LepiMAP; Pine Valley; 09/12/2017; Kate Braun; LepiMAP 635779



Encoma inaccurata (Prout L. B., 1913)

Hermann Staude

- TMSA; Malagwane Hill; N J Duke; TMSA 78573

Erastria madecassaria (Warren, 1897)

Malolotja and Mlawula Checklists

(*Petrodava madecassaria*)

- TMSA; Malagwane Hill; N J Duke; TMSA 78494
- UCT-ADU LepiMAP; Mlawula; 02/07/2017; Kate Braun; LepiMAP 629922
- UCT-ADU LepiMAP; Phophonyane; 08/04/2018; Rod de Vletter; LepiMAP 672874
- UCT-ADU LepiMAP; Phophonyane; 13/12/2018; Kate Braun; LepiMAP 665162
- UCT-ADU LepiMAP; Phophonyane; 05/02/2019; Rod de Vletter; LepiMAP 673028
- UCT-ADU LepiMAP; Pine Valley; 31/03/2019; Kate Braun; LepiMAP 677616



Lhommeia subapicata subapicata (Warren, 1899)

UCT-ADU LepiMap

- TMSA; Mpsi; N J Duke; TMSA 78648
- TMSA; Mpsi; N J Duke; TMSA 78649
- TMSA; Mpsi; N J Duke; TMSA 78650
- TMSA; Mlawula; N J Duke; TMSA 78674
- TMSA; Mlawula; N J Duke; TMSA 78675
- TMSA; Mlawula; N J Duke; TMSA 78676
- UCT-ADU LepiMAP; Mlawula; 22/04/2014; Kate Braun; LepiMAP 44939
- UCT-ADU LepiMAP; Mlawula; 18/04/2019; Kate Braun; LepiMAP 680174
- iNaturalist; Mbuluzi Game Reserve; 10/12/2021; Phil White; iNaturalist 102802213
- iNaturalist; Mbuluzi Game Reserve; 30/03/2022; Phil White; iNaturalist 109912112



Lomographa aridata (Warren, 1897)

UCT-ADU LepiMap

- TMSA; Mlawula; N J Duke; TMSA 78278

- TMSA; Mlawula; N J Duke; TMSA 78279
- TMSA; Mlawula; N J Duke; TMSA 78280
- TMSA; Mlawula; N J Duke; TMSA 78579
- TMSA; Mlawula; N J Duke; TMSA 78580
- UCT-ADU LepiMAP; Pine Valley; 17/02/2017; Kate Braun; LepiMAP 615870



Lomographa indularia (Guenée, 1858)

Malolotja and Mlawula Checklists

- UCT-ADU LepiMAP; Mlawula; 05/10/2018; Kate Braun; LepiMAP 659841
- UCT-ADU LepiMAP; Phophonyane; 09/02/2019; Rod de Vletter; LepiMAP 673054



Petrodava leucicolor (Butler, 1875)

Malolotja and Mlawula Checklists;

Afromoths: TMSA

(*Erastria leucicolor leucicolor*)

(*Petrodava leucicolor*)

- TMSA; Mpsi; N J Duke; TMSA 78390
- TMSA; Mpsi; N J Duke; TMSA 78391
- TMSA; Bulungu; N J Duke; TMSA 78407
- TMSA; Mlawula; N J Duke; TMSA 78420
- TMSA; Malolotja; N J Duke; TMSA 78437
- TMSA; Lugaganeni; N J Duke; TMSA 78438
- UCT-ADU LepiMAP; Pine Valley; 04/11/2018; Kate Braun; LepiMAP 661765
- UCT-ADU LepiMAP; Pine Valley; 25/12/2018; Kate Braun; LepiMAP 666260
- UCT-ADU LepiMAP; Pine Valley; 29/12/2018; Kate Braun; LepiMAP 666654
- UCT-ADU LepiMAP; Mlawula; 16/04/2019; Kate Braun; LepiMAP 679898
- UCT-ADU LepiMAP; Pine Valley; 27/04/2019; Kate Braun; LepiMAP 681173
- UCT-ADU LepiMAP; Pine Valley; 17/01/2020; Kate Braun; LepiMAP 701633
- UCT-ADU LepiMAP; Pine Valley; 19/02/2020; Kate Braun; LepiMAP 705945
- UCT-ADU LepiMAP; Pine Valley; 26/03/2020; Kate Braun; LepiMAP 709893
- UCT-ADU LepiMAP; Pine Valley; 14/01/2021; Kate Braun; LepiMAP 735525
- UCT-ADU LepiMAP; Pine Valley; 05/02/2021; Kate Braun; LepiMAP 737505
- UCT-ADU LepiMAP; Pine Valley; 09/04/2021; Kate Braun; LepiMAP 743940



Geometridae: Ennominae: Cassymini

Heterostegane bifasciata (Warren, 1914)

Hermann Staude

- TMSA; Mpsi; N J Duke; TMSA 80408
- TMSA; Bulungu; N J Duke; TMSA 80409
- TMSA; Bulungu; N J Duke; TMSA 84139

Heterostegane rectistriga Prout L. B., 1913

Malolotja and Mlawula Checklists

- TMSA; Malolotja; N J Duke; TMSA 80377
- TMSA; Malolotja; N J Duke; TMSA 80378
- TMSA; Malolotja; N J Duke; TMSA 80379
- TMSA; Malolotja; N J Duke; TMSA 84148
- TMSA; Malolotja; N J Duke; TMSA 84149
- TMSA; Millers Falls; N J Duke; TMSA 84150
- TMSA; Malolotja; N J Duke; TMSA 84151
- UCT-ADU LepiMAP; Pine Valley; 09/10/2016; Kate Braun; LepiMAP 605299
- UCT-ADU LepiMAP; Malolotja; 02/02/2017; Kate Braun; LepiMAP 614362
- UCT-ADU LepiMAP; Pine Valley; 16/10/2017; Kate Braun; LepiMAP 633196
- UCT-ADU LepiMAP; Pine Valley; 13/11/2017; Kate Braun; LepiMAP 634797
- UCT-ADU LepiMAP; Pine Valley; 09/12/2017; Kate Braun; LepiMAP 635790
- UCT-ADU LepiMAP; Pine Valley; 18/12/2017; Kate Braun; LepiMAP 636518
- UCT-ADU LepiMAP; Pine Valley; 24/12/2017; Kate Braun; LepiMAP 636921
- UCT-ADU LepiMAP; Pine Valley; 17/12/2018; Kate Braun; LepiMAP 665445
- UCT-ADU LepiMAP; Pine Valley; 26/12/2018; Kate Braun; LepiMAP 666338
- UCT-ADU LepiMAP; Pine Valley; 18/12/2019; Kate Braun; LepiMAP 697826
- UCT-ADU LepiMAP; Pine Valley; 21/12/2019; Kate Braun; LepiMAP 698023
- UCT-ADU LepiMAP; Pine Valley; 01/01/2020; Kate Braun; LepiMAP 669321
- UCT-ADU LepiMAP; Pine Valley; 17/01/2020; Kate Braun; LepiMAP 701614
- UCT-ADU LepiMAP; Pine Valley; 15/10/2020; Kate Braun; LepiMAP 728358
- UCT-ADU LepiMAP; Pine Valley; 09/12/2020; Kate Braun; LepiMAP 733583
- UCT-ADU LepiMAP; Pine Valley; 17/12/2020; Kate Braun; LepiMAP 733738
- UCT-ADU LepiMAP; Pine Valley; 23/10/2021; Kate Braun; LepiMAP 761769



Zamarada adiposata (Felder & Rogenhofer, 1875)

Hermann Staude

- TMSA; Mpsi; N J Duke; TMSA 79446
- TMSA; Mlawula; N J Duke; TMSA 84186

Zamarada bathyscaphes Prout L. B., 1912

UCT-ADU LepiMap Swaziland Species List Nov 2016

(*Zamarada perplexa*)

Zamarada deceptrix Warren, 1914

BOLD

- TMSA; Mpsi; N J Duke; TMSA 78843
- TMSA; Mlawula; N J Duke; TMSA 78844
- TMSA; Malagwane Hill; N J Duke; TMSA 84278
- TMSA; Mpsi; N J Duke; TMSA 84280
- TMSA; Mpsi; N J Duke; TMSA 84281

- TMSA; Mpsi; N J Duke; TMSA 84282
- TMSA; Mlawula; N J Duke; TMSA 84288
- TMSA; Mlawula; N J Duke; TMSA 84289
- TMSA; Mlawula; N J Duke; TMSA 84290
- BOLD; 23/01/2007; Timm Karisch; 11450-D05

Zamarada differens Bastelberger, 1907
Malolotja and Mlawula Checklists

- TMSA; Mlawula; N J Duke; TMSA 79370
- TMSA; Mlawula; N J Duke; TMSA 79371
- TMSA; Mpsi; N J Duke; TMSA 79373
- TMSA; Mpsi; N J Duke; TMSA 79374
- TMSA; Mpsi; N J Duke; TMSA 79375
- TMSA; Bulungu; N J Duke; TMSA 79376
- TMSA; Bulungu; N J Duke; TMSA 84244
- TMSA; Malagwane Hill; N J Duke; TMSA 84248
- TMSA; Malagwane Hill; N J Duke; TMSA 84249

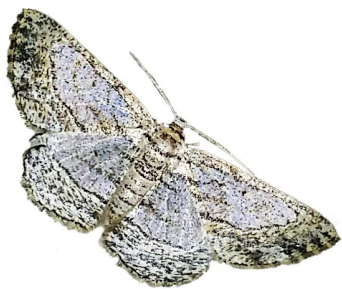

*

Zamarada erugata Fletcher D. S., 1974
Hermann Staude

- TMSA; Siteki; N J Duke; TMSA 84301
- TMSA; Mpsi; N J Duke; TMSA 84302



*

Zamarada ilma Prout L. B., 1922
BOLD

- TMSA; Bulungu; N J Duke; TMSA 79295
- TMSA; Mlawula; N J Duke; TMSA 79296
- TMSA; Mlawula; N J Duke; TMSA 79297
- TMSA; Malagwane Hill; N J Duke; TMSA 84307
- TMSA; Malagwane Hill; N J Duke; TMSA 84308
- TMSA; Malagwane Hill; N J Duke; TMSA 84309
- TMSA; Malagwane Hill; N J Duke; TMSA 84310
- TMSA; Malagwane Hill; N J Duke; TMSA 84311
- BOLD; 23/01/2007; Timm Karisch; 11450-D04

Zamarada metallicata Warren, 1914
UCT-ADU LepiMap

- TMSA; Malagwane Hill; N J Duke; TMSA 78787
- TMSA; Malagwane Hill; N J Duke; TMSA 84312
- iNaturalist; Hlane; 25/09/2016; Bernard Dupont; iNaturalist 62476712
- UCT-ADU LepiMAP; Mlawula; 07/02/2019; Kate Braun; LepiMAP 671407
- UCT-ADU LepiMAP; Mbuluzi Game Reserve; 28/11/2019; Kate Braun; LepiMAP 697114
- iNaturalist; Phophonyane; 09/04/2023; Rod de Vletter; iNaturalist 154150647



Zamarada ordinaria Bethune-Baker, 1913

Hermann Staude

- TMSA; Mpsi; N J Duke; TMSA 78745

Zamarada plana Bastelberger, 1909
Malolotja and Mlawula Checklists
(*Zamarada plana denticincta*)

- TMSA; Mlawula; N J Duke; TMSA 79522
- TMSA; Mlawula; N J Duke; TMSA 79523
- TMSA; Mlawula; N J Duke; TMSA 79524
- TMSA; Mlawula; N J Duke; TMSA 79525
- TMSA; Mlawula; N J Duke; TMSA 79526
- TMSA; Mlawula; N J Duke; TMSA 79527
- TMSA; Mlawula; N J Duke; TMSA 79528
- TMSA; Mpsi; N J Duke; TMSA 79529
- TMSA; Mpsi; N J Duke; TMSA 79530
- TMSA; Malagwane Hill; N J Duke; TMSA 79531
- TMSA; Mlawula; N J Duke; TMSA 84199
- TMSA; Mlawula; N J Duke; TMSA 84200
- TMSA; Mlawula; N J Duke; TMSA 84201
- TMSA; Mpsi; N J Duke; TMSA 84209
- TMSA; Bulungu; N J Duke; TMSA 84210

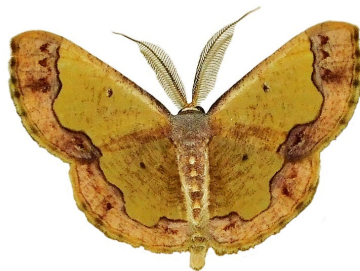

*

Zamarada pulverosa Warren, 1895
Malolotja and Mlawula Checklists

- TMSA; Mlawula; N J Duke; TMSA 79064
- TMSA; Mlawula; N J Duke; TMSA 79065
- TMSA; Mpsi; N J Duke; TMSA 79066
- TMSA; Mpsi; N J Duke; TMSA 79067
- TMSA; Bulungu; N J Duke; TMSA 79068
- TMSA; Lugaganeni; N J Duke; TMSA 79069
- TMSA; Lugaganeni; N J Duke; TMSA 79070
- TMSA; Mlawula; N J Duke; TMSA 79071
- TMSA; Malagwane Hill; N J Duke; TMSA 84277

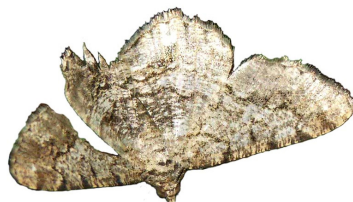

*

Zamarada transvisaria (Guenée, 1858)
UCT-ADU LepiMap

- TMSA; Mpsi; N J Duke; TMSA 79337
- TMSA; Malolotja; N J Duke; TMSA 79391
- TMSA; Malolotja; N J Duke; TMSA 84213
- TMSA; Malagwane Hill; N J Duke; TMSA 84216
- TMSA; Malagwane Hill; N J Duke; TMSA 84217
- TMSA; Malagwane Hill; N J Duke; TMSA 84218
- TMSA; Malagwane Hill; N J Duke; TMSA 84219
- TMSA; Siteki; N J Duke; TMSA 84221
- UCT-ADU LepiMAP; Pine Valley; 25/12/2019; Kate Braun; LepiMAP 698264
- UCT-ADU LepiMAP; Pine Valley; 16/02/2020; Kate Braun; LepiMAP 705513
- iNaturalist; Mbuluzi Game Reserve; 12/03/2021; Phil White; iNaturalist 71105630
- iNaturalist; Phophonyane; 22/11/2021; Rod de Vletter; iNaturalist 101815050



Zamarada varii Fletcher D. S., 1974
Malolotja and Mlawula Checklists

- TMSA; Mlawula; N J Duke; TMSA 84222



*

Zamarada sp.

UCT-ADU LepiMap

- UCT-ADU LepiMAP; Pine Valley; 17/12/2017; Kate Braun; LepiMAP 636451
- UCT-ADU LepiMAP; Phophonyane; 24/12/2018; Rod de Vletter; LepiMAP 672997



Geometridae: Ennominae: Diptychini

Callioratis abraxas abraxas Felder, 1874

Afromoths

- Hermann Staude; Jilobi; N J Duke



*

Larentioides cacothemon Prout L. B., 1917
Hermann Staude

- TMSA; Mpsi; N J Duke; TMSA 77171

Pareclipsis distolochorda Prout L. B., 1916
Afromoths: Krüger (2009)

- TMSA; Malagwane Hill; N J Duke; TMSA 76718
- TMSA; Malolotja; N J Duke; TMSA 76720
- TMSA; Millers Falls; N J Duke; TMSA 76725
- TMSA; Malagwane Hill; N J Duke; TMSA 76727
- TMSA; Malagwane Hill; N J Duke; TMSA 76729
- TMSA; Malolotja; N J Duke; TMSA 76738
- TMSA; Malolotja; N J Duke; TMSA 76739
- TMSA; Malagwane Hill; N J Duke; TMSA 76743
- UCT-ADU LepiMAP; Pine Valley; 20/11/2017; Kate Braun; LepiMAP 635369



Pareclipsis ochrea (Warren, 1905)
Afro-moths: Krüger (1999)

- TMSA; Malolotja; N J Duke; TMSA 76705
- TMSA; Malolotja; N J Duke; TMSA 76706
- TMSA; Malolotja; N J Duke; TMSA 76846
- TMSA; Malolotja; N J Duke; TMSA 76847
- TMSA; Malolotja; N J Duke; TMSA 76848
- TMSA; Malolotja; N J Duke; TMSA 76849

Pareclipsis oxyptera Prout L. B., 1916
Hermann Staude

- TMSA; Malagwane Hill; N J Duke; TMSA 76858



Pareclipsis punctata Warren, 1900
Malolotja and Mlawula Checklists, Afro-moths:
TMSA

- TMSA; Malolotja; N J Duke; TMSA 76761
- TMSA; Malolotja; N J Duke; TMSA 76762
- TMSA; Malolotja; N J Duke; TMSA 76763
- TMSA; Malolotja; N J Duke; TMSA 76764
- TMSA; Malolotja; N J Duke; TMSA 76765
- TMSA; Malagwane Hill; N J Duke; TMSA 76766
- TMSA; Malagwane Hill; N J Duke; TMSA 76767
- TMSA; Malagwane Hill; N J Duke; TMSA 76768
- TMSA; Malagwane Hill; N J Duke; TMSA 76769
- TMSA; Malagwane Hill; N J Duke; TMSA 76770
- TMSA; Malagwane Hill; N J Duke; TMSA 76771
- TMSA; Malagwane Hill; N J Duke; TMSA 76772
- TMSA; Bulembu; N J Duke; TMSA 76781
- TMSA; Bulembu; N J Duke; TMSA 76782
- TMSA; Ndlotane Gorge; N J Duke; TMSA 76783
- TMSA; Millers Falls; N J Duke; TMSA 76794
- TMSA; Malagwane Hill; N J Duke; TMSA 76831
- TMSA; Malagwane Hill; N J Duke; TMSA 76832
- TMSA; Malagwane Hill; N J Duke; TMSA 76833
- TMSA; Mbabane; N J Duke; TMSA 76834
- AfroMoths; Malagwane Hill; 10/05/1992; N J Duke
- UCT-ADU LepiMAP; Pine Valley; 27/04/2019; Kate Braun; LepiMAP 681151
- UCT-ADU LepiMAP; Pine Valley; 28/02/2020; Kate Braun; LepiMAP 707297
- UCT-ADU LepiMAP; Pine Valley; 15/10/2020; Kate Braun; LepiMAP 728356
- UCT-ADU LepiMAP; Pine Valley; 11/03/2021; Kate Braun; LepiMAP 741449
- UCT-ADU LepiMAP; Pine Valley; 31/03/2021; Kate Braun; LepiMAP 743048



Zerenopsis lepida (Walker, 1854)
Afro-moths: Zolotuhin & Gurkovich (2009)



Zerenopsis meraca Prout L. B., 1928
Afro-moths: Zolotuhin & Gurkovich (2009)

- TMSA; Jilobi; N J Duke; TMSA 76562
- HSSLepibase; Jilobi; 13/03/1994; N J Duke; HSSLepibase 23282
- HSSLepibase; Mlawula; 02/12/1997; N J Duke; HSSLepibase 23283

Geometridae: Ennominae: Ennomini

Psilocerea immitata Janse, 1932
Malolotja and Mlawula Checklists; Afro-moths:
Joannou & Gurkovich (2009)

- TMSA; Malagwane Hill; N J Duke; TMSA 81209
- TMSA; Malolotja; N J Duke; TMSA 84475
- TMSA; Malagwane Hill; N J Duke; TMSA 84478

Psilocerea pulverosa (Warren, 1894)
Malolotja and Mlawula Checklists; Afro-moths:
Joannou & Krüger (2009)

- TMSA; Mpsi; N J Duke; TMSA 81160
- TMSA; Mpsi; N J Duke; TMSA 81161
- TMSA; Malolotja; N J Duke; TMSA 81162
- TMSA; Malolotja; N J Duke; TMSA 81163
- TMSA; Malolotja; N J Duke; TMSA 81164
- TMSA; Malolotja; N J Duke; TMSA 81165
- TMSA; Malagwane Hill; N J Duke; TMSA 81166
- TMSA; Malagwane Hill; N J Duke; TMSA 81167
- TMSA; Malolotja; N J Duke; TMSA 84457
- TMSA; Malolotja; N J Duke; TMSA 84458
- TMSA; Mpsi; N J Duke; TMSA 84459
- TMSA; Malolotja; N J Duke; TMSA 84460
- TMSA; Malagwane Hill; N J Duke; TMSA 84466
- UCT-ADU LepiMAP; Phophonyane; 06/05/2018; Rod de Vletter; LepiMAP 672990
- UCT-ADU LepiMAP; Pine Valley; 29/12/2018; Kate Braun; LepiMAP 666625
- UCT-ADU LepiMAP; Pine Valley; 01/01/2019; Kate Braun; LepiMAP 667277
- UCT-ADU LepiMAP; Pine Valley; 21/12/2019; Kate Braun; LepiMAP 698022
- UCT-ADU LepiMAP; Pine Valley; 25/12/2019; Kate Braun; LepiMAP 698423
- UCT-ADU LepiMAP; Pine Valley; 31/01/2020; Kate Braun; LepiMAP 703716
- UCT-ADU LepiMAP; Pine Valley; 12/04/2020; Kate Braun; LepiMAP 713732
- UCT-ADU LepiMAP; Pine Valley; 19/12/2020; Kate Braun; LepiMAP 733760
- UCT-ADU LepiMAP; Pine Valley; 07/11/2021; Kate Braun; LepiMAP 762695



Geometridae: Ennominae: Eutoeini

Idiotephra hondensis Krüger, 2000
Afro-moths: Krüger (1999)

- TMSA; Malagwane Hill; N J Duke; TMSA 80536
- TMSA; Malagwane Hill; N J Duke; TMSA 85072

Geometridae: Ennominae: Gnophini

Aspitates illipidata Walker, 1862
Malolotja and Mlawula Checklists

- TMSA; Malolotja; N J Duke; TMSA 80692
- TMSA; Malolotja; N J Duke; TMSA 80693
- TMSA; Malolotja; N J Duke; TMSA 80694
- TMSA; Malolotja; N J Duke; TMSA 84429
- TMSA; Malolotja; N J Duke; TMSA 84430
- TMSA; Malolotja; N J Duke; TMSA 84431
- TMSA; Malolotja; N J Duke; TMSA 84432
- TMSA; Millers Falls; N J Duke; TMSA 84434
- HSSLepibase; Malolotja; 04/02/1993; N J Duke; HSSLepibase 7454
- HSSLepibase; Malolotja; 04/02/1993; N J Duke; HSSLepibase 7452

Hypotephrina exmotaria (Walker, 1861)
Afro-moths: Krüger (1999)

- TMSA; Malagwane Hill; N J Duke; TMSA 84494

Hypotephrina polystriga Krüger, 1998
Hermann Staude

- TMSA; Mlawula; N J Duke; TMSA 80587

Geometridae: Ennominae: Gonodontini

Psilocladia obliquata Warren, 1898
Malolotja and Mlawula Checklists

- TMSA; Jilobi; N J Duke; TMSA 77125
- TMSA; Siteki; N J Duke; TMSA 77131
- UCT-ADU LepiMAP; Pine Valley; 04/01/2019; Kate Braun; LepiMAP 667854



Sesquialtera ridicula Prout L. B., 1916
Hermann Staude

- TMSA; Mpsi; N J Duke; TMSA 76961

Xenimpia erosa Warren, 1895
Malolotja and Mlawula Checklists; Afro-moths:
Joannou & Krüger (2009)

- TMSA; Muti Muti; N J Duke; TMSA 76882
- TMSA; Mpsi; N J Duke; TMSA 77473
- TMSA; Mlawula; N J Duke; TMSA 77474
- UCT-ADU LepiMAP; Pine Valley; 23/01/2019; Kate Braun; LepiMAP 669731
- UCT-ADU LepiMAP; Pine Valley; 28/04/2023; Kate Braun; LepiMAP 789665



Geometridae: Ennominae: Hypochrosini

Epigynopteryx maeviaria maeviaria (Guenée, 1858)

Malolotja and Mlawula Checklists
(*Epigynopteryx maeviaria*)

Epigynopteryx ommatodesis (Prout L. B., 1922)

Malolotja and Mlawula Checklists
(*Eurythecodes ommatodesis*)

Omizodes ocellata Warren, 1894

Malolotja and Mlawula Checklists
• TMSA; Malolotja; N J Duke; TMSA 77249



Phoenicocampa terinata (Felder & Rogenhofer, 1875)

Hermann Staude

• TMSA; Bulungu; N J Duke; TMSA 77335
• TMSA; Mpsi; N J Duke; TMSA 77337
• TMSA; Mpsi; N J Duke; TMSA 77340



Geometridae: Ennominae: Lithinini

Idiodes saxaria (Guenée, 1858)

Malolotja and Mlawula Checklists
(*Nopia saxaria*)

Geometridae: Ennominae: Macariini

(Macariinae – not identified)

UCT-ADU LepiMap

• UCT-ADU LepiMAP; Pine Valley; 30/11/2018; Kate Braun; LepiMAP 663691
• UCT-ADU LepiMAP; Pine Valley; 31/12/2018; Kate Braun; LepiMAP 666954
• UCT-ADU LepiMAP; Mlawula; 07/02/2019; Kate Braun; LepiMAP 671357

Acanthovalva inconspicuarua (Hübner, 1819)

Malolotja and Mlawula Checklists; Afromoths:

Krüger (2013)

(Tephrina inconspicuarua, Isturgia inconspicuarua)

- UCT-ADU LepiMAP; Mlawula; 21/05/2011; Kate Braun; LepiMAP 18048
- UCT-ADU LepiMAP; Mlawula; 22/05/2011; Kate Braun; LepiMAP 18052
- UCT-ADU LepiMAP; Mlawula; 22/04/2014; Kate Braun; LepiMAP 44945
- UCT-ADU LepiMAP; Mlawula; 23/04/2014; Kate Braun; LepiMAP 44955
- UCT-ADU LepiMAP; Pine Valley; 28/01/2017; Kate Braun; LepiMAP 613564
- UCT-ADU LepiMAP; Pine Valley; 06/02/2017; Kate Braun; LepiMAP 614933
- UCT-ADU LepiMAP; Pine Valley; 06/03/2017; Kate Braun; LepiMAP 617391
- UCT-ADU LepiMAP; Pine Valley; 17/03/2017; Kate Braun; LepiMAP 618136
- UCT-ADU LepiMAP; Pine Valley; 03/04/2017; Kate Braun; LepiMAP 620143
- UCT-ADU LepiMAP; Pine Valley; 03/04/2017; Kate Braun; LepiMAP 620118
- UCT-ADU LepiMAP; Pine Valley; 15/04/2017; Kate Braun; LepiMAP 621345
- UCT-ADU LepiMAP; Pine Valley; 23/04/2017; Kate Braun; LepiMAP 622368
- UCT-ADU LepiMAP; Pine Valley; 27/12/2018; Kate Braun; LepiMAP 666347
- UCT-ADU LepiMAP; Pine Valley; 10/01/2019; Kate Braun; LepiMAP 668541
- UCT-ADU LepiMAP; Pine Valley; 11/01/2019; Kate Braun; LepiMAP 668591
- UCT-ADU LepiMAP; Pine Valley; 13/03/2019; Kate Braun; LepiMAP 674973
- UCT-ADU LepiMAP; Pine Valley; 21/03/2019; Kate Braun; LepiMAP 675768
- UCT-ADU LepiMAP; Pine Valley; 07/04/2019; Kate Braun; LepiMAP 678499
- UCT-ADU LepiMAP; Pine Valley; 26/04/2019; Kate Braun; LepiMAP 680882
- UCT-ADU LepiMAP; Pine Valley; 25/12/2019; Kate Braun; LepiMAP 698426
- UCT-ADU LepiMAP; Pine Valley; 01/01/2020; Kate Braun; LepiMAP 669322
- UCT-ADU LepiMAP; Pine Valley; 12/03/2020; Kate Braun; LepiMAP 708425
- UCT-ADU LepiMAP; Pine Valley; 13/03/2020; Kate Braun; LepiMAP 708561
- UCT-ADU LepiMAP; Pine Valley; 14/03/2020; Kate Braun; LepiMAP 708567
- UCT-ADU LepiMAP; Pine Valley; 30/03/2020; Kate Braun; LepiMAP 711397
- UCT-ADU LepiMAP; Pine Valley; 02/04/2020; Kate Braun; LepiMAP 712876
- UCT-ADU LepiMAP; Pine Valley; 10/04/2020; Kate Braun; LepiMAP 713664
- UCT-ADU LepiMAP; Pine Valley; 11/04/2020; Kate Braun; LepiMAP 713720
- UCT-ADU LepiMAP; Pine Valley; 12/04/2020; Kate Braun; LepiMAP 713743
- UCT-ADU LepiMAP; Pine Valley; 15/05/2020; Kate Braun; LepiMAP 719400
- UCT-ADU LepiMAP; Pine Valley; 08/03/2021; Kate Braun; LepiMAP 741361



Chiasmia abnormata (Prout L. B., 1917)

Malolotja and Mlawula Checklists; Afromoths: Krüger (2001a)
(*Macaria abnormata*)

• UCT-ADU LepiMAP; Mlawula; 18/01/2017; Kate Braun; LepiMAP 612661



Chiasmia assimilis (Warren, 1899)

Malolotja and Mlawula Checklists; Afromoths: Krüger (2001a)

(*Macaria assimilis*)

• UCT-ADU LepiMAP; Mlawula; 18/01/2017; Kate Braun; LepiMAP 612641
• UCT-ADU LepiMAP; Pine Valley; 23/01/2019; Kate Braun; LepiMAP 669736



Chiasmia brongusaria brongusaria (Walker, 1860)

Malolotja and Mlawula Checklists; Afromoths: Krüger (2001a)

(*Macaria brongusaria*)

• UCT-ADU LepiMAP; Mlawula; 19/01/2013; Kate Braun; LepiMAP 27827
• UCT-ADU LepiMAP; Mlawula; 23/03/2017; Kate Braun; LepiMAP 618977
• UCT-ADU LepiMAP; Mlawula; 23/03/2017; Kate Braun; LepiMAP 618978
• UCT-ADU LepiMAP; Mlawula; 03/03/2018; Kate Braun; LepiMAP 642483
• UCT-ADU LepiMAP; Mlawula; 03/03/2018; Kate Braun; LepiMAP 642486
• UCT-ADU LepiMAP; Phophonyane; 08/04/2018; Rod de Vletter; LepiMAP 672886
• iNaturalist; Manzini; 31/01/2019; Herman Berteler; iNaturalist 21396724
• iNaturalist; Mbuluzi Game Reserve; 10/04/2021; Phil White; iNaturalist 73581390



*



***Chiasmia confusata* (Warren, 1899)**

Afromoths: Krüger (2001a)

- UCT-ADU LepiMAP; Pine Valley; 29/01/2017; Kate Braun; LepiMAP 613898
- UCT-ADU LepiMAP; Pine Valley; 03/02/2017; Kate Braun; LepiMAP 614605
- UCT-ADU LepiMAP; Pine Valley; 15/02/2017; Kate Braun; LepiMAP 615695
- UCT-ADU LepiMAP; Pine Valley; 17/03/2017; Kate Braun; LepiMAP 618144
- UCT-ADU LepiMAP; Pine Valley; 17/03/2017; Kate Braun; LepiMAP 618180
- UCT-ADU LepiMAP; Pine Valley; 20/03/2017; Kate Braun; LepiMAP 618546
- UCT-ADU LepiMAP; Pine Valley; 20/03/2017; Kate Braun; LepiMAP 618554
- UCT-ADU LepiMAP; Pine Valley; 21/03/2017; Kate Braun; LepiMAP 618651
- UCT-ADU LepiMAP; Pine Valley; 13/01/2018; Kate Braun; LepiMAP 638995
- UCT-ADU LepiMAP; Pine Valley; 09/03/2018; Kate Braun; LepiMAP 642583
- UCT-ADU LepiMAP; Pine Valley; 13/03/2018; Kate Braun; LepiMAP 642751
- UCT-ADU LepiMAP; Pine Valley; 18/03/2018; Kate Braun; LepiMAP 643168
- UCT-ADU LepiMAP; Pine Valley; 09/04/2018; Kate Braun; LepiMAP 645339
- UCT-ADU LepiMAP; Phophonyane; 21/04/2018; Rod de Vletter; LepiMAP 672989
- UCT-ADU LepiMAP; Pine Valley; 01/10/2018; Kate Braun; LepiMAP 659281
- UCT-ADU LepiMAP; Pine Valley; 01/10/2018; Kate Braun; LepiMAP 659309
- UCT-ADU LepiMAP; Pine Valley; 02/10/2018; Kate Braun; LepiMAP 659391
- UCT-ADU LepiMAP; Pine Valley; 02/10/2018; Kate Braun; LepiMAP 659402
- UCT-ADU LepiMAP; Pine Valley; 09/10/2018; Kate Braun; LepiMAP 660121
- UCT-ADU LepiMAP; Pine Valley; 10/10/2018; Kate Braun; LepiMAP 660196
- UCT-ADU LepiMAP; Pine Valley; 27/10/2018; Kate Braun; LepiMAP 660946
- UCT-ADU LepiMAP; Pine Valley; 27/10/2018; Kate Braun; LepiMAP 660945
- UCT-ADU LepiMAP; Pine Valley; 29/10/2018; Kate Braun; LepiMAP 661359
- UCT-ADU LepiMAP; Pine Valley; 03/11/2018; Kate Braun; LepiMAP 661635
- UCT-ADU LepiMAP; Pine Valley; 12/11/2018; Kate Braun; LepiMAP 662297
- UCT-ADU LepiMAP; Phophonyane; 13/12/2018; Kate Braun; LepiMAP 665155
- UCT-ADU LepiMAP; Pine Valley; 29/12/2018; Kate

- Braun; LepiMAP 666635
- UCT-ADU LepiMAP; Pine Valley; 29/12/2018; Kate Braun; LepiMAP 666679
- UCT-ADU LepiMAP; Pine Valley; 01/01/2019; Kate Braun; LepiMAP 667275
- UCT-ADU LepiMAP; Pine Valley; 04/01/2019; Kate Braun; LepiMAP 667876
- UCT-ADU LepiMAP; Pine Valley; 09/01/2019; Kate Braun; LepiMAP 668412
- UCT-ADU LepiMAP; Pine Valley; 10/01/2019; Kate Braun; LepiMAP 668579
- UCT-ADU LepiMAP; Pine Valley; 11/01/2019; Kate Braun; LepiMAP 668593
- UCT-ADU LepiMAP; Pine Valley; 17/01/2019; Kate Braun; LepiMAP 669209
- UCT-ADU LepiMAP; Pine Valley; 31/01/2019; Kate Braun; LepiMAP 670591
- UCT-ADU LepiMAP; Pine Valley; 07/04/2019; Kate Braun; LepiMAP 678528
- UCT-ADU LepiMAP; Pine Valley; 23/04/2019; Kate Braun; LepiMAP 680594
- UCT-ADU LepiMAP; Pine Valley; 02/05/2019; Kate Braun; LepiMAP 681806
- UCT-ADU LepiMAP; Pine Valley; 04/05/2019; Kate Braun; LepiMAP 682209
- UCT-ADU LepiMAP; Pine Valley; 06/01/2020; Kate Braun; LepiMAP 699899
- UCT-ADU LepiMAP; Pine Valley; 17/01/2020; Kate Braun; LepiMAP 701651
- UCT-ADU LepiMAP; Pine Valley; 17/01/2020; Kate Braun; LepiMAP 701652
- UCT-ADU LepiMAP; Pine Valley; 28/01/2020; Kate Braun; LepiMAP 703417
- UCT-ADU LepiMAP; Pine Valley; 28/01/2020; Kate Braun; LepiMAP 703418
- UCT-ADU LepiMAP; Pine Valley; 13/02/2020; Kate Braun; LepiMAP 704900
- UCT-ADU LepiMAP; Pine Valley; 16/02/2020; Kate Braun; LepiMAP 705512
- UCT-ADU LepiMAP; Pine Valley; 25/02/2020; Kate Braun; LepiMAP 706872
- UCT-ADU LepiMAP; Pine Valley; 01/03/2020; Kate Braun; LepiMAP 707584
- UCT-ADU LepiMAP; Pine Valley; 05/12/2020; Kate Braun; LepiMAP 733495
- UCT-ADU LepiMAP; Pine Valley; 02/01/2021; Kate Braun; LepiMAP 734784
- UCT-ADU LepiMAP; Pine Valley; 03/04/2021; Kate Braun; LepiMAP 743295
- UCT-ADU LepiMAP; Pine Valley; 04/04/2021; Kate Braun; LepiMAP 743339
- UCT-ADU LepiMAP; Pine Valley; 05/05/2021; Kate Braun; LepiMAP 746316
- UCT-ADU LepiMAP; Pine Valley; 22/12/2021; Kate Braun; LepiMAP 764857
- UCT-ADU LepiMAP; Pine Valley; 30/10/2022; Kate Braun; LepiMAP 781218



***Chiasmia deceptrix* (Krüger, 2001)**

UCT-ADU LepiMap

- UCT-ADU LepiMAP; Jilobi; 28/01/2014; Kate Braun; LepiMAP 39710
- UCT-ADU LepiMAP; Mlawula; 28/12/2014; Kate Braun; LepiMAP 559328
- UCT-ADU LepiMAP; Mlawula; 05/01/2018; Kate Braun; LepiMAP 638897



***Chiasmia furcata* (Warren, 1897)**

UCT-ADU LepiMap

- UCT-ADU LepiMAP; Mlawula; 03/12/2012; Kate Braun; LepiMAP 20274
- UCT-ADU LepiMAP; Mlawula; 27/12/2013; Kate Braun; LepiMAP 38573
- UCT-ADU LepiMAP; Mlawula; 27/12/2013; Kate Braun; LepiMAP 38509
- UCT-ADU LepiMAP; Mlawula; 23/04/2014; Kate Braun; LepiMAP 44958
- UCT-ADU LepiMAP; Mlawula; 26/12/2014; Kate Braun; LepiMAP 559299
- UCT-ADU LepiMAP; Mlawula; 30/12/2014; Kate Braun; LepiMAP 559348
- UCT-ADU LepiMAP; Mlawula; 16/04/2019; Kate Braun; LepiMAP 679877
- UCT-ADU LepiMAP; Mlawula; 16/04/2019; Kate Braun; LepiMAP 679868

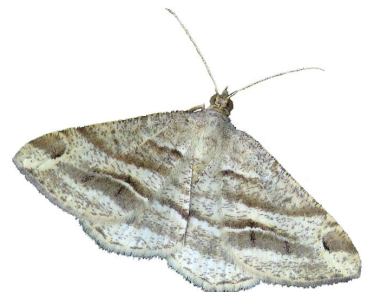

***Chiasmia interrupta* (Warren, 1897)**

Afromoths: Krüger (2001a)



*

Chiasmia johnstoni (Butler, 1893)

Malolotja and Mlawula Checklists; Afromoths: Krüger (2001a)
(*Macaria johnstoni*)

- UCT-ADU LepiMAP; Pine Valley; 10/10/2018; Kate Braun; LepiMAP 660192
- UCT-ADU LepiMAP; Rosecaft; 08/11/2018; Kate Braun; LepiMAP 661959
- UCT-ADU LepiMAP; Rosecaft; 08/11/2018; Kate Braun; LepiMAP 661974
- UCT-ADU LepiMAP; Pine Valley; 22/01/2019; Kate Braun; LepiMAP 669550
- UCT-ADU LepiMAP; Pine Valley; 03/01/2021; Kate Braun; LepiMAP 734833



Chiasmia kiliimanjarensis (Holland, 1892)

Afromoths: Krüger (2001a)

Chiasmia kirbyi (Wallengren, 1875)

UCT-ADU LepiMap; Afromoths: Krüger (2001a)



*

Chiasmia multistrigata multistrigata

(Warren, 1897)

Malolotja and Mlawula Checklists
(*Macaria multistrigata*)

- UCT-ADU LepiMAP; Pine Valley; 27/11/2018; Kate Braun; LepiMAP 663385
- UCT-ADU LepiMAP; Mlilwane; 03/04/2019; Mark Liptrot; LepiMAP 678082

- iNaturalist; Mbuluzi Game Reserve; 24/04/2021; Phil White; iNaturalist 75041110



*

Chiasmia nobilitata (Prout L. B., 1913)

Malolotja and Mlawula Checklists; Afromoths: Krüger (2001a)

(*Macaria nobilitata*)

- HSSLepibase; Malagwane Hill; 10/03/1991; N J Duke; HSSLepibase 8283
- HSSLepibase; Malagwane Hill; 10/03/1991; N J Duke; HSSLepibase 8281
- UCT-ADU LepiMAP; Pine Valley; 05/01/2019; Kate Braun; LepiMAP 668001
- UCT-ADU LepiMAP; Pine Valley; 07/01/2019; Kate Braun; LepiMAP 668165
- UCT-ADU LepiMAP; Pine Valley; 12/01/2019; Kate Braun; LepiMAP 668747
- UCT-ADU LepiMAP; Mlilwane; 03/04/2019; Mark Liptrot; LepiMAP 678084



Chiasmia normata (Walker, 1861)

Malolotja and Mlawula Checklists; Afromoths: Krüger (2001a)

(*Macaria normata*)

- UCT-ADU LepiMAP; Malolotja; 20/03/2010; Webb P.; LepiMAP 11931
- UCT-ADU LepiMAP; Mlawula; 22/04/2016; Kate Braun; LepiMAP 595092
- UCT-ADU LepiMAP; Mlawula; 18/01/2017; Kate Braun; LepiMAP 612768
- UCT-ADU LepiMAP; Pine Valley; 18/03/2017; Kate Braun; LepiMAP 618322
- UCT-ADU LepiMAP; Pine Valley; 20/03/2017; Kate Braun; LepiMAP 618547
- UCT-ADU LepiMAP; Pine Valley; 20/04/2017; Kate Braun; LepiMAP 622009
- UCT-ADU LepiMAP; Pine Valley; 27/12/2018; Kate Braun; LepiMAP 666385
- UCT-ADU LepiMAP; Pine Valley; 02/02/2019; Kate Braun; LepiMAP 670871
- UCT-ADU LepiMAP; Pine Valley; 24/02/2019; Kate Braun; LepiMAP 673425
- UCT-ADU LepiMAP; Pine Valley; 28/03/2019; Kate Braun; LepiMAP 676599
- UCT-ADU LepiMAP; Pine Valley; 07/04/2019; Kate Braun; LepiMAP 678537
- UCT-ADU LepiMAP; Pine Valley; 27/04/2019; Kate Braun; LepiMAP 681158

Braun; LepiMAP 681158

- UCT-ADU LepiMAP; Pine Valley; 07/02/2021; Kate Braun; LepiMAP 737538
- UCT-ADU LepiMAP; Pine Valley; 10/02/2021; Kate Braun; LepiMAP 737775
- UCT-ADU LepiMAP; Pine Valley; 28/02/2021; Kate Braun; LepiMAP 740349
- UCT-ADU LepiMAP; Pine Valley; 08/03/2021; Kate Braun; LepiMAP 741336



Chiasmia procidata semispurcata (Walker, 1863)

Malolotja and Mlawula Checklists

(*Macaria procidata*)

- UCT-ADU LepiMAP; Malolotja; 31/03/2019; Kate Braun; LepiMAP 677684

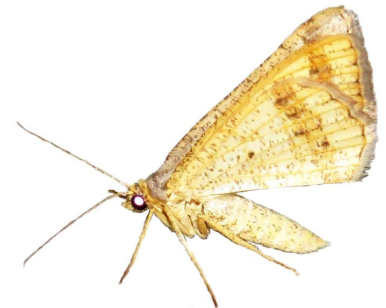

Chiasmia rectistriaria (Herrich-Schöffer, 1854)

UCT-ADU LepiMap

- UCT-ADU LepiMAP; Lubombo Mountains, Jilobi; 28/01/2014; Kate Braun; LepiMAP 39709
- UCT-ADU LepiMAP; Pine Valley; 19/02/2020; Kate Braun; LepiMAP 705959



Chiasmia simplicilinea simplicilinea (Warren, 1905)

Malolotja and Mlawula Checklists; Afromoths: Krüger (2001a)

(*Macaria simplicilinea*)

- UCT-ADU LepiMAP; Pine Valley; 15/01/2017; Kate Braun; LepiMAP 612504
- UCT-ADU LepiMAP; Pine Valley; 29/01/2017; Kate Braun; LepiMAP 613937
- UCT-ADU LepiMAP; Pine Valley; 04/02/2017; Kate Braun; LepiMAP 614659
- UCT-ADU LepiMAP; Pine Valley; 05/04/2017; Kate Braun; LepiMAP 620272
- UCT-ADU LepiMAP; Pine Valley; 18/04/2017; Kate Braun; LepiMAP 621830
- UCT-ADU LepiMAP; Pine Valley; 24/01/2018; Kate Braun; LepiMAP 639724
- UCT-ADU LepiMAP; Pine Valley; 24/02/2018; Kate Braun; LepiMAP 641452
- UCT-ADU LepiMAP; Pine Valley; 14/03/2018; Kate Braun; LepiMAP 681158

Braun; LepiMAP 642770

- UCT-ADU LepiMAP; Pine Valley; 18/03/2018; Kate Braun; LepiMAP 643158
- UCT-ADU LepiMAP; Pine Valley; 18/03/2018; Kate Braun; LepiMAP 643176
- UCT-ADU LepiMAP; Pine Valley; 06/04/2018; Kate Braun; LepiMAP 644944
- UCT-ADU LepiMAP; Pine Valley; 30/11/2018; Kate Braun; LepiMAP 663672
- UCT-ADU LepiMAP; Pine Valley; 26/12/2018; Kate Braun; LepiMAP 666320
- UCT-ADU LepiMAP; Pine Valley; 07/01/2019; Kate Braun; LepiMAP 668166
- UCT-ADU LepiMAP; Pine Valley; 10/01/2019; Kate Braun; LepiMAP 668571
- UCT-ADU LepiMAP; Pine Valley; 22/01/2019; Kate Braun; LepiMAP 669560
- UCT-ADU LepiMAP; Pine Valley; 25/03/2019; Kate Braun; LepiMAP 676157
- UCT-ADU LepiMAP; Pine Valley; 10/04/2019; Kate Braun; LepiMAP 678849
- UCT-ADU LepiMAP; Pine Valley; 25/12/2019; Kate Braun; LepiMAP 698245
- UCT-ADU LepiMAP; Pine Valley; 25/02/2020; Kate Braun; LepiMAP 706867
- UCT-ADU LepiMAP; Pine Valley; 07/11/2020; Kate Braun; LepiMAP 731143
- UCT-ADU LepiMAP; Pine Valley; 12/11/2020; Kate Braun; LepiMAP 731505
- UCT-ADU LepiMAP; Pine Valley; 13/11/2020; Kate Braun; LepiMAP 731673
- UCT-ADU LepiMAP; Pine Valley; 21/11/2020; Kate Braun; LepiMAP 732123
- UCT-ADU LepiMAP; Pine Valley; 14/12/2020; Kate Braun; LepiMAP 733690
- UCT-ADU LepiMAP; Pine Valley; 17/12/2020; Kate Braun; LepiMAP 733719
- UCT-ADU LepiMAP; Pine Valley; 19/12/2020; Kate Braun; LepiMAP 733767
- UCT-ADU LepiMAP; Pine Valley; 02/01/2021; Kate Braun; LepiMAP 734802
- UCT-ADU LepiMAP; Pine Valley; 04/01/2021; Kate Braun; LepiMAP 735060
- UCT-ADU LepiMAP; Pine Valley; 07/01/2021; Kate Braun; LepiMAP 735065
- UCT-ADU LepiMAP; Pine Valley; 12/01/2021; Kate Braun; LepiMAP 735501
- UCT-ADU LepiMAP; Pine Valley; 07/02/2021; Kate Braun; LepiMAP 737547
- UCT-ADU LepiMAP; Pine Valley; 07/02/2021; Kate Braun; LepiMAP 737521
- UCT-ADU LepiMAP; Pine Valley; 08/03/2021; Kate Braun; LepiMAP 741347
- UCT-ADU LepiMAP; Pine Valley; 05/09/2021; Kate Braun; LepiMAP 759376
- UCT-ADU LepiMAP; Pine Valley; 04/01/2022; Kate Braun; LepiMAP 765616
- UCT-ADU LepiMAP; Pine Valley; 05/01/2022; Kate Braun; LepiMAP 765658
- UCT-ADU LepiMAP; Pine Valley; 28/04/2023; Kate Braun; LepiMAP 789667



Chiasmia sororcula (Warren, 1897)

Malolotja and Mlawula Checklists
(*Macaria sororcula*)

- UCT-ADU LepiMAP; Mlawula; 04/01/2018; Kate Braun; LepiMAP 638826
- UCT-ADU LepiMAP; Pine Valley; 01/10/2018; Kate Braun; LepiMAP 659304
- UCT-ADU LepiMAP; Mlawula; 15/04/2019; Kate Braun; LepiMAP 679857
- UCT-ADU LepiMAP; Mlawula; 16/04/2019; Kate Braun; LepiMAP 679916
- UCT-ADU LepiMAP; Mlawula; 16/04/2019; Kate Braun; LepiMAP 679903
- UCT-ADU LepiMAP; Pine Valley; 30/03/2020; Kate Braun; LepiMAP 711415



Chiasmia streniata streniata (Guenée, 1858)

Malolotja and Mlawula Checklists
(*Macaria streniata*)

- UCT-ADU LepiMAP; Pine Valley; 30/11/2008; Kate Braun; LepiMAP 10784
- UCT-ADU LepiMAP; Pine Valley; 06/02/2016; Kate Braun; LepiMAP 587944
- UCT-ADU LepiMAP; Pine Valley; 02/04/2016; Kate Braun; LepiMAP 592323
- UCT-ADU LepiMAP; Pine Valley; 27/11/2017; Kate Braun; LepiMAP 635762
- UCT-ADU LepiMAP; Pine Valley; 09/12/2017; Kate Braun; LepiMAP 635788
- UCT-ADU LepiMAP; Pine Valley; 17/12/2017; Kate Braun; LepiMAP 636437
- UCT-ADU LepiMAP; Pine Valley; 26/12/2017; Kate Braun; LepiMAP 637021
- UCT-ADU LepiMAP; Pine Valley; 27/12/2017; Kate Braun; LepiMAP 637285
- UCT-ADU LepiMAP; Mlawula; 04/01/2018; Kate Braun; LepiMAP 638816
- UCT-ADU LepiMAP; Mlawula; 04/01/2018; Kate Braun; LepiMAP 638800
- UCT-ADU LepiMAP; Pine Valley; 12/01/2018; Kate Braun; LepiMAP 638948
- UCT-ADU LepiMAP; Pine Valley; 20/01/2018; Kate Braun; LepiMAP 639503
- UCT-ADU LepiMAP; Pine Valley; 06/04/2018; Kate Braun; LepiMAP 644937
- UCT-ADU LepiMAP; Pine Valley; 26/12/2018; Kate Braun; LepiMAP 666302
- UCT-ADU LepiMAP; Pine Valley; 26/12/2018; Kate Braun; LepiMAP 666305
- UCT-ADU LepiMAP; Pine Valley; 31/12/2018; Kate Braun; LepiMAP 667029
- UCT-ADU LepiMAP; Pine Valley; 01/01/2019; Kate Braun; LepiMAP 667311

- UCT-ADU LepiMAP; Pine Valley; 04/01/2019; Kate Braun; LepiMAP 667852
- UCT-ADU LepiMAP; Pine Valley; 09/01/2019; Kate Braun; LepiMAP 668413
- UCT-ADU LepiMAP; Pine Valley; 12/01/2019; Kate Braun; LepiMAP 668732
- UCT-ADU LepiMAP; Pine Valley; 23/01/2019; Kate Braun; LepiMAP 669723
- UCT-ADU LepiMAP; Pine Valley; 29/01/2019; Kate Braun; LepiMAP 670203
- UCT-ADU LepiMAP; Pine Valley; 31/01/2019; Kate Braun; LepiMAP 670494
- UCT-ADU LepiMAP; Pine Valley; 16/11/2019; Kate Braun; LepiMAP 696243
- UCT-ADU LepiMAP; Pine Valley; 16/11/2019; Kate Braun; LepiMAP 696255
- UCT-ADU LepiMAP; Pine Valley; 24/12/2019; Kate Braun; LepiMAP 698194
- UCT-ADU LepiMAP; Pine Valley; 25/12/2019; Kate Braun; LepiMAP 698456
- UCT-ADU LepiMAP; Pine Valley; 12/01/2020; Kate Braun; LepiMAP 700889
- UCT-ADU LepiMAP; Pine Valley; 21/01/2020; Kate Braun; LepiMAP 701955
- UCT-ADU LepiMAP; Pine Valley; 28/01/2020; Kate Braun; LepiMAP 703422
- UCT-ADU LepiMAP; Pine Valley; 18/02/2020; Kate Braun; LepiMAP 705796
- UCT-ADU LepiMAP; Pine Valley; 19/02/2020; Kate Braun; LepiMAP 705919
- UCT-ADU LepiMAP; Pine Valley; 10/03/2020; Kate Braun; LepiMAP 708253
- UCT-ADU LepiMAP; Pine Valley; 17/03/2020; Kate Braun; LepiMAP 709166
- UCT-ADU LepiMAP; Pine Valley; 08/01/2021; Kate Braun; LepiMAP 735213
- UCT-ADU LepiMAP; Pine Valley; 11/01/2021; Kate Braun; LepiMAP 735355
- UCT-ADU LepiMAP; Pine Valley; 12/01/2021; Kate Braun; LepiMAP 735368



Chiasmia subcurvaria subcurvaria (Mabille, 1898)

Afromoths

(*Chiasmia subcurvaria*)

- UCT-ADU LepiMAP; Pine Valley; 19/01/2021; Kate Braun; LepiMAP 736151
- UCT-ADU LepiMAP; Pine Valley; 12/03/2021; Kate Braun; LepiMAP 741476

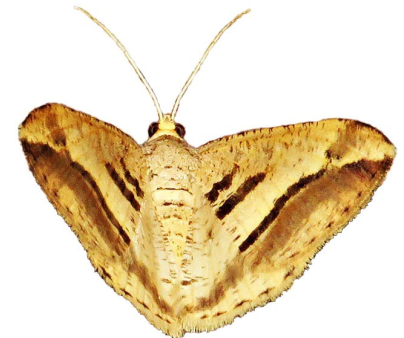

Chiasmia suriens (Strand, 1912)

Afromoths: Krüger (2002)

- UCT-ADU LepiMAP; Mlawula; 05/10/2018; Kate Braun; LepiMAP 659828
- UCT-ADU LepiMAP; Pine Valley; 02/02/2019; Kate

Braun; LepiMAP 670886



Chiasmia trizonaria (Hampson, 1909)

Malolotja and Mlawula Checklists; Afromoths: Krüger (2002)

(*Macaria trizonaria*)

- UCT-ADU LepiMAP; Mlawula; 04/01/2018; Kate Braun; LepiMAP 638809
- UCT-ADU LepiMAP; Pine Valley; 17/10/2019; Kate Braun; LepiMAP 694712



Chiasmia umbrata umbrata (Warren, 1897)

Malolotja and Mlawula Checklists; Afromoths: Krüger (2002)

(*Macaria umbrata*)

- UCT-ADU LepiMAP; Phophonyane; 05/02/2006; Roland H; LepiMAP 556583
- UCT-ADU LepiMAP; Pine Valley; 29/01/2017; Kate Braun; LepiMAP 613900
- UCT-ADU LepiMAP; Pine Valley; 12/03/2017; Kate Braun; LepiMAP 617747
- UCT-ADU LepiMAP; Pine Valley; 18/03/2017; Kate Braun; LepiMAP 618311
- UCT-ADU LepiMAP; Pine Valley; 20/03/2017; Kate Braun; LepiMAP 618572
- UCT-ADU LepiMAP; Mlawula; 25/03/2017; Kate Braun; LepiMAP 619118
- UCT-ADU LepiMAP; Pine Valley; 28/03/2017; Kate Braun; LepiMAP 619277
- UCT-ADU LepiMAP; Pine Valley; 03/04/2017; Kate Braun; LepiMAP 620133
- UCT-ADU LepiMAP; Pine Valley; 03/04/2017; Kate Braun; LepiMAP 620124
- UCT-ADU LepiMAP; Pine Valley; 14/04/2017; Kate Braun; LepiMAP 621150
- UCT-ADU LepiMAP; Pine Valley; 18/04/2017; Kate Braun; LepiMAP 621863
- UCT-ADU LepiMAP; Pine Valley; 18/04/2017; Kate Braun; LepiMAP 621837
- UCT-ADU LepiMAP; Pine Valley; 21/04/2017; Kate Braun; LepiMAP 622066
- UCT-ADU LepiMAP; Pine Valley; 23/04/2017; Kate Braun; LepiMAP 622358
- UCT-ADU LepiMAP; Pine Valley; 25/04/2017; Kate Braun; LepiMAP 622618
- UCT-ADU LepiMAP; Pine Valley; 20/05/2017; Kate Braun; LepiMAP 626404
- UCT-ADU LepiMAP; Pine Valley; 22/05/2017; Kate Braun; LepiMAP 626418
- UCT-ADU LepiMAP; Pine Valley; 22/05/2017; Kate Braun; LepiMAP 626415
- UCT-ADU LepiMAP; Pine Valley; 14/01/2018; Kate

Braun; LepiMAP 639151

- UCT-ADU LepiMAP; Pine Valley; 19/01/2018; Kate Braun; LepiMAP 639464
- UCT-ADU LepiMAP; Pine Valley; 19/01/2018; Kate Braun; LepiMAP 639465
- UCT-ADU LepiMAP; Pine Valley; 27/02/2018; Kate Braun; LepiMAP 641579
- UCT-ADU LepiMAP; Pine Valley; 09/03/2018; Kate Braun; LepiMAP 642602
- UCT-ADU LepiMAP; Pine Valley; 14/03/2018; Kate Braun; LepiMAP 642816
- UCT-ADU LepiMAP; Pine Valley; 18/03/2018; Kate Braun; LepiMAP 643167
- UCT-ADU LepiMAP; Phophonyane; 11/04/2018; Rod de Vletter; LepiMAP 672925
- UCT-ADU LepiMAP; Phophonyane; 13/04/2018; Rod de Vletter; LepiMAP 672935
- UCT-ADU LepiMAP; Phophonyane; 16/04/2018; Rod de Vletter; LepiMAP 672939
- UCT-ADU LepiMAP; Pine Valley; 05/05/2018; Kate Braun; LepiMAP 647669
- UCT-ADU LepiMAP; Rosecraft; 08/11/2018; Kate Braun; LepiMAP 661952
- UCT-ADU LepiMAP; Pine Valley; 29/12/2018; Kate Braun; LepiMAP 666660
- UCT-ADU LepiMAP; Pine Valley; 31/12/2018; Kate Braun; LepiMAP 667131
- UCT-ADU LepiMAP; Pine Valley; 05/01/2019; Kate Braun; LepiMAP 678156
- UCT-ADU LepiMAP; Pine Valley; 07/01/2019; Kate Braun; LepiMAP 668160
- UCT-ADU LepiMAP; Pine Valley; 12/01/2019; Kate Braun; LepiMAP 668742
- UCT-ADU LepiMAP; Pine Valley; 28/01/2019; Kate Braun; LepiMAP 670148
- UCT-ADU LepiMAP; Pine Valley; 28/02/2019; Kate Braun; LepiMAP 673773
- UCT-ADU LepiMAP; Pine Valley; 12/03/2019; Kate Braun; LepiMAP 674930
- UCT-ADU LepiMAP; Pine Valley; 13/03/2019; Kate Braun; LepiMAP 674961
- UCT-ADU LepiMAP; Pine Valley; 26/03/2019; Kate Braun; LepiMAP 676297
- UCT-ADU LepiMAP; Pine Valley; 27/03/2019; Kate Braun; LepiMAP 676547
- UCT-ADU LepiMAP; Pine Valley; 30/03/2019; Kate Braun; LepiMAP 677214
- UCT-ADU LepiMAP; Pine Valley; 05/04/2019; Kate Braun; LepiMAP 678156
- UCT-ADU LepiMAP; Pine Valley; 10/04/2019; Kate Braun; LepiMAP 678877
- UCT-ADU LepiMAP; Pine Valley; 23/04/2019; Kate Braun; LepiMAP 680583
- UCT-ADU LepiMAP; Pine Valley; 26/04/2019; Kate Braun; LepiMAP 680897
- UCT-ADU LepiMAP; Pine Valley; 02/05/2019; Kate Braun; LepiMAP 681812
- UCT-ADU LepiMAP; Pine Valley; 07/05/2019; Kate Braun; LepiMAP 682710
- UCT-ADU LepiMAP; Pine Valley; 21/05/2019; Kate Braun; LepiMAP 684749
- UCT-ADU LepiMAP; Pine Valley; 21/11/2019; Kate Braun; LepiMAP 696375
- UCT-ADU LepiMAP; Pine Valley; 17/12/2019; Kate Braun; LepiMAP 697715
- UCT-ADU LepiMAP; Pine Valley; 25/12/2019; Kate Braun; LepiMAP 698258
- UCT-ADU LepiMAP; Pine Valley; 30/12/2019; Kate Braun; LepiMAP 699066
- UCT-ADU LepiMAP; Pine Valley; 01/01/2020; Kate Braun; LepiMAP 669295
- UCT-ADU LepiMAP; Pine Valley; 06/01/2020; Kate Braun; LepiMAP 699904
- UCT-ADU LepiMAP; Pine Valley; 21/01/2020; Kate Braun; LepiMAP 701942
- UCT-ADU LepiMAP; Pine Valley; 28/01/2020; Kate Braun; LepiMAP 703411

- UCT-ADU LepiMAP; Pine Valley; 12/02/2020; Kate Braun; LepiMAP 704797
- UCT-ADU LepiMAP; Pine Valley; 25/02/2020; Kate Braun; LepiMAP 706862
- UCT-ADU LepiMAP; Pine Valley; 01/03/2020; Kate Braun; LepiMAP 707567
- UCT-ADU LepiMAP; Pine Valley; 12/03/2020; Kate Braun; LepiMAP 708417
- UCT-ADU LepiMAP; Pine Valley; 14/03/2020; Kate Braun; LepiMAP 708634
- UCT-ADU LepiMAP; Pine Valley; 17/03/2020; Kate Braun; LepiMAP 709167
- UCT-ADU LepiMAP; Pine Valley; 19/03/2020; Kate Braun; LepiMAP 709450
- UCT-ADU LepiMAP; Pine Valley; 29/03/2020; Kate Braun; LepiMAP 710901
- UCT-ADU LepiMAP; Pine Valley; 02/04/2020; Kate Braun; LepiMAP 712883
- UCT-ADU LepiMAP; Pine Valley; 15/11/2020; Kate Braun; LepiMAP 731701
- UCT-ADU LepiMAP; Pine Valley; 22/11/2020; Kate Braun; LepiMAP 732125
- UCT-ADU LepiMAP; Pine Valley; 06/12/2020; Kate Braun; LepiMAP 733525
- UCT-ADU LepiMAP; Pine Valley; 19/12/2020; Kate Braun; LepiMAP 733766
- UCT-ADU LepiMAP; Pine Valley; 07/01/2021; Kate Braun; LepiMAP 735094
- UCT-ADU LepiMAP; Pine Valley; 11/01/2021; Kate Braun; LepiMAP 735346
- UCT-ADU LepiMAP; Pine Valley; 16/02/2021; Kate Braun; LepiMAP 739650
- UCT-ADU LepiMAP; Pine Valley; 28/02/2021; Kate Braun; LepiMAP 740354
- UCT-ADU LepiMAP; Pine Valley; 31/03/2021; Kate Braun; LepiMAP 743054
- UCT-ADU LepiMAP; Pine Valley; 09/04/2021; Kate Braun; LepiMAP 743954
- UCT-ADU LepiMAP; Pine Valley; 04/01/2022; Kate Braun; LepiMAP 765608
- UCT-ADU LepiMAP; Pine Valley; 05/01/2022; Kate Braun; LepiMAP 765665
- UCT-ADU LepiMAP; Pine Valley; 28/10/2022; Kate Braun; LepiMAP 781112
- UCT-ADU LepiMAP; Pine Valley; 28/04/2023; Kate Braun; LepiMAP 789648



Chiasmia umbratilis (Butler, 1875)

- UCT-ADU LepiMAP; Afromoths: Krüger (2002)
- UCT-ADU LepiMAP; Mlawula; 01/01/2013; Kate Braun; LepiMAP 27349



Chiasmia sp.

- UCT-ADU LepiMAP
- UCT-ADU LepiMAP; Malolotja; 30/03/2008; Kate Braun;

- UCT-ADU LepiMAP; Pine Valley; 24/05/2020; Kate Braun; LepiMAP 719763
- UCT-ADU LepiMAP; Pine Valley; 14/09/2020; Kate Braun; LepiMAP 725614
- UCT-ADU LepiMAP; Pine Valley; 14/09/2020; Kate Braun; LepiMAP 725621
- UCT-ADU LepiMAP; Pine Valley; 14/09/2020; Kate Braun; LepiMAP 725625
- UCT-ADU LepiMAP; Pine Valley; 19/09/2020; Kate Braun; LepiMAP 725969
- UCT-ADU LepiMAP; Pine Valley; 15/10/2020; Kate Braun; LepiMAP 728347
- UCT-ADU LepiMAP; Pine Valley; 06/11/2020; Kate Braun; LepiMAP 731135
- UCT-ADU LepiMAP; Pine Valley; 06/11/2020; Kate Braun; LepiMAP 731110
- UCT-ADU LepiMAP; Pine Valley; 08/11/2020; Kate Braun; LepiMAP 731215
- UCT-ADU LepiMAP; Pine Valley; 10/11/2020; Kate Braun; LepiMAP 731227
- UCT-ADU LepiMAP; Pine Valley; 11/11/2020; Kate Braun; LepiMAP 731501
- UCT-ADU LepiMAP; Pine Valley; 13/11/2020; Kate Braun; LepiMAP 731658
- UCT-ADU LepiMAP; Pine Valley; 13/11/2020; Kate Braun; LepiMAP 731669
- UCT-ADU LepiMAP; Pine Valley; 21/11/2020; Kate Braun; LepiMAP 732118
- UCT-ADU LepiMAP; Pine Valley; 06/12/2020; Kate Braun; LepiMAP 733538
- UCT-ADU LepiMAP; Pine Valley; 09/12/2020; Kate Braun; LepiMAP 733580
- UCT-ADU LepiMAP; Pine Valley; 20/12/2020; Kate Braun; LepiMAP 733769
- UCT-ADU LepiMAP; Pine Valley; 02/01/2021; Kate Braun; LepiMAP 734792
- UCT-ADU LepiMAP; Pine Valley; 03/01/2021; Kate Braun; LepiMAP 734829
- UCT-ADU LepiMAP; Pine Valley; 03/01/2021; Kate Braun; LepiMAP 734821
- UCT-ADU LepiMAP; Pine Valley; 03/01/2021; Kate Braun; LepiMAP 734819
- UCT-ADU LepiMAP; Pine Valley; 08/01/2021; Kate Braun; LepiMAP 735235
- UCT-ADU LepiMAP; Pine Valley; 11/01/2021; Kate Braun; LepiMAP 735314
- UCT-ADU LepiMAP; Pine Valley; 12/01/2021; Kate Braun; LepiMAP 735376
- UCT-ADU LepiMAP; Pine Valley; 12/01/2021; Kate Braun; LepiMAP 735385
- UCT-ADU LepiMAP; Pine Valley; 12/01/2021; Kate Braun; LepiMAP 735388
- UCT-ADU LepiMAP; Pine Valley; 05/02/2021; Kate Braun; LepiMAP 737512
- UCT-ADU LepiMAP; Pine Valley; 07/02/2021; Kate Braun; LepiMAP 737541
- UCT-ADU LepiMAP; Pine Valley; 08/02/2021; Kate Braun; LepiMAP 737567
- UCT-ADU LepiMAP; Pine Valley; 11/02/2021; Kate Braun; LepiMAP 738236
- UCT-ADU LepiMAP; Pine Valley; 14/03/2021; Kate Braun; LepiMAP 741811
- UCT-ADU LepiMAP; Pine Valley; 08/04/2021; Kate Braun; LepiMAP 743933
- UCT-ADU LepiMAP; Pine Valley; 14/04/2021; Kate Braun; LepiMAP 744392
- UCT-ADU LepiMAP; Pine Valley; 14/04/2021; Kate Braun; LepiMAP 744404

***Isturgia catalaunaria* (Guenée, 1858)**

Malolotja and Mlawula Checklists

(*Tephрина catalaunaria*)

- UCT-ADU LepiMAP; Mlawula; 03/04/2010; Kate Braun; LepiMAP 12324
- UCT-ADU LepiMAP; Pine Valley; 01/02/2015; Kate Braun; LepiMAP 561555
- UCT-ADU LepiMAP; Mucucene Hills; 15/05/2015; Kate

- Braun; LepiMAP 572264
- UCT-ADU LepiMAP; Pine Valley; 05/04/2016; Kate Braun; LepiMAP 592674
- UCT-ADU LepiMAP; Pine Valley; 06/04/2016; Kate Braun; LepiMAP 592678
- UCT-ADU LepiMAP; Pine Valley; 18/03/2017; Kate Braun; LepiMAP 618326
- UCT-ADU LepiMAP; Mlawula; 26/03/2017; Kate Braun; LepiMAP 619165
- UCT-ADU LepiMAP; Pine Valley; 28/03/2017; Kate Braun; LepiMAP 619270
- UCT-ADU LepiMAP; Pine Valley; 28/03/2017; Kate Braun; LepiMAP 619291
- UCT-ADU LepiMAP; Pine Valley; 10/10/2018; Kate Braun; LepiMAP 660195
- UCT-ADU LepiMAP; Pine Valley; 25/12/2018; Kate Braun; LepiMAP 666266
- UCT-ADU LepiMAP; Pine Valley; 26/12/2018; Kate Braun; LepiMAP 666334
- UCT-ADU LepiMAP; Pine Valley; 31/12/2018; Kate Braun; LepiMAP 667127
- UCT-ADU LepiMAP; Pine Valley; 07/01/2019; Kate Braun; LepiMAP 668156
- UCT-ADU LepiMAP; Pine Valley; 14/01/2019; Kate Braun; LepiMAP 669090
- UCT-ADU LepiMAP; Pine Valley; 20/02/2020; Kate Braun; LepiMAP 706093
- UCT-ADU LepiMAP; Pine Valley; 21/03/2020; Kate Braun; LepiMAP 709732
- UCT-ADU LepiMAP; Pine Valley; 04/01/2021; Kate Braun; LepiMAP 735058
- UCT-ADU LepiMAP; Pine Valley; 07/03/2021; Kate Braun; LepiMAP 740918
- iNaturalist; Mbuluzi Game Reserve; 20/04/2021; Phil White; iNaturalist 74642244
- UCT-ADU LepiMAP; Pine Valley; 28/04/2023; Kate Braun; LepiMAP 789668



***Isturgia deerraria* (Walker, 1861)**

Malolotja and Mlawula Checklists; Afromoths: TMSA

(*Tephрина deerraria*)

- UCT-ADU LepiMAP; Mlawula; 23/04/2011; Kate Braun; LepiMAP 17422
- UCT-ADU LepiMAP; Pine Valley; 07/01/2016; Kate Braun; LepiMAP 586983
- UCT-ADU LepiMAP; Pine Valley; 12/01/2016; Kate Braun; LepiMAP 587007
- UCT-ADU LepiMAP; Mlawula; 22/04/2016; Kate Braun; LepiMAP 595095
- UCT-ADU LepiMAP; Mlawula; 22/04/2016; Kate Braun; LepiMAP 595085
- UCT-ADU LepiMAP; Pine Valley; 03/02/2017; Kate Braun; LepiMAP 614433
- UCT-ADU LepiMAP; Pine Valley; 02/05/2017; Kate Braun; LepiMAP 626385
- UCT-ADU LepiMAP; Pine Valley; 06/12/2018; Kate Braun; LepiMAP 664370
- UCT-ADU LepiMAP; Mlawula; 16/04/2019; Kate Braun; LepiMAP 679874
- UCT-ADU LepiMAP; Mlawula; 16/04/2019; Kate Braun; LepiMAP 679884
- UCT-ADU LepiMAP; Mlawula; 17/04/2019; Kate Braun; LepiMAP 679953
- UCT-ADU LepiMAP; Pine Valley; 23/10/2019; Kate Braun; LepiMAP 694763
- UCT-ADU LepiMAP; Pine Valley; 02/12/2019; Kate

- Braun; LepiMAP 697688
- UCT-ADU LepiMAP; Pine Valley; 21/12/2019; Kate Braun; LepiMAP 698027
- UCT-ADU LepiMAP; Pine Valley; 13/01/2020; Kate Braun; LepiMAP 700901
- UCT-ADU LepiMAP; Pine Valley; 17/01/2020; Kate Braun; LepiMAP 701624
- UCT-ADU LepiMAP; Pine Valley; 22/01/2020; Kate Braun; LepiMAP 702291
- UCT-ADU LepiMAP; Pine Valley; 26/01/2020; Kate Braun; LepiMAP 702854
- UCT-ADU LepiMAP; Pine Valley; 14/02/2020; Kate Braun; LepiMAP 705012
- UCT-ADU LepiMAP; Pine Valley; 15/02/2020; Kate Braun; LepiMAP 705239
- UCT-ADU LepiMAP; Pine Valley; 25/02/2020; Kate Braun; LepiMAP 706884
- UCT-ADU LepiMAP; Pine Valley; 01/03/2020; Kate Braun; LepiMAP 707585
- UCT-ADU LepiMAP; Pine Valley; 15/03/2020; Kate Braun; LepiMAP 708830
- UCT-ADU LepiMAP; Pine Valley; 06/12/2020; Kate Braun; LepiMAP 733499
- UCT-ADU LepiMAP; Pine Valley; 06/12/2020; Kate Braun; LepiMAP 733516
- UCT-ADU LepiMAP; Pine Valley; 11/02/2021; Kate Braun; LepiMAP 738234
- UCT-ADU LepiMAP; Pine Valley; 07/03/2021; Kate Braun; LepiMAP 740920
- UCT-ADU LepiMAP; Pine Valley; 07/03/2021; Kate Braun; LepiMAP 740889
- UCT-ADU LepiMAP; Pine Valley; 06/04/2021; Kate Braun; LepiMAP 743481
- UCT-ADU LepiMAP; Pine Valley; 28/04/2023; Kate Braun; LepiMAP 789662



***Isturgia exospilata* (Walker, 1861)**

Malolotja and Mlawula Checklists
(*Tephрина exospilata*)

- UCT-ADU LepiMAP; Pine Valley; 25/03/2019; Kate Braun; LepiMAP 676171
- UCT-ADU LepiMAP; Pine Valley; 05/04/2019; Kate Braun; LepiMAP 678162
- UCT-ADU LepiMAP; Pine Valley; 23/04/2019; Kate Braun; LepiMAP 680571
- UCT-ADU LepiMAP; Pine Valley; 04/05/2019; Kate Braun; LepiMAP 682190



***Isturgia spissata* (Walker, 1862)**

Afromoths: TMSA



*

Isturgia supergressa (Prout L. B., 1913)
Malolotja and Mlawula Checklists; Afromoths:
TMSA
(*Tephrina supergressa*)

- UCT-ADU LepiMAP; Mlawula; 25/03/2017; Kate Braun; LepiMAP 619139
- UCT-ADU LepiMAP; Mlawula; 25/03/2017; Kate Braun; LepiMAP 619140
- UCT-ADU LepiMAP; Mlawula; 25/03/2017; Kate Braun; LepiMAP 619153

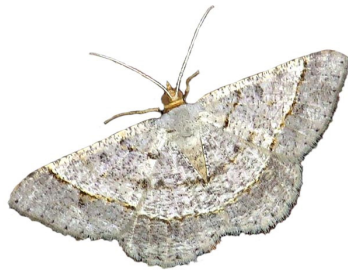

Plateoplia acrobelia (Wallengren, 1875)
UCT-ADU LepiMap; Afromoths: TMSA
• UCT-ADU LepiMAP; Pine Valley; 01/01/2010; Kate Braun; LepiMAP 10906



Platypepla persubtilis Krüger, 2001
Afromoths: Staude & Sihvonen (2014)

Geometridae: Ennominae: Nacophorini

Acrasia ava (Prout L. B., 1938)
Malolotja and Mlawula Checklists; Afromoths:
Krüger (2013)
(*Mauna ava*)

- Krüger, 2013; Bulembu; N J Duke; TMSA
- Krüger, 2013; Malolotja; N J Duke; TMSA
- Krüger, 2013; Mbabane; N J Duke; TMSA
- TMSA; Bulungu; N J Duke; TMSA 85033
- TMSA; Malolotja; N J Duke; TMSA 85034
- TMSA; Mbabane; N J Duke; TMSA 85035

Acrasia crinita Felder & Rogenhofer, 1875
Malolotja and Mlawula Checklists; Afromoths:
Krüger (1999)

- Krüger, 2013; Mkhomazane
- Acrasia robusta*** Krüger, 2013
Afromoths: Krüger (1999)
- TMSA; Bulembu; N J Duke; TMSA 60052
 - HSSLepibase; Bulembu; 09/12/1992; N J Duke;

- HSSLepibase 59709
- Krüger, 2013; Bulembu; 09/12/1992; N J Duke; TMSA
- HSSLepibase; Bulembu; 09/12/1992; N J Duke;
- HSSLepibase 2194

Argyrophora trofonia (Cramer, 1779)
Malolotja and Mlawula Checklists; Afromoths:
TMSA



*

- Argyrophora variabilis*** Krüger, 1999
Afromoths: Staude (2001)
- UCT-ADU LepiMAP; Mucucene Hills; 21/01/2015; Kate Braun; LepiMAP 560711
 - UCT-ADU LepiMAP; Pine Valley; 24/08/2017; Kate Braun; LepiMAP 630580
 - UCT-ADU LepiMAP; Pine Valley; 03/04/2018; Kate Braun; LepiMAP 644840
 - UCT-ADU LepiMAP; Pine Valley; 02/02/2019; Kate Braun; LepiMAP 670884
 - UCT-ADU LepiMAP; Pine Valley; 07/01/2020; Kate Braun; LepiMAP 701643
 - UCT-ADU LepiMAP; Pine Valley; 20/02/2020; Kate Braun; LepiMAP 706107



Dispatha pelopasta Krüger, 2014
Afromoths: Krüger (2002)

Drepanogynis admiranda (Warren, 1905)
Malolotja and Mlawula Checklists; Afromoths:
Krüger (2002)
(*Aspilatopsis admiranda*)

- UCT-ADU LepiMAP; Pine Valley; 30/01/2017; Kate Braun; LepiMAP 614117
- UCT-ADU LepiMAP; Pine Valley; 27/12/2017; Kate Braun; LepiMAP 637268
- UCT-ADU LepiMAP; Pine Valley; 11/10/2018; Kate Braun; LepiMAP 660294
- UCT-ADU LepiMAP; Pine Valley; 11/10/2018; Kate Braun; LepiMAP 660296
- UCT-ADU LepiMAP; Pine Valley; 01/03/2019; Kate Braun; LepiMAP 673789
- UCT-ADU LepiMAP; Pine Valley; 21/10/2019; Kate Braun; LepiMAP 694742
- UCT-ADU LepiMAP; Pine Valley; 10/02/2021; Kate Braun; LepiMAP 737773
- UCT-ADU LepiMAP; Pine Valley; 29/10/2022; Kate Braun; LepiMAP 781205



Drepanogynis antennaria (Guenée, 1858)
Malolotja and Mlawula Checklists
(*Aspilatopsis antennaria*)

Drepanogynis arcuifera Prout L. B., 1934
Malolotja and Mlawula Checklists; Afromoths:
Krüger (2002)

- Drepanogynis biviaria*** (Guenée, 1858)
UCT-ADU LepiMAP
- UCT-ADU LepiMAP; Pine Valley; 25/12/2018; Kate Braun; LepiMAP 666272



Drepanogynis cambogiararia (Guenée, 1858)
Afromoths: Krüger (2002)
• UCT-ADU LepiMAP; Pine Valley; 18/10/2020; Kate Braun; LepiMAP 728937



Drepanogynis chromatina (A.E. Prout, 1913)
Malolotja and Mlawula Checklists; Afromoths:
Krüger (2002)

- UCT-ADU LepiMAP; Pine Valley; 15/10/2015; Kate Braun; LepiMAP 579903
- UCT-ADU LepiMAP; Pine Valley; 01/10/2018; Kate Braun; LepiMAP 659275
- UCT-ADU LepiMAP; Pine Valley; 11/01/2019; Kate Braun; LepiMAP 668583
- UCT-ADU LepiMAP; Pine Valley; 23/12/2019; Kate Braun; LepiMAP 698176
- UCT-ADU LepiMAP; Pine Valley; 08/11/2020; Kate Braun; LepiMAP 731201



Drepanogynis cnephaeogramma (Prout L. B., 1938)
UCT-ADU LepiMAP

- UCT-ADU LepiMAP; Pine Valley; 27/10/2018; Kate Braun; LepiMAP 660959
- UCT-ADU LepiMAP; Pine Valley; 17/03/2020; Kate Braun; LepiMAP 709182

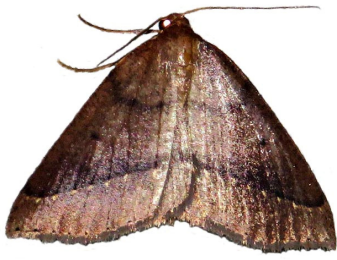

Drepanogynis costipicta olearis (Prout L. B., 1938)
Afromoths: Krüger (2002)



Drepanogynis determinata (Walker, 1860)
Malolotja and Mlawula Checklists; Afromoths: Krüger (2002)
(*Eupagia determinata*)



Drepanogynis devia (Prout L. B., 1913)
Malolotja and Mlawula Checklists; Afromoths: Krüger (2002)

Drepanogynis epione (Prout L. B., 1913)
Malolotja and Mlawula Checklists
• UCT-ADU LepiMAP; Malolotja; 02/02/2017; Kate Braun; LepiMAP 614366



Drepanogynis gloriola (Prout L. B., 1913)
Malolotja and Mlawula Checklists; Afromoths: Krüger (2002)
(*Aspilatopsis gloriola*)

Drepanogynis hypenissa (Butler, 1875)
Malolotja and Mlawula Checklists; Afromoths: Krüger (2002)
(*Derrioides hypenissa*)

Drepanogynis latipennis Krüger, 2002
Afromoths: Krüger (2002)
• AfroMoths; Malolotja; 24/04/1995; N J Duke;



Drepanogynis leptodoma Prout L. B., 1917
Afromoths: TMSA

Drepanogynis mixtaria Guenée, 1858
Malolotja and Mlawula Checklists; Afromoths: Krüger (2000a)



Drepanogynis olivescens (Warren, 1898)
Afromoths

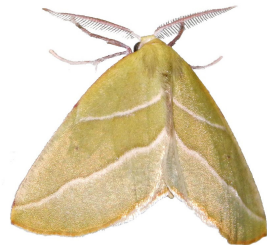

Drepanogynis orthobates (Prout L. B., 1917)
Malolotja and Mlawula Checklists
(*Aspilatopsis orthobates*)

Drepanogynis prouti Krüger, 2002
Malolotja and Mlawula Checklists
(*Drepanogynis tripartita*)

Drepanogynis punctata (Warren, 1897)
Afromoths: Krüger (1998); UCT-ADU LepiMAP
• UCT-ADU LepiMAP; Pine Valley; 08/10/2021; Kate Braun; LepiMAP 760950

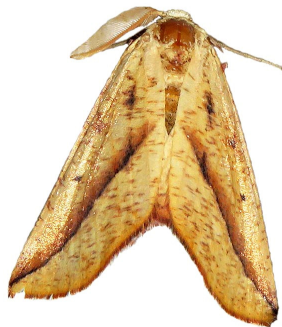

Drepanogynis rufaria
UCT-ADU LepiMAP
• UCT-ADU LepiMAP; Pine Valley; 25/12/2019; Kate Braun; LepiMAP 698265



Drepanogynis subroseoides Krüger, 2015
Afromoths: Krüger (2000d)
(*Drepanogynis subrosea*)

- HSSLepibase; Malolotja; 09/04/1994; N J Duke; HSSLepibase 7262
- HSSLepibase; Malolotja; 09/04/1994; N J Duke; HSSLepibase 7264
- AfroMoths; Malolotja; 24/04/1995; N J Duke
- UCT-ADU LepiMAP; Malolotja; 31/03/2019; Kate Braun; LepiMAP 677662

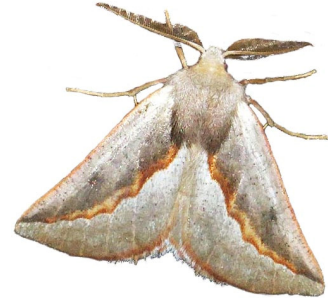

Drepanogynis variciliata Krüger, 2002
Afromoths: Krüger (2014)
• AfroMoths; Mbabane; 10/04/1997; N J Duke;



Drepanogynis viridipennis Krüger, 2002
UCT-ADU LepiMap
• UCT-ADU LepiMAP; Pine Valley; 08/11/2020; Kate Braun; LepiMAP 731171



Drepanogynis sp.
UCT-ADU LepiMAP
• UCT-ADU LepiMAP; Pine Valley; 10/12/2017; Kate Braun; LepiMAP 635823



• UCT-ADU LepiMAP; Pine Valley; 16/03/2018; Kate Braun; LepiMAP 642833



- UCT-ADU LepiMAP; Rosecraft Farm; 08/11/2018; Kate Braun; LepiMAP 661970



- UCT-ADU LepiMAP; Pine Valley; 23/01/2019; Kate Braun; LepiMAP 669734
- UCT-ADU LepiMAP; Pine Valley; 28/02/2019; Kate Braun; LepiMAP 673767



- UCT-ADU LepiMAP; Pine Valley; 28/02/2020; Kate Braun; LepiMAP 707297
- UCT-ADU LepiMAP; Pine Valley; 08/11/2020; Kate Braun; LepiMAP 731212
- UCT-ADU LepiMAP; Pine Valley; 12/11/2020; Kate Braun; LepiMAP 731504

Eutelostolmus pictifimbria (Prout L. B., 1938)
Malolotja and Mlawula Checklists; Afromoths: Krüger (2001a)
(*Mauna pictifimbria*)

- TMSA; Malolotja; N J Duke; TMSA

Ilia perquisita (Prout L. B., 1922)
Malolotja and Mlawula Checklists
(*Mauna perquisita*)

Ilia reprobata (Prout L. B., 1938)
Afromoths: TMSA
• TMSA; Malolotja; N J Duke; TMSA

Microligia confinis Krüger, 1999
Afromoths: Krüger (2001a)

- AfroMoths; Malolotja; 31/12/1992; N J Duke
- HSSLepibase; Malolotja; 02/01/1995; N J Duke; HSSLepibase 9822
- HSSLepibase; Malolotja; 02/01/1995; N J Duke; HSSLepibase 9824

Microligia dolosa Warren, 1897
Malolotja and Mlawula Checklists

Microligia luteincta Prout L. B., 1916
Malolotja and Mlawula Checklists; Afromoths: Krüger (2001a)

Pseudomaenas immundoides Krüger, 2009
Afromoths: Staude & Sihvonen (2014)

- Krüger, 2009; Mpisi; 26/01/1991; N J Duke; TMSA
- Krüger, 2009; Millers Falls; 10/01/1992; N J Duke; TMSA
- Krüger, 2009; Mpisi; 04/02/1993; N J Duke; TMSA
- AfroMoths; Malolotja; 04/03/1993; N J Duke
- Krüger, 2009; Mpisi; 02/01/1995; N J Duke; TMSA
- Krüger, 2009; Mpisi; 30/09/1995; N J Duke; TMSA

Pseudomaenas oncodogramma Prout L. B., 1917
Malolotja and Mlawula Checklists; Afromoths: TMSA

Terpnostola ardescens (Prout L. B., 1916)
Malolotja and Mlawula Checklists; Afromoths: Joannou & Krüger (2009)
(*Mauna ardescens*)

Geometridae: Ennominae: Scardamiini

Oaracta maculata (Warren, 1897)
iNaturalist

- iNaturalist; Malagwane Hill; 03/08/2017; Stan van Remmerden; iNaturalist 9600883
- Observations.org; Malagwane; 03/08/2017; Stan v. Remmerden ; OBS.147910195



Oaracta neophronaria (Oberthür, 1912)
Malolotja and Mlawula Checklists

Oaracta sp.

- UCT-ADU LepiMap
- UCT-ADU LepiMAP; Phophonyane; 13/12/2018; Kate Braun; LepiMAP 665196



Geometridae: Geometrinae

(*Geometrinae – not identified*)

UCT-ADU LepiMap

- UCT-ADU LepiMAP; Pine Valley; 13/12/2015; Kate Braun; LepiMAP 586769
- UCT-ADU LepiMAP; Mlawula; 18/01/2017; Kate Braun; LepiMAP 612796
- UCT-ADU LepiMAP; Pine Valley; 30/01/2017; Kate Braun; LepiMAP 614086
- UCT-ADU LepiMAP; Pine Valley; 01/02/2017; Kate Braun; LepiMAP 614240
- UCT-ADU LepiMAP; Pine Valley; 17/02/2017; Kate Braun; LepiMAP 615933
- UCT-ADU LepiMAP; Pine Valley; 23/02/2017; Kate Braun; LepiMAP 616512
- UCT-ADU LepiMAP; Pine Valley; 23/02/2017; Kate Braun; LepiMAP 616514
- UCT-ADU LepiMAP; Pine Valley; 08/03/2017; Kate Braun; LepiMAP 617512
- UCT-ADU LepiMAP; Pine Valley; 15/03/2017; Kate Braun; LepiMAP 618040
- UCT-ADU LepiMAP; Pine Valley; 17/03/2017; Kate Braun; LepiMAP 618183
- UCT-ADU LepiMAP; Pine Valley; 20/03/2017; Kate Braun; LepiMAP 618538
- UCT-ADU LepiMAP; Mlawula; 23/03/2017; Kate Braun; LepiMAP 619013
- UCT-ADU LepiMAP; Pine Valley; 28/03/2017; Kate Braun; LepiMAP 619298
- UCT-ADU LepiMAP; Pine Valley; 28/03/2017; Kate Braun; LepiMAP 619257
- UCT-ADU LepiMAP; Pine Valley; 04/04/2017; Kate Braun; LepiMAP 620247
- UCT-ADU LepiMAP; Pine Valley; 23/04/2017; Kate Braun; LepiMAP 622380
- UCT-ADU LepiMAP; Pine Valley; 26/04/2017; Kate Braun; LepiMAP 622875
- UCT-ADU LepiMAP; Pine Valley; 16/08/2017; Kate Braun; LepiMAP 630291
- UCT-ADU LepiMAP; Pine Valley; 22/09/2017; Kate Braun; LepiMap 632123
- UCT-ADU LepiMAP; Pine Valley; 25/09/2017; Kate Braun; LepiMap 632253
- UCT-ADU LepiMAP; Pine Valley; 25/09/2017; Kate Braun; LepiMap 632243
- UCT-ADU LepiMAP; Pine Valley; 16/10/2017; Kate Braun; LepiMAP 633200
- UCT-ADU LepiMAP; Pine Valley; 19/10/2017; Kate Braun; LepiMAP 633306
- UCT-ADU LepiMAP; Pine Valley; 13/11/2017; Kate Braun; LepiMAP 634804
- UCT-ADU LepiMAP; Pine Valley; 20/11/2017; Kate Braun; LepiMAP 635377
- UCT-ADU LepiMAP; Pine Valley; 09/12/2017; Kate Braun; LepiMAP 635786
- UCT-ADU LepiMAP; Mlawula; 04/01/2018; Kate Braun; LepiMAP 638812
- UCT-ADU LepiMAP; Pine Valley; 14/03/2018; Kate Braun; LepiMAP 642785
- UCT-ADU LepiMAP; Pine Valley; 02/04/2018; Kate Braun; LepiMAP 644821
- UCT-ADU LepiMAP; Malolotja; 07/04/2018; Kate Braun; LepiMAP 645121
- UCT-ADU LepiMAP; Rosecraft; 08/11/2018; Kate Braun; LepiMAP 661943
- UCT-ADU LepiMAP; Pine Valley; 26/11/2018; Kate Braun; LepiMAP 663273
- UCT-ADU LepiMAP; Pine Valley; 26/11/2018; Kate Braun; LepiMAP 663277
- UCT-ADU LepiMAP; Pine Valley; 27/11/2018; Kate Braun; LepiMAP 663354
- UCT-ADU LepiMAP; Pine Valley; 01/12/2018; Kate Braun; LepiMAP 663784
- UCT-ADU LepiMAP; Pine Valley; 26/12/2018; Kate Braun; LepiMAP 666328
- UCT-ADU LepiMAP; Pine Valley; 31/12/2018; Kate Braun; LepiMAP 667079
- UCT-ADU LepiMAP; Pine Valley; 31/12/2018; Kate Braun; LepiMAP 667115
- UCT-ADU LepiMAP; Pine Valley; 01/01/2019; Kate Braun; LepiMAP 667315
- UCT-ADU LepiMAP; Pine Valley; 01/01/2019; Kate Braun; LepiMAP 667284
- UCT-ADU LepiMAP; Mlawula; 07/02/2019; Kate Braun; LepiMAP 671443
- UCT-ADU LepiMAP; Pine Valley; 21/12/2019; Kate Braun; LepiMAP 698417
- UCT-ADU LepiMAP; Pine Valley; 29/02/2020; Kate Braun; LepiMAP 707416
- UCT-ADU LepiMAP; Pine Valley; 10/03/2020; Kate Braun; LepiMAP 708247
- UCT-ADU LepiMAP; Pine Valley; 19/03/2020; Kate Braun; LepiMAP 709435
- UCT-ADU LepiMAP; Pine Valley; 30/03/2020; Kate Braun; LepiMAP 711412
- UCT-ADU LepiMAP; Pine Valley; 13/10/2020; Kate Braun; LepiMAP 728299
- UCT-ADU LepiMAP; Pine Valley; 08/11/2020; Kate Braun; LepiMAP 731186
- UCT-ADU LepiMAP; Pine Valley; 13/11/2020; Kate

Braun; LepiMAP 731660

- UCT-ADU LepiMAP; Pine Valley; 06/12/2020; Kate Braun; LepiMAP 733539
- UCT-ADU LepiMAP; Pine Valley; 08/12/2020; Kate Braun; LepiMAP 733548
- UCT-ADU LepiMAP; Pine Valley; 14/12/2020; Kate Braun; LepiMAP 733706
- UCT-ADU LepiMAP; Pine Valley; 17/12/2020; Kate Braun; LepiMAP 733726
- UCT-ADU LepiMAP; Pine Valley; 12/01/2021; Kate Braun; LepiMAP 735514
- UCT-ADU LepiMAP; Pine Valley; 04/03/2021; Kate Braun; LepiMAP 740641

***Acollesis fraudulenta* Warren, 1898**

Malolotja and Mlawula Checklists

- TMSA; Malolotja; N J Duke; TMSA 94845
- TMSA; Malagwane Hill; N J Duke; TMSA 95826
- TMSA; Malolotja; N J Duke; TMSA 95827
- TMSA; Malolotja; N J Duke; TMSA 95828
- TMSA; Malolotja; N J Duke; TMSA 95829
- TMSA; Bulungu; N J Duke; TMSA 95831
- TMSA; Jilobi; N J Duke; TMSA 95834
- UCT-ADU LepiMAP; Pine Valley; 02/12/2018; Kate Braun; LepiMAP 663905
- UCT-ADU LepiMAP; Pine Valley; 21/11/2020; Kate Braun; LepiMAP 732088
- UCT-ADU LepiMAP; Pine Valley; 06/02/2021; Kate Braun; LepiMAP 737522
- UCT-ADU LepiMAP; Pine Valley; 04/03/2021; Kate Braun; LepiMAP 740643
- UCT-ADU LepiMAP; Pine Valley; 30/10/2022; Kate Braun; LepiMAP 781220



***Acollesis terminata* Prout L. B., 1912**

Malolotja and Mlawula Checklists

- TMSA; Bulembu; N J Duke; TMSA 95845

***Adicocrita koranata* (Felder & Rogenhofer, 1875)**

Hermann Staude

- TMSA; Siteki; N J Duke; TMSA 95341



***Antharmostes papilio* Prout L. B., 1912**

Hermann Staude

- TMSA; Bulungu; N J Duke; TMSA 95363



***Collesis mimica* Warren, 1897**

Hermann Staude

- TMSA; Malagwane Hill; N J Duke; TMSA 95838
- TMSA; Malagwane Hill; N J Duke; TMSA 95839
- TMSA; Millers Falls; N J Duke; TMSA 95840



***Paragathia albimarginata* Warren, 1902**

iNaturalist

- iNaturalist; Mbuluzi Game Reserve; 09/05/23; Phil White; iNaturalist 161533521



***Rhadinomphax divincta* (Walker, 1861)**

Malolotja and Mlawula Checklists

- TMSA; Malolotja; N J Duke; TMSA 95709
- TMSA; Malolotja; N J Duke; TMSA 95710
- TMSA; Malolotja; N J Duke; TMSA 95715

***Rhodesia viridalbata* Warren, 1905**

Hermann Staude

- TMSA; Mpisi; N J Duke; TMSA 95755

***Xenochroma candidata* Warren, 1902**

Hermann Staude

- TMSA; Mlawula; N J Duke; TMSA 95235
- TMSA; Mlawula; N J Duke; TMSA 95236
- TMSA; Mlawula; N J Duke; TMSA 95237
- TMSA; Mpisi; N J Duke; TMSA 95242



**Geometridae: Geometrinae:
*Comibaenini***

***Comibaena leucospilata* (Walker, 1863)**

Malolotja and Mlawula Checklists

- TMSA; Malagwane Hill; N J Duke; TMSA 95306
- UCT-ADU LepiMAP; Pine Valley; 24/03/2019; Kate Braun; LepiMAP 676036
- UCT-ADU LepiMAP; Pine Valley; 04/04/2019; Kate Braun; LepiMAP 677977
- UCT-ADU LepiMAP; Pine Valley; 10/03/2020; Kate Braun; LepiMAP 708243
- UCT-ADU LepiMAP; Pine Valley; 15/03/2020; Kate Braun; LepiMAP 708828
- UCT-ADU LepiMAP; Pine Valley; 25/03/2020; Kate Braun; LepiMAP 709859
- UCT-ADU LepiMAP; Pine Valley; 30/10/2022; Kate Braun; LepiMAP 781207



Geometridae: Geometrinae: *Comostolini*

***Comostolopsis apicata* (Warren, 1898)**

Hermann Staude

- TMSA; Malagwane Hill; N J Duke; TMSA 95933
- TMSA; Malagwane Hill; N J Duke; TMSA 95934
- TMSA; Malagwane Hill; N J Duke; TMSA 95935
- TMSA; Malagwane Hill; N J Duke; TMSA 95936
- TMSA; Malagwane Hill; N J Duke; TMSA 95937



***Comostolopsis capensis* (Warren, 1899)**

Hermann Staude

- TMSA; Malagwane Hill; N J Duke; TMSA 95915
- TMSA; Malagwane Hill; N J Duke; TMSA 95916
- UCT-ADU LepiMAP; Pine Valley; 19/09/2020; Kate Braun; LepiMAP 725918



***Comostolopsis stillata stillata* (Felder & Rogenhofer, 1875)**

Malolotja and Mlawula Checklists
(*Comostolopsis stillata*)

- TMSA; Mlawula; N J Duke; TMSA 95921
- TMSA; Bulungu; N J Duke; TMSA 95931
- TMSA; Malagwane Hill; N J Duke; TMSA 95932
- UCT-ADU LepiMAP; Pine Valley; 20/12/2014; Kate Braun; LepiMAP 559287
- UCT-ADU LepiMAP; Pine Valley; 16/02/2015; Kate Braun; LepiMAP 563569
- UCT-ADU LepiMAP; Pine Valley; 31/01/2017; Kate Braun; LepiMAP 614162
- UCT-ADU LepiMAP; Pine Valley; 25/02/2017; Kate Braun; LepiMAP 617097
- UCT-ADU LepiMAP; Pine Valley; 21/03/2017; Kate Braun; LepiMAP 618664
- UCT-ADU LepiMAP; Pine Valley; 03/04/2017; Kate Braun; LepiMAP 620123
- UCT-ADU LepiMAP; Pine Valley; 13/08/2017; Kate Braun; LepiMAP 630018
- UCT-ADU LepiMAP; Pine Valley; 29/09/2017; Kate Braun; LepiMap 632368
- UCT-ADU LepiMAP; Pine Valley; 09/10/2017; Kate Braun; LepiMap 632623
- UCT-ADU LepiMAP; Pine Valley; 19/10/2017; Kate Braun; LepiMAP 633321
- UCT-ADU LepiMAP; Pine Valley; 06/11/2017; Kate Braun; LepiMAP 634306
- UCT-ADU LepiMAP; Pine Valley; 09/12/2017; Kate Braun; LepiMAP 635804
- UCT-ADU LepiMAP; Pine Valley; 03/01/2018; Kate Braun; LepiMAP 637949

- UCT-ADU LepiMAP; Pine Valley; 14/01/2018; Kate Braun; LepiMAP 639173
- UCT-ADU LepiMAP; Pine Valley; 01/02/2018; Kate Braun; LepiMAP 640097
- UCT-ADU LepiMAP; Pine Valley; 09/02/2018; Kate Braun; LepiMAP 640515
- UCT-ADU LepiMAP; Pine Valley; 24/02/2018; Kate Braun; LepiMAP 641451
- UCT-ADU LepiMAP; Pine Valley; 09/03/2018; Kate Braun; LepiMAP 642582
- UCT-ADU LepiMAP; Pine Valley; 13/03/2018; Kate Braun; LepiMAP 642723
- UCT-ADU LepiMAP; Pine Valley; 14/03/2018; Kate Braun; LepiMAP 642777
- UCT-ADU LepiMAP; Pine Valley; 27/10/2018; Kate Braun; LepiMAP 660956
- UCT-ADU LepiMAP; Pine Valley; 27/11/2018; Kate Braun; LepiMAP 663365
- UCT-ADU LepiMAP; Pine Valley; 01/12/2018; Kate Braun; LepiMAP 663761
- UCT-ADU LepiMAP; Pine Valley; 05/12/2018; Kate Braun; LepiMAP 664350
- UCT-ADU LepiMAP; Pine Valley; 17/12/2018; Kate Braun; LepiMAP 665444
- UCT-ADU LepiMAP; Pine Valley; 04/01/2019; Kate Braun; LepiMAP 667848
- UCT-ADU LepiMAP; Pine Valley; 09/01/2019; Kate Braun; LepiMAP 668419
- UCT-ADU LepiMAP; Pine Valley; 23/01/2019; Kate Braun; LepiMAP 669728
- UCT-ADU LepiMAP; Pine Valley; 31/01/2019; Kate Braun; LepiMAP 670394
- UCT-ADU LepiMAP; Phophonyane; 13/02/2019; Rod de Vletter; LepiMAP 673078
- UCT-ADU LepiMAP; Pine Valley; 26/03/2019; Kate Braun; LepiMAP 676266
- UCT-ADU LepiMAP; Pine Valley; 30/04/2019; Kate Braun; LepiMAP 681608
- UCT-ADU LepiMAP; Pine Valley; 27/10/2019; Kate Braun; LepiMAP 695001
- UCT-ADU LepiMAP; Pine Valley; 17/12/2019; Kate Braun; LepiMAP 697717
- UCT-ADU LepiMAP; Pine Valley; 29/01/2020; Kate Braun; LepiMAP 703433
- UCT-ADU LepiMAP; Pine Valley; 13/02/2020; Kate Braun; LepiMAP 704916
- UCT-ADU LepiMAP; Pine Valley; 19/02/2020; Kate Braun; LepiMAP 705963
- UCT-ADU LepiMAP; Pine Valley; 26/02/2020; Kate Braun; LepiMAP 707071
- UCT-ADU LepiMAP; Pine Valley; 14/03/2020; Kate Braun; LepiMAP 708593
- UCT-ADU LepiMAP; Pine Valley; 18/03/2020; Kate Braun; LepiMAP 709293
- UCT-ADU LepiMAP; Pine Valley; 30/03/2020; Kate Braun; LepiMAP 711381
- UCT-ADU LepiMAP; Pine Valley; 10/04/2020; Kate Braun; LepiMAP 713666
- UCT-ADU LepiMAP; Pine Valley; 15/05/2020; Kate Braun; LepiMAP 719417
- UCT-ADU LepiMAP; Pine Valley; 06/11/2020; Kate Braun; LepiMAP 731137
- UCT-ADU LepiMAP; Pine Valley; 10/11/2020; Kate Braun; LepiMAP 731223
- UCT-ADU LepiMAP; Pine Valley; 14/11/2020; Kate Braun; LepiMAP 731696
- UCT-ADU LepiMAP; Pine Valley; 15/11/2020; Kate Braun; LepiMAP 731788
- UCT-ADU LepiMAP; Pine Valley; 03/01/2021; Kate Braun; LepiMAP 734818
- UCT-ADU LepiMAP; Pine Valley; 08/01/2021; Kate Braun; LepiMAP 735225
- UCT-ADU LepiMAP; Pine Valley; 15/01/2021; Kate Braun; LepiMAP 735847
- UCT-ADU LepiMAP; Pine Valley; 07/02/2021; Kate Braun; LepiMAP 737550
- UCT-ADU LepiMAP; Pine Valley; 03/03/2021; Kate

- Braun; LepiMAP 740365
- UCT-ADU LepiMAP; Pine Valley; 30/03/2021; Kate Braun; LepiMAP 742917
- UCT-ADU LepiMAP; Pine Valley; 11/04/2021; Kate Braun; LepiMAP 744103
- UCT-ADU LepiMAP; Pine Valley; 01/01/2022; Kate Braun; LepiMAP 765499
- UCT-ADU LepiMAP; Pine Valley; 02/03/2022; Kate Braun; LepiMAP 769535
- UCT-ADU LepiMAP; Pine Valley; 29/10/2022; Kate Braun; LepiMAP 781184
- UCT-ADU LepiMAP; Mbuluzi Game Reserve; 22/02/2023; Kate Braun; LepiMAP 787382



Eucrostes disparata Walker, 1861

Hermann Staudé

(*Eucrostes albicornaria*)

- TMSA; Mlawula; N J Duke; TMSA 95979
- TMSA; Mlawula; N J Duke; TMSA 95980

Eucrostes rhodophthalma Prout L. B., 1912

Hermann Staudé

- TMSA; Bulungu; N J Duke; TMSA 95981
- UCT-ADU LepiMAP; Pine Valley; 28/11/2021; Kate Braun; LepiMAP 763621



Geometridae: Geometrinae: Hemistolini

Celidomphax quadrimaculata Jansé, 1935

UCT-ADU LepiMap

- TMSA; Mlawula; N J Duke; TMSA 95685
- TMSA; Mlawula; N J Duke; TMSA 95686
- TMSA; Mlawula; N J Duke; TMSA 95687
- UCT-ADU LepiMAP; Mlawula; 24/03/2017; Kate Braun; LepiMAP 619042
- UCT-ADU LepiMAP; Pine Valley; 24/02/2018; Kate Braun; LepiMAP 641440



Celidomphax rubrimaculata (Warren, 1905)

Malolotja and Mlawula Checklists

- TMSA; Mlawula; N J Duke; TMSA 95689
- TMSA; Mlawula; N J Duke; TMSA 95690
- TMSA; Mlawula; N J Duke; TMSA 95691
- TMSA; Mlawula; N J Duke; TMSA 95692



*

Chlorocoma dopia Prout L. B., 1922

Hermann Staudé

- TMSA; Mlawula; N J Duke; TMSA 95490



*

Chlorocoma didita (Walker, 1861)

Malolotja and Mlawula Checklists

Chlorocoma eucela Prout L. B., 1922

Hermann Staudé

- TMSA; Mbabane; N J Duke; TMSA 95494
- TMSA; Mbabane; N J Duke; TMSA 95495
- TMSA; Malagwane Hill; N J Duke; TMSA 95498
- TMSA; Bulembu; N J Duke; TMSA 95500

Heterorachis despoliata Prout L. B. 1916

UCT-ADU LepiMap

- UCT-ADU LepiMAP; Pine Valley; 06/12/2018; Kate Braun; LepiMAP 664383
- UCT-ADU LepiMAP; Pine Valley; 15/11/2020; Kate Braun; LepiMAP 731786



Heterorachis devocata devocata (Walker, 1861)

Malolotja and Mlawula Checklists

(*Heterorachis devocata*)

- TMSA; Muti Muti; N J Duke; TMSA 95601
- TMSA; Mlawula; N J Duke; TMSA 95604
- UCT-ADU LepiMAP; Pine Valley; 17/10/2015; Kate Braun; LepiMAP 579905
- UCT-ADU LepiMAP; Pine Valley; 22/12/2016; Kate Braun; LepiMAP 611389
- UCT-ADU LepiMAP; Pine Valley; 30/01/2017; Kate Braun; LepiMAP 614074
- UCT-ADU LepiMAP; Pine Valley; 13/11/2017; Kate Braun; LepiMAP 634798
- UCT-ADU LepiMAP; Pine Valley; 26/12/2017; Kate Braun; LepiMAP 637020
- UCT-ADU LepiMAP; Pine Valley; 06/02/2018; Kate Braun; LepiMAP 640363
- UCT-ADU LepiMAP; Pine Valley; 06/12/2018; Kate Braun; LepiMAP 664367
- UCT-ADU LepiMAP; Pine Valley; 10/01/2019; Kate Braun; LepiMAP 668540
- UCT-ADU LepiMAP; Pine Valley; 12/01/2020; Kate Braun; LepiMAP 700895
- UCT-ADU LepiMAP; Pine Valley; 17/01/2020; Kate Braun; LepiMAP 701660
- UCT-ADU LepiMAP; Pine Valley; 28/01/2020; Kate Braun; LepiMAP 703395
- UCT-ADU LepiMAP; Pine Valley; 14/02/2020; Kate

Braun; LepiMAP 705014

- UCT-ADU LepiMAP; Pine Valley; 20/02/2020; Kate Braun; LepiMAP 706126
- UCT-ADU LepiMAP; Pine Valley; 07/11/2020; Kate Braun; LepiMAP 731152
- UCT-ADU LepiMAP; Pine Valley; 08/11/2020; Kate Braun; LepiMAP 731203
- UCT-ADU LepiMAP; Pine Valley; 13/11/2020; Kate Braun; LepiMAP 731672
- UCT-ADU LepiMAP; Pine Valley; 15/01/2021; Kate Braun; LepiMAP 735841
- UCT-ADU LepiMAP; Pine Valley; 08/03/2021; Kate Braun; LepiMAP 741355
- UCT-ADU LepiMAP; Pine Valley; 07/11/2021; Kate Braun; LepiMAP 762697
- UCT-ADU LepiMAP; Mnjoli Farm; 01/12/2021; Kate Braun; LepiMAP 763733
- iNaturalist; Phophonyane; 29/12/2021; Rod de Vletter; iNaturalist 103941623
- UCT-ADU LepiMAP; Pine Valley; 04/01/2022; Kate Braun; LepiMAP 765622
- UCT-ADU LepiMAP; Pine Valley; 28/10/2022; Kate Braun; LepiMAP 781160



Lophorrhachia aenospila (Bethune-Baker, 1913)

UCT-ADU LepiMap

- UCT-ADU LepiMAP; Pine Valley; 29/01/2017; Kate Braun; LepiMAP 613914
- UCT-ADU LepiMAP; Pine Valley; 29/01/2017; Kate Braun; LepiMAP 613905
- UCT-ADU LepiMAP; Pine Valley; 04/02/2017; Kate Braun; LepiMAP 614652
- UCT-ADU LepiMAP; Pine Valley; 04/02/2017; Kate Braun; LepiMAP 614686
- UCT-ADU LepiMAP; Pine Valley; 09/12/2017; Kate Braun; LepiMAP 635799
- UCT-ADU LepiMAP; Pine Valley; 17/12/2018; Kate Braun; LepiMAP 665441
- UCT-ADU LepiMAP; Pine Valley; 04/05/2019; Kate Braun; LepiMAP 682193
- UCT-ADU LepiMAP; Pine Valley; 16/11/2019; Kate Braun; LepiMAP 696265



Lophorrhachia rubricorpus rubricorpus

(Warren, 1898)

Malolotja and Mlawula Checklists
(*Lophorrhachia rubricorpus*)



Lophostola atridisca (Warren, 1897)

UCT-ADU LepiMap

- TMSA; Ezulwini; N J Duke; TMSA 95887
- UCT-ADU LepiMAP; Pine Valley; 25/12/2018; Kate Braun; LepiMAP 666275
- UCT-ADU LepiMAP; Pine Valley; 18/03/2020; Kate Braun; LepiMAP 709309



Omphax bacoti Prout L. B., 1912

Malolotja and Mlawula Checklists

- TMSA; Malolotja; N J Duke; TMSA 94485
- TMSA; Malolotja; N J Duke; TMSA 94484
- UCT-ADU LepiMAP; Pine Valley; 16/08/2017; Kate Braun; LepiMAP 630303



Omphax bilobata Jansé, 1935

UCT-ADU LepiMAP

- TMSA; Ndlotane Gorge; N J Duke; TMSA 95701
- UCT-ADU LepiMAP; Pine Valley; 15/08/2017; Kate Braun; LepiMAP 630250



Omphax plantaria plantaria Guenée, 1858

Malolotja and Mlawula Checklists

(*Omphax plantaria*)

- TMSA; Malolotja; N J Duke; TMSA 95657
- TMSA; Malolotja; N J Duke; TMSA 95658
- TMSA; Malagwane Hill; N J Duke; TMSA 95662

- UCT-ADU LepiMAP; Pine Valley; 04/12/2008; Kate Braun; LepiMAP 10783
- UCT-ADU LepiMAP; Pine Valley; 26/02/2015; Kate Braun; LepiMAP 564366
- UCT-ADU LepiMAP; Pine Valley; 11/10/2015; Kate Braun; LepiMAP 579898
- UCT-ADU LepiMAP; Pine Valley; 02/12/2015; Kate Braun; LepiMAP 586759
- UCT-ADU LepiMAP; Pine Valley; 13/12/2015; Kate Braun; LepiMAP 586774
- UCT-ADU LepiMAP; Pine Valley; 07/01/2016; Kate Braun; LepiMAP 586984
- UCT-ADU LepiMAP; Pine Valley; 06/02/2016; Kate Braun; LepiMAP 587945
- UCT-ADU LepiMAP; Pine Valley; 27/10/2016; Kate Braun; LepiMAP 607836
- UCT-ADU LepiMAP; Pine Valley; 22/12/2016; Kate Braun; LepiMAP 611391
- UCT-ADU LepiMAP; Pine Valley; 26/01/2017; Kate Braun; LepiMAP 613533
- UCT-ADU LepiMAP; Pine Valley; 10/10/2017; Kate Braun; LepiMap 632740
- UCT-ADU LepiMAP; Pine Valley; 15/10/2017; Kate Braun; LepiMAP 633124
- UCT-ADU LepiMAP; Pine Valley; 16/10/2017; Kate Braun; LepiMAP 633176
- UCT-ADU LepiMAP; Pine Valley; 01/10/2018; Kate Braun; LepiMAP 659297
- UCT-ADU LepiMAP; Pine Valley; 01/12/2018; Kate Braun; LepiMAP 663788
- UCT-ADU LepiMAP; Pine Valley; 17/12/2018; Kate Braun; LepiMAP 665460
- UCT-ADU LepiMAP; Pine Valley; 26/12/2018; Kate Braun; LepiMAP 666281
- UCT-ADU LepiMAP; Pine Valley; 04/01/2019; Kate Braun; LepiMAP 667844
- UCT-ADU LepiMAP; Pine Valley; 10/01/2019; Kate Braun; LepiMAP 668578
- UCT-ADU LepiMAP; Pine Valley; 16/10/2019; Kate Braun; LepiMAP 694429
- UCT-ADU LepiMAP; Pine Valley; 22/11/2019; Kate Braun; LepiMAP 696429
- UCT-ADU LepiMAP; Pine Valley; 21/12/2019; Kate Braun; LepiMAP 698024
- UCT-ADU LepiMAP; Pine Valley; 04/01/2020; Kate Braun; LepiMAP 699896
- UCT-ADU LepiMAP; Pine Valley; 17/01/2020; Kate Braun; LepiMAP 701658
- UCT-ADU LepiMAP; Pine Valley; 26/01/2020; Kate Braun; LepiMAP 702881
- UCT-ADU LepiMAP; Pine Valley; 15/02/2020; Kate Braun; LepiMAP 705254
- UCT-ADU LepiMAP; Pine Valley; 14/03/2020; Kate Braun; LepiMAP 708594
- UCT-ADU LepiMAP; Pine Valley; 14/09/2020; Kate Braun; LepiMAP 725611
- UCT-ADU LepiMAP; Pine Valley; 15/10/2020; Kate Braun; LepiMAP 728346
- UCT-ADU LepiMAP; Pine Valley; 18/10/2020; Kate Braun; LepiMAP 728915
- UCT-ADU LepiMAP; Pine Valley; 11/03/2021; Kate Braun; LepiMAP 741471
- UCT-ADU LepiMAP; Pine Valley; 08/10/2021; Kate Braun; LepiMAP 760930
- UCT-ADU LepiMAP; Pine Valley; 13/10/2021; Kate Braun; LepiMAP 761394
- UCT-ADU LepiMAP; Pine Valley; 04/01/2022; Kate Braun; LepiMAP 765640



Prasinocyma albisticta (Warren, 1901)

Hermann Staude

- TMSA; Malagwane Hill; N J Duke; TMSA 95406
- TMSA; Malagwane Hill; N J Duke; TMSA 95407

Prasinocyma bifimbriata Prout L. B., 1912

Hermann Staude

- TMSA; Malagwane Hill; N J Duke; TMSA 95389
- TMSA; Malagwane Hill; N J Duke; TMSA 95390
- TMSA; Malagwane Hill; N J Duke; TMSA 95391
- TMSA; Millers Falls; N J Duke; TMSA 95392

Prasinocyma chloroprosopa Prout L. B., 1913

Hermann Staude

- TMSA; Mbabane; N J Duke; TMSA 95412
- TMSA; Malagwane Hill; N J Duke; TMSA 95413
- TMSA; Malolotja; N J Duke; TMSA 95414

Prasinocyma dorsipunctata Warren, 1911

Hermann Staude

- TMSA; Malagwane Hill; N J Duke; TMSA 95483
- TMSA; Malagwane Hill; N J Duke; TMSA 95486
- TMSA; Malagwane Hill; N J Duke; TMSA 95487
- TMSA; Mlawula; N J Duke; TMSA 95488

Prasinocyma immaculata immaculata

(Thunberg, 1784)

Malolotja and Mlawula Checklists

(*Prasinocyma scissa*)

- UCT-ADU LepiMAP; Pine Valley; 27/11/2018; Kate Braun; LepiMAP 663367
- UCT-ADU LepiMAP; Pine Valley; 01/12/2018; Kate Braun; LepiMAP 663764
- UCT-ADU LepiMAP; Pine Valley; 27/12/2018; Kate Braun; LepiMAP 666343
- UCT-ADU LepiMAP; Pine Valley; 01/01/2020; Kate Braun; LepiMAP 669299



Prasinocyma inversicaulis Prout L. B., 1913

Malolotja and Mlawula Checklists

Prasinocyma panchlora Prout L. B., 1913

- TMSA; Mbabane; 01/02/1997; N J Duke
- UCT-ADU LepiMAP; Pine Valley; 07/11/2021; Kate Braun; LepiMAP 762688



Prasinocyma pictifimbria Warren, 1904

UCT-ADU LepiMAP

- UCT-ADU LepiMAP; Pine Valley; 18/12/2019; Kate Braun; LepiMAP 697741



***Prasinocyma* sp.**

UCT-ADU LepiMAP

- BOLD; Ezulwini; 15/10/2010; B. Skule; BC ZSM Lep 32238
- UCT-ADU LepiMAP; Pine Valley; 29/03/2017; Kate Braun; LepiMAP 619394
- UCT-ADU LepiMAP; Pine Valley; 06/11/2017; Kate Braun; LepiMAP 634289
- UCT-ADU LepiMAP; Pine Valley; 12/12/2017; Kate Braun; LepiMAP 636039
- UCT-ADU LepiMAP; Pine Valley; 17/12/2017; Kate Braun; LepiMAP 636429
- UCT-ADU LepiMAP; Mlawula; 04/01/2018; Kate Braun; LepiMAP 638820
- UCT-ADU LepiMAP; Pine Valley; 14/01/2018; Kate Braun; LepiMAP 639293
- UCT-ADU LepiMAP; Pine Valley; 05/03/2018; Kate Braun; LepiMAP 642574
- UCT-ADU LepiMAP; Pine Valley; 09/04/2018; Kate Braun; LepiMAP 645318
- UCT-ADU LepiMAP; Pine Valley; 01/10/2018; Kate Braun; LepiMAP 659272
- UCT-ADU LepiMAP; Pine Valley; 06/01/2019; Kate Braun; LepiMAP 668066
- UCT-ADU LepiMAP; Pine Valley; 22/01/2019; Kate Braun; LepiMAP 669562
- UCT-ADU LepiMAP; Pine Valley; 08/04/2019; Kate Braun; LepiMAP 678619
- UCT-ADU LepiMAP; Pine Valley; 23/10/2019; Kate Braun; LepiMAP 694753
- UCT-ADU LepiMAP; Pine Valley; 18/12/2019; Kate Braun; LepiMAP 697729
- UCT-ADU LepiMAP; Pine Valley; 31/01/2020; Kate Braun; LepiMAP 703706
- UCT-ADU LepiMAP; Pine Valley; 19/02/2020; Kate Braun; LepiMAP 705971
- UCT-ADU LepiMAP; Pine Valley; 20/02/2020; Kate Braun; LepiMAP 706103
- UCT-ADU LepiMAP; Pine Valley; 01/03/2020; Kate Braun; LepiMAP 707587
- UCT-ADU LepiMAP; Pine Valley; 17/03/2020; Kate Braun; LepiMAP 709193
- UCT-ADU LepiMAP; Pine Valley; 12/04/2020; Kate Braun; LepiMAP 713731
- UCT-ADU LepiMAP; Pine Valley; 06/11/2020; Kate Braun; LepiMAP 731102
- UCT-ADU LepiMAP; Pine Valley; 08/11/2020; Kate Braun; LepiMAP 731209
- UCT-ADU LepiMAP; Pine Valley; 21/11/2020; Kate Braun; LepiMAP 732116
- UCT-ADU LepiMAP; Pine Valley; 09/12/2020; Kate Braun; LepiMAP 733575
- UCT-ADU LepiMAP; Pine Valley; 17/12/2020; Kate Braun; LepiMAP 733725
- UCT-ADU LepiMAP; Pine Valley; 18/12/2020; Kate Braun; LepiMAP 734780
- UCT-ADU LepiMAP; Pine Valley; 19/12/2020; Kate Braun; LepiMAP 733744
- UCT-ADU LepiMAP; Pine Valley; 12/01/2021; Kate Braun; LepiMAP 735363
- UCT-ADU LepiMAP; Pine Valley; 11/03/2021; Kate Braun; LepiMAP 741439

Prasinocyma vermicularia (Guenée, 1858)

Hermann Staude

- TMSA; Mbabane; N J Duke; TMSA 95482



Thalassodes opaca

UCT-ADU LepiMAP

- UCT-ADU LepiMAP; Pine Valley; 01/01/2019; Kate Braun; LepiMAP 667317



- UCT-ADU LepiMAP; Pine Valley; 08/03/2021; Kate Braun; LepiMAP 741362



Thalassodes quadraria Guenée, 1858

Malolotja and Mlawula Checklists

- TMSA; Malagwane Hill; N J Duke; TMSA 95370
- TMSA; Malagwane Hill; N J Duke; TMSA 95371
- TMSA; Malagwane Hill; N J Duke; TMSA 95372
- TMSA; Mbabane; N J Duke; TMSA 95373
- TMSA; Mbabane; N J Duke; TMSA 95374
- UCT-ADU LepiMAP; Pine Valley; 17/03/2017; Kate Braun; LepiMAP 618169
- UCT-ADU LepiMAP; Pine Valley; 22/04/2017; Kate Braun; LepiMAP 622333
- UCT-ADU LepiMAP; Pine Valley; 09/11/2018; Kate Braun; LepiMAP 662073
- UCT-ADU LepiMAP; Pine Valley; 01/12/2018; Kate Braun; LepiMAP 663766
- UCT-ADU LepiMAP; Pine Valley; 29/12/2018; Kate Braun; LepiMAP 666653
- UCT-ADU LepiMAP; Pine Valley; 15/01/2019; Kate Braun; LepiMAP 669091
- UCT-ADU LepiMAP; Pine Valley; 26/02/2019; Kate Braun; LepiMAP 673522
- UCT-ADU LepiMAP; Pine Valley; 23/04/2019; Kate Braun; LepiMAP 680574
- UCT-ADU LepiMAP; Pine Valley; 27/10/2019; Kate Braun; LepiMAP 695002
- UCT-ADU LepiMAP; Pine Valley; 17/01/2020; Kate Braun; LepiMAP 701653
- UCT-ADU LepiMAP; Pine Valley; 24/01/2020; Kate Braun; LepiMAP 702593
- UCT-ADU LepiMAP; Pine Valley; 30/03/2020; Kate Braun; LepiMAP 711426
- UCT-ADU LepiMAP; Pine Valley; 07/11/2020; Kate Braun; LepiMAP 731160
- UCT-ADU LepiMAP; Pine Valley; 08/11/2020; Kate Braun; LepiMAP 731172
- UCT-ADU LepiMAP; Pine Valley; 12/05/2021; Kate Braun; LepiMAP 747144
- UCT-ADU LepiMAP; Pine Valley; 28/04/2023; Kate Braun; LepiMAP 789658



***Thalassodes* sp.**

BOLD

- BOLD; Ezulwini; 15/10/2009; B. Skule; BC ZSM Lep 32253

*

- BOLD; Ezulwini; 15/10/2009; B. Skule; BC ZSM Lep 32239

Geometridae: Geometrinae: Hemitheini

Centrochria rhodomadia (Prout L. B., 1922)

Hermann Staude

(*Neromia rhodomadia*)

- TMSA; Mpsisi; N J Duke; TMSA 95562
- TMSA; Mpsisi; N J Duke; TMSA 95563
- TMSA; Mlawula; N J Duke; TMSA 95564
- TMSA; Mlawula; N J Duke; TMSA 95565

Chlorissa albostrigulata (Warren, 1897)

UCT-ADU LepiMap

- UCT-ADU LepiMAP; Mlawula; 03/03/2018; Kate Braun; LepiMAP 642481
- UCT-ADU LepiMAP; Pine Valley; 17/02/2020; Kate Braun; LepiMAP 705631
- UCT-ADU LepiMAP; Pine Valley; 12/04/2020; Kate Braun; LepiMAP 713730
- UCT-ADU LepiMAP; Pine Valley; 13/01/2021; Kate Braun; LepiMAP 735522
- UCT-ADU LepiMAP; Pine Valley; 28/04/2023; Kate Braun; LepiMAP 789679



Chlorissa attenuata (Walker, 1863)

Malolotja and Mlawula Checklists

- UCT-ADU LepiMAP; Pine Valley; 23/02/2015; Kate Braun; LepiMAP 564035
- UCT-ADU LepiMAP; Pine Valley; 08/01/2016; Kate Braun; LepiMAP 586989
- UCT-ADU LepiMAP; Pine Valley; 01/12/2016; Kate Braun; LepiMAP 610464
- UCT-ADU LepiMAP; Pine Valley; 22/01/2017; Kate Braun; LepiMAP 613089
- UCT-ADU LepiMAP; Pine Valley; 29/01/2017; Kate Braun; LepiMAP 613919
- UCT-ADU LepiMAP; Pine Valley; 15/03/2017; Kate Braun; LepiMAP 618035
- UCT-ADU LepiMAP; Pine Valley; 20/03/2017; Kate Braun; LepiMAP 618626
- UCT-ADU LepiMAP; Pine Valley; 27/05/2017; Kate Braun; LepiMAP 626465
- UCT-ADU LepiMAP; Pine Valley; 15/08/2017; Kate Braun; LepiMAP 630271
- UCT-ADU LepiMAP; Mlawula; 05/09/2017; Kate Braun; LepiMap 631936
- UCT-ADU LepiMAP; Pine Valley; 12/10/2017; Kate Braun; LepiMAP 632810
- UCT-ADU LepiMAP; Pine Valley; 09/12/2017; Kate Braun; LepiMAP 635789
- UCT-ADU LepiMAP; Pine Valley; 12/12/2017; Kate Braun; LepiMAP 636038
- UCT-ADU LepiMAP; Pine Valley; 17/12/2017; Kate Braun; LepiMAP 636444
- UCT-ADU LepiMAP; Pine Valley; 17/12/2017; Kate Braun; LepiMAP 636434
- UCT-ADU LepiMAP; Pine Valley; 23/12/2017; Kate Braun; LepiMAP 636797
- UCT-ADU LepiMAP; Pine Valley; 03/01/2018; Kate Braun; LepiMAP 637966
- UCT-ADU LepiMAP; Pine Valley; 12/01/2018; Kate Braun; LepiMAP 638947
- UCT-ADU LepiMAP; Pine Valley; 23/01/2018; Kate Braun; LepiMAP 639656
- UCT-ADU LepiMAP; Pine Valley; 13/03/2018; Kate

- Braun; LepiMAP 642746
- UCT-ADU LepiMAP; Pine Valley; 06/04/2018; Kate Braun; LepiMAP 644942
- UCT-ADU LepiMAP; Pine Valley; 09/04/2018; Kate Braun; LepiMAP 645309
- UCT-ADU LepiMAP; Pine Valley; 25/09/2018; Kate Braun; LepiMAP 658561
- UCT-ADU LepiMAP; Pine Valley; 25/09/2018; Kate Braun; LepiMAP 658554
- UCT-ADU LepiMAP; Pine Valley; 10/10/2018; Kate Braun; LepiMAP 660193
- UCT-ADU LepiMAP; Pine Valley; 04/11/2018; Kate Braun; LepiMAP 661766
- UCT-ADU LepiMAP; Pine Valley; 11/12/2018; Kate Braun; LepiMAP 664906
- UCT-ADU LepiMAP; Phophonyane; 13/12/2018; Kate Braun; LepiMAP 665186
- UCT-ADU LepiMAP; Mlawula; 21/12/2018; Kate Braun; LepiMAP 666214
- UCT-ADU LepiMAP; Pine Valley; 25/12/2018; Kate Braun; LepiMAP 666245
- UCT-ADU LepiMAP; Pine Valley; 26/12/2018; Kate Braun; LepiMAP 666325
- UCT-ADU LepiMAP; Pine Valley; 26/12/2018; Kate Braun; LepiMAP 666321
- UCT-ADU LepiMAP; Pine Valley; 31/12/2018; Kate Braun; LepiMAP 667075
- UCT-ADU LepiMAP; Pine Valley; 07/01/2019; Kate Braun; LepiMAP 668169
- UCT-ADU LepiMAP; Pine Valley; 12/01/2019; Kate Braun; LepiMAP 668734
- UCT-ADU LepiMAP; Mlawula; 07/02/2019; Kate Braun; LepiMAP 671392
- UCT-ADU LepiMAP; Mlawula; 07/02/2019; Kate Braun; LepiMAP 671418
- UCT-ADU LepiMAP; Mlawula; 07/02/2019; Kate Braun; LepiMAP 671433
- UCT-ADU LepiMAP; Pine Valley; 24/02/2019; Kate Braun; LepiMAP 673428
- UCT-ADU LepiMAP; Pine Valley; 26/02/2019; Kate Braun; LepiMAP 673523
- UCT-ADU LepiMAP; Pine Valley; 13/03/2019; Kate Braun; LepiMAP 674970
- UCT-ADU LepiMAP; Pine Valley; 26/03/2019; Kate Braun; LepiMAP 676296
- UCT-ADU LepiMAP; Pine Valley; 04/04/2019; Kate Braun; LepiMAP 677973
- UCT-ADU LepiMAP; Pine Valley; 07/04/2019; Kate Braun; LepiMAP 678519
- UCT-ADU LepiMAP; Pine Valley; 23/04/2019; Kate Braun; LepiMAP 680591
- UCT-ADU LepiMAP; Pine Valley; 07/05/2019; Kate Braun; LepiMAP 682716
- UCT-ADU LepiMAP; Pine Valley; 16/10/2019; Kate Braun; LepiMAP 694428
- UCT-ADU LepiMAP; Mlawula; 18/10/2019; Kate Braun; LepiMAP 694725
- UCT-ADU LepiMAP; Pine Valley; 18/12/2019; Kate Braun; LepiMAP 697742
- UCT-ADU LepiMAP; Pine Valley; 25/12/2019; Kate Braun; LepiMAP 698562
- UCT-ADU LepiMAP; Pine Valley; 01/01/2020; Kate Braun; LepiMAP 699326
- UCT-ADU LepiMAP; Pine Valley; 13/01/2020; Kate Braun; LepiMAP 700922
- UCT-ADU LepiMAP; Pine Valley; 14/03/2020; Kate Braun; LepiMAP 708612
- UCT-ADU LepiMAP; Pine Valley; 26/03/2020; Kate Braun; LepiMAP 709892
- UCT-ADU LepiMAP; Pine Valley; 10/04/2020; Kate Braun; LepiMAP 713685
- UCT-ADU LepiMAP; Pine Valley; 29/04/2020; Kate Braun; LepiMAP 718533
- UCT-ADU LepiMAP; Pine Valley; 08/12/2020; Kate Braun; LepiMAP 733559
- UCT-ADU LepiMAP; Pine Valley; 14/12/2020; Kate Braun; LepiMAP 733694

- UCT-ADU LepiMAP; Pine Valley; 08/03/2021; Kate Braun; LepiMAP 741346
- UCT-ADU LepiMAP; Pine Valley; 24/01/2022; Kate Braun; LepiMAP 766544
- UCT-ADU LepiMAP; Pine Valley; 28/04/2023; Kate Braun; LepiMAP 789700



Chlorissa dorsicristata (Warren, 1905)

UCT-ADU LepiMap

- TMSA; Malagwane Hill; N J Duke; TMSA 95525
- TMSA; Malagwane Hill; N J Duke; TMSA 95526
- TMSA; Malagwane Hill; N J Duke; TMSA 95527
- UCT-ADU LepiMAP; Mlawula; 23/03/2017; Kate Braun; LepiMAP 618994
- UCT-ADU LepiMAP; Mlawula; 04/01/2018; Kate Braun; LepiMAP 638832
- UCT-ADU LepiMAP; Mlawula; 11/11/2019; Kate Braun; LepiMAP 695851
- UCT-ADU LepiMAP; Mbuluzi Game Reserve; 26/11/2019; Kate Braun; LepiMAP 697067



Neromia clavicornis Prout L. B., 1915

Malolotja and Mlawula Checklists

- TMSA; Malagwane Hill; ; N J Duke; TMSA 95551

Neromia rubripunctilla (Prout L. B., 1912)

UCT-ADU LepiMap

- TMSA; Malagwane Hill; N J Duke; TMSA 95568
- UCT-ADU LepiMAP; Pine Valley; 11/09/2017; Kate Braun; LepiMap 632055
- UCT-ADU LepiMAP; Pine Valley; 22/09/2017; Kate Braun; LepiMap 632153
- UCT-ADU LepiMAP; Pine Valley; 14/01/2020; Kate Braun; LepiMAP 701044
- UCT-ADU LepiMAP; Pine Valley; 21/02/2020; Kate Braun; LepiMAP 706204
- UCT-ADU LepiMAP; Pine Valley; 25/02/2020; Kate Braun; LepiMAP 706863
- UCT-ADU LepiMAP; Pine Valley; 02/03/2020; Kate Braun; LepiMAP 707673
- UCT-ADU LepiMAP; Pine Valley; 14/03/2020; Kate Braun; LepiMAP 708616
- UCT-ADU LepiMAP; Pine Valley; 19/03/2020; Kate Braun; LepiMAP 709429
- UCT-ADU LepiMAP; Pine Valley; 20/03/2020; Kate Braun; LepiMAP 709618
- UCT-ADU LepiMAP; Pine Valley; 19/09/2020; Kate Braun; LepiMAP 725952
- UCT-ADU LepiMAP; Pine Valley; 08/01/2021; Kate Braun; LepiMAP 735230
- UCT-ADU LepiMAP; Pine Valley; 08/03/2021; Kate Braun; LepiMAP 741346
- UCT-ADU LepiMAP; Pine Valley; 31/03/2021; Kate Braun; LepiMAP 743053
- UCT-ADU LepiMAP; Pine Valley; 02/03/2022; Kate Braun; LepiMAP 769525



***Neromia* sp.**

UCT-ADU LepiMap

- UCT-ADU LepiMAP; Pine Valley; 25/12/2019; Kate Braun; LepiMAP 698447
- UCT-ADU LepiMAP; Pine Valley; 30/12/2019; Kate Braun; LepiMAP 699058
- UCT-ADU LepiMAP; Pine Valley; 14/03/2020; Kate Braun; LepiMAP 708607
- UCT-ADU LepiMAP; Pine Valley; 21/03/2020; Kate Braun; LepiMAP 709744
- UCT-ADU LepiMAP; Pine Valley; 05/12/2020; Kate Braun; LepiMAP 733497
- UCT-ADU LepiMAP; Pine Valley; 03/01/2021; Kate Braun; LepiMAP 734823



***Microloxia ruficornis* Warren, 1897**

UCT-ADU LepiMap

- TMSA; Malagwane Hill; N J Duke; TMSA 95736
- TMSA; Malagwane Hill; N J Duke; TMSA 95738
- UCT-ADU LepiMAP; Mlawula; 23/03/2017; Kate Braun; LepiMAP 618995
- UCT-ADU LepiMAP; Mlawula; 24/03/2017; Kate Braun; LepiMAP 619048
- UCT-ADU LepiMAP; Pine Valley; 28/03/2017; Kate Braun; LepiMAP 619301
- UCT-ADU LepiMAP; Pine Valley; 28/03/2017; Kate Braun; LepiMAP 619307
- UCT-ADU LepiMAP; Pine Valley; 18/04/2017; Kate Braun; LepiMAP 621867
- UCT-ADU LepiMAP; Pine Valley; 09/11/2017; Kate Braun; LepiMAP 634494
- UCT-ADU LepiMAP; Pine Valley; 02/12/2018; Kate Braun; LepiMAP 663905
- UCT-ADU LepiMAP; Pine Valley; 21/03/2020; Kate Braun; LepiMAP 709749



*

***Pingasa distensaria distensaria* (Walker, 1860)**

Malolotja and Mlawula Checklists

- UCT-ADU LepiMAP; Pine Valley; 11/02/2017; Kate Braun; LepiMAP 615278
- UCT-ADU LepiMAP; Pine Valley; 17/03/2017; Kate Braun; LepiMAP 618179
- UCT-ADU LepiMAP; Pine Valley; 21/03/2017; Kate Braun; LepiMAP 618657
- UCT-ADU LepiMAP; Pine Valley; 29/03/2019; Kate Braun; LepiMAP 676935



***Phaiogramma stibolepida* (Butler, 1879)**

Malolotja and Mlawula Checklists

(*Chlorissa stibolepida*)

Geometridae: Geometrinae: Microloxiini

***Allochrostes biornata* Prout L. B., 1913**

UCT-ADU LepiMap

- UCT-ADU LepiMAP; Mlawula; 18/02/2016; Kate Braun; LepiMAP 588740



***Mixocera albistrigata* (Pagenstecher, 1893)**

Malolotja and Mlawula Checklists

- UCT-ADU LepiMAP; Mnjoli Farm; 01/12/2021; Kate Braun; LepiMAP 763756

***Mixocera frustratoria* (Wallengren, 1863)**

UCT-ADU LepiMap

- UCT-ADU LepiMAP; Mbuluzi Game Reserve; 26/11/19; Kate Braun; LepiMAP 697056



***Pingasa distensaria respondens* (Walker, 1860)**

Hermann Staude

- TMSA; Malagwane Hill; N J Duke; TMSA 95163



***Allochrostes impunctata* (Warren, 1897)**

UCT-ADU LepiMap

- UCT-ADU LepiMAP; Mlawula; 05/01/2018; Kate Braun; LepiMAP 638898



***Paraprasina discolor* Warren, 1897**

Malolotja and Mlawula Checklists

- TMSA; Mbabane; N J Duke; TMSA 95730
- TMSA; Mbabane; N J Duke; TMSA 95731
- TMSA; Bulungu; N J Duke; TMSA 95732

Geometridae: Geometrinae:

Pseudoterpnini

***Mictoschema swierstrai* Prout L. B., 1922**

Hermann Staude

- TMSA; Mpisi; N J Duke; TMSA 95798
- TMSA; Mlawula; N J Duke; TMSA 95800
- TMSA; Mlawula; N J Duke; TMSA 95801



*

***Pingasa lahaye* (Oberthür, 1887)**

Afromoths: Krüger (2014)

- TMSA; Bulungu; N J Duke; TMSA 95198
- TMSA; Bulungu; N J Duke; TMSA 95199
- TMSA; Mpisi; N J Duke; TMSA 95201
- TMSA; Mpisi; N J Duke; TMSA 95204

***Pingasa ruginaria* (Guenée, 1858)**

Hermann Staude

- TMSA; Malagwane Hill; N J Duke; TMSA 95179
- TMSA; Malagwane Hill; N J Duke; TMSA 95180



***Allochrostes saliata* (Felder & Roggenhofer, 1875)**

UCT-ADU LepiMap

- UCT-ADU LepiMAP; Rosecraft; 08/11/2018; Kate Braun; LepiMAP 661931



*

Geometridae: Geometrinae: Thalerini

***Dolosis illacerata* Prout L. B., 1912**

Malolotja and Mlawula Checklists

- TMSA; Malagwane Hill; ; N J Duke; TMSA 95810



*

Geometridae: Larentiinae

(Larentiinae – not identified)

UCT-ADU LepiMap

- UCT-ADU LepiMAP; Pine Valley; 22/09/2017; Kate Braun; LepiMap 632158
- UCT-ADU LepiMAP; Pine Valley; 13/02/2020; Kate Braun; LepiMAP 704905
- UCT-ADU LepiMAP; Pine Valley; 16/02/2020; Kate Braun; LepiMAP 705506

Chionopora tarachodes Prout L. B., 1922

Malolotja and Mlawula Checklists

- TMSA; Mlawula; N J Duke; TMSA 87549
- TMSA; Mlawula; N J Duke; TMSA 87550
- TMSA; Mlawula; N J Duke; TMSA 91347
- TMSA; Mlawula; N J Duke; TMSA 91348
- UCT-ADU LepiMAP; Mlawula; 20/12/2018; Kate Braun; LepiMAP 666198



*

Disclioprocta natalata (Walker, 1862)

Malolotja and Mlawula Checklists

- TMSA; Malagwane Hill; N J Duke; TMSA 86349
- TMSA; Mlawula; N J Duke; TMSA 86350
- TMSA; Malagwane Hill; N J Duke; TMSA 91361
- TMSA; Malagwane Hill; N J Duke; TMSA 91373
- TMSA; Malagwane Hill; N J Duke; TMSA 91374



*

Geometridae: Larentiinae: Asthenini

Asthenotricha inutilis Warren, 1901

Malolotja and Mlawula Checklists

- TMSA; Malolotja; N J Duke; TMSA 85762
- TMSA; Malolotja; N J Duke; TMSA 85763

Asthenotricha pycnoconia Janse, 1933

Hermann Staude

- TMSA; Malagwane Hill; N J Duke; TMSA 85774
- TMSA; Malagwane Hill; N J Duke; TMSA 85775
- TMSA; Malolotja; N J Duke; TMSA 85776
- TMSA; Malagwane Hill; N J Duke; TMSA 90827
- TMSA; Malagwane Hill; N J Duke; TMSA 90828
- TMSA; Malagwane Hill; N J Duke; TMSA 90829



*

Geometridae: Larentiinae: Chesiadini

Conchylia ditissimaria Guenée, 1858

Hermann Staude

- TMSA; Emlembe; N J Duke; TMSA 91319

Lobidiopteryx eumares Prout L. B., 1935

Hermann Staude

- TMSA; Malolotja; N J Duke; TMSA 90835

Geometridae: Larentiinae: Eupitheciini

Chloroclystis consocer Prout L. B., 1937

Malolotja and Mlawula Checklists

- TMSA; Malolotja; N J Duke; TMSA 90715
- TMSA; Malolotja; N J Duke; TMSA 90716
- TMSA; Malolotja; N J Duke; TMSA 90717
- TMSA; Malagwane Hill; N J Duke; TMSA 90718
- TMSA; Bulungu; N J Duke; TMSA 90727

Chloroclystis grisea Warren, 1897

UCT-ADU LepiMAP

Chloroclystis gymnoscelides Prout L. B., 1916

Malolotja and Mlawula Checklists

Chloroclystis muscosa tumefacta Prout L. B., 1917

Malolotja and Mlawula Checklists

(*Chloroclystis muscosa*)

- TMSA; Malolotja; N J Duke; TMSA 86723
- TMSA; Jilobi; N J Duke; TMSA 86736
- TMSA; Malagwane Hill; N J Duke; TMSA 90699
- UCT-ADU LepiMAP; Pine Valley; 05/04/2017; Kate Braun; LepiMAP 620273
- UCT-ADU LepiMAP; Pine Valley; 12/01/2018; Kate Braun; LepiMAP 638942
- UCT-ADU LepiMAP; Pine Valley; 24/12/2017; Kate Braun; LepiMAP 636913
- UCT-ADU LepiMAP; Pine Valley; 12/12/2017; Kate Braun; LepiMAP 636033
- UCT-ADU LepiMAP; Pine Valley; 10/12/2017; Kate Braun; LepiMAP 635805
- UCT-ADU LepiMAP; Pine Valley; 16/01/2018; Kate Braun; LepiMAP 639433
- UCT-ADU LepiMAP; Pine Valley; 12/11/2017; Kate Braun; LepiMAP 634691
- UCT-ADU LepiMAP; Pine Valley; 25/04/2017; Kate Braun; LepiMAP 622637
- UCT-ADU LepiMAP; Pine Valley; 28/03/2017; Kate Braun; LepiMAP 619263
- UCT-ADU LepiMAP; Pine Valley; 07/03/2017; Kate Braun; LepiMAP 617490
- UCT-ADU LepiMAP; Pine Valley; 07/02/2017; Kate Braun; LepiMAP 615032
- UCT-ADU LepiMAP; Pine Valley; 06/02/2017; Kate Braun; LepiMAP 614949
- UCT-ADU LepiMAP; Pine Valley; 12/11/2017; Kate Braun; LepiMAP 634691
- UCT-ADU LepiMAP; Pine Valley; 25/04/2017; Kate Braun; LepiMAP 622637
- UCT-ADU LepiMAP; Pine Valley; 28/03/2017; Kate Braun; LepiMAP 619263
- UCT-ADU LepiMAP; Pine Valley; 07/03/2017; Kate Braun; LepiMAP 617490
- UCT-ADU LepiMAP; Pine Valley; 07/02/2017; Kate Braun; LepiMAP 615032
- UCT-ADU LepiMAP; Pine Valley; 06/02/2017; Kate Braun; LepiMAP 614949
- UCT-ADU LepiMAP; Pine Valley; 09/11/2017; Kate Braun; LepiMAP 634484
- UCT-ADU LepiMAP; Pine Valley; 06/11/2017; Kate Braun; LepiMAP 634294



*

Chloroclystis sp.

UCT-ADU LepiMap

- BOLD; Ezulwini; 15/10/2009; B. Skule; BC ZSM Lep 32353
- BOLD; Ezulwini; 15/10/2009; B. Skule; BC ZSM Lep 32354
- BOLD; Ezulwini; 15/10/2009; B. Skule; BC ZSM Lep 32357
- BOLD; Ezulwini; 15/10/2009; B. Skule; BC ZSM Lep 32358
- UCT-ADU LepiMAP; Pine Valley; 11/01/2016; Kate Braun; LepiMAP 587002
- UCT-ADU LepiMAP; Pine Valley; 29/01/2017; Kate Braun; LepiMAP 613902
- UCT-ADU LepiMAP; Pine Valley; 29/01/2017; Kate Braun; LepiMAP 613933
- UCT-ADU LepiMAP; Pine Valley; 30/01/2017; Kate Braun; LepiMAP 614067
- UCT-ADU LepiMAP; Pine Valley; 30/01/2017; Kate Braun; LepiMAP 614101
- UCT-ADU LepiMAP; Pine Valley; 31/01/2017; Kate Braun; LepiMAP 614152
- UCT-ADU LepiMAP; Pine Valley; 31/01/2017; Kate Braun; LepiMAP 614165
- UCT-ADU LepiMAP; Pine Valley; 01/02/2017; Kate Braun; LepiMAP 614238
- UCT-ADU LepiMAP; Pine Valley; 04/02/2017; Kate Braun; LepiMAP 614641
- UCT-ADU LepiMAP; Pine Valley; 06/02/2017; Kate Braun; LepiMAP 614949
- UCT-ADU LepiMAP; Pine Valley; 07/02/2017; Kate Braun; LepiMAP 615032
- UCT-ADU LepiMAP; Pine Valley; 15/02/2017; Kate Braun; LepiMAP 615686
- UCT-ADU LepiMAP; Pine Valley; 17/02/2017; Kate Braun; LepiMAP 615952
- UCT-ADU LepiMAP; Pine Valley; 17/02/2017; Kate Braun; LepiMAP 615954
- UCT-ADU LepiMAP; Pine Valley; 07/03/2017; Kate Braun; LepiMAP 617490
- UCT-ADU LepiMAP; Pine Valley; 28/03/2017; Kate Braun; LepiMAP 619263
- UCT-ADU LepiMAP; Pine Valley; 03/04/2017; Kate Braun; LepiMAP 620127
- UCT-ADU LepiMAP; Pine Valley; 05/04/2017; Kate Braun; LepiMAP 620273
- UCT-ADU LepiMAP; Pine Valley; 19/04/2017; Kate Braun; LepiMAP 621969
- UCT-ADU LepiMAP; Pine Valley; 23/04/2017; Kate Braun; LepiMAP 622355
- UCT-ADU LepiMAP; Pine Valley; 25/04/2017; Kate Braun; LepiMAP 622637
- UCT-ADU LepiMAP; Pine Valley; 24/08/2017; Kate Braun; LepiMap 630584
- UCT-ADU LepiMAP; Pine Valley; 11/09/2017; Kate Braun; LepiMap 632043
- UCT-ADU LepiMAP; Pine Valley; 22/09/2017; Kate Braun; LepiMap 632125
- UCT-ADU LepiMAP; Pine Valley; 29/09/2017; Kate Braun; LepiMap 632370
- UCT-ADU LepiMAP; Pine Valley; 15/10/2017; Kate Braun; LepiMAP 633134
- UCT-ADU LepiMAP; Pine Valley; 19/10/2017; Kate Braun; LepiMAP 633317
- UCT-ADU LepiMAP; Pine Valley; 06/11/2017; Kate Braun; LepiMAP 634294
- UCT-ADU LepiMAP; Pine Valley; 09/11/2017; Kate Braun; LepiMAP 634460

- Braun; LepiMAP 701659
- UCT-ADU LepiMAP; Pine Valley; 20/01/2020; Kate Braun; LepiMAP 701875
- UCT-ADU LepiMAP; Pine Valley; 21/01/2020; Kate Braun; LepiMAP 701938
- UCT-ADU LepiMAP; Pine Valley; 21/01/2020; Kate Braun; LepiMAP 701943
- UCT-ADU LepiMAP; Pine Valley; 24/01/2020; Kate Braun; LepiMAP 702578
- UCT-ADU LepiMAP; Pine Valley; 24/01/2020; Kate Braun; LepiMAP 702585
- UCT-ADU LepiMAP; Pine Valley; 26/01/2020; Kate Braun; LepiMAP 702876
- UCT-ADU LepiMAP; Pine Valley; 12/02/2020; Kate Braun; LepiMAP 704782
- UCT-ADU LepiMAP; Pine Valley; 13/02/2020; Kate Braun; LepiMAP 704892
- UCT-ADU LepiMAP; Pine Valley; 14/02/2020; Kate Braun; LepiMAP 705005
- UCT-ADU LepiMAP; Pine Valley; 16/02/2020; Kate Braun; LepiMAP 705499
- UCT-ADU LepiMAP; Pine Valley; 19/02/2020; Kate Braun; LepiMAP 705965
- UCT-ADU LepiMAP; Pine Valley; 20/02/2020; Kate Braun; LepiMAP 706109
- UCT-ADU LepiMAP; Pine Valley; 24/02/2020; Kate Braun; LepiMAP 706662
- UCT-ADU LepiMAP; Pine Valley; 25/02/2020; Kate Braun; LepiMAP 706848
- UCT-ADU LepiMAP; Pine Valley; 25/02/2020; Kate Braun; LepiMAP 706857
- UCT-ADU LepiMAP; Pine Valley; 29/02/2020; Kate Braun; LepiMAP 707419
- UCT-ADU LepiMAP; Pine Valley; 02/03/2020; Kate Braun; LepiMAP 707678
- UCT-ADU LepiMAP; Pine Valley; 10/03/2020; Kate Braun; LepiMAP 708235
- UCT-ADU LepiMAP; Pine Valley; 14/03/2020; Kate Braun; LepiMAP 708571
- UCT-ADU LepiMAP; Pine Valley; 14/03/2020; Kate Braun; LepiMAP 708602
- UCT-ADU LepiMAP; Pine Valley; 14/03/2020; Kate Braun; LepiMAP 708608
- UCT-ADU LepiMAP; Pine Valley; 17/03/2020; Kate Braun; LepiMAP 709174
- UCT-ADU LepiMAP; Pine Valley; 19/03/2020; Kate Braun; LepiMAP 709436
- UCT-ADU LepiMAP; Pine Valley; 26/03/2020; Kate Braun; LepiMAP 709908
- UCT-ADU LepiMAP; Pine Valley; 30/03/2020; Kate Braun; LepiMAP 711398
- UCT-ADU LepiMAP; Pine Valley; 10/04/2020; Kate Braun; LepiMAP 713681
- UCT-ADU LepiMAP; Pine Valley; 21/04/2020; Kate Braun; LepiMAP 715366
- UCT-ADU LepiMAP; Pine Valley; 21/04/2020; Kate Braun; LepiMAP 715376
- UCT-ADU LepiMAP; Pine Valley; 10/05/2020; Kate Braun; LepiMAP 718550
- UCT-ADU LepiMAP; Pine Valley; 15/05/2020; Kate Braun; LepiMAP 719414
- UCT-ADU LepiMAP; Pine Valley; 24/05/2020; Kate Braun; LepiMAP 719754
- UCT-ADU LepiMAP; Pine Valley; 14/09/2020; Kate Braun; LepiMAP 725593
- UCT-ADU LepiMAP; Pine Valley; 22/10/2020; Kate Braun; LepiMAP 729154
- UCT-ADU LepiMAP; Pine Valley; 06/11/2020; Kate Braun; LepiMAP 731108
- UCT-ADU LepiMAP; Pine Valley; 13/11/2020; Kate Braun; LepiMAP 731667
- UCT-ADU LepiMAP; Pine Valley; 15/11/2020; Kate Braun; LepiMAP 731751
- UCT-ADU LepiMAP; Pine Valley; 15/11/2020; Kate Braun; LepiMAP 731779
- UCT-ADU LepiMAP; Pine Valley; 21/11/2020; Kate Braun; LepiMAP 732086

- UCT-ADU LepiMAP; Pine Valley; 06/12/2020; Kate Braun; LepiMAP 733513
- UCT-ADU LepiMAP; Pine Valley; 06/12/2020; Kate Braun; LepiMAP 733508
- UCT-ADU LepiMAP; Pine Valley; 06/12/2020; Kate Braun; LepiMAP 733537
- UCT-ADU LepiMAP; Pine Valley; 14/12/2020; Kate Braun; LepiMAP 733715
- UCT-ADU LepiMAP; Pine Valley; 14/12/2020; Kate Braun; LepiMAP 733681
- UCT-ADU LepiMAP; Pine Valley; 17/12/2020; Kate Braun; LepiMAP 733740
- UCT-ADU LepiMAP; Pine Valley; 17/12/2020; Kate Braun; LepiMAP 733736
- UCT-ADU LepiMAP; Pine Valley; 19/12/2020; Kate Braun; LepiMAP 733749
- UCT-ADU LepiMAP; Pine Valley; 02/01/2021; Kate Braun; LepiMAP 734789
- UCT-ADU LepiMAP; Pine Valley; 03/01/2021; Kate Braun; LepiMAP 734814
- UCT-ADU LepiMAP; Pine Valley; 07/01/2021; Kate Braun; LepiMAP 735084
- UCT-ADU LepiMAP; Pine Valley; 08/01/2021; Kate Braun; LepiMAP 735211
- UCT-ADU LepiMAP; Pine Valley; 08/01/2021; Kate Braun; LepiMAP 735215
- UCT-ADU LepiMAP; Pine Valley; 11/01/2021; Kate Braun; LepiMAP 735323
- UCT-ADU LepiMAP; Pine Valley; 11/01/2021; Kate Braun; LepiMAP 735330
- UCT-ADU LepiMAP; Pine Valley; 12/01/2021; Kate Braun; LepiMAP 735510
- UCT-ADU LepiMAP; Pine Valley; 12/01/2021; Kate Braun; LepiMAP 735509
- UCT-ADU LepiMAP; Pine Valley; 15/01/2021; Kate Braun; LepiMAP 735839
- UCT-ADU LepiMAP; Pine Valley; 18/01/2021; Kate Braun; LepiMAP 735990
- UCT-ADU LepiMAP; Pine Valley; 18/01/2021; Kate Braun; LepiMAP 735993
- UCT-ADU LepiMAP; Pine Valley; 08/02/2021; Kate Braun; LepiMAP 737557
- UCT-ADU LepiMAP; Pine Valley; 03/03/2021; Kate Braun; LepiMAP 740369
- UCT-ADU LepiMAP; Pine Valley; 07/03/2021; Kate Braun; LepiMAP 740881
- UCT-ADU LepiMAP; Pine Valley; 08/03/2021; Kate Braun; LepiMAP 741351
- UCT-ADU LepiMAP; Pine Valley; 08/03/2021; Kate Braun; LepiMAP 741366
- UCT-ADU LepiMAP; Pine Valley; 30/03/2021; Kate Braun; LepiMAP 742920
- UCT-ADU LepiMAP; Pine Valley; 03/04/2021; Kate Braun; LepiMAP 743287
- UCT-ADU LepiMAP; Pine Valley; 14/04/2021; Kate Braun; LepiMAP 744372
- UCT-ADU LepiMAP; Pine Valley; 28/04/2021; Kate Braun; LepiMAP 745623

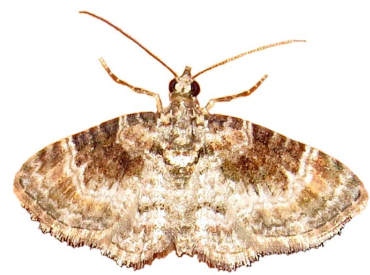

***Eois grataria* (Walker, 1861)**

- Hermann Staude
- TMSA; Jilobi; N J Duke; TMSA 91310

***Eupithecia albicristulata* Prout L. B., 1922**

- Hermann Staude
- TMSA; Malagwane Hill; N J Duke; TMSA 86785

***Eupithecia dilucida* (Warren, 1899)**

- Hermann Staude
- TMSA; Malagwane Hill; N J Duke; TMSA 90631



*

***Eupithecia festiva* Prout L. B., 1916**

- Malolotja and Mlawula Checklists
- TMSA; Malagwane Hill; N J Duke; TMSA 90607
- TMSA; Malagwane Hill; N J Duke; TMSA 90610

***Eupithecia gradatilinea* Prout L. B., 1916**

- Malolotja and Mlawula Checklists

***Eupithecia hypophasma* Prout L. B., 1913**

- Hermann Staude
- TMSA; Malagwane Hill; N J Duke; TMSA 86932
- TMSA; Malagwane Hill; N J Duke; TMSA 91056
- TMSA; Malagwane Hill; N J Duke; TMSA 91057

***Eupithecia infausta* Prout L. B., 1922**

- Hermann Staude
- TMSA; Malagwane Hill; N J Duke; TMSA 91064

***Eupithecia infelix* Prout L. B., 1917**

- Malolotja and Mlawula Checklists
- TMSA; Lugaganeni; N J Duke; TMSA 87123
- TMSA; Millers Falls; N J Duke; TMSA 87124
- TMSA; Mpiisi; N J Duke; TMSA 87126
- TMSA; Malagwane Hill; N J Duke; TMSA 90988
- TMSA; Mbabane; N J Duke; TMSA 91000
- UCT-ADU LepiMAP; Pine Valley; 29/03/2017; Kate Braun; LepiMAP 619370
- UCT-ADU LepiMAP; Pine Valley; 09/11/2018; Kate Braun; LepiMAP 662067
- UCT-ADU LepiMAP; Pine Valley; 31/12/2018; Kate Braun; LepiMAP 667077
- UCT-ADU LepiMAP; Pine Valley; 25/03/2019; Kate Braun; LepiMAP 676163
- UCT-ADU LepiMAP; Pine Valley; 02/05/2019; Kate Braun; LepiMAP 681811

- UCT-ADU LepiMAP; Pine Valley; 20/12/2019; Kate Braun; LepiMAP 698066
- UCT-ADU LepiMAP; Pine Valley; 15/03/2020; Kate Braun; LepiMAP 708829
- UCT-ADU LepiMAP; Pine Valley; 24/03/2020; Kate Braun; LepiMAP 709830
- UCT-ADU LepiMAP; Pine Valley; 14/09/2020; Kate Braun; LepiMAP 725596
- UCT-ADU LepiMAP; Pine Valley; 19/12/2020; Kate Braun; LepiMAP 733746
- UCT-ADU LepiMAP; Pine Valley; 21/12/2021; Kate Braun; LepiMAP 764846
- UCT-ADU LepiMAP; Pine Valley; 28/10/2022; Kate Braun; LepiMAP 781123



Eupithecia nigribasis (Warren, 1902)

Malolotja and Mlawula Checklists
• TMSA; Malagwane Hill; N J Duke; TMSA 87337

Eupithecia perigrapta Jansé, 1933

Malolotja and Mlawula Checklists
• TMSA; Malolotja; N J Duke; TMSA 87376
• TMSA; Malagwane Hill; N J Duke; TMSA 90679
• TMSA; Malagwane Hill; N J Duke; TMSA 90680

Eupithecia polylibades Prout L. B., 1916

Afromoths: Krüger (2003)
• TMSA; Malolotja; N J Duke; TMSA 90676
• TMSA; Malolotja; N J Duke; TMSA 90677
• TMSA; Malolotja; N J Duke; TMSA 90678

Eupithecia pretoriana (Prout L. B., 1922)

Hermann Staude
• TMSA; Malagwane Hill; N J Duke; TMSA 91025

Eupithecia rediviva Prout L. B., 1917

Hermann Staude
• TMSA; Malolotja; N J Duke; TMSA 91037
• TMSA; Malolotja; N J Duke; TMSA 91038
• TMSA; Malolotja; N J Duke; TMSA 91039

Eupithecia rubiginifera Prout L. B., 1913

Malolotja and Mlawula Checklists
• TMSA; Malolotja; N J Duke; TMSA 87455
• TMSA; Malagwane Hill; N J Duke; TMSA 90656
• TMSA; Malagwane Hill; N J Duke; TMSA 90657
• TMSA; Malagwane Hill; N J Duke; TMSA 90658
• TMSA; Malagwane Hill; N J Duke; TMSA 90659
• TMSA; Malagwane Hill; N J Duke; TMSA 90660
• TMSA; Malagwane Hill; N J Duke; TMSA 90661

Eupithecia sagittata (Warren, 1897)

Hermann Staude
• TMSA; Ndotane Gorge; N J Duke; TMSA 87482
• TMSA; Malagwane Hill; N J Duke; TMSA 90596
• TMSA; Malagwane Hill; N J Duke; TMSA 90598
• TMSA; Malagwane Hill; N J Duke; TMSA 90600

Eupithecia subcanipars Prout L. B., 1917

Malolotja and Mlawula Checklists
• TMSA; Malagwane Hill; N J Duke; TMSA 91003
• TMSA; Malagwane Hill; N J Duke; TMSA 91004

***Eupithecia* sp.**

UCT-ADU LepiMAP

- ZSM BOLD BC ZSM Lep 32248; Ezulwini; B. Skule; BOLD
- ZSM BOLD BC ZSM Lep 32252; Ezulwini; B. Skule; BOLD
- ZSM BOLD BC ZSM Lep 32256; Ezulwini; B. Skule; BOLD
- UCT-ADU LepiMAP; Malolotja; 20/03/2010; Webb P.; LepiMAP 11929



- UCT-ADU LepiMAP; Pine Valley; 22/04/2017; Kate Braun; LepiMAP 622326
- UCT-ADU LepiMAP; Pine Valley; 23/04/2017; Kate Braun; LepiMAP 622350
- UCT-ADU LepiMAP; Pine Valley; 09/12/2017; Kate Braun; LepiMAP 635769
- UCT-ADU LepiMAP; Pine Valley; 02/12/2018; Kate Braun; LepiMAP 663898
- UCT-ADU LepiMAP; Pine Valley; 29/03/2019; Kate Braun; LepiMAP 676952
- UCT-ADU LepiMAP; Pine Valley; 04/05/2019; Kate Braun; LepiMAP 682174
- UCT-ADU LepiMAP; Pine Valley; 07/05/2019; Kate Braun; LepiMAP 682707
- UCT-ADU LepiMAP; Pine Valley; 31/01/2020; Kate Braun; LepiMAP 703722
- UCT-ADU LepiMAP; Pine Valley; 20/02/2020; Kate Braun; LepiMAP 706098
- UCT-ADU LepiMAP; Pine Valley; 26/02/2020; Kate Braun; LepiMAP 707066
- UCT-ADU LepiMAP; Pine Valley; 11/02/2021; Kate Braun; LepiMAP 738238
- UCT-ADU LepiMAP; Pine Valley; 11/02/2021; Kate Braun; LepiMAP 738233

***Idiochlora* sp.**

BOLD
• BOLD; Mbuluzi; 13/10/2009; B. Skule; BC ZSM Lep 32375

Mesocolpia nanula (Mabille, 1900)

Hermann Staude
• TMSA; Malolotja; N J Duke; TMSA 86383
• TMSA; Malagwane Hill; N J Duke; TMSA 86400

Pasiphila derasata (Bastelberger, 1905)

Malolotja and Mlawula Checklists
(*Chloroclystis janséi*)
• TMSA; Malagwane Hill; N J Duke; TMSA 90728
• TMSA; Siteki; N J Duke; TMSA 90729
• TMSA; Malagwane Hill; N J Duke; TMSA 90730
• BOLD; Ezulwini; 15/10/2009; B. Skule; BC ZSM Lep 32250
• BOLD; Ezulwini; 15/10/2009; B. Skule; BC ZSM Lep 32243
• BOLD; Ezulwini; 15/10/2009; B. Skule; BC ZSM Lep 32255
• BOLD; Ezulwini; 15/10/2009; B. Skule; BC ZSM Lep 32246
• BOLD; Ezulwini; 15/10/2009; B. Skule; BC ZSM Lep 32245
• BOLD; Ezulwini; 15/10/2009; B. Skule; BC ZSM Lep 32244
• BOLD; Ezulwini; 15/10/2009; B. Skule; BC ZSM Lep 32242
• BOLD; Ezulwini; 15/10/2009; B. Skule; BC ZSM Lep 32241
• BOLD; Ezulwini; 15/10/2009; B. Skule; BC ZSM Lep 32249

Pasiphila lita (Prout L. B., 1916)

Malolotja and Mlawula Checklists
(*Chloroclystis lita*)
• TMSA; Mlawula; N J Duke; TMSA 86511

- TMSA; Millers Falls; N J Duke; TMSA 86524
- TMSA; Malagwane Hill; N J Duke; TMSA 90705
- UCT-ADU LepiMAP; Pine Valley; 01/12/2018; Kate Braun; LepiMAP 663773
- UCT-ADU LepiMAP; Pine Valley; 18/03/2020; Kate Braun; LepiMAP 709295



***Pasiphila* sp.**

- BOLD
- BOLD; Ezulwini; 15/10/2009; B. Skule; BC ZSM Lep 32355
 - BOLD; Ezulwini; 15/10/2009; B. Skule; BC ZSM Lep 32356
 - BOLD; Ezulwini; 15/10/2009; B. Skule; BC ZSM Lep 32359
 - BOLD; Ezulwini; 15/10/2009; B. Skule; BC ZSM Lep 32360

Geometridae: Larentiinae: Larentiini

Entephria epipercna (Prout L. B., 1913)

Malolotja and Mlawula Checklists
(*Perizoma epipercna*)
• TMSA; Malolotja; N J Duke; TMSA 85593
• TMSA; Malolotja; N J Duke; TMSA 85594
• TMSA; Malolotja; N J Duke; TMSA 85595
• TMSA; Malolotja; N J Duke; TMSA 85596
• TMSA; Malolotja; N J Duke; TMSA 85597
• TMSA; Malolotja; N J Duke; TMSA 85598
• TMSA; Malolotja; N J Duke; TMSA 85599
• TMSA; Malolotja; N J Duke; TMSA 85600
• TMSA; Millers Falls; N J Duke; TMSA 85607
• TMSA; Millers Falls; N J Duke; TMSA 85608
• TMSA; Bulembu; N J Duke; TMSA 85629
• TMSA; Malolotja; N J Duke; TMSA 91227

Larentia attenuata Walker, 1862

BOLD
(*Idiochlora attenuata*)
• BOLD; 23/01/2007; J.-P. Rudloff; BOLD:AAN4858

Larentia bitrita (Felder & Rogenhofer, 1875)

Malolotja and Mlawula Checklists
(*Scotopteryx bitrita*)
• TMSA; Mlawula; N J Duke; TMSA 85700
• TMSA; Malolotja; N J Duke; TMSA 85703
• TMSA; Malolotja; N J Duke; TMSA 85704
• TMSA; Malolotja; N J Duke; TMSA 85705
• TMSA; Malolotja; N J Duke; TMSA 85715
• TMSA; Lugaganeni; N J Duke; TMSA 85720
• TMSA; Malolotja; N J Duke; TMSA 91264
• TMSA; Malolotja; N J Duke; TMSA 91265

Larentia diplocampa Prout L. B., 1917

Hermann Staude
• TMSA; Malolotja; N J Duke; TMSA 91252
• TMSA; Millers Falls; N J Duke; TMSA 91259

Geometridae: Larentiinae: Melanthiini

Collix foraminata Guenée, 1858

Malolotja and Mlawula Checklists
• TMSA; Malagwane Hill; N J Duke; TMSA 85883
• TMSA; Mbabane; N J Duke; TMSA 91349
• TMSA; Mbabane; N J Duke; TMSA 91350
• TMSA; Mbabane; N J Duke; TMSA 91354
• TMSA; Malagwane Hill; N J Duke; TMSA 91355

Horisme janséi Fletcher D. S., 1956

Hermann Staude

- TMSA; Malolotja; N J Duke; TMSA 91380

***Horisme minuata* (Walker, 1860)**

Malolotja and Mlawula Checklists

- TMSA; Malolotja; N J Duke; TMSA 86018
- TMSA; Malolotja; N J Duke; TMSA 86024
- TMSA; Malolotja; N J Duke; TMSA 86025
- TMSA; Malagwane Hill; N J Duke; TMSA 91101
- TMSA; Malagwane Hill; N J Duke; TMSA 91102
- UCT-ADU LepiMAP; Pine Valley; 29/12/2018; Kate Braun; LepiMAP 666630



***Horisme obscurata gaudata* Fletcher D. S., 1956**

Hermann Staude

- TMSA; Malagwane Hill; N J Duke; TMSA 91082

***Horisme obscurata obscurata* Prout L. B., 1913**

Malolotja and Mlawula Checklists
(*Horisme obscurata*)

- TMSA; Malagwane Hill; N J Duke; TMSA 86199
- TMSA; Malagwane Hill; N J Duke; TMSA 86200
- TMSA; Mlawula; N J Duke; TMSA 86201
- TMSA; Malolotja; N J Duke; TMSA 86202
- UCT-ADU LepiMAP; Pine Valley; 01/02/2017; Kate Braun; LepiMAP 614272
- UCT-ADU LepiMAP; Pine Valley; 06/03/2017; Kate Braun; LepiMAP 617383
- UCT-ADU LepiMAP; Pine Valley; 20/03/2017; Kate Braun; LepiMAP 618615
- UCT-ADU LepiMAP; Pine Valley; 23/12/2017; Kate Braun; LepiMAP 636811
- UCT-ADU LepiMAP; Pine Valley; 02/04/2018; Kate Braun; LepiMAP 644822
- UCT-ADU LepiMAP; Pine Valley; 03/04/2018; Kate Braun; LepiMAP 644834
- UCT-ADU LepiMAP; Malolotja; 07/04/2018; Kate Braun; LepiMAP 645139
- UCT-ADU LepiMAP; Rosecaft; 08/11/2018; Kate Braun; LepiMAP 661924
- UCT-ADU LepiMAP; Pine Valley; 11/12/2018; Kate Braun; LepiMAP 664910
- UCT-ADU LepiMAP; Pine Valley; 27/12/2018; Kate Braun; LepiMAP 666387
- UCT-ADU LepiMAP; Pine Valley; 31/12/2018; Kate Braun; LepiMAP 666956
- UCT-ADU LepiMAP; Pine Valley; 31/12/2018; Kate Braun; LepiMAP 666969
- UCT-ADU LepiMAP; Pine Valley; 12/01/2019; Kate Braun; LepiMAP 668722
- UCT-ADU LepiMAP; Pine Valley; 04/04/2019; Kate Braun; LepiMAP 677960
- UCT-ADU LepiMAP; Pine Valley; 08/04/2019; Kate Braun; LepiMAP 678608
- UCT-ADU LepiMAP; Pine Valley; 26/04/2019; Kate Braun; LepiMAP 680875
- UCT-ADU LepiMAP; Pine Valley; 16/11/2019; Kate Braun; LepiMAP 696240
- UCT-ADU LepiMAP; Pine Valley; 22/11/2019; Kate Braun; LepiMAP 696396
- UCT-ADU LepiMAP; Pine Valley; 23/12/2019; Kate Braun; LepiMAP 698163
- UCT-ADU LepiMAP; Pine Valley; 30/12/2019; Kate Braun; LepiMAP 699026
- UCT-ADU LepiMAP; Pine Valley; 17/01/2020; Kate

Braun; LepiMAP 701625

- UCT-ADU LepiMAP; Pine Valley; 22/01/2020; Kate Braun; LepiMAP 702294
- UCT-ADU LepiMAP; Pine Valley; 31/01/2020; Kate Braun; LepiMAP 703715
- UCT-ADU LepiMAP; Pine Valley; 16/02/2020; Kate Braun; LepiMAP 705511
- UCT-ADU LepiMAP; Pine Valley; 19/02/2020; Kate Braun; LepiMAP 705936
- UCT-ADU LepiMAP; Pine Valley; 29/02/2020; Kate Braun; LepiMAP 707403
- UCT-ADU LepiMAP; Pine Valley; 10/03/2020; Kate Braun; LepiMAP 708251
- UCT-ADU LepiMAP; Pine Valley; 15/03/2020; Kate Braun; LepiMAP 708827
- UCT-ADU LepiMAP; Pine Valley; 24/03/2020; Kate Braun; LepiMAP 709826
- UCT-ADU LepiMAP; Pine Valley; 10/04/2020; Kate Braun; LepiMAP 713684
- UCT-ADU LepiMAP; Pine Valley; 18/04/2020; Kate Braun; LepiMAP 714647
- UCT-ADU LepiMAP; Pine Valley; 10/05/2020; Kate Braun; LepiMAP 718552
- UCT-ADU LepiMAP; Pine Valley; 24/05/2020; Kate Braun; LepiMAP 719748
- UCT-ADU LepiMAP; Pine Valley; 14/09/2020; Kate Braun; LepiMAP 725590
- UCT-ADU LepiMAP; Pine Valley; 05/12/2020; Kate Braun; LepiMAP 733494
- UCT-ADU LepiMAP; Pine Valley; 03/04/2021; Kate Braun; LepiMAP 743285
- UCT-ADU LepiMAP; Pine Valley; 01/01/2022; Kate Braun; LepiMAP 765503
- UCT-ADU LepiMAP; Pine Valley; 27/01/2022; Kate Braun; LepiMAP 766751



***Horisme pallidimacula* Prout L. B., 1925**
UCT-ADU LepiMAP

- TMSA; Malagwane Hill; N J Duke; TMSA 91090
- TMSA; Malagwane Hill; N J Duke; TMSA 91091
- TMSA; Malagwane Hill; N J Duke; TMSA 91092
- TMSA; Malagwane Hill; N J Duke; TMSA 91093
- TMSA; Malagwane Hill; N J Duke; TMSA 91094
- TMSA; Malagwane Hill; N J Duke; TMSA 91095
- TMSA; Malagwane Hill; N J Duke; TMSA 91096
- TMSA; Malagwane Hill; N J Duke; TMSA 91097
- UCT-ADU LepiMAP; Pine Valley; 22/01/2020; Kate Braun; LepiMAP 702297
- UCT-ADU LepiMAP; Pine Valley; 28/02/2020; Kate Braun; LepiMAP 707283
- UCT-ADU LepiMAP; Pine Valley; 01/03/2020; Kate Braun; LepiMAP 707574
- UCT-ADU LepiMAP; Pine Valley; 27/03/2020; Kate Braun; LepiMAP 710369
- UCT-ADU LepiMAP; Pine Valley; 10/04/2020; Kate Braun; LepiMAP 713652
- UCT-ADU LepiMAP; Pine Valley; 12/04/2020; Kate Braun; LepiMAP 713722
- UCT-ADU LepiMAP; Pine Valley; 21/04/2020; Kate Braun; LepiMAP 715370
- UCT-ADU LepiMAP; Pine Valley; 06/11/2020; Kate Braun; LepiMAP 731139
- UCT-ADU LepiMAP; Pine Valley; 08/11/2020; Kate Braun; LepiMAP 731204
- UCT-ADU LepiMAP; Pine Valley; 06/12/2020; Kate Braun; LepiMAP 733507



***Horisme punctiscripta* (Prout L. B., 1916)**
UCT-ADU LepiMAP

- UCT-ADU LepiMAP; Pine Valley; 28/11/2016; Kate Braun; LepiMAP 610418
- UCT-ADU LepiMAP; Pine Valley; 29/01/2017; Kate Braun; LepiMAP 613887
- UCT-ADU LepiMAP; Pine Valley; 30/01/2017; Kate Braun; LepiMAP 614111
- UCT-ADU LepiMAP; Pine Valley; 07/02/2017; Kate Braun; LepiMAP 614963
- UCT-ADU LepiMAP; Pine Valley; 16/12/2017; Kate Braun; LepiMAP 636281
- UCT-ADU LepiMAP; Pine Valley; 02/10/2018; Kate Braun; LepiMAP 659414
- UCT-ADU LepiMAP; Pine Valley; 09/10/2018; Kate Braun; LepiMAP 660123
- UCT-ADU LepiMAP; Pine Valley; 29/12/2018; Kate Braun; LepiMAP 666648
- UCT-ADU LepiMAP; Pine Valley; 29/12/2018; Kate Braun; LepiMAP 666652
- UCT-ADU LepiMAP; Pine Valley; 01/01/2019; Kate Braun; LepiMAP 667264
- UCT-ADU LepiMAP; Pine Valley; 06/01/2019; Kate Braun; LepiMAP 668049
- UCT-ADU LepiMAP; Pine Valley; 12/01/2019; Kate Braun; LepiMAP 668739
- UCT-ADU LepiMAP; Pine Valley; 12/01/2019; Kate Braun; LepiMAP 668733
- UCT-ADU LepiMAP; Pine Valley; 05/02/2019; Kate Braun; LepiMAP 671293
- UCT-ADU LepiMAP; Pine Valley; 24/02/2019; Kate Braun; LepiMAP 673447
- UCT-ADU LepiMAP; Pine Valley; 13/03/2019; Kate Braun; LepiMAP 674974
- UCT-ADU LepiMAP; Pine Valley; 29/03/2019; Kate Braun; LepiMAP 676932
- UCT-ADU LepiMAP; Pine Valley; 22/11/2019; Kate Braun; LepiMAP 696431
- UCT-ADU LepiMAP; Pine Valley; 18/12/2019; Kate Braun; LepiMAP 697734
- UCT-ADU LepiMAP; Pine Valley; 20/01/2020; Kate Braun; LepiMAP 701883
- UCT-ADU LepiMAP; Pine Valley; 15/02/2020; Kate Braun; LepiMAP 705243
- UCT-ADU LepiMAP; Pine Valley; 15/11/2020; Kate Braun; LepiMAP 731758
- UCT-ADU LepiMAP; Pine Valley; 21/11/2020; Kate Braun; LepiMAP 732115
- UCT-ADU LepiMAP; Pine Valley; 02/01/2021; Kate Braun; LepiMAP 735272
- UCT-ADU LepiMAP; Pine Valley; 14/03/2021; Kate Braun; LepiMAP 741797
- UCT-ADU LepiMAP; Pine Valley; 14/04/2021; Kate Braun; LepiMAP 744377
- UCT-ADU LepiMAP; Pine Valley; 22/12/2021; Kate Braun; LepiMAP 764881
- UCT-ADU LepiMAP; Pine Valley; 28/12/2021; Kate Braun; LepiMAP 765219
- UCT-ADU LepiMAP; Pine Valley; 05/01/2022; Kate Braun; LepiMAP 765649
- UCT-ADU LepiMAP; Pine Valley; 29/10/2022; Kate Braun; LepiMAP 781169

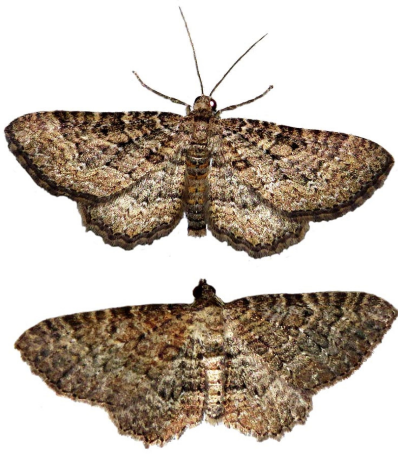

Melanthia ustiplaga (Warren, 1899)

Malolotja and Mlawula Checklists

- TMSA; Malolotja; N J Duke; TMSA 85826
- TMSA; Malolotja; N J Duke; TMSA 85827
- TMSA; Malagwane Hill; N J Duke; TMSA 85872
- UCT-ADU LepiMAP; Pine Valley; 11/02/2017; Kate Braun; LepiMAP 615293
- UCT-ADU LepiMAP; Pine Valley; 06/03/2017; Kate Braun; LepiMAP 617389
- UCT-ADU LepiMAP; Pine Valley; 06/03/2017; Kate Braun; LepiMAP 617393
- UCT-ADU LepiMAP; Pine Valley; 07/03/2017; Kate Braun; LepiMAP 617492
- UCT-ADU LepiMAP; Pine Valley; 12/03/2017; Kate Braun; LepiMAP 617736
- UCT-ADU LepiMAP; Pine Valley; 17/03/2017; Kate Braun; LepiMAP 618161
- UCT-ADU LepiMAP; Pine Valley; 20/03/2017; Kate Braun; LepiMAP 618555
- UCT-ADU LepiMAP; Pine Valley; 25/09/2017; Kate Braun; LepiMAP 632241
- UCT-ADU LepiMAP; Pine Valley; 17/12/2017; Kate Braun; LepiMAP 636430
- UCT-ADU LepiMAP; Pine Valley; 21/12/2017; Kate Braun; LepiMAP 636634
- UCT-ADU LepiMAP; Pine Valley; 24/12/2017; Kate Braun; LepiMAP 636901
- UCT-ADU LepiMAP; Pine Valley; 24/01/2018; Kate Braun; LepiMAP 639722
- UCT-ADU LepiMAP; Pine Valley; 05/03/2018; Kate Braun; LepiMAP 642545
- UCT-ADU LepiMAP; Pine Valley; 05/03/2018; Kate Braun; LepiMAP 642552
- UCT-ADU LepiMAP; Pine Valley; 18/03/2018; Kate Braun; LepiMAP 643153
- UCT-ADU LepiMAP; Pine Valley; 27/10/2018; Kate Braun; LepiMAP 660932
- UCT-ADU LepiMAP; Pine Valley; 26/11/2018; Kate Braun; LepiMAP 663313
- UCT-ADU LepiMAP; Pine Valley; 01/12/2018; Kate Braun; LepiMAP 663751
- UCT-ADU LepiMAP; Pine Valley; 13/12/2018; Kate Braun; LepiMAP 665205
- UCT-ADU LepiMAP; Pine Valley; 03/01/2019; Kate Braun; LepiMAP 667767
- UCT-ADU LepiMAP; Pine Valley; 04/01/2019; Kate Braun; LepiMAP 667842
- UCT-ADU LepiMAP; Pine Valley; 09/01/2019; Kate Braun; LepiMAP 668423
- UCT-ADU LepiMAP; Pine Valley; 23/01/2019; Kate Braun; LepiMAP 669726
- UCT-ADU LepiMAP; Pine Valley; 29/01/2019; Kate Braun; LepiMAP 670194
- UCT-ADU LepiMAP; Pine Valley; 24/02/2019; Kate Braun; LepiMAP 673433
- UCT-ADU LepiMAP; Pine Valley; 28/02/2019; Kate Braun; LepiMAP 673779
- UCT-ADU LepiMAP; Pine Valley; 26/03/2019; Kate

- Braun; LepiMAP 676250
- UCT-ADU LepiMAP; Pine Valley; 07/04/2019; Kate Braun; LepiMAP 678496
- UCT-ADU LepiMAP; Pine Valley; 23/10/2019; Kate Braun; LepiMAP 694762
- UCT-ADU LepiMAP; Pine Valley; 22/11/2019; Kate Braun; LepiMAP 696399
- UCT-ADU LepiMAP; Pine Valley; 23/12/2019; Kate Braun; LepiMAP 698164
- UCT-ADU LepiMAP; Pine Valley; 22/01/2020; Kate Braun; LepiMAP 702286
- UCT-ADU LepiMAP; Pine Valley; 31/01/2020; Kate Braun; LepiMAP 703720
- UCT-ADU LepiMAP; Pine Valley; 13/02/2020; Kate Braun; LepiMAP 704918
- UCT-ADU LepiMAP; Pine Valley; 19/02/2020; Kate Braun; LepiMAP 705912
- UCT-ADU LepiMAP; Pine Valley; 25/02/2020; Kate Braun; LepiMAP 706849
- UCT-ADU LepiMAP; Pine Valley; 29/02/2020; Kate Braun; LepiMAP 707418
- UCT-ADU LepiMAP; Pine Valley; 02/03/2020; Kate Braun; LepiMAP 707669
- UCT-ADU LepiMAP; Pine Valley; 12/03/2020; Kate Braun; LepiMAP 708411
- UCT-ADU LepiMAP; Pine Valley; 18/03/2020; Kate Braun; LepiMAP 709276
- UCT-ADU LepiMAP; Pine Valley; 03/04/2020; Kate Braun; LepiMAP 712893
- UCT-ADU LepiMAP; Pine Valley; 15/10/2020; Kate Braun; LepiMAP 728366
- UCT-ADU LepiMAP; Pine Valley; 08/11/2020; Kate Braun; LepiMAP 731200
- UCT-ADU LepiMAP; Pine Valley; 08/12/2020; Kate Braun; LepiMAP 733543
- UCT-ADU LepiMAP; Pine Valley; 09/12/2020; Kate Braun; LepiMAP 733571
- UCT-ADU LepiMAP; Pine Valley; 14/12/2020; Kate Braun; LepiMAP 733671
- UCT-ADU LepiMAP; Pine Valley; 18/12/2020; Kate Braun; LepiMAP 734779
- UCT-ADU LepiMAP; Pine Valley; 19/12/2020; Kate Braun; LepiMAP 733750
- UCT-ADU LepiMAP; Pine Valley; 11/02/2021; Kate Braun; LepiMAP 738229
- UCT-ADU LepiMAP; Pine Valley; 04/04/2021; Kate Braun; LepiMAP 743328
- UCT-ADU LepiMAP; Pine Valley; 08/10/2021; Kate Braun; LepiMAP 760931
- UCT-ADU LepiMAP; Pine Valley; 26/02/2022; Kate Braun; LepiMAP 768666



Piercia bryophilaria (Warren, 1903)

Malolotja and Mlawula Checklists

- TMSA; Malagwane Hill; N J Duke; TMSA 89940
- TMSA; Malagwane Hill; N J Duke; TMSA 89941
- TMSA; Malolotja; N J Duke; TMSA 89955
- TMSA; Millers Falls; N J Duke; TMSA 89975
- TMSA; Malagwane Hill; N J Duke; TMSA 90028
- TMSA; Malagwane Hill; N J Duke; TMSA 90029
- TMSA; Malolotja; N J Duke; TMSA 90030
- TMSA; Bulembu; N J Duke; TMSA 90106
- iNaturalist; Mhlambanyatsi; 23/11/2007; Wolf-Achim Roland; iNaturalist 19532661
- UCT-ADU LepiMAP; Pine Valley; 23/02/2017; Kate Braun; LepiMAP 616510
- UCT-ADU LepiMAP; Pine Valley; 17/03/2017; Kate Braun; LepiMAP 618135
- UCT-ADU LepiMAP; Pine Valley; 09/12/2017; Kate Braun; LepiMAP 635770

- UCT-ADU LepiMAP; Pine Valley; 09/12/2017; Kate Braun; LepiMAP 635771
- UCT-ADU LepiMAP; Pine Valley; 16/12/2017; Kate Braun; LepiMAP 636303
- UCT-ADU LepiMAP; Pine Valley; 27/10/2018; Kate Braun; LepiMAP 660951
- UCT-ADU LepiMAP; Pine Valley; 26/11/2018; Kate Braun; LepiMAP 663304
- UCT-ADU LepiMAP; Pine Valley; 24/02/2019; Kate Braun; LepiMAP 673427
- UCT-ADU LepiMAP; Pine Valley; 27/03/2019; Kate Braun; LepiMAP 676549
- UCT-ADU LepiMAP; Pine Valley; 04/04/2019; Kate Braun; LepiMAP 677945
- UCT-ADU LepiMAP; Pine Valley; 16/10/2019; Kate Braun; LepiMAP 694422
- UCT-ADU LepiMAP; Pine Valley; 11/04/2020; Kate Braun; LepiMAP 713716
- UCT-ADU LepiMAP; Pine Valley; 07/11/2020; Kate Braun; LepiMAP 731156
- UCT-ADU LepiMAP; Pine Valley; 08/11/2020; Kate Braun; LepiMAP 731175
- UCT-ADU LepiMAP; Pine Valley; 21/11/2020; Kate Braun; LepiMAP 732124
- UCT-ADU LepiMAP; Pine Valley; 07/03/2021; Kate Braun; LepiMAP 740886
- UCT-ADU LepiMAP; Pine Valley; 11/03/2021; Kate Braun; LepiMAP 741442
- UCT-ADU LepiMAP; Pine Valley; 28/11/2021; Kate Braun; LepiMAP 763608



Piercia cidariata (Guenée, 1857)

Malolotja and Mlawula Checklists

- TMSA; Malolotja; N J Duke; TMSA 90886

Piercia dryas (Prout L.B., 1915)

Malolotja and Mlawula Checklists

- TMSA; Malolotja; N J Duke; TMSA 90547
- HSSLepibase; Malagwane Hill; 10/05/1996; N J Duke; HSSLepibase 8655
- HSSLepibase; Malagwane Hill; 10/05/1996; N J Duke; HSSLepibase 8657
- UCT-ADU LepiMAP; Pine Valley; 18/12/2017; Kate Braun; LepiMAP 636521
- UCT-ADU LepiMAP; Pine Valley; 05/03/2018; Kate Braun; LepiMAP 642566
- UCT-ADU LepiMAP; Pine Valley; 01/01/2019; Kate Braun; LepiMAP 667307
- UCT-ADU LepiMAP; Pine Valley; 14/04/2021; Kate Braun; LepiMAP 744393
- UCT-ADU LepiMAP; Pine Valley; 05/09/2021; Kate Braun; LepiMAP 759387



Piercia nimipunctata Jansé, 1933

Malolotja and Mlawula Checklists

- TMSA; Malagwane Hill; N J Duke; TMSA 90954
- UCT-ADU LepiMAP; Malolotja; 02/02/2017; Kate Braun; LepiMAP 614365
- UCT-ADU LepiMAP; Pine Valley; 03/04/2017; Kate Braun; LepiMAP 620115
- UCT-ADU LepiMAP; Pine Valley; 21/01/2020; Kate Braun; LepiMAP 701939
- UCT-ADU LepiMAP; Pine Valley; 03/03/2021; Kate Braun; LepiMAP 740355
- UCT-ADU LepiMAP; Pine Valley; 04/01/2022; Kate Braun; LepiMAP 765612
- UCT-ADU LepiMAP; Pine Valley; 24/01/2022; Kate Braun; LepiMAP 766519



***Piercia olivata* Janse, 1933**

Malolotja and Mlawula Checklists

- TMSA; Malagwane Hill; N J Duke; TMSA 90468
- TMSA; Malagwane Hill; N J Duke; TMSA 90898

***Piercia perizomoides* (Prout L. B., 1916)**

UCT-ADU LepiMAP

- TMSA; Malagwane Hill; N J Duke; TMSA 90582
- TMSA; Malagwane Hill; N J Duke; TMSA 90973
- TMSA; Malagwane Hill; N J Duke; TMSA 90979
- TMSA; Malagwane Hill; N J Duke; TMSA 90980
- TMSA; Malagwane Hill; N J Duke; TMSA 90981
- TMSA; Malagwane Hill; N J Duke; TMSA 90982
- TMSA; Malolotja; N J Duke; TMSA 90984
- UCT-ADU LepiMAP; Pine Valley; 06/02/2018; Kate Braun; LepiMAP 640361
- UCT-ADU LepiMAP; Pine Valley; 09/02/2018; Kate Braun; LepiMAP 640512
- UCT-ADU LepiMAP; Pine Valley; 29/09/2018; Kate Braun; LepiMAP 658916
- UCT-ADU LepiMAP; Pine Valley; 01/10/2018; Kate Braun; LepiMAP 659280
- UCT-ADU LepiMAP; Pine Valley; 10/10/2018; Kate Braun; LepiMAP 660176
- UCT-ADU LepiMAP; Pine Valley; 27/10/2018; Kate Braun; LepiMAP 660964
- UCT-ADU LepiMAP; Pine Valley; 16/10/2019; Kate Braun; LepiMAP 694432
- UCT-ADU LepiMAP; Pine Valley; 05/02/2021; Kate Braun; LepiMAP 737507
- UCT-ADU LepiMAP; Pine Valley; 13/10/2021; Kate Braun; LepiMAP 761391
- UCT-ADU LepiMAP; Pine Valley; 22/10/2021; Kate Braun; LepiMAP 761750
- UCT-ADU LepiMAP; Pine Valley; 26/02/2022; Kate Braun; LepiMAP 768671
- UCT-ADU LepiMAP; Pine Valley; 02/03/2022; Kate Braun; LepiMAP 769519



***Piercia prasinaria* (Warren, 1901)**

Malolotja and Mlawula Checklists

- TMSA; Malolotja; N J Duke; TMSA 90915

- TMSA; Jilobi; N J Duke; TMSA 91498
- TMSA; Malolotja; N J Duke; TMSA 91501
- TMSA; Malagwane Hill; N J Duke; TMSA 91502
- TMSA; Malolotja; N J Duke; TMSA 91569
- TMSA; Malolotja; N J Duke; TMSA 91571
- TMSA; Jilobi; N J Duke; TMSA 91584
- UCT-ADU LepiMAP; Pine Valley; 16/12/2017; Kate Braun; LepiMAP 636289
- UCT-ADU LepiMAP; Pine Valley; 17/12/2017; Kate Braun; LepiMAP 636445
- UCT-ADU LepiMAP; Pine Valley; 23/12/2017; Kate Braun; LepiMAP 636824
- UCT-ADU LepiMAP; Pine Valley; 12/01/2018; Kate Braun; LepiMAP 638944
- UCT-ADU LepiMAP; Pine Valley; 24/01/2018; Kate Braun; LepiMAP 639732
- UCT-ADU LepiMAP; Pine Valley; 09/03/2018; Kate Braun; LepiMAP 642589
- UCT-ADU LepiMAP; Pine Valley; 13/03/2018; Kate Braun; LepiMAP 642742
- UCT-ADU LepiMAP; Pine Valley; 04/04/2018; Kate Braun; LepiMAP 644860
- UCT-ADU LepiMAP; Phophonyane; 08/04/2018; Rod de Vletter; LepiMAP 672863
- UCT-ADU LepiMAP; Phophonyane; 18/04/2018; Rod de Vletter; LepiMAP 672958
- UCT-ADU LepiMAP; Rosecraft; 08/11/2018; Kate Braun; LepiMAP 661937
- UCT-ADU LepiMAP; Pine Valley; 11/12/2018; Kate Braun; LepiMAP 665226
- UCT-ADU LepiMAP; Phophonyane; 13/12/2018; Kate Braun; LepiMAP 665165
- UCT-ADU LepiMAP; Pine Valley; 25/12/2018; Kate Braun; LepiMAP 666241
- UCT-ADU LepiMAP; Pine Valley; 09/01/2019; Kate Braun; LepiMAP 668436
- UCT-ADU LepiMAP; Pine Valley; 09/01/2019; Kate Braun; LepiMAP 668425
- UCT-ADU LepiMAP; Pine Valley; 29/01/2019; Kate Braun; LepiMAP 670209
- UCT-ADU LepiMAP; Pine Valley; 26/04/2019; Kate Braun; LepiMAP 680871
- UCT-ADU LepiMAP; Pine Valley; 17/12/2019; Kate Braun; LepiMAP 697693
- UCT-ADU LepiMAP; Pine Valley; 25/12/2019; Kate Braun; LepiMAP 698450
- UCT-ADU LepiMAP; Pine Valley; 30/12/2019; Kate Braun; LepiMAP 699036
- UCT-ADU LepiMAP; Pine Valley; 20/02/2020; Kate Braun; LepiMAP 706105
- UCT-ADU LepiMAP; Pine Valley; 24/02/2020; Kate Braun; LepiMAP 706668
- UCT-ADU LepiMAP; Pine Valley; 26/02/2020; Kate Braun; LepiMAP 707075
- UCT-ADU LepiMAP; Pine Valley; 01/03/2020; Kate Braun; LepiMAP 707575
- UCT-ADU LepiMAP; Pine Valley; 02/03/2020; Kate Braun; LepiMAP 707682
- UCT-ADU LepiMAP; Pine Valley; 14/03/2020; Kate Braun; LepiMAP 708591
- UCT-ADU LepiMAP; Pine Valley; 18/03/2020; Kate Braun; LepiMAP 709287
- UCT-ADU LepiMAP; Pine Valley; 03/04/2020; Kate Braun; LepiMAP 712892
- UCT-ADU LepiMAP; Pine Valley; 21/04/2020; Kate Braun; LepiMAP 715368
- UCT-ADU LepiMAP; Pine Valley; 10/05/2020; Kate Braun; LepiMAP 718551
- UCT-ADU LepiMAP; Pine Valley; 24/05/2020; Kate Braun; LepiMAP 719761
- UCT-ADU LepiMAP; Pine Valley; 07/01/2021; Kate Braun; LepiMAP 735073
- UCT-ADU LepiMAP; Pine Valley; 31/03/2021; Kate Braun; LepiMAP 743062
- UCT-ADU LepiMAP; Pine Valley; 11/04/2021; Kate Braun; LepiMAP 744106
- UCT-ADU LepiMAP; Pine Valley; 05/01/2022; Kate Braun; LepiMAP 766519

Braun; LepiMAP 765651

- iNaturalist; Phophonyane; 05/01/2022; Rod de Vletter; iNaturalist 104449281
- iNaturalist; Phophonyane; 17/01/2022; Rod de Vletter; iNaturalist 105146090



***Piercia smaragdinata* (Walker, 1862)**

Malolotja and Mlawula Checklists

- TMSA; Millers Falls; N J Duke; TMSA 90938
- TMSA; Millers Falls; N J Duke; TMSA 90939
- TMSA; Malagwane Hill; N J Duke; TMSA 90940
- TMSA; Malagwane Hill; N J Duke; TMSA 90941
- TMSA; Malagwane Hill; N J Duke; TMSA 90942
- TMSA; Malagwane Hill; N J Duke; TMSA 90943
- TMSA; Malagwane Hill; N J Duke; TMSA 90944
- TMSA; Malagwane Hill; N J Duke; TMSA 90945
- TMSA; Malagwane Hill; N J Duke; TMSA 90946
- TMSA; Malagwane Hill; N J Duke; TMSA 90947
- TMSA; Millers Falls; N J Duke; TMSA 91437
- TMSA; Malagwane Hill; N J Duke; TMSA 91438
- TMSA; Malagwane Hill; N J Duke; TMSA 91439
- TMSA; Malagwane Hill; N J Duke; TMSA 91440
- TMSA; Malolotja; N J Duke; TMSA 91441
- TMSA; Malolotja; N J Duke; TMSA 91445
- HSSLepibase; Malagwane Hill; 14/01/1996; N J Duke; HSSLepibase 8659
- HSSLepibase; Malagwane Hill; 14/01/1996; N J Duke; HSSLepibase 8657
- HSSLepibase; Malagwane Hill; 25/02/1996; N J Duke; HSSLepibase 8656
- HSSLepibase; Malagwane Hill; 25/02/1996; N J Duke; HSSLepibase 8658
- UCT-ADU LepiMAP; Pine Valley; 09/10/2017; Kate Braun; LepiMap 632614
- UCT-ADU LepiMAP; Pine Valley; 12/02/2020; Kate Braun; LepiMAP 704792
- UCT-ADU LepiMAP; Pine Valley; 28/02/2020; Kate Braun; LepiMAP 707276
- UCT-ADU LepiMAP; Pine Valley; 12/03/2020; Kate Braun; LepiMAP 708426
- UCT-ADU LepiMAP; Pine Valley; 12/01/2021; Kate Braun; LepiMAP 735503
- UCT-ADU LepiMAP; Pine Valley; 04/03/2021; Kate Braun; LepiMAP 740630
- UCT-ADU LepiMAP; Pine Valley; 27/01/2022; Kate Braun; LepiMAP 766752



***Piercia spatiosata* (Walker, 1862)**

Malolotja and Mlawula Checklists

- TMSA; Malolotja; N J Duke; TMSA 90361
- TMSA; Malolotja; N J Duke; TMSA 90424
- TMSA; Malolotja; N J Duke; TMSA 90425
- TMSA; Malagwane Hill; N J Duke; TMSA 90426
- TMSA; Malagwane Hill; N J Duke; TMSA 90955
- TMSA; Malagwane Hill; N J Duke; TMSA 90956
- TMSA; Malagwane Hill; N J Duke; TMSA 90957

- TMSA; Malagwane Hill; N J Duke; TMSA 90958

Piercia sp. 1

UCT-ADU LepiMap

- UCT-ADU LepiMAP; Pine Valley; 09/11/2017; Kate Braun; LepiMAP 634473
- UCT-ADU LepiMAP; Pine Valley; 24/12/2017; Kate Braun; LepiMAP 636918
- UCT-ADU LepiMAP; Pine Valley; 18/03/2018; Kate Braun; LepiMAP 643146
- UCT-ADU LepiMAP; Pine Valley; 15/11/2020; Kate Braun; LepiMAP 731783



Piercia sp. 2

UCT-ADU LepiMap

- UCT-ADU LepiMAP; Pine Valley; 03/04/2017; Kate Braun; LepiMAP 620126



Geometridae: Larentiinae: Perizomini

Perizoma lamprammodes (Prout L. B., 1911)

Hermann Staude

- TMSA; Malolotja; N J Duke; TMSA 91225
- TMSA; Malolotja; N J Duke; TMSA 91226

Perizoma petrogenes (Prout L. B., 1922)

UCT-ADU LepiMap

- UCT-ADU LepiMAP; Pine Valley; 12/01/2018; Kate Braun; LepiMAP 638946



Geometridae: Larentiinae:

Scotopterygini

Scotopteryx cryptocycla (Prout L. B., 1913)

Malolotja and Mlawula Checklists

- TMSA; Malolotja; N J Duke; TMSA 89066
- TMSA; Malolotja; N J Duke; TMSA 89067
- TMSA; Malolotja; N J Duke; TMSA 89068
- TMSA; Malolotja; N J Duke; TMSA 89069
- TMSA; Malolotja; N J Duke; TMSA 89070
- TMSA; Malolotja; N J Duke; TMSA 89071
- TMSA; Malolotja; N J Duke; TMSA 89072
- TMSA; Malolotja; N J Duke; TMSA 90867
- TMSA; Malolotja; N J Duke; TMSA 90868

- TMSA; Malolotja; N J Duke; TMSA 90869
- TMSA; Sidwashini; N J Duke; TMSA 90870
- TMSA; Bulembu; N J Duke; TMSA 90872



Scotopteryx nictitaria nictitaria

(Herrich-Schöffer, 1855)

Malolotja and Mlawula Checklists

- TMSA; Bulembu; N J Duke; TMSA 89212
- TMSA; Malolotja; N J Duke; TMSA 89213
- TMSA; Malolotja; N J Duke; TMSA 89214
- TMSA; Malolotja; N J Duke; TMSA 89215
- TMSA; Malagwane Hill; N J Duke; TMSA 90856
- TMSA; Malolotja; N J Duke; TMSA 90863
- TMSA; Bulembu; N J Duke; TMSA 90864
- UCT-ADU LepiMAP; Pine Valley; 12/03/2020; Kate Braun; LepiMAP 708409



Scotopteryx peringueyi (Prout L. B., 1917)

Hermann Staude

- TMSA; Malolotja; N J Duke; TMSA 89413
- TMSA; Malolotja; N J Duke; TMSA 89414
- TMSA; Malolotja; N J Duke; TMSA 89415
- TMSA; Malolotja; N J Duke; TMSA 89416

Geometridae: Larentiinae: Xanthorhoini

Gonanticlea meridionata meridionata

(Walker, 1862)

Malolotja and Mlawula Checklists

(*Gonanticlea meridionata*)

- TMSA; Millers Falls; N J Duke; TMSA 91149

Haplolabida coaequata (Prout L. B., 1935)

Malolotja and Mlawula Checklists

- TMSA; Bulembu; N J Duke; TMSA 89560
- TMSA; Malolotja; N J Duke; TMSA 89561
- TMSA; Malolotja; N J Duke; TMSA 89562
- TMSA; Malolotja; N J Duke; TMSA 89563
- TMSA; Malolotja; N J Duke; TMSA 89564
- TMSA; Malolotja; N J Duke; TMSA 89565
- TMSA; Millers Falls; N J Duke; TMSA 89566
- TMSA; Mbabane; N J Duke; TMSA 89567
- TMSA; Mlawula; N J Duke; TMSA 89568
- TMSA; Malagwane Hill; N J Duke; TMSA 89569
- TMSA; Millers Falls; N J Duke; TMSA 89570
- TMSA; Malagwane Hill; N J Duke; TMSA 89571
- UCT-ADU LepiMAP; Malolotja; 31/03/2019; Kate Braun; LepiMAP 677685



Haplolabida inaequata (Walker, 1861)

Malolotja and Mlawula Checklists

- TMSA; Mlawula; N J Duke; TMSA 89651
- TMSA; Malagwane Hill; N J Duke; TMSA 89652
- TMSA; Malolotja; N J Duke; TMSA 89653
- TMSA; Mbabane; N J Duke; TMSA 89655
- TMSA; Mbabane; N J Duke; TMSA 89656
- TMSA; Malolotja; N J Duke; TMSA 89657
- UCT-ADU LepiMAP; Pine Valley; 13/11/2020; Kate Braun; LepiMAP 731679

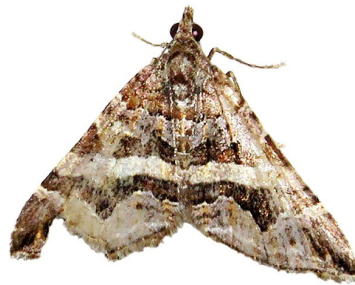

Mimoclystia explanata (Walker, 1862)

Malolotja and Mlawula Checklists; UCT-ADU LepiMap

- TMSA; Malolotja; N J Duke; TMSA 88604
- TMSA; Malolotja; N J Duke; TMSA 88605
- TMSA; Malolotja; N J Duke; TMSA 88606
- TMSA; Malolotja; N J Duke; TMSA 88607
- TMSA; Malolotja; N J Duke; TMSA 88608
- TMSA; Bulembu; N J Duke; TMSA 88609
- TMSA; Malagwane Hill; N J Duke; TMSA 88610
- TMSA; Millers Falls; N J Duke; TMSA 88611
- TMSA; Malolotja; N J Duke; TMSA 88612
- TMSA; Malolotja; N J Duke; TMSA 88613
- TMSA; Malolotja; N J Duke; TMSA 88614
- TMSA; Malolotja; N J Duke; TMSA 88615
- TMSA; Malolotja; N J Duke; TMSA 88616
- TMSA; Malolotja; N J Duke; TMSA 88783
- UCT-ADU LepiMAP; Pine Valley; 20/12/2019; Kate Braun; LepiMAP 697969
- UCT-ADU LepiMAP; Pine Valley; 04/01/2022; Kate Braun; LepiMAP 765621
- UCT-ADU LepiMAP; Pine Valley; 26/02/2022; Kate Braun; LepiMAP 768664



Mimoclystia mermera (L.B. Prout, 1935)

UCT-ADU LepiMap

- UCT-ADU LepiMAP; Pine Valley; 02/02/2019; Kate Braun; LepiMAP 670882



Mimodystia pudicata pudicata (Walker, 1862)

Malolotja and Mlawula Checklists
(*Mimodystia pudicata*)

- UCT-ADU LepiMAP; Pine Valley; 23/12/2014; Kate Braun; LepiMAP 559290
- UCT-ADU LepiMAP; Pine Valley; 15/02/2020; Kate Braun; LepiMAP 705225
- UCT-ADU LepiMAP; Pine Valley; 15/11/2020; Kate Braun; LepiMAP 731716



Mimodystia pudicata quaggaria
(Wallengren, 1872)

Hermann Staude

- TMSA; Malolotja; N J Duke; TMSA 88452
- TMSA; Malolotja; N J Duke; TMSA 88453
- TMSA; Malolotja; N J Duke; TMSA 88454
- TMSA; Malolotja; N J Duke; TMSA 88455
- TMSA; Malolotja; N J Duke; TMSA 88456
- TMSA; Malolotja; N J Duke; TMSA 88457
- TMSA; Malolotja; N J Duke; TMSA 88458
- TMSA; Malolotja; N J Duke; TMSA 88459
- TMSA; Malolotja; N J Duke; TMSA 88460
- TMSA; Malolotja; N J Duke; TMSA 88461
- TMSA; Millers Falls; N J Duke; TMSA 88462
- TMSA; Malagwane Hill; N J Duke; TMSA 90792
- TMSA; Malagwane Hill; N J Duke; TMSA 90793
- TMSA; Malolotja; N J Duke; TMSA 90794



Mimodystia undulosata Warren, 1901

UCT-ADU LepiMap

- UCT-ADU LepiMAP; Pine Valley; 30/03/2019; Kate Braun; LepiMAP 677207
- UCT-ADU LepiMAP; Pine Valley; 22/12/2021; Kate Braun; LepiMAP 764879
- UCT-ADU LepiMAP; Pine Valley; 05/01/2022; Kate Braun; LepiMAP 765646



Orthonama obstipata obstipata (Fabricius, 1794)

Malolotja and Mlawula Checklists
(*Orthonama obstipata*)



Polystroma subspissata Warren, 1897
Malolotja and Mlawula Checklists

- TMSA; Malolotja; N J Duke; TMSA 89861
- TMSA; Malolotja; N J Duke; TMSA 89862
- TMSA; Malolotja; N J Duke; TMSA 89868
- TMSA; Malagwane Hill; N J Duke; TMSA 89870
- TMSA; Malolotja; N J Duke; TMSA 89900
- TMSA; Malagwane Hill; N J Duke; TMSA 91133
- TMSA; Malagwane Hill; N J Duke; TMSA 91134
- TMSA; Malagwane Hill; N J Duke; TMSA 91135
- TMSA; Malagwane Hill; N J Duke; TMSA 91136
- TMSA; Malagwane Hill; N J Duke; TMSA 91137

Pseudolarentia megalaria (Guenée, 1858)

Hermann Staude

- TMSA; Malolotja; N J Duke; TMSA 88983
- TMSA; Malolotja; N J Duke; TMSA 88984
- TMSA; Malagwane Hill; N J Duke; TMSA 91275
- TMSA; Malolotja; N J Duke; TMSA 91283



Xanthorhoe exorista Prout L. B., 1922
Malolotja and Mlawula Checklists

- TMSA; Mbabane; N J Duke; TMSA 87876
- TMSA; Malagwane Hill; N J Duke; TMSA 87877
- TMSA; Malagwane Hill; N J Duke; TMSA 87878
- TMSA; Malagwane Hill; N J Duke; TMSA 87879
- TMSA; Mpiisi; N J Duke; TMSA 87880
- TMSA; Malagwane Hill; N J Duke; TMSA 87885
- TMSA; Malagwane Hill; N J Duke; TMSA 91193
- TMSA; Malagwane Hill; N J Duke; TMSA 91194
- TMSA; Malagwane Hill; N J Duke; TMSA 91195
- TMSA; Mbabane; N J Duke; TMSA 91201
- UCT-ADU LepiMAP; Pine Valley; 05/03/2018; Kate Braun; LepiMAP 642570
- UCT-ADU LepiMAP; Pine Valley; 28/03/2019; Kate Braun; LepiMAP 676594
- UCT-ADU LepiMAP; Pine Valley; 03/04/2021; Kate Braun; LepiMAP 743290
- UCT-ADU LepiMAP; Pine Valley; 05/05/2021; Kate Braun; LepiMAP 746321
- UCT-ADU LepiMAP; Pine Valley; 12/05/2021; Kate Braun; LepiMAP 747145

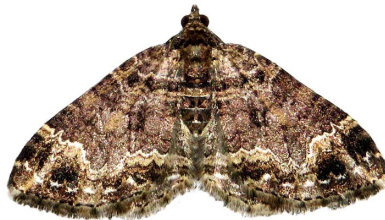

Xanthorhoe melissaria (Guenée, 1858)

Hermann Staude

- TMSA; Malolotja; N J Duke; TMSA 91161
- TMSA; Malolotja; N J Duke; TMSA 91162
- TMSA; Malolotja; N J Duke; TMSA 91163
- TMSA; Malolotja; N J Duke; TMSA 91164
- TMSA; Malagwane Hill; N J Duke; TMSA 91168

Xanthorhoe mimica Jansé, 1933
Malolotja and Mlawula Checklists

- TMSA; Malolotja; N J Duke; TMSA 88190
- TMSA; Malolotja; N J Duke; TMSA 91182

Xanthorhoe poseata (Geyer, 1837)

Malolotja and Mlawula Checklists

- TMSA; Malolotja; N J Duke; TMSA 88040
- TMSA; Malolotja; N J Duke; TMSA 88041
- TMSA; Malagwane Hill; N J Duke; TMSA 88042
- TMSA; Malagwane Hill; N J Duke; TMSA 88043
- TMSA; Malolotja; N J Duke; TMSA 88084
- UCT-ADU LepiMAP; Pine Valley; 14/01/2018; Kate Braun; LepiMAP 639154
- UCT-ADU LepiMAP; Pine Valley; 27/03/2019; Kate Braun; LepiMAP 676542
- UCT-ADU LepiMAP; Pine Valley; 27/03/2019; Kate Braun; LepiMAP 676586



Xanthorhoe transjugata Prout L. B., 1923

Hermann Staude

- TMSA; Malagwane Hill; N J Duke; TMSA 91170
- TMSA; Malagwane Hill; N J Duke; TMSA 91171
- TMSA; Malagwane Hill; N J Duke; TMSA 91172



Xanthorhoe sp.

UCT-ADU LepiMap

- UCT-ADU LepiMAP; Pine Valley; 23/01/2017; Kate Braun; LepiMAP 613247
- UCT-ADU LepiMAP; Pine Valley; 23/01/2017; Kate Braun; LepiMAP 613211
- UCT-ADU LepiMAP; Pine Valley; 31/01/2017; Kate Braun; LepiMAP 614166
- UCT-ADU LepiMAP; Pine Valley; 31/01/2017; Kate Braun; LepiMAP 614149
- UCT-ADU LepiMAP; Malolotja; 02/02/2017; Kate Braun; LepiMAP 614367
- UCT-ADU LepiMAP; Malolotja; 02/02/2017; Kate Braun; LepiMAP 614337
- UCT-ADU LepiMAP; Malolotja; 02/02/2017; Kate Braun; LepiMAP 614329
- UCT-ADU LepiMAP; Pine Valley; 25/02/2017; Kate Braun; LepiMAP 617106
- UCT-ADU LepiMAP; Pine Valley; 06/03/2017; Kate Braun; LepiMAP 617401
- UCT-ADU LepiMAP; Pine Valley; 13/03/2017; Kate Braun; LepiMAP 617827
- UCT-ADU LepiMAP; Pine Valley; 15/03/2017; Kate Braun; LepiMAP 618038
- UCT-ADU LepiMAP; Pine Valley; 15/03/2017; Kate Braun; LepiMAP 618041

- UCT-ADU LepiMAP; Pine Valley; 17/03/2017; Kate Braun; LepiMAP 618166
- UCT-ADU LepiMAP; Pine Valley; 20/03/2017; Kate Braun; LepiMAP 618528
- UCT-ADU LepiMAP; Pine Valley; 28/03/2017; Kate Braun; LepiMAP 619285
- UCT-ADU LepiMAP; Pine Valley; 05/04/2017; Kate Braun; LepiMAP 620278
- UCT-ADU LepiMAP; Pine Valley; 14/04/2017; Kate Braun; LepiMAP 621138
- UCT-ADU LepiMAP; Pine Valley; 19/04/2017; Kate Braun; LepiMAP 621949
- UCT-ADU LepiMAP; Pine Valley; 02/05/2017; Kate Braun; LepiMAP 626389
- UCT-ADU LepiMAP; Pine Valley; 27/05/2017; Kate Braun; LepiMAP 626464
- UCT-ADU LepiMAP; Pine Valley; 27/05/2017; Kate Braun; LepiMAP 626461
- UCT-ADU LepiMAP; Pine Valley; 13/08/2017; Kate Braun; LepiMAP 630025
- UCT-ADU LepiMAP; Pine Valley; 15/08/2017; Kate Braun; LepiMAP 630263
- UCT-ADU LepiMAP; Pine Valley; 23/01/2018; Kate Braun; LepiMAP 639649
- UCT-ADU LepiMAP; Pine Valley; 09/02/2018; Kate Braun; LepiMAP 640581
- UCT-ADU LepiMAP; Pine Valley; 10/02/2018; Kate Braun; LepiMAP 640602
- UCT-ADU LepiMAP; Pine Valley; 24/02/2018; Kate Braun; LepiMAP 641444
- UCT-ADU LepiMAP; Pine Valley; 24/02/2018; Kate Braun; LepiMAP 641442
- UCT-ADU LepiMAP; Pine Valley; 09/03/2018; Kate Braun; LepiMAP 642604
- UCT-ADU LepiMAP; Pine Valley; 04/04/2018; Kate Braun; LepiMAP 644865
- UCT-ADU LepiMAP; Phophonyane; 18/04/2018; Rod de Vletter; LepiMAP 672961
- UCT-ADU LepiMAP; Pine Valley; 04/05/2018; Kate Braun; LepiMAP 647667
- UCT-ADU LepiMAP; Pine Valley; 05/05/2018; Kate Braun; LepiMAP 647706
- UCT-ADU LepiMAP; Pine Valley; 30/09/2018; Kate Braun; LepiMAP 659158
- UCT-ADU LepiMAP; Pine Valley; 01/10/2018; Kate Braun; LepiMAP 659302
- UCT-ADU LepiMAP; Pine Valley; 10/10/2018; Kate Braun; LepiMAP 660202
- UCT-ADU LepiMAP; Pine Valley; 27/10/2018; Kate Braun; LepiMAP 660948
- UCT-ADU LepiMAP; Pine Valley; 28/10/2018; Kate Braun; LepiMAP 661059
- UCT-ADU LepiMAP; Pine Valley; 11/11/2018; Kate Braun; LepiMAP 662192
- UCT-ADU LepiMAP; Pine Valley; 11/11/2018; Kate Braun; LepiMAP 662190
- UCT-ADU LepiMAP; Pine Valley; 26/11/2018; Kate Braun; LepiMAP 663283
- UCT-ADU LepiMAP; Pine Valley; 27/11/2018; Kate Braun; LepiMAP 663388
- UCT-ADU LepiMAP; Pine Valley; 27/11/2018; Kate Braun; LepiMAP 663380
- UCT-ADU LepiMAP; Pine Valley; 27/11/2018; Kate Braun; LepiMAP 663371
- UCT-ADU LepiMAP; Pine Valley; 01/12/2018; Kate Braun; LepiMAP 663785
- UCT-ADU LepiMAP; Pine Valley; 26/12/2018; Kate Braun; LepiMAP 666323
- UCT-ADU LepiMAP; Pine Valley; 26/12/2018; Kate Braun; LepiMAP 666290
- UCT-ADU LepiMAP; Pine Valley; 26/12/2018; Kate Braun; LepiMAP 666301
- UCT-ADU LepiMAP; Pine Valley; 27/12/2018; Kate Braun; LepiMAP 666371
- UCT-ADU LepiMAP; Pine Valley; 27/12/2018; Kate Braun; LepiMAP 666359
- UCT-ADU LepiMAP; Pine Valley; 29/12/2018; Kate

- Braun; LepiMAP 666642
- UCT-ADU LepiMAP; Pine Valley; 04/01/2019; Kate Braun; LepiMAP 667869
- UCT-ADU LepiMAP; Pine Valley; 31/01/2019; Kate Braun; LepiMAP 670413
- UCT-ADU LepiMAP; Pine Valley; 26/02/2019; Kate Braun; LepiMAP 673496
- UCT-ADU LepiMAP; Pine Valley; 27/03/2019; Kate Braun; LepiMAP 676556
- UCT-ADU LepiMAP; Pine Valley; 04/04/2019; Kate Braun; LepiMAP 677943
- UCT-ADU LepiMAP; Pine Valley; 23/04/2019; Kate Braun; LepiMAP 680561
- UCT-ADU LepiMAP; Pine Valley; 26/04/2019; Kate Braun; LepiMAP 680888
- UCT-ADU LepiMAP; Pine Valley; 27/04/2019; Kate Braun; LepiMAP 681164
- UCT-ADU LepiMAP; Pine Valley; 28/04/2019; Kate Braun; LepiMAP 681269
- UCT-ADU LepiMAP; Pine Valley; 30/04/2019; Kate Braun; LepiMAP 681604
- UCT-ADU LepiMAP; Pine Valley; 04/05/2019; Kate Braun; LepiMAP 682165
- UCT-ADU LepiMAP; Pine Valley; 07/05/2019; Kate Braun; LepiMAP 682732
- UCT-ADU LepiMAP; Pine Valley; 20/01/2020; Kate Braun; LepiMAP 701864
- UCT-ADU LepiMAP; Pine Valley; 24/01/2020; Kate Braun; LepiMAP 702583
- UCT-ADU LepiMAP; Pine Valley; 24/01/2020; Kate Braun; LepiMAP 702577
- UCT-ADU LepiMAP; Pine Valley; 13/02/2020; Kate Braun; LepiMAP 704914
- UCT-ADU LepiMAP; Pine Valley; 14/03/2020; Kate Braun; LepiMAP 708599
- UCT-ADU LepiMAP; Pine Valley; 15/03/2020; Kate Braun; LepiMAP 708834
- UCT-ADU LepiMAP; Pine Valley; 17/03/2020; Kate Braun; LepiMAP 709199
- UCT-ADU LepiMAP; Pine Valley; 02/04/2020; Kate Braun; LepiMAP 712887
- UCT-ADU LepiMAP; Pine Valley; 11/04/2020; Kate Braun; LepiMAP 713701
- UCT-ADU LepiMAP; Pine Valley; 12/04/2020; Kate Braun; LepiMAP 713723
- UCT-ADU LepiMAP; Pine Valley; 12/04/2020; Kate Braun; LepiMAP 713726
- UCT-ADU LepiMAP; Pine Valley; 13/04/2020; Kate Braun; LepiMAP 713780
- UCT-ADU LepiMAP; Pine Valley; 21/04/2020; Kate Braun; LepiMAP 715373
- UCT-ADU LepiMAP; Pine Valley; 10/05/2020; Kate Braun; LepiMAP 718555
- UCT-ADU LepiMAP; Pine Valley; 10/05/2020; Kate Braun; LepiMAP 718554
- UCT-ADU LepiMAP; Pine Valley; 15/05/2020; Kate Braun; LepiMAP 719410
- UCT-ADU LepiMAP; Pine Valley; 08/11/2020; Kate Braun; LepiMAP 731180
- UCT-ADU LepiMAP; Pine Valley; 14/11/2020; Kate Braun; LepiMAP 731697
- UCT-ADU LepiMAP; Pine Valley; 21/11/2020; Kate Braun; LepiMAP 732108
- UCT-ADU LepiMAP; Pine Valley; 21/11/2020; Kate Braun; LepiMAP 732102
- UCT-ADU LepiMAP; Pine Valley; 06/12/2020; Kate Braun; LepiMAP 733541
- UCT-ADU LepiMAP; Pine Valley; 17/12/2020; Kate Braun; LepiMAP 733731
- UCT-ADU LepiMAP; Pine Valley; 19/12/2020; Kate Braun; LepiMAP 733763
- UCT-ADU LepiMAP; Pine Valley; 02/01/2021; Kate Braun; LepiMAP 734797
- UCT-ADU LepiMAP; Pine Valley; 15/01/2021; Kate Braun; LepiMAP 735834
- UCT-ADU LepiMAP; Pine Valley; 05/02/2021; Kate Braun; LepiMAP 737508

- UCT-ADU LepiMAP; Pine Valley; 06/02/2021; Kate Braun; LepiMAP 737526
- UCT-ADU LepiMAP; Pine Valley; 06/02/2021; Kate Braun; LepiMAP 737527
- UCT-ADU LepiMAP; Pine Valley; 11/02/2021; Kate Braun; LepiMAP 738227
- UCT-ADU LepiMAP; Pine Valley; 16/02/2021; Kate Braun; LepiMAP 739652
- UCT-ADU LepiMAP; Pine Valley; 04/03/2021; Kate Braun; LepiMAP 740637
- UCT-ADU LepiMAP; Pine Valley; 30/03/2021; Kate Braun; LepiMAP 742903
- UCT-ADU LepiMAP; Pine Valley; 04/04/2021; Kate Braun; LepiMAP 743342
- UCT-ADU LepiMAP; Pine Valley; 11/04/2021; Kate Braun; LepiMAP 744096
- UCT-ADU LepiMAP; Pine Valley; 03/05/2021; Kate Braun; LepiMAP 746159



Geometridae: Oenochrominae

Petovia marginata marginata Walker, 1854

- UCT-ADU LepiMap (*Petovia marginata*)
- UCT-ADU LepiMAP; Pine Valley; 24/10/2009; Kate Braun; LepiMAP 9119
- UCT-ADU LepiMAP; Pine Valley; 19/10/2015; Kate Braun; LepiMAP 580494
- UCT-ADU LepiMAP; Pine Valley; 30/10/2022; Kate Braun; LepiMAP 781241



*

Geometridae: Sterrhinae

(*Sterrhinae* - not identified)

- UCT-ADU LepiMap
- TMSA; Mlawula; N J Duke; TMSA 75605
- TMSA; Mlawula; N J Duke; TMSA 75606
- TMSA; Mpaka; N J Duke; TMSA 75607
- TMSA; Mlawula; N J Duke; TMSA 75618
- TMSA; Mlawula; N J Duke; TMSA 75619
- TMSA; Mpisi; N J Duke; TMSA 75623

- TMSA; Mlawula; N J Duke; TMSA 93082
- TMSA; Bulungu; N J Duke; TMSA 93085
- TMSA; Mpaka; N J Duke; TMSA 93086
- TMSA; Mpisi; N J Duke; TMSA 93087
- TMSA; Mlawula; N J Duke; TMSA 93224
- TMSA; Mlawula; N J Duke; TMSA 93225
- TMSA; Bulungu; N J Duke; TMSA 93226
- TMSA; Mlawula; N J Duke; TMSA 93234
- TMSA; Mpaka; N J Duke; TMSA 93239
- TMSA; Mpisi; N J Duke; TMSA 93240
- HSSLepibase; Mpisi; 26/01/1991; N J Duke; HSSLepibase 22343
- HSSLepibase; Mlawula; 18/02/1994; N J Duke; HSSLepibase 22338
- HSSLepibase; Mlawula; 18/02/1994; N J Duke; HSSLepibase 22326
- HSSLepibase; Mpaka; 05/06/1994; N J Duke; HSSLepibase 22327
- HSSLepibase; Mlawula; 03/04/1995; N J Duke; HSSLepibase 22325
- HSSLepibase; Mlawula; 29/12/1995; N J Duke; HSSLepibase 22339
- UCT-ADU LepiMAP; Pine Valley; 13/12/2015; Kate Braun; LepiMAP 586773
- UCT-ADU LepiMAP; Pine Valley; 19/12/2016; Kate Braun; LepiMAP 611380
- UCT-ADU LepiMAP; Pine Valley; 24/12/2019; Kate Braun; LepiMAP 698570
- UCT-ADU LepiMAP; Pine Valley; 24/12/2019; Kate Braun; LepiMAP 698571
- UCT-ADU LepiMAP; Pine Valley; 25/12/2019; Kate Braun; LepiMAP 698425
- UCT-ADU LepiMAP; Pine Valley; 14/01/2020; Kate Braun; LepiMAP 701043
- UCT-ADU LepiMAP; Pine Valley; 14/09/2020; Kate Braun; LepiMAP 725630
- UCT-ADU LepiMAP; Pine Valley; 19/09/2020; Kate Braun; LepiMAP 725935
- UCT-ADU LepiMAP; Pine Valley; 14/12/2020; Kate Braun; LepiMAP 733696
- UCT-ADU LepiMAP; Pine Valley; 07/01/2021; Kate Braun; LepiMAP 735087
- UCT-ADU LepiMAP; Pine Valley; 08/01/2021; Kate Braun; LepiMAP 735224
- UCT-ADU LepiMAP; Pine Valley; 11/01/2021; Kate Braun; LepiMAP 735327
- UCT-ADU LepiMAP; Pine Valley; 15/01/2021; Kate Braun; LepiMAP 735843
- UCT-ADU LepiMAP; Pine Valley; 15/01/2021; Kate Braun; LepiMAP 735852
- UCT-ADU LepiMAP; Pine Valley; 18/01/2021; Kate Braun; LepiMAP 735985
- UCT-ADU LepiMAP; Pine Valley; 18/01/2021; Kate Braun; LepiMAP 735995
- UCT-ADU LepiMAP; Pine Valley; 19/01/2021; Kate Braun; LepiMAP 736150
- UCT-ADU LepiMAP; Pine Valley; 06/02/2021; Kate Braun; LepiMAP 737528
- UCT-ADU LepiMAP; Pine Valley; 03/03/2021; Kate Braun; LepiMAP 740362

***Discomiosis arciocentra* Prout L. B., 1922**
Malolotja and Mlawula Checklists

- TMSA; Malagwane Hill; N J Duke; TMSA 93257



*

***Epicosymbia dentisignata* (Walker, 1863)**
Malolotja and Mlawula Checklists

- TMSA; Malolotja; N J Duke; TMSA 93111

***Epicosymbia nitidata* (Warren, 1905)**
UCT-ADU LepiMAP

- TMSA; Bulungu; N J Duke; TMSA 75591
- TMSA; Mpisi; N J Duke; TMSA 75592
- TMSA; Mlawula; N J Duke; TMSA 75600
- TMSA; Mpisi; N J Duke; TMSA 93112
- TMSA; Mpisi; N J Duke; TMSA 93113
- TMSA; Bulungu; N J Duke; TMSA 93114
- HSSLepibase; Mpisi; 26/01/1991; N J Duke; HSSLepibase 22312
- HSSLepibase; Mlawula; 18/02/1994; N J Duke; HSSLepibase 22320
- HSSLepibase; Bulungu; 15/02/1997; N J Duke; HSSLepibase 22311
- UCT-ADU LepiMAP; Pine Valley; 04/04/2019; Kate Braun; LepiMAP 677951
- UCT-ADU LepiMAP; Mbuluzi Game Reserve; 23/02/2023; Kate Braun; LepiMAP 787387



***Epicosymbia perstrigulata* (A.E. Prout, 1913)**
UCT-ADU LepiMAP

- UCT-ADU LepiMAP; Pine Valley; 17/12/2019; Kate Braun; LepiMAP 697714
- UCT-ADU LepiMAP; Pine Valley; 15/09/2021; Kate Braun; LepiMAP 759909



Geometridae: Sterrhinae: Cylopodini

***Discomiosis crescentifera* (Warren, 1902)**

Hermann Staude

- TMSA; Mlawula; N J Duke; TMSA 75458
- TMSA; Mlawula; N J Duke; TMSA 93259
- TMSA; Mlawula; N J Duke; TMSA 93260
- HSSLepibase; Mlawula; 18/02/1994; N J Duke; HSSLepibase 22178

Geometridae: Sterrhinae: Rhodometrini

***Rhodometra saccharia* (Linnaeus, 1767)**

Malolotja and Mlawula Checklists

- UCT-ADU LepiMAP; Malolotja; 20/04/2011; Kate Braun; LepiMAP 17389
- UCT-ADU LepiMAP; Mlawula; 21/03/2014; Kate Braun; LepiMAP 42058
- UCT-ADU LepiMAP; Mlawula; 22/03/2014; Kate Braun; LepiMAP 42120
- UCT-ADU LepiMAP; Mlawula; 23/04/2016; Kate Braun; LepiMAP 595098
- UCT-ADU LepiMAP; Mbuluzi Game Reserve; 24/04/2016; Kate Braun; LepiMAP 595158
- UCT-ADU LepiMAP; Pine Valley; 14/04/2017; Kate Braun; LepiMAP 621132
- UCT-ADU LepiMAP; Pine Valley; 20/04/2017; Kate Braun; LepiMAP 622027
- UCT-ADU LepiMAP; Mlawula; 02/07/2017; Kate Braun; LepiMAP 629918

- UCT-ADU LepiMAP; Pine Valley; 03/04/2018; Kate Braun; LepiMAP 644838
- UCT-ADU LepiMAP; Pine Valley; 26/02/2019; Kate Braun; LepiMAP 673518
- UCT-ADU LepiMAP; Pine Valley; 26/01/2020; Kate Braun; LepiMAP 702834
- UCT-ADU LepiMAP; Pine Valley; 14/03/2020; Kate Braun; LepiMAP 708605
- UCT-ADU LepiMAP; Pine Valley; 19/03/2020; Kate Braun; LepiMAP 709433
- UCT-ADU LepiMAP; Pine Valley; 30/03/2020; Kate Braun; LepiMAP 711414
- UCT-ADU LepiMAP; Pine Valley; 10/04/2020; Kate Braun; LepiMAP 713679
- UCT-ADU LepiMAP; Pine Valley; 18/04/2020; Kate Braun; LepiMAP 714625
- UCT-ADU LepiMAP; Pine Valley; 11/03/2021; Kate Braun; LepiMAP 741437
- UCT-ADU LepiMAP; Pine Valley; 28/04/2021; Kate Braun; LepiMAP 745626
- UCT-ADU LepiMAP; Pine Valley; 03/05/2021; Kate Braun; LepiMAP 746162
- UCT-ADU LepiMAP; Pine Valley; 08/05/2021; Kate Braun; LepiMAP 746481
- UCT-ADU LepiMAP; Pine Valley; 02/07/2021; Kate Braun; LepiMAP 759198



Geometridae: Sterrhinae:
Rhodostrophiini

***Palaeaspilates inoffensa* Warren, 1894**
UCT-ADU LepiMAP

- UCT-ADU LepiMAP; Pine Valley; 01/10/2018; Kate Braun; LepiMAP 659276
- UCT-ADU LepiMAP; Pine Valley; 11/12/2018; Kate Braun; LepiMAP 664936
- UCT-ADU LepiMAP; Pine Valley; 26/12/2018; Kate Braun; LepiMAP 666294
- UCT-ADU LepiMAP; Pine Valley; 03/01/2019; Kate Braun; LepiMAP 667754



Geometridae: Sterrhinae: Scopulini

***Antitrygodes callibotrys* Prout L. B., 1918**
Project Noah (Photos by Tina Petterson)

- TMSA; Malagwane Hill; N J Duke; TMSA 93245
- Project Noah; Mlawula; 11/11/2013; Tina Petterson; PN 82096065



***Isoplenia trisinuata* Warren, 1897**

iNaturalist

(*Scopula trisinuata*)

- HSSLepibase; Mpisi; 26/01/1991; N J Duke; HSSLepibase 22253
- HSSLepibase; Mpisi; 13/04/1991; N J Duke; HSSLepibase 22254
- HSSLepibase; Mlawula; 18/02/1994; N J Duke; HSSLepibase 22256
- HSSLepibase; Lugaganeni; 23/05/1996; N J Duke; HSSLepibase 22251
- TMSA; Lugaganeni; N J Duke; TMSA 75531
- TMSA; Mpisi; N J Duke; TMSA 75533
- TMSA; Mpisi; N J Duke; TMSA 75534
- TMSA; Mlawula; N J Duke; TMSA 75536
- iNaturalist; Hlane; 24/09/2016; Bernard Dupont; iNaturalist 57901005



***Problepsis aegretta* Felder & Rogenhofer, 1875**

Hermann Staude

- TMSA; Mbabane; N J Duke; TMSA 75099
- TMSA; Malagwane Hill; N J Duke; TMSA 75103
- TMSA; Mbabane; N J Duke; TMSA 75104
- TMSA; Mbabane; N J Duke; TMSA 75105
- TMSA; Mbabane; N J Duke; TMSA 93208
- TMSA; Malagwane Hill; N J Duke; TMSA 93210
- TMSA; Malagwane Hill; N J Duke; TMSA 93214
- HSSLepibase; Malagwane Hill; 10/11/1994; N J Duke; HSSLepibase 21823
- HSSLepibase; Mbabane; 12/06/1995; N J Duke; HSSLepibase 21819
- HSSLepibase; Mbabane; 13/06/1995; N J Duke; HSSLepibase 21825
- HSSLepibase; Mbabane; 14/06/1995; N J Duke; HSSLepibase 21824



***Problepsis digammata* Kirby, 1896**

UCT-ADU LepiMAP

- TMSA; Mlawula; N J Duke; TMSA 76144
- HSSLepibase; Mlawula; 18/02/1994; N J Duke; HSSLepibase 22864
- UCT-ADU LepiMAP; Phophonyane; 14/02/2019; Rod de Vletter; LepiMAP 673084



***Problepsis figurata candida* (Warren, 1897)**

Hermann Staude

(*Somatina figurata*)

- TMSA; Mpisi; N J Duke; TMSA 74766
- TMSA; Bulungu; N J Duke; TMSA 93165
- HSSLepibase; Mpisi; 26/01/1991; N J Duke; HSSLepibase 21486

***Problepsis figurata figurata* (Warren, 1897)**

iNaturalist

(*Somatina figurata*)

- iNaturalist; Simunye; 24/09/2016; Bernard Dupont; iNaturalist 62283300



***Problepsis latonaria* (Guenée, 1858)**

Hermann Staude

- TMSA; Mpisi; N J Duke; TMSA 91840
- TMSA; Mpisi; N J Duke; TMSA 91841
- TMSA; Mpisi; N J Duke; TMSA 91842
- TMSA; Mpisi; N J Duke; TMSA 91843
- TMSA; Mpisi; N J Duke; TMSA 93266
- TMSA; Bulungu; N J Duke; TMSA 93267



Geometridae: Sterrhinae: Scopulini

***Scopula acentra* (Warren, 1897)**

Hermann Staude

- TMSA; Malolotja; N J Duke; TMSA 75322
- TMSA; Malolotja; N J Duke; TMSA 75323
- TMSA; Malolotja; N J Duke; TMSA 75324
- TMSA; Malolotja; N J Duke; TMSA 75325
- TMSA; Malolotja; N J Duke; TMSA 75326
- TMSA; Malolotja; N J Duke; TMSA 75327
- TMSA; Malolotja; N J Duke; TMSA 75328
- TMSA; Malolotja; N J Duke; TMSA 75956
- TMSA; Malolotja; N J Duke; TMSA 75957
- TMSA; Malolotja; N J Duke; TMSA 75958
- TMSA; Malolotja; N J Duke; TMSA 75959
- TMSA; Bulembu; N J Duke; TMSA 75960
- TMSA; Millers Falls; N J Duke; TMSA 93589
- TMSA; Malolotja; N J Duke; TMSA 93590
- TMSA; Malolotja; N J Duke; TMSA 93591
- TMSA; Malolotja; N J Duke; TMSA 93592
- TMSA; Malagwane Hill; N J Duke; TMSA 93593
- HSSLepibase; Malolotja; 30/11/1992; N J Duke; HSSLepibase 22679
- HSSLepibase; Bulembu; 09/12/1992; N J Duke; HSSLepibase 22680
- HSSLepibase; Malolotja; 31/12/1992; N J Duke; HSSLepibase 22677
- HSSLepibase; Malolotja; 04/02/1993; N J Duke; HSSLepibase 22045
- HSSLepibase; Malolotja; 04/02/1993; N J Duke; HSSLepibase 22678
- HSSLepibase; Malolotja; 04/03/1993; N J Duke; HSSLepibase 22048
- HSSLepibase; Malolotja; 04/04/1993; N J Duke; HSSLepibase 22047
- HSSLepibase; Malolotja; 04/04/1993; N J Duke; HSSLepibase 22676
- HSSLepibase; Malolotja; 23/12/1993; N J Duke; HSSLepibase 22046
- HSSLepibase; Malolotja; 09/04/1994; N J Duke; HSSLepibase 22044

- HSSLepibase; Malolotja; 02/01/1995; N J Duke; HSSLepibase 22043
- HSSLepibase; Malolotja; 02/02/1995; N J Duke; HSSLepibase 22042



***Scopula addictaria rufinubes* (Warren, 1900)**

UCT-ADU LepiMAP

- UCT-ADU LepiMAP; Mlawula; 22/03/2014; Kate Braun; LepiMAP 42124
- UCT-ADU LepiMAP; Mlawula; 22/04/2016; Kate Braun; LepiMAP 595084
- UCT-ADU LepiMAP; Mlawula; 16/04/2019; Kate Braun; LepiMAP 679907
- UCT-ADU LepiMAP; Mlawula; 16/04/2019; Kate Braun; LepiMAP 679864
- UCT-ADU LepiMAP; Mlawula; 16/04/2019; Kate Braun; LepiMAP 679894
- UCT-ADU LepiMAP; Mlawula; 18/04/2019; Kate Braun; LepiMAP 680176
- UCT-ADU LepiMAP; Mbuluzi Game Reserve; 27/11/2019; Kate Braun; LepiMAP 697102
- UCT-ADU LepiMAP; Pine Valley; 20/12/2019; Kate Braun; LepiMAP 698068



***Scopula argentidisca* (Warren, 1902)**

Hermann Staude

- TMSA; Jilobi; N J Duke; TMSA 75213
- TMSA; Jilobi; N J Duke; TMSA 75490
- HSSLepibase; Jilobi; 09/03/1996; N J Duke; HSSLepibase 21933
- HSSLepibase; Jilobi; 14/03/1997; N J Duke; HSSLepibase 22210



***Scopula bigeminata* (Warren, 1897)**

Malolotja and Mlawula Checklists

- TMSA; Malolotja; N J Duke; TMSA 74538
- TMSA; Malolotja; N J Duke; TMSA 74539
- TMSA; Malolotja; N J Duke; TMSA 74540
- TMSA; Mlawula; N J Duke; TMSA 74541
- TMSA; Malolotja; N J Duke; TMSA 74547
- TMSA; Malagwane Hill; N J Duke; TMSA 74552
- TMSA; Malolotja; N J Duke; TMSA 74554
- TMSA; Malagwane Hill; N J Duke; TMSA 74555
- TMSA; Malolotja; N J Duke; TMSA 74558
- TMSA; Malolotja; N J Duke; TMSA 75373
- TMSA; Malagwane Hill; N J Duke; TMSA 93546
- TMSA; Malagwane Hill; N J Duke; TMSA 93547
- TMSA; Malagwane Hill; N J Duke; TMSA 93548
- TMSA; Malagwane Hill; N J Duke; TMSA 93549
- TMSA; Malagwane Hill; N J Duke; TMSA 93550

- TMSA; Malagwane Hill; N J Duke; TMSA 93551
- TMSA; Jilobi; N J Duke; TMSA 93554
- HSSLepibase; Malagwane Hill; 05/03/1990; N J Duke; HSSLepibase 21275
- HSSLepibase; Malagwane Hill; 21/03/1990; N J Duke; HSSLepibase 21272
- HSSLepibase; Malolotja; 31/12/1992; N J Duke; HSSLepibase 21259
- HSSLepibase; Malolotja; 31/12/1992; N J Duke; HSSLepibase 21258
- HSSLepibase; Malolotja; 04/03/1993; N J Duke; HSSLepibase 21278
- HSSLepibase; Malolotja; 04/03/1993; N J Duke; HSSLepibase 22093
- HSSLepibase; Malolotja; 04/04/1993; N J Duke; HSSLepibase 21260
- HSSLepibase; Malolotja; 04/04/1993; N J Duke; HSSLepibase 21274
- HSSLepibase; Mlawula; 20/09/1993; N J Duke; HSSLepibase 21261
- HSSLepibase; Malolotja; 24/04/1995; N J Duke; HSSLepibase 21267
- UCT-ADU LepiMAP; Pine Valley; 18/03/2017; Kate Braun; LepiMAP 618325
- UCT-ADU LepiMAP; Pine Valley; 20/04/2017; Kate Braun; LepiMAP 622012
- UCT-ADU LepiMAP; Pine Valley; 23/04/2017; Kate Braun; LepiMAP 622352
- UCT-ADU LepiMAP; Pine Valley; 16/10/2017; Kate Braun; LepiMAP 633194
- UCT-ADU LepiMAP; Pine Valley; 01/01/2019; Kate Braun; LepiMAP 667262
- UCT-ADU LepiMAP; Pine Valley; 21/04/2020; Kate Braun; LepiMAP 715369
- UCT-ADU LepiMAP; Pine Valley; 12/01/2021; Kate Braun; LepiMAP 735367
- UCT-ADU LepiMAP; Pine Valley; 05/02/2021; Kate Braun; LepiMAP 737491
- UCT-ADU LepiMAP; Pine Valley; 11/04/2021; Kate Braun; LepiMAP 744098
- UCT-ADU LepiMAP; Pine Valley; 28/04/2021; Kate Braun; LepiMAP 745620
- UCT-ADU LepiMAP; Pine Valley; 28/04/2023; Kate Braun; LepiMAP 789672

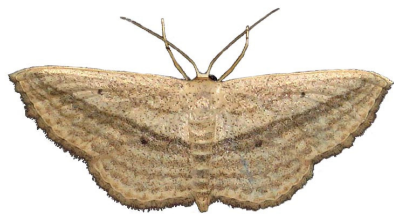

Scopula caesaria caesaria (Walker, 1861)
Malolotja and Mlawula Checklists
(*Scopula caesaria*)

- TMSA; Malagwane Hill; N J Duke; TMSA 75152
- TMSA; Millers Falls; N J Duke; TMSA 93480
- TMSA; Malagwane Hill; N J Duke; TMSA 93481
- TMSA; Malagwane Hill; N J Duke; TMSA 93482
- TMSA; Malagwane Hill; N J Duke; TMSA 93483
- TMSA; Malolotja; N J Duke; TMSA 93484
- TMSA; Millers Falls; N J Duke; TMSA 93485
- TMSA; Malagwane Hill; N J Duke; TMSA 93486
- TMSA; Bulungu; N J Duke; TMSA 93487
- HSSLepibase; Malagwane Hill; 16/02/1996; N J Duke; HSSLepibase 21872
- UCT-ADU LepiMAP; Pine Valley; 15/10/2017; Kate Braun; LepiMAP 633140
- UCT-ADU LepiMAP; Pine Valley; 06/04/2018; Kate Braun; LepiMAP 644945
- UCT-ADU LepiMAP; Pine Valley; 30/03/2019; Kate Braun; LepiMAP 677205
- UCT-ADU LepiMAP; Pine Valley; 08/04/2019; Kate Braun; LepiMAP 678606
- UCT-ADU LepiMAP; Pine Valley; 24/04/2019; Kate

- Braun; LepiMAP 680691
- UCT-ADU LepiMAP; Pine Valley; 24/12/2019; Kate Braun; LepiMAP 698214
- UCT-ADU LepiMAP; Pine Valley; 25/12/2019; Kate Braun; LepiMAP 698458
- UCT-ADU LepiMAP; Pine Valley; 13/02/2020; Kate Braun; LepiMAP 704902
- UCT-ADU LepiMAP; Pine Valley; 19/02/2020; Kate Braun; LepiMAP 705914
- UCT-ADU LepiMAP; Pine Valley; 24/02/2020; Kate Braun; LepiMAP 706669
- UCT-ADU LepiMAP; Pine Valley; 10/04/2020; Kate Braun; LepiMAP 713654
- UCT-ADU LepiMAP; Pine Valley; 12/01/2021; Kate Braun; LepiMAP 735386
- UCT-ADU LepiMAP; Pine Valley; 30/03/2021; Kate Braun; LepiMAP 742924
- UCT-ADU LepiMAP; Pine Valley; 24/01/2022; Kate Braun; LepiMAP 766521



Scopula carnosa Prout L. B., 1925

Hermann Staude

- TMSA; Malagwane Hill; N J Duke; TMSA 93466
- TMSA; Malagwane Hill; N J Duke; TMSA 93467
- TMSA; Malagwane Hill; N J Duke; TMSA 93468

Scopula deserta (Warren, 1897)

UCT-ADU LepiMAP

- TMSA; Ndlotane Gorge; N J Duke; TMSA 74590
- TMSA; Malagwane Hill; N J Duke; TMSA 74608
- TMSA; Mlawula; N J Duke; TMSA 74609
- TMSA; Malolotja; N J Duke; TMSA 74610
- TMSA; Mlawula; N J Duke; TMSA 74632
- TMSA; Mpsi; N J Duke; TMSA 75982
- TMSA; Malolotja; N J Duke; TMSA 75990
- HSSLepibase; Mpsi; 07/12/1991; N J Duke; HSSLepibase 22702
- HSSLepibase; Ndlotane Gorge; 07/12/1992; N J Duke; HSSLepibase 21310
- HSSLepibase; Malolotja; 04/03/1993; N J Duke; HSSLepibase 22710
- HSSLepibase; Malagwane Hill; 14/04/1994; N J Duke; HSSLepibase 21328
- HSSLepibase; Mlawula; 17/04/1994; N J Duke; HSSLepibase 21352
- HSSLepibase; Malolotja; 14/02/1995; N J Duke; HSSLepibase 21330
- HSSLepibase; Mlawula; 03/04/1995; N J Duke; HSSLepibase 21329
- UCT-ADU LepiMAP; Pine Valley; 05/02/2019; Kate Braun; LepiMAP 671305
- UCT-ADU LepiMAP; Phophonyane; 05/02/2019; Rod de Vletter; LepiMAP 673047
- UCT-ADU LepiMAP; Phophonyane; 13/02/2019; Rod de Vletter; LepiMAP 673075
- UCT-ADU LepiMAP; Pine Valley; 30/04/2019; Kate Braun; LepiMAP 681617
- UCT-ADU LepiMAP; Pine Valley; 21/11/2019; Kate Braun; LepiMAP 696358
- UCT-ADU LepiMAP; Pine Valley; 20/12/2019; Kate Braun; LepiMAP 698029
- UCT-ADU LepiMAP; Pine Valley; 25/12/2019; Kate Braun; LepiMAP 698249
- UCT-ADU LepiMAP; Pine Valley; 25/12/2019; Kate Braun; LepiMAP 698247

- UCT-ADU LepiMAP; Pine Valley; 21/02/2020; Kate Braun; LepiMAP 706183



Scopula dissonans (Warren, 1897)

Hermann Staude

- TMSA; Mlawula; N J Duke; TMSA 74577
- TMSA; Bulungu; N J Duke; TMSA 74579
- TMSA; Bulungu; N J Duke; TMSA 74738
- HSSLepibase; Mlawula; 03/04/1995; N J Duke; HSSLepibase 21297
- HSSLepibase; Bulungu; 15/02/1997; N J Duke; HSSLepibase 21299
- HSSLepibase; Bulungu; 15/02/1997; N J Duke; HSSLepibase 21458

Scopula donovani (Distant, 1892)

UCT-ADU LepiMAP

- TMSA; Malagwane Hill; N J Duke; TMSA 93488
- TMSA; Malagwane Hill; N J Duke; TMSA 93489
- UCT-ADU LepiMAP; Pine Valley; 24/03/2020; Kate Braun; LepiMAP 709792



Scopula erinaria (Swinhoe, 1904)

UCT-ADU LepiMAP

- UCT-ADU LepiMAP; Pine Valley; 05/01/2022; Kate Braun; LepiMAP 765648

Scopula euchroa Prout L. B., 1925

Hermann Staude

- TMSA; Malagwane Hill; N J Duke; TMSA 93570
- TMSA; Malolotja; N J Duke; TMSA 93571

Scopula fimbrilineata (Warren, 1902)

Hermann Staude

- TMSA; Jilobi; N J Duke; TMSA 76032
- TMSA; Malagwane Hill; N J Duke; TMSA 93293
- TMSA; Mpaka; N J Duke; TMSA 93297
- HSSLepibase; Jilobi; 09/03/1996; N J Duke; HSSLepibase 22752



Scopula gazellaria (Wallengren, 1863)

Hermann Staude

- TMSA; Malolotja; N J Duke; TMSA 75088
- TMSA; Malagwane Hill; N J Duke; TMSA 93330
- HSSLepibase; Malolotja; 02/02/1995; N J Duke; HSSLepibase 21808

Scopula hectata (Guenée, 1857)

UCT-ADU LepiMAP

- UCT-ADU LepiMAP; Pine Valley; 28/04/2021; Kate Braun; LepiMAP 745630
- UCT-ADU LepiMAP; Pine Valley; 07/11/2021; Kate Braun; LepiMAP 762704



Scopula inscriptata (Walker, 1863)
Malolotja and Mlawula Checklists
(*Scopula acentra*)

- TMSA; Mbabane; N J Duke; TMSA 75209
- TMSA; Mbabane; N J Duke; TMSA 93897
- TMSA; Mbabane; N J Duke; TMSA 93901
- HSSLepibase; Mbabane; 26/07/1996; N J Duke; HSSLepibase 21929



Scopula internata (Guenée, 1858)
Malolotja and Mlawula Checklists; UCT-ADU LepiMAP
(*Scopula internata*)

- HSSLepibase; Malagwane Hill; N J Duke; HSSLepibase 22759
- TMSA; Malagwane Hill; N J Duke; TMSA 74863
- TMSA; Malagwane Hill; N J Duke; TMSA 76039
- TMSA; Mbabane; N J Duke; TMSA 93657
- HSSLepibase; Malagwane Hill; 18/03/1994; N J Duke; HSSLepibase 21583
- UCT-ADU LepiMAP; Pine Valley; 07/04/2019; Kate Braun; LepiMAP 678535
- UCT-ADU LepiMAP; Pine Valley; 01/01/2020; Kate Braun; LepiMAP 669298
- iNaturalist; Mbuluzi Game Reserve; 27/02/2021; Kim Roques; iNaturalist 70298592

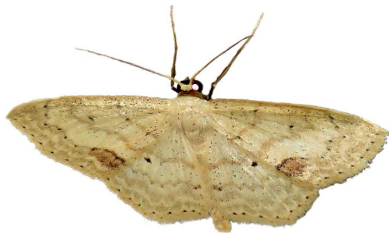

Scopula internataria internataria (Walker, 1861)
Hermann Staude

- TMSA; Millers Falls; N J Duke; TMSA 93415
- TMSA; Malolotja; N J Duke; TMSA 93416
- TMSA; Malolotja; N J Duke; TMSA 93417
- TMSA; Malolotja; N J Duke; TMSA 93418
- TMSA; Malolotja; N J Duke; TMSA 93419
- TMSA; Malolotja; N J Duke; TMSA 93420
- TMSA; Malolotja; N J Duke; TMSA 93421
- TMSA; Malagwane Hill; N J Duke; TMSA 93422
- TMSA; Malagwane Hill; N J Duke; TMSA 93423



Scopula latitans Prout L. B., 1920
Hermann Staude

- TMSA; Malagwane Hill; N J Duke; TMSA 93579



Scopula lubricata (Warren, 1905)
Malolotja and Mlawula Checklists

Scopula minorata (Boisduval, 1833)
Malolotja and Mlawula Checklists; UCT-ADU LepiMAP

- TMSA; Mpisi; N J Duke; TMSA 76370
- TMSA; Mpisi; N J Duke; TMSA 76409
- HSSLepibase; Mpisi; 26/01/1991; N J Duke; HSSLepibase 23129
- HSSLepibase; Mpisi; 13/04/1991; N J Duke; HSSLepibase 23090
- BOLD; Ezulwini; 15/10/2009; B. Skule; BC ZSM Lep 32247
- UCT-ADU LepiMAP; Pine Valley; 29/01/2017; Kate Braun; LepiMAP 613934
- UCT-ADU LepiMAP; Pine Valley; 15/08/2017; Kate Braun; LepiMAP 630253
- UCT-ADU LepiMAP; Pine Valley; 16/08/2017; Kate Braun; LepiMAP 630290
- UCT-ADU LepiMAP; Pine Valley; 11/09/2017; Kate Braun; LepiMap 632052
- UCT-ADU LepiMAP; Pine Valley; 24/12/2017; Kate Braun; LepiMAP 636928
- UCT-ADU LepiMAP; Pine Valley; 31/12/2018; Kate Braun; LepiMAP 666967



Scopula natalica (Butler, 1875)
Malolotja and Mlawula Checklists



Scopula nemorivagata (Wallengren, 1863)
Malolotja and Mlawula Checklists; UCT-ADU LepiMAP

- TMSA; Mpisi; N J Duke; TMSA 76047
- TMSA; Malagwane Hill; N J Duke; TMSA 93308
- HSSLepibase; Mpisi; 13/04/1991; N J Duke;

HSSLepibase 22767

- UCT-ADU LepiMAP; Mlawula; 27/02/2014; Kate Braun; LepiMAP 41008



Scopula nigrinotata (Warren, 1897)
Malolotja and Mlawula Checklists

- TMSA; Malolotja; N J Duke; TMSA 75345
- TMSA; Mlawula; N J Duke; TMSA 93869
- TMSA; Mlawula; N J Duke; TMSA 93870
- HSSLepibase; Malolotja; 09/04/1994; N J Duke; HSSLepibase 22065
- UCT-ADU LepiMAP; Pine Valley; 16/02/2017; Kate Braun; LepiMAP 615759
- UCT-ADU LepiMAP; Pine Valley; 16/10/2017; Kate Braun; LepiMAP 631199
- UCT-ADU LepiMAP; Pine Valley; 25/09/2018; Kate Braun; LepiMAP 658551
- UCT-ADU LepiMAP; Pine Valley; 11/12/2018; Kate Braun; LepiMAP 664924
- UCT-ADU LepiMAP; Pine Valley; 17/12/2018; Kate Braun; LepiMAP 665436
- UCT-ADU LepiMAP; Pine Valley; 23/04/2019; Kate Braun; LepiMAP 680564
- UCT-ADU LepiMAP; Pine Valley; 02/05/2019; Kate Braun; LepiMAP 681843
- UCT-ADU LepiMAP; Pine Valley; 04/05/2019; Kate Braun; LepiMAP 682180
- UCT-ADU LepiMAP; Pine Valley; 24/02/2020; Kate Braun; LepiMAP 706674
- UCT-ADU LepiMAP; Pine Valley; 14/03/2020; Kate Braun; LepiMAP 708584
- UCT-ADU LepiMAP; Pine Valley; 20/03/2020; Kate Braun; LepiMAP 709602
- UCT-ADU LepiMAP; Pine Valley; 21/03/2020; Kate Braun; LepiMAP 709751
- UCT-ADU LepiMAP; Pine Valley; 25/03/2020; Kate Braun; LepiMAP 709868
- UCT-ADU LepiMAP; Pine Valley; 12/04/2020; Kate Braun; LepiMAP 713746
- UCT-ADU LepiMAP; Pine Valley; 13/01/2021; Kate Braun; LepiMAP 735520



Scopula obliquiscripta (Warren, 1897)
Hermann Staude

- TMSA; Mkhomazane; N J Duke; TMSA 75090
- HSSLepibase; Mkhomazane; 31/12/1992; N J Duke; HSSLepibase 21810

Scopula opperta Prout L. B., 1920
Malolotja and Mlawula Checklists

- TMSA; Malolotja; N J Duke; TMSA 75282
- TMSA; Malagwane Hill; N J Duke; TMSA 93602
- TMSA; Malagwane Hill; N J Duke; TMSA 93603
- TMSA; Malagwane Hill; N J Duke; TMSA 93604
- TMSA; Malagwane Hill; N J Duke; TMSA 93605
- TMSA; Malagwane Hill; N J Duke; TMSA 93606
- TMSA; Malagwane Hill; N J Duke; TMSA 93607
- TMSA; Malagwane Hill; N J Duke; TMSA 93608

- TMSA; Malagwane Hill; N J Duke; TMSA 93609
- TMSA; Malolotja; N J Duke; TMSA 93616
- HSSLepibase; Malolotja; 30/09/1995; N J Duke; HSSLepibase 22002

Scopula oryx Herbulot, 1985

Hermann Staude

- TMSA; Malolotja; N J Duke; TMSA 75316
- HSSLepibase; Malolotja; 24/04/1995; N J Duke; HSSLepibase 22036

Scopula pertinax (Prout L. B., 1916)

Malolotja and Mlawula Checklists

- TMSA; Malolotja; N J Duke; TMSA 93507
- TMSA; Malagwane Hill; N J Duke; TMSA 93508
- TMSA; Millers Falls; N J Duke; TMSA 93509
- TMSA; Millers Falls; N J Duke; TMSA 93510

Scopula pulchellata (Fabricius, 1794)

iNaturalist

- TMSA; Mlawula; N J Duke; TMSA 74876
- TMSA; Mlawula; N J Duke; TMSA 74877
- TMSA; Mlawula; N J Duke; TMSA 74878
- TMSA; Malagwane Hill; N J Duke; TMSA 74880
- TMSA; Mpsisi; N J Duke; TMSA 74888
- TMSA; Mpsisi; N J Duke; TMSA 93640
- TMSA; Mpsisi; N J Duke; TMSA 93641
- TMSA; Malagwane Hill; N J Duke; TMSA 93643
- TMSA; Malagwane Hill; N J Duke; TMSA 93644
- TMSA; Mlawula; N J Duke; TMSA 93648
- HSSLepibase; Mpsisi; 26/01/1991; N J Duke; HSSLepibase 21608
- HSSLepibase; Malagwane Hill; 10/02/1994; N J Duke; HSSLepibase 21600
- HSSLepibase; Mlawula; 18/02/1994; N J Duke; HSSLepibase 21597
- HSSLepibase; Mlawula; 17/04/1994; N J Duke; HSSLepibase 21598
- HSSLepibase; Mlawula; 03/04/1995; N J Duke; HSSLepibase 21596
- iNaturalist; Hlane; 23/09/2016; Bernard Dupont; iNaturalist 62196391



Scopula punctilineata (Warren, 1897)

Malolotja and Mlawula Checklists

- TMSA; Malolotja; N J Duke; TMSA 74990
- TMSA; Malolotja; N J Duke; TMSA 74991
- TMSA; Malolotja; N J Duke; TMSA 75417
- TMSA; Malolotja; N J Duke; TMSA 75418
- TMSA; Malolotja; N J Duke; TMSA 75419
- TMSA; Bulembu; N J Duke; TMSA 75422
- TMSA; Malagwane Hill; N J Duke; TMSA 93376
- TMSA; Malagwane Hill; N J Duke; TMSA 93377
- TMSA; Malolotja; N J Duke; TMSA 93378
- TMSA; Malolotja; N J Duke; TMSA 93379
- HSSLepibase; Malolotja; 30/11/1992; N J Duke; HSSLepibase 22139
- HSSLepibase; Bulembu; 09/12/1992; N J Duke; HSSLepibase 22142
- HSSLepibase; Malolotja; 18/09/1993; N J Duke; HSSLepibase 21711
- HSSLepibase; Malolotja; 30/01/1994; N J Duke; HSSLepibase 22138
- HSSLepibase; Malolotja; 09/04/1994; N J Duke; HSSLepibase 21710
- HSSLepibase; Malolotja; 02/02/1995; N J Duke; HSSLepibase 22137

Scopula quadrifasciata (Bastelberger, 1909)

Malolotja and Mlawula Checklists; UCT-ADU LepiMAP

- TMSA; Millers Falls; N J Duke; TMSA 93354
- UCT-ADU LepiMAP; Pine Valley; 28/04/2017; Kate Braun; LepiMAP 619256



Scopula rossi (A.E. Prout, 1913)

UCT-ADU LepiMap

- TMSA; Jilobi; N J Duke; TMSA 93581
- UCT-ADU LepiMAP; Jilobi; 28/01/2014; Kate Braun; LepiMAP 39706



Scopula rufisalsa rufisalsa (Warren, 1897)

Hermann Staude

- TMSA; Siteki; N J Duke; TMSA 74809
- TMSA; Mlawula; N J Duke; TMSA 74810
- TMSA; Mlawula; N J Duke; TMSA 93619
- TMSA; Mlawula; N J Duke; TMSA 93620
- TMSA; Mpsisi; N J Duke; TMSA 93621
- TMSA; Mpsisi; N J Duke; TMSA 93622
- TMSA; Bulungu; N J Duke; TMSA 93628
- HSSLepibase; Siteki; 22/03/1992; N J Duke; HSSLepibase 21529
- HSSLepibase; Mlawula; 18/02/1994; N J Duke; HSSLepibase 21530

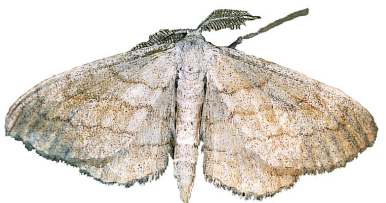

Scopula sanguinsecta (Warren, 1897)

UCT-ADU LepiMap

- TMSA; Malagwane Hill; N J Duke; TMSA 93273
- TMSA; Malagwane Hill; N J Duke; TMSA 93274
- TMSA; Muti Muti; N J Duke; TMSA 93280
- UCT-ADU LepiMAP; Mlawula; 19/01/2013; Kate Braun; LepiMAP 27829
- UCT-ADU LepiMAP; Pine Valley; 07/05/2019; Kate Braun; LepiMAP 682730



Scopula serena Prout L. B., 1920

Malolotja and Mlawula Checklists

- TMSA; Mlawula; N J Duke; TMSA 93360
- TMSA; Malagwane Hill; N J Duke; TMSA 93361
- TMSA; Bulungu; N J Duke; TMSA 93370

Scopula sincera (Warren, 1901)

Hermann Staude

- TMSA; Malolotja; N J Duke; TMSA 75023
- TMSA; Malolotja; N J Duke; TMSA 75410
- HSSLepibase; Malolotja; 04/03/1993; N J Duke; HSSLepibase 22130
- HSSLepibase; Malolotja; 04/03/1993; N J Duke; HSSLepibase 21743

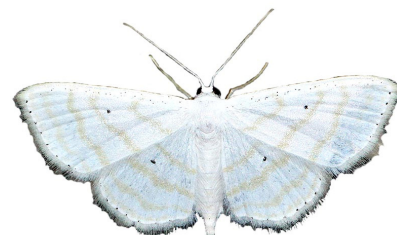

Scopula sinnaria (Warren, 1905)

Malolotja and Mlawula Checklists

(*Scopula sinaria bisinuata*)

- TMSA; Malagwane Hill; N J Duke; TMSA 93636
- TMSA; Malagwane Hill; N J Duke; TMSA 93637
- UCT-ADU LepiMAP; Pine Valley; 23/03/2015; Kate Braun; LepiMAP 567913
- UCT-ADU LepiMAP; Pine Valley; 30/12/2016; Kate Braun; LepiMAP 611539
- UCT-ADU LepiMAP; Pine Valley; 29/10/2017; Kate Braun; LepiMAP 633852
- UCT-ADU LepiMAP; Pine Valley; 28/10/2018; Kate Braun; LepiMAP 661056
- UCT-ADU LepiMAP; Pine Valley; 09/11/2018; Kate Braun; LepiMAP 662072
- UCT-ADU LepiMAP; Pine Valley; 31/12/2018; Kate Braun; LepiMAP 667136
- UCT-ADU LepiMAP; Pine Valley; 04/02/2019; Kate Braun; LepiMAP 671283
- UCT-ADU LepiMAP; Pine Valley; 04/04/2019; Kate Braun; LepiMAP 677972
- UCT-ADU LepiMAP; Pine Valley; 14/03/2020; Kate Braun; LepiMAP 708627
- UCT-ADU LepiMAP; Pine Valley; 24/03/2020; Kate Braun; LepiMAP 709842
- UCT-ADU LepiMAP; Pine Valley; 09/04/2021; Kate Braun; LepiMAP 743953



Scopula spoliata (Walker, 1861)

Malolotja and Mlawula Checklists

- TMSA; Malagwane Hill; N J Duke; TMSA 93447
- TMSA; Malagwane Hill; N J Duke; TMSA 93448
- UCT-ADU LepiMAP; Mucucene Hills; 15/05/2015; Kate Braun; LepiMAP 572261
- UCT-ADU LepiMAP; Pine Valley; 02/11/2015; Kate Braun; LepiMAP 582302
- UCT-ADU LepiMAP; Pine Valley; 02/04/2016; Kate Braun; LepiMAP 592324
- UCT-ADU LepiMAP; Pine Valley; 07/01/2017; Kate Braun; LepiMAP 612090
- UCT-ADU LepiMAP; Mlawula; 24/03/2017; Kate Braun; LepiMAP 619036
- UCT-ADU LepiMAP; Mlawula; 03/03/2018; Kate Braun; LepiMAP 642474
- UCT-ADU LepiMAP; Pine Valley; 11/12/2018; Kate Braun; LepiMAP 664923
- UCT-ADU LepiMAP; Mlawula; 20/12/2018; Kate Braun;

LepiMAP 666199

- UCT-ADU LepiMAP; Pine Valley; 04/01/2019; Kate Braun; LepiMAP 667850
- UCT-ADU LepiMAP; Pine Valley; 25/02/2020; Kate Braun; LepiMAP 706882
- UCT-ADU LepiMAP; Pine Valley; 11/03/2021; Kate Braun; LepiMAP 741473
- UCT-ADU LepiMAP; Pine Valley; 30/03/2021; Kate Braun; LepiMAP 742899
- UCT-ADU LepiMAP; Pine Valley; 12/04/2021; Kate Braun; LepiMAP 744220
- UCT-ADU LepiMAP; Pine Valley; 14/04/2021; Kate Braun; LepiMAP 744409
- UCT-ADU LepiMAP; Pine Valley; 05/05/2021; Kate Braun; LepiMAP 746315
- UCT-ADU LepiMAP; Pine Valley; 30/04/2023; Kate Braun; LepiMAP 789723



Scopula straminea (Felder & Rogenhofer, 1875)

UCT-ADU LepiMAP Species List

- TMSA; Jilobi; N J Duke; TMSA 75293
- TMSA; Malagwane Hill; N J Duke; TMSA 75938
- TMSA; Siteki; N J Duke; TMSA 93429
- TMSA; Malagwane Hill; N J Duke; TMSA 93430
- HSSLepibase; Malagwane Hill; 25/03/1990; N J Duke; HSSLepibase 22658
- HSSLepibase; Jilobi; 09/03/1996; N J Duke; HSSLepibase 22013



*

Scopula sublobata (Warren, 1898)

Malolotja and Mlawula Checklists

- TMSA; Mlawula; N J Duke; TMSA 74948
- HSSLepibase; Mlawula; 03/04/1995; N J Duke; HSSLepibase 21668

Scopula subobliquata (Prout L. B., 1913)

Hermann Staude

- TMSA; Malagwane Hill; N J Duke; TMSA 93555

Scopula tenuiscripta Prout L. B., 1917

Hermann Staude

- TMSA; Malolotja; N J Duke; TMSA 93311

Scopula sp.

UCT-ADU LepiMap

- TMSA; Bulungu; N J Duke; TMSA 75305
- TMSA; Bulungu; N J Duke; TMSA 75306
- TMSA; Bulungu; N J Duke; TMSA 75307
- TMSA; Ndlotane Gorge; N J Duke; TMSA 75308
- TMSA; Mpisi; N J Duke; TMSA 75310
- Naturalis Hymenoptera ZMA.INS.847392; Nkomati River; 11/03/1979; Hymenoptera
- HSSLepibase; Mpisi; 26/01/1991; N J Duke; HSSLepibase 22030
- HSSLepibase; Ndlotane Gorge; 07/12/1992; N J Duke; HSSLepibase 22028

- HSSLepibase; Bulungu; 15/01/1996; N J Duke; HSSLepibase 22026
- HSSLepibase; Bulungu; 15/01/1997; N J Duke; HSSLepibase 22025
- HSSLepibase; Bulungu; 15/02/1997; N J Duke; HSSLepibase 22027
- UCT-ADU LepiMAP; Pine Valley; 15/01/2014; Kate Braun; LepiMAP 39103
- UCT-ADU LepiMAP; Pine Valley; 26/02/2015; Kate Braun; LepiMAP 564370
- UCT-ADU LepiMAP; Pine Valley; 11/01/2016; Kate Braun; LepiMAP 587003
- UCT-ADU LepiMAP; Pine Valley; 03/04/2016; Kate Braun; LepiMAP 592329
- UCT-ADU LepiMAP; Pine Valley; 04/04/2016; Kate Braun; LepiMAP 592658
- UCT-ADU LepiMAP; Lubombo Mountains, Mabuda Farm; 03/01/2017; de Beer Len; LepiMAP 611925
- UCT-ADU LepiMAP; Mlawula; 18/01/2017; Kate Braun; LepiMAP 612628
- UCT-ADU LepiMAP; Pine Valley; 28/01/2017; Kate Braun; LepiMAP 613565
- UCT-ADU LepiMAP; Pine Valley; 30/01/2017; Kate Braun; LepiMAP 614088
- UCT-ADU LepiMAP; Malolotja; 02/02/2017; Kate Braun; LepiMAP 614347
- UCT-ADU LepiMAP; Pine Valley; 04/02/2017; Kate Braun; LepiMAP 614612
- UCT-ADU LepiMAP; Pine Valley; 20/03/2017; Kate Braun; LepiMAP 618613
- UCT-ADU LepiMAP; Mlawula; 23/03/2017; Kate Braun; LepiMAP 618986
- UCT-ADU LepiMAP; Pine Valley; 28/03/2017; Kate Braun; LepiMAP 619253
- UCT-ADU LepiMAP; Pine Valley; 03/04/2017; Kate Braun; LepiMAP 620112
- UCT-ADU LepiMAP; Pine Valley; 19/04/2017; Kate Braun; LepiMAP 621984
- UCT-ADU LepiMAP; Pine Valley; 20/04/2017; Kate Braun; LepiMAP 622007
- UCT-ADU LepiMAP; Pine Valley; 20/04/2017; Kate Braun; LepiMAP 621997
- UCT-ADU LepiMAP; Pine Valley; 13/08/2017; Kate Braun; LepiMAP 630021
- UCT-ADU LepiMAP; Pine Valley; 15/08/2017; Kate Braun; LepiMAP 630274
- UCT-ADU LepiMAP; Pine Valley; 15/08/2017; Kate Braun; LepiMAP 630257
- UCT-ADU LepiMAP; Pine Valley; 22/09/2017; Kate Braun; LepiMap 632139
- UCT-ADU LepiMAP; Pine Valley; 09/10/2017; Kate Braun; LepiMap 632627
- UCT-ADU LepiMAP; Pine Valley; 12/10/2017; Kate Braun; LepiMAP 632787
- UCT-ADU LepiMAP; Pine Valley; 15/10/2017; Kate Braun; LepiMAP 633131
- UCT-ADU LepiMAP; Pine Valley; 09/11/2017; Kate Braun; LepiMAP 634501
- UCT-ADU LepiMAP; Pine Valley; 13/11/2017; Kate Braun; LepiMAP 634793
- UCT-ADU LepiMAP; Pine Valley; 10/12/2017; Kate Braun; LepiMAP 635830
- UCT-ADU LepiMAP; Pine Valley; 16/12/2017; Kate Braun; LepiMAP 636316
- UCT-ADU LepiMAP; Pine Valley; 16/12/2017; Kate Braun; LepiMAP 636279
- UCT-ADU LepiMAP; Pine Valley; 16/12/2017; Kate Braun; LepiMAP 636308
- UCT-ADU LepiMAP; Pine Valley; 27/12/2017; Kate Braun; LepiMAP 637284
- UCT-ADU LepiMAP; Pine Valley; 14/01/2018; Kate Braun; LepiMAP 639168
- UCT-ADU LepiMAP; Pine Valley; 18/03/2018; Kate Braun; LepiMAP 643172
- UCT-ADU LepiMAP; Phophonyane; 20/03/2018; Rod de Vletter; LepiMAP 673091
- UCT-ADU LepiMAP; Pine Valley; 05/05/2018; Kate

Braun; LepiMAP 647672

- UCT-ADU LepiMAP; Pine Valley; 02/10/2018; Kate Braun; LepiMAP 659337
- UCT-ADU LepiMAP; Mlawula; 06/10/2018; Kate Braun; LepiMAP 659878
- UCT-ADU LepiMAP; Pine Valley; 09/10/2018; Kate Braun; LepiMAP 660127
- UCT-ADU LepiMAP; Pine Valley; 10/10/2018; Kate Braun; LepiMAP 660204
- UCT-ADU LepiMAP; Pine Valley; 15/10/2018; Kate Braun; LepiMAP 660461
- UCT-ADU LepiMAP; Rosecraft; 08/11/2018; Kate Braun; LepiMAP 661969
- UCT-ADU LepiMAP; Pine Valley; 27/11/2018; Kate Braun; LepiMAP 663363
- UCT-ADU LepiMAP; Pine Valley; 05/12/2018; Kate Braun; LepiMAP 664343
- UCT-ADU LepiMAP; Pine Valley; 06/12/2018; Kate Braun; LepiMAP 664372
- UCT-ADU LepiMAP; Phophonyane; 13/12/2018; Kate Braun; LepiMAP 665160
- UCT-ADU LepiMAP; Pine Valley; 26/12/2018; Kate Braun; LepiMAP 666283
- UCT-ADU LepiMAP; Pine Valley; 27/12/2018; Kate Braun; LepiMAP 666351
- UCT-ADU LepiMAP; Pine Valley; 29/12/2018; Kate Braun; LepiMAP 666638
- UCT-ADU LepiMAP; Pine Valley; 04/01/2019; Kate Braun; LepiMAP 667847
- UCT-ADU LepiMAP; Pine Valley; 05/01/2019; Kate Braun; LepiMAP 678159
- UCT-ADU LepiMAP; Pine Valley; 09/01/2019; Kate Braun; LepiMAP 668439
- UCT-ADU LepiMAP; Pine Valley; 31/01/2019; Kate Braun; LepiMAP 670418
- UCT-ADU LepiMAP; Pine Valley; 26/02/2019; Kate Braun; LepiMAP 673521
- UCT-ADU LepiMAP; Pine Valley; 24/03/2019; Kate Braun; LepiMAP 676031
- UCT-ADU LepiMAP; Pine Valley; 25/03/2019; Kate Braun; LepiMAP 676176
- UCT-ADU LepiMAP; Malolotja; 31/03/2019; Kate Braun; LepiMAP 677667
- UCT-ADU LepiMAP; Malolotja; 31/03/2019; Kate Braun; LepiMAP 677647
- UCT-ADU LepiMAP; Pine Valley; 04/04/2019; Kate Braun; LepiMAP 677980
- UCT-ADU LepiMAP; Pine Valley; 04/04/2019; Kate Braun; LepiMAP 677992
- UCT-ADU LepiMAP; Pine Valley; 07/04/2019; Kate Braun; LepiMAP 678525
- UCT-ADU LepiMAP; Pine Valley; 23/04/2019; Kate Braun; LepiMAP 680568
- UCT-ADU LepiMAP; Pine Valley; 26/04/2019; Kate Braun; LepiMAP 680874
- UCT-ADU LepiMAP; Pine Valley; 27/04/2019; Kate Braun; LepiMAP 681145
- UCT-ADU LepiMAP; Pine Valley; 28/04/2019; Kate Braun; LepiMAP 681267
- UCT-ADU LepiMAP; Pine Valley; 02/05/2019; Kate Braun; LepiMAP 681828
- UCT-ADU LepiMAP; Pine Valley; 04/05/2019; Kate Braun; LepiMAP 682201
- UCT-ADU LepiMAP; Pine Valley; 21/10/2019; Kate Braun; LepiMAP 694744
- UCT-ADU LepiMAP; Pine Valley; 27/10/2019; Kate Braun; LepiMAP 695003
- UCT-ADU LepiMAP; Pine Valley; 30/10/2019; Kate Braun; LepiMAP 695255
- UCT-ADU LepiMAP; Mlawula; 11/11/2019; Kate Braun; LepiMAP 695869
- UCT-ADU LepiMAP; Pine Valley; 21/11/2019; Kate Braun; LepiMAP 696371
- UCT-ADU LepiMAP; Pine Valley; 22/11/2019; Kate Braun; LepiMAP 696430
- UCT-ADU LepiMAP; Mbuluzi Game Reserve; 27/11/2019; Kate Braun; LepiMAP 697080

- UCT-ADU LepiMAP; Mbuluzi Game Reserve; 28/11/2019; Kate Braun; LepiMAP 697121
- UCT-ADU LepiMAP; Pine Valley; 20/12/2019; Kate Braun; LepiMAP 698002
- UCT-ADU LepiMAP; Pine Valley; 24/12/2019; Kate Braun; LepiMAP 698211
- UCT-ADU LepiMAP; Pine Valley; 25/12/2019; Kate Braun; LepiMAP 698449
- UCT-ADU LepiMAP; Pine Valley; 20/01/2020; Kate Braun; LepiMAP 701887
- UCT-ADU LepiMAP; Pine Valley; 13/02/2020; Kate Braun; LepiMAP 704893
- UCT-ADU LepiMAP; Pine Valley; 18/02/2020; Kate Braun; LepiMAP 705791
- UCT-ADU LepiMAP; Pine Valley; 18/03/2020; Kate Braun; LepiMAP 709296
- UCT-ADU LepiMAP; Pine Valley; 20/03/2020; Kate Braun; LepiMAP 709603
- UCT-ADU LepiMAP; Pine Valley; 20/03/2020; Kate Braun; LepiMAP 709592
- UCT-ADU LepiMAP; Pine Valley; 25/03/2020; Kate Braun; LepiMAP 709860
- UCT-ADU LepiMAP; Pine Valley; 27/03/2020; Kate Braun; LepiMAP 710361
- UCT-ADU LepiMAP; Pine Valley; 11/04/2020; Kate Braun; LepiMAP 713703
- UCT-ADU LepiMAP; Pine Valley; 12/04/2020; Kate Braun; LepiMAP 713757
- UCT-ADU LepiMAP; Pine Valley; 13/04/2020; Kate Braun; LepiMAP 713771
- UCT-ADU LepiMAP; Pine Valley; 13/04/2020; Kate Braun; LepiMAP 713791
- UCT-ADU LepiMAP; Pine Valley; 21/04/2020; Kate Braun; LepiMAP 715382
- UCT-ADU LepiMAP; Pine Valley; 15/05/2020; Kate Braun; LepiMAP 719423
- UCT-ADU LepiMAP; Pine Valley; 18/10/2020; Kate Braun; LepiMAP 728901
- UCT-ADU LepiMAP; Pine Valley; 06/11/2020; Kate Braun; LepiMAP 731132
- UCT-ADU LepiMAP; Pine Valley; 07/11/2020; Kate Braun; LepiMAP 731149
- UCT-ADU LepiMAP; Pine Valley; 08/11/2020; Kate Braun; LepiMAP 731196
- UCT-ADU LepiMAP; Pine Valley; 13/11/2020; Kate Braun; LepiMAP 731683
- UCT-ADU LepiMAP; Pine Valley; 15/11/2020; Kate Braun; LepiMAP 731775
- UCT-ADU LepiMAP; Pine Valley; 15/11/2020; Kate Braun; LepiMAP 731711
- UCT-ADU LepiMAP; Pine Valley; 09/12/2020; Kate Braun; LepiMAP 733585
- UCT-ADU LepiMAP; Pine Valley; 14/12/2020; Kate Braun; LepiMAP 733712
- UCT-ADU LepiMAP; Pine Valley; 17/12/2020; Kate Braun; LepiMAP 733728
- UCT-ADU LepiMAP; Pine Valley; 07/01/2021; Kate Braun; LepiMAP 735066
- UCT-ADU LepiMAP; Pine Valley; 12/01/2021; Kate Braun; LepiMAP 735373
- UCT-ADU LepiMAP; Pine Valley; 08/02/2021; Kate Braun; LepiMAP 737553
- UCT-ADU LepiMAP; Pine Valley; 03/03/2021; Kate Braun; LepiMAP 740377
- UCT-ADU LepiMAP; Pine Valley; 04/03/2021; Kate Braun; LepiMAP 740633
- UCT-ADU LepiMAP; Pine Valley; 07/03/2021; Kate Braun; LepiMAP 740912
- UCT-ADU LepiMAP; Pine Valley; 11/03/2021; Kate Braun; LepiMAP 741429



Somatina centrophora Prout L. B., 1915
UCT-ADU LepiMAP

- TMSA; Mpiisi; N J Duke; TMSA 93204
- UCT-ADU LepiMAP; Mlawula; 07/02/2019; Kate Braun; LepiMAP 671435



Somatina ioscia Prout L. B., 1932
Hermann Staude
(*Scopula ioscia*)

- TMSA; Mpiisi; N J Duke; TMSA 93140

Somatina sedata Prout L. B., 1922
Hermann Staude

- TMSA; Bulungu; N J Duke; TMSA 74769
- TMSA; Jilobi; N J Duke; TMSA 93180
- HSSLepibase; Bulungu; 15/01/1997; N J Duke; HSSLepibase 21489

Somatina vestalis (Butler, 1875)
UCT-ADU LepiMAP

- TMSA; Mlawula; N J Duke; TMSA 76072
- TMSA; Mlawula; N J Duke; TMSA 76073
- TMSA; Bulungu; N J Duke; TMSA 76075
- TMSA; Mpiisi; N J Duke; TMSA 76076
- TMSA; Malagwane Hill; N J Duke; TMSA 76077
- TMSA; Bulungu; N J Duke; TMSA 93141
- TMSA; Mlawula; N J Duke; TMSA 93152
- HSSLepibase; Mpiisi; 13/04/1991; N J Duke; HSSLepibase 22796
- HSSLepibase; Mlawula; 18/02/1994; N J Duke; HSSLepibase 22792
- HSSLepibase; Mlawula; 05/02/1995; N J Duke; HSSLepibase 22793

- HSSLepibase; Malagwane Hill; 07/12/1996; N J Duke; HSSLepibase 22797
- HSSLepibase; Bulungu; 15/02/1997; N J Duke; HSSLepibase 22795
- UCT-ADU LepiMAP; Mlawula; 21/03/2014; Kate Braun; LepiMAP 42054
- UCT-ADU LepiMAP; Mlawula; 29/12/2014; Kate Braun; LepiMAP 559334
- UCT-ADU LepiMAP; Mlawula; 25/03/2017; Kate Braun; LepiMAP 619121
- UCT-ADU LepiMAP; Phophonyane; 13/12/2018; Kate Braun; LepiMAP 665170
- iNaturalist; Mbuluzi Game Reserve; 10/02/2020; Phil White; iNaturalist 38567142
- iNaturalist; Mbuluzi Game Reserve; 30/12/2021; Phil White; iNaturalist 103964428
- iNaturalist; Mbuluzi Game Reserve; 29/12/2022; Phil White; iNaturalist 145322220



Geometridae: Sterrhinae: Sterrhini

Idaea basicostalis (Warren, 1900)
Malolotja and Mlawula Checklists

- TMSA; Malagwane Hill; N J Duke; TMSA 93696
- TMSA; Malagwane Hill; N J Duke; TMSA 93697

Idaea fortificata (Prout L. B., 1916)
Hermann Staude

- TMSA; Mpiisi; N J Duke; TMSA 93679

Idaea fumilinea confracta (Warren, 1903)
Hermann Staude

Idaea fumilinea fumilinea (Warren, 1903)
UCT-ADU LepiMAP

- UCT-ADU LepiMAP; Pine Valley; 10/12/2015; Kate Braun; LepiMAP 586761
- UCT-ADU LepiMAP; Pine Valley; 28/11/2016; Kate Braun; LepiMAP 610424
- UCT-ADU LepiMAP; Pine Valley; 19/10/2017; Kate Braun; LepiMAP 633322
- UCT-ADU LepiMAP; Pine Valley; 26/12/2017; Kate Braun; LepiMAP 637018
- UCT-ADU LepiMAP; Pine Valley; 06/02/2018; Kate Braun; LepiMAP 640368
- UCT-ADU LepiMAP; Rosecraft; 08/11/2018; Kate Braun; LepiMAP 661923
- UCT-ADU LepiMAP; Phophonyane; 13/12/2018; Kate Braun; LepiMAP 665146
- UCT-ADU LepiMAP; Pine Valley; 25/12/2018; Kate Braun; LepiMAP 666242
- UCT-ADU LepiMAP; Pine Valley; 26/12/2018; Kate Braun; LepiMAP 666318
- UCT-ADU LepiMAP; Pine Valley; 26/12/2018; Kate Braun; LepiMAP 666312
- UCT-ADU LepiMAP; Pine Valley; 29/12/2018; Kate Braun; LepiMAP 666681
- UCT-ADU LepiMAP; Pine Valley; 04/01/2019; Kate Braun; LepiMAP 667871
- UCT-ADU LepiMAP; Pine Valley; 06/01/2019; Kate Braun; LepiMAP 668065
- UCT-ADU LepiMAP; Pine Valley; 07/01/2019; Kate Braun; LepiMAP 668137
- UCT-ADU LepiMAP; Pine Valley; 07/01/2019; Kate Braun; LepiMAP 668136
- UCT-ADU LepiMAP; Pine Valley; 11/01/2019; Kate Braun; LepiMAP 668592
- UCT-ADU LepiMAP; Pine Valley; 22/01/2019; Kate Braun; LepiMAP 669569
- UCT-ADU LepiMAP; Pine Valley; 22/11/2019; Kate Braun; LepiMAP 669569

Braun; LepiMAP 696404

- UCT-ADU LepiMAP; Pine Valley; 17/01/2020; Kate Braun; LepiMAP 701622
- UCT-ADU LepiMAP; Pine Valley; 16/02/2020; Kate Braun; LepiMAP 705495
- UCT-ADU LepiMAP; Pine Valley; 22/12/2021; Kate Braun; LepiMAP 764876



Idaea hardenburgi (Janse, 1935)

UCT-ADU LepiMAP

- UCT-ADU LepiMAP; Pine Valley; 22/10/2021; Kate Braun; LepiMAP 761754



Idaea malescripta (Warren, 1897)

Hermann Staude

- TMSA; Mpsisi; N J Duke; TMSA 93769
- TMSA; Mpsisi; N J Duke; TMSA 93770
- TMSA; Mpsisi; N J Duke; TMSA 93771
- TMSA; Mlawula; N J Duke; TMSA 93773
- TMSA; Mlawula; N J Duke; TMSA 93774
- TMSA; Mlawula; N J Duke; TMSA 93775

Idaea nasifera (Prout L. B., 1916)

Hermann Staude

- TMSA; Mpsisi; N J Duke; TMSA 93834

Idaea pulveraria (Snellen, 1872)

UCT-ADU LepiMAP

- UCT-ADU LepiMAP; Pine Valley; 12/04/2020; Kate Braun; LepiMAP 713758



Idaea purpurascens (Prout L.B., 1916)

Malolotja and Mlawula Checklists

- TMSA; Mlawula; N J Duke; TMSA 92798
- TMSA; Bulungu; N J Duke; TMSA 93788
- TMSA; Mpsisi; N J Duke; TMSA 93792
- UCT-ADU LepiMAP; Mlawula; 20/12/2018; Kate Braun; LepiMAP 666203



Idaea squamulata (Warren, 1900)

UCT-ADU LepiMAP

- UCT-ADU LepiMAP; Mlawula; 18/01/2017; Kate Braun; LepiMAP 612659
- UCT-ADU LepiMAP; Mlawula; 04/01/2018; Kate Braun;

LepiMAP 638815

- UCT-ADU LepiMAP; Mlawula; 03/03/2018; Kate Braun; LepiMAP 642465
- UCT-ADU LepiMAP; Pine Valley; 27/10/2018; Kate Braun; LepiMAP 660965
- UCT-ADU LepiMAP; Pine Valley; 28/10/2018; Kate Braun; LepiMAP 661042
- UCT-ADU LepiMAP; Rosecraft; 08/11/2018; Kate Braun; LepiMAP 661919
- UCT-ADU LepiMAP; Phophonyane; 13/12/2018; Kate Braun; LepiMAP 665159
- UCT-ADU LepiMAP; Mlawula; 20/12/2018; Kate Braun; LepiMAP 666201
- UCT-ADU LepiMAP; Pine Valley; 27/12/2018; Kate Braun; LepiMAP 666377
- UCT-ADU LepiMAP; Pine Valley; 02/03/2020; Kate Braun; LepiMAP 707668
- UCT-ADU LepiMAP; Pine Valley; 10/04/2020; Kate Braun; LepiMAP 713674
- UCT-ADU LepiMAP; Pine Valley; 08/11/2020; Kate Braun; LepiMAP 731173
- UCT-ADU LepiMAP; Pine Valley; 18/01/2021; Kate Braun; LepiMAP 736001
- UCT-ADU LepiMAP; Pine Valley; 07/03/2021; Kate Braun; LepiMAP 740887
- UCT-ADU LepiMAP; Pine Valley; 03/04/2021; Kate Braun; LepiMAP 743298



Idaea sublimbaria (Warren, 1900)

UCT-ADU LepiMAP

- UCT-ADU LepiMAP; Phophonyane; 20/03/2018; Rod de Vletter; LepiMAP 672830
- UCT-ADU LepiMAP; Phophonyane; 13/12/2018; Kate Braun; LepiMAP 665131



Idaea torrida (Warren, 1904)

Hermann Staude

- TMSA; Mlawula; N J Duke; TMSA 93856
- TMSA; Bulungu; N J Duke; TMSA 93857
- TMSA; Mpsisi; N J Duke; TMSA 93858



Idaea umbricosta umbricosta (Prout L.B., 1913)

Malolotja and Mlawula Checklists

(*Idaea umbricosta*)

- TMSA; Malagwane Hill; N J Duke; TMSA 93701
- TMSA; Mpsisi; N J Duke; TMSA 93702
- TMSA; Malolotja; N J Duke; TMSA 93703
- UCT-ADU LepiMAP; Pine Valley; 30/10/2017; Kate Braun; LepiMAP 634026
- UCT-ADU LepiMAP; Pine Valley; 17/12/2017; Kate Braun; LepiMAP 636420
- UCT-ADU LepiMAP; Pine Valley; 17/12/2017; Kate Braun; LepiMAP 636446
- UCT-ADU LepiMAP; Mlawula; 04/01/2018; Kate Braun; LepiMAP 638831

- UCT-ADU LepiMAP; Pine Valley; 01/10/2018; Kate Braun; LepiMAP 659306



Idaea sp.

UCT-ADU LepiMAP

- BOLD; Ezulwini; 15/10/2009; B. Skule; BC ZSM Lep 32251
- UCT-ADU LepiMAP; Pine Valley; 08/01/2016; Kate Braun; LepiMAP 586990
- UCT-ADU LepiMAP; Pine Valley; 08/02/2016; Kate Braun; LepiMAP 587946
- UCT-ADU LepiMAP; Pine Valley; 25/12/2016; Kate Braun; LepiMAP 611407
- UCT-ADU LepiMAP; Pine Valley; 27/12/2016; Kate Braun; LepiMAP 611409
- UCT-ADU LepiMAP; Pine Valley; 29/12/2016; Kate Braun; LepiMAP 611419
- UCT-ADU LepiMAP; Pine Valley; 29/12/2016; Kate Braun; LepiMAP 611413
- UCT-ADU LepiMAP; Pine Valley; 30/12/2016; Kate Braun; LepiMAP 611547
- UCT-ADU LepiMAP; Pine Valley; 05/01/2017; Kate Braun; LepiMAP 612085
- UCT-ADU LepiMAP; Pine Valley; 26/01/2017; Kate Braun; LepiMAP 613560
- UCT-ADU LepiMAP; Pine Valley; 28/01/2017; Kate Braun; LepiMAP 613569
- UCT-ADU LepiMAP; Pine Valley; 28/01/2017; Kate Braun; LepiMAP 613570
- UCT-ADU LepiMAP; Pine Valley; 30/01/2017; Kate Braun; LepiMAP 614065
- UCT-ADU LepiMAP; Pine Valley; 30/01/2017; Kate Braun; LepiMAP 614098
- UCT-ADU LepiMAP; Pine Valley; 30/01/2017; Kate Braun; LepiMAP 614097
- UCT-ADU LepiMAP; Pine Valley; 31/01/2017; Kate Braun; LepiMAP 614153
- UCT-ADU LepiMAP; Pine Valley; 01/02/2017; Kate Braun; LepiMAP 614230
- UCT-ADU LepiMAP; Pine Valley; 01/02/2017; Kate Braun; LepiMAP 614243
- UCT-ADU LepiMAP; Pine Valley; 01/02/2017; Kate Braun; LepiMAP 614276



- UCT-ADU LepiMAP; Pine Valley; 15/02/2017; Kate Braun; LepiMAP 615653
- UCT-ADU LepiMAP; Pine Valley; 29/09/2017; Kate Braun; LepiMAP 632372
- UCT-ADU LepiMAP; Pine Valley; 16/10/2017; Kate Braun; LepiMAP 633178
- UCT-ADU LepiMAP; Pine Valley; 16/10/2017; Kate Braun; LepiMAP 633172
- UCT-ADU LepiMAP; Pine Valley; 19/10/2017; Kate Braun; LepiMAP 633332
- UCT-ADU LepiMAP; Pine Valley; 12/12/2017; Kate Braun; LepiMAP 636052
- UCT-ADU LepiMAP; Pine Valley; 23/12/2017; Kate Braun; LepiMAP 636828
- UCT-ADU LepiMAP; Pine Valley; 23/12/2017; Kate

- Braun; LepiMAP 636794
- UCT-ADU LepiMAP; Pine Valley; 26/12/2017; Kate Braun; LepiMAP 637019
 - UCT-ADU LepiMAP; Pine Valley; 27/12/2017; Kate Braun; LepiMAP 637288
 - UCT-ADU LepiMAP; Mlawula; 04/01/2018; Kate Braun; LepiMAP 638806
 - UCT-ADU LepiMAP; Mlawula; 06/01/2018; Kate Braun; LepiMAP 638926
 - UCT-ADU LepiMAP; Mlawula; 03/03/2018; Kate Braun; LepiMAP 642484
 - UCT-ADU LepiMAP; Pine Valley; 13/03/2018; Kate Braun; LepiMAP 642729
 - UCT-ADU LepiMAP; Pine Valley; 31/12/2018; Kate Braun; LepiMAP 666972
 - UCT-ADU LepiMAP; Pine Valley; 30/01/2019; Kate Braun; LepiMAP 670336
 - UCT-ADU LepiMAP; Mlawula; 07/02/2019; Kate Braun; LepiMAP 671451
 - UCT-ADU LepiMAP; Mlawula; 07/02/2019; Kate Braun; LepiMAP 671446
 - UCT-ADU LepiMAP; Mlawula; 07/02/2019; Kate Braun; LepiMAP 671438
 - UCT-ADU LepiMAP; Mlawula; 07/02/2019; Kate Braun; LepiMAP 671386
 - UCT-ADU LepiMAP; Mlawula; 07/02/2019; Kate Braun; LepiMAP 671353
 - UCT-ADU LepiMAP; Phophonyane; 14/02/2019; Rod de Vletter; LepiMAP 673085
 - UCT-ADU LepiMAP; Mbuluzi Game Reserve; 26/11/2019; Kate Braun; LepiMAP 697046
 - UCT-ADU LepiMAP; Pine Valley; 31/01/2020; Kate Braun; LepiMAP 703717
 - UCT-ADU LepiMAP; Pine Valley; 15/02/2020; Kate Braun; LepiMAP 705238
 - UCT-ADU LepiMAP; Pine Valley; 19/02/2020; Kate Braun; LepiMAP 705938
 - UCT-ADU LepiMAP; Pine Valley; 10/03/2020; Kate Braun; LepiMAP 708236
 - UCT-ADU LepiMAP; Pine Valley; 26/03/2020; Kate Braun; LepiMAP 709895
 - UCT-ADU LepiMAP; Pine Valley; 15/10/2020; Kate Braun; LepiMAP 728352
 - UCT-ADU LepiMAP; Pine Valley; 18/10/2020; Kate Braun; LepiMAP 728924
 - UCT-ADU LepiMAP; Pine Valley; 15/11/2020; Kate Braun; LepiMAP 731749
 - UCT-ADU LepiMAP; Pine Valley; 07/12/2020; Kate Braun; LepiMAP 733542
 - UCT-ADU LepiMAP; Pine Valley; 08/05/2021; Kate Braun; LepiMAP 746475

Geometridae: Sterrhinae: Timandriini

Traminda falcata Warren, 1897

- UCT-ADU LepiMAP
- UCT-ADU LepiMAP; Mlawula; 23/03/2014; Kate Braun; LepiMAP 42133
 - UCT-ADU LepiMAP; Mlawula; 23/04/2014; Kate Braun; LepiMAP 44956
 - UCT-ADU LepiMAP; Mlawula; 28/12/2014; Kate Braun; LepiMAP 559319
 - UCT-ADU LepiMAP; Mlawula; 28/02/2015; Kate Braun; LepiMAP 564411
 - UCT-ADU LepiMAP; Mlawula; 25/03/2017; Kate Braun; LepiMAP 619122



Traminda neptunaria (Guenée, 1857)
Malolotja and Mlawula Checklists

- TMSA; Lugaganeni; N J Duke; TMSA 75821
- TMSA; Jilobi; N J Duke; TMSA 75827
- TMSA; Mlawula; N J Duke; TMSA 75833
- HSSLepibase; Mlawula; 18/02/1994; N J Duke; HSSLepibase 22553
- HSSLepibase; Lugaganeni; 16/02/1996; N J Duke; HSSLepibase 22541
- HSSLepibase; Jilobi; 09/03/1996; N J Duke; HSSLepibase 22547



*

Traminda ocellata Warren, 1895 Hermann Staude

- TMSA; Malolotja; N J Duke; TMSA 91740
- TMSA; Mlawula; N J Duke; TMSA 93061
- TMSA; Malagwane Hill; N J Duke; TMSA 93067



*

Traminda obversata (Walker, 1861)

- UCT-ADU LepiMap
- TMSA; Malagwane Hill; N J Duke; TMSA 75807
 - TMSA; Lugaganeni; N J Duke; TMSA 91715
 - TMSA; Malagwane Hill; N J Duke; TMSA 93043
 - HSSLepibase; Malagwane Hill; 15/04/1997; N J Duke; HSSLepibase 22527
 - iNaturalist; Mlilwane; 16/02/2023; K.A. Wickens; iNaturalist 150458347



Traminda vividaria (Walker, 1861) Malolotja and Mlawula Checklists

- TMSA; Lugaganeni; N J Duke; TMSA 75841
- TMSA; Mlawula; N J Duke; TMSA 75854
- TMSA; Mlawula; N J Duke; TMSA 75855
- TMSA; Malolotja; N J Duke; TMSA 75860
- TMSA; Lugaganeni; N J Duke; TMSA 91771
- TMSA; Malagwane Hill; N J Duke; TMSA 93056
- HSSLepibase; Malolotja; 04/02/1993; N J Duke; HSSLepibase 22580
- HSSLepibase; Mlawula; 18/02/1994; N J Duke; HSSLepibase 22575
- HSSLepibase; Mlawula; 05/02/1995; N J Duke; HSSLepibase 22574
- HSSLepibase; Lugaganeni; 17/12/1996; N J Duke; HSSLepibase 22561
- UCT-ADU LepiMAP; Mlawula; 25/03/2017; Kate Braun; LepiMAP 619120
- UCT-ADU LepiMAP; Pine Valley; 29/03/2017; Kate Braun; LepiMAP 619381
- UCT-ADU LepiMAP; Pine Valley; 09/01/2019; Kate

- Braun; LepiMAP 668431
- UCT-ADU LepiMAP; Pine Valley; 24/02/2020; Kate Braun; LepiMAP 706676
 - UCT-ADU LepiMAP; Pine Valley; 21/03/2020; Kate Braun; LepiMAP 709750
 - iNaturalist; Mbuluzi Game Reserve; 11/04/2021; Phil White; iNaturalist 73632549
 - iNaturalist; Mbuluzi Game Reserve; 31/01/2022; Phil White; iNaturalist 105914006



Uraniidae: Epipleminae

Epiplema anomala Janse, 1932 Malolotja and Mlawula Checklists



*

Epiplema inconspicua Janse, 1932

- UCT-ADU LepiMAP
- UCT-ADU LepiMAP; Pine Valley; 15/02/2020; Kate Braun; LepiMAP 705240
 - UCT-ADU LepiMAP; Pine Valley; 15/01/2021; Kate Braun; LepiMAP 735849



Epiplema pulveralis Janse, 1932 Malolotja and Mlawula Checklists

Epiplema reducta Janse, 1932

- UCT-ADU LepiMAP
- UCT-ADU LepiMAP; Pine Valley; 24/02/2018; Kate Braun; LepiMAP 641443



Epiplema tristis Janse, 1932 Malolotja and Mlawula Checklists

Epiplema sp. Malolotja and Mlawula Checklists; UCT-ADU LepiMAP

- UCT-ADU LepiMAP; Malolotja; 31/03/2019; Kate Braun; LepiMAP 677640

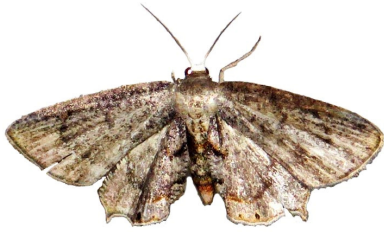

- UCT-ADU LepiMAP; Pine Valley; 24/04/2019; Kate Braun; LepiMAP 680688



- UCT-ADU LepiMAP; Pine Valley; 26/04/2019; Kate Braun; LepiMAP 680887



- UCT-ADU LepiMAP; Pine Valley; 26/03/2020; Kate Braun; LepiMAP 709890



- UCT-ADU LepiMAP; Pine Valley; 14/03/2021; Kate Braun; LepiMAP 741803



Hypoplema fumella Janse, 1932
Malolotja and Mlawula Checklists

Leucoprema dohertyi (Warren, 1904)
Malolotja and Mlawula Checklists

- UCT-ADU LepiMAP; Pine Valley; 16/06/2018; Kate Braun; LepiMAP 642830



Leucoprema triumbrata (Warren, 1902)
UCT-ADU LepiMap Swaziland Species List Nov 2016



Phazaca theclata (Guenée, 1857)
Malolotja and Mlawula Checklists
(Dirades theclata)

- UCT-ADU LepiMAP; Pine Valley; 06/03/2017; Kate Braun; LepiMAP 617378
- UCT-ADU LepiMAP; Pine Valley; 12/04/2020; Kate Braun; LepiMAP 713756

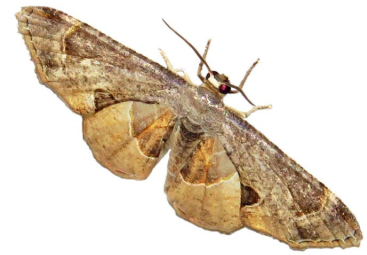

Pseudodirades lactea (Warren, 1897)
Malolotja and Mlawula Checklists

Uraniidae: Microniinae

Acropteris illitirata Warren, 1897
iNaturalist

- iNaturalist; Mbuluzi Game Reserve; 27/02/2021; Phil White; iNaturalist 70254875
- iNaturalist; Mbuluzi Game Reserve; 14/12/2021; Phil White; iNaturalist 103041519

Urapteroides recurvata Warren, 1898
UCT-ADU LepiMap

- HSSLepibase; Mpsisi; 13/04/1996; N J Duke; HSSLepibase 12880
- HSSLepibase; Mpsisi; 13/04/1996; N J Duke; HSSLepibase 12882
- UCT-ADU LepiMAP; Timbutini Hill; 07/11/2010; Willis C.K.; LepiMAP 15146
- UCT-ADU LepiMAP; Pine Valley; 26/12/2018; Kate Braun; LepiMAP 666311



Uraniidae: Uraniinae

Urapteritra falcifera (Weymer, 1892)
Malolotja and Mlawula Checklists
(Urapteroides falcifera)