

Preliminary Eswatini Moths Checklist - PROVISIONAL – May 2023

Part 3: Noctuoidea

Illustrations are from photos of live moths. Those marked with an asterisk are not from Eswatini, and are for reference only.

Noctuoidea

Erebidae: Aganainae

Asota speciosa (Drury, 1773)

Malolotja and Mlawula Checklists;

Afromoths: TMSA

(*Psephenia speciosa*)

- UCT-ADU LepiMAP; Pine Valley; 17/03/2017; Kate Braun; LepiMAP 618128
- UCT-ADU LepiMAP; Pine Valley; 29/03/2017; Kate Braun; LepiMAP 619387
- UCT-ADU LepiMAP; Pine Valley; 19/10/2017; Kate Braun; LepiMAP 633325
- UCT-ADU LepiMAP; Phophonyane; 03/10/2018; Rod de Vletter; LepiMAP 672992
- UCT-ADU LepiMAP; Pine Valley; 01/01/2019; Kate Braun; LepiMAP 667290
- UCT-ADU LepiMAP; Pine Valley; 10/01/2019; Kate Braun; LepiMAP 668576
- UCT-ADU LepiMAP; Pine Valley; 24/02/2020; Kate Braun; LepiMAP 706640
- UCT-ADU LepiMAP; Pine Valley; 28/02/2021; Kate Braun; LepiMAP 740347
- iNaturalist; Phophonyane; 24/01/2022; Rod de Vletter; iNaturalist 105554073

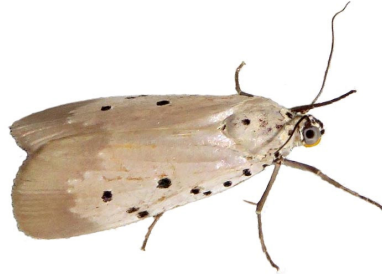

Sommeria culta Hübner, 1831

Malolotja and Mlawula Checklists

- TMSA; Malolotja; 04/03/1993; N J Duke; TMSA
- UCT-ADU LepiMAP; Mlawula; 18/01/2017; Kate Braun; LepiMAP 612763
- UCT-ADU LepiMAP; Pine Valley; 27/12/2018; Kate Braun; LepiMAP 666384
- UCT-ADU LepiMAP; Phophonyane; 25/01/2019; Rod de Vletter; LepiMAP 673007
- UCT-ADU LepiMAP; Pine Valley; 05/02/2019; Kate Braun; LepiMAP 671291
- UCT-ADU LepiMAP; Mlawula; 07/02/2019; Kate Braun; LepiMAP 671374



Sommeria strabonis (Hampson, 1910)

Malolotja and Mlawula Checklists

(*Digama strabonis*)



Erebidae: Anobinae

Anoba atriplaga (Walker, 1858)

UCT-ADU LepiMap; Afromoths: TMSA

- UCT-ADU LepiMAP; Mlawula; 03/04/2010; Kate Braun; LepiMAP 12328
- UCT-ADU LepiMAP; Pine Valley; 06/03/2016; Kate Braun; LepiMAP 591083
- UCT-ADU LepiMAP; Pine Valley; 04/02/2017; Kate

Braun; LepiMAP 614656

- UCT-ADU LepiMAP; Pine Valley; 18/04/2017; Kate Braun; LepiMAP 621848
- UCT-ADU LepiMAP; Pine Valley; 04/04/2019; Kate Braun; LepiMAP 677997
- UCT-ADU LepiMAP; Pine Valley; 07/04/2019; Kate Braun; LepiMAP 678536
- UCT-ADU LepiMAP; Pine Valley; 02/05/2019; Kate Braun; LepiMAP 681832
- UCT-ADU LepiMAP; Pine Valley; 03/04/2020; Kate Braun; LepiMAP 712904
- UCT-ADU LepiMAP; Pine Valley; 13/02/2021; Kate Braun; LepiMAP 738252
- UCT-ADU LepiMAP; Pine Valley; 12/05/2021; Kate Braun; LepiMAP 747136



Anoba atripuncta (Hampson, 1902)

Afromoths: TMSA

- AfroMoths; Mlawula; 18/02/1994; N J Duke;
- UCT-ADU LepiMAP; Phophonyane; 13/12/2018; Kate Braun; LepiMAP 665201
- UCT-ADU LepiMAP; Phophonyane; 27/01/2019; Rod de Vletter; LepiMAP 673022



Anoba disjuncta (Walker, 1865)

UCT-ADU LepiMap

- UCT-ADU LepiMAP; Pine Valley; 01/02/2017; Kate Braun; LepiMAP 614260
- UCT-ADU LepiMAP; Pine Valley; 19/04/2017; Kate Braun; LepiMAP 621941
- UCT-ADU LepiMAP; Pine Valley; 28/04/2017; Kate Braun; LepiMAP 623543
- UCT-ADU LepiMAP; Phophonyane; 21/02/2018; Rod de Vletter; LepiMAP 672841
- UCT-ADU LepiMAP; Phophonyane; 08/04/2018; Rod de Vletter; LepiMAP 672877
- UCT-ADU LepiMAP; Phophonyane; 08/04/2018; Rod de Vletter; LepiMAP 672860
- UCT-ADU LepiMAP; Phophonyane; 19/04/2018; Rod de Vletter; LepiMAP 672966



Digama meridionalis meridionalis Swinhoe,

1907

UCT-ADU LepiMap Swaziland Species List
Nov 2016



*

Digama ostentata Distant, 1899

UCT-ADU LepiMap

- UCT-ADU LepiMAP; Pine Valley; 09/01/2019; Kate Braun; LepiMAP 668447

- UCT-ADU LepiMAP; Phophonyane; 20/04/2018; Rod de Vletter; LepiMAP 672980
- UCT-ADU LepiMAP; Mantenga; 03/04/2019; Kate Braun; LepiMAP 677805
- UCT-ADU LepiMAP; Pine Valley; 14/03/2020; Kate Braun; LepiMAP 708629
- UCT-ADU LepiMAP; Pine Valley; 17/03/2020; Kate Braun; LepiMAP 709189
- UCT-ADU LepiMAP; Pine Valley; 04/01/2021; Kate Braun; LepiMAP 735057
- UCT-ADU LepiMAP; Pine Valley; 12/01/2021; Kate Braun; LepiMAP 735391
- iNaturalist; Phophonyane; 06/01/2022; Rod de Vletter; iNaturalist 104508499
- UCT-ADU LepiMAP; Pine Valley; 30/04/2023; Kate Braun; LepiMAP 789730



Anoba hamifera (Hampson, 1902)

- UCT-ADU LepiMAP; Afromoths: TMSA
- UCT-ADU LepiMAP; Pine Valley; 14/03/2016; Kate Braun; LepiMAP 591086
 - UCT-ADU LepiMAP; Pine Valley; 16/03/2017; Kate Braun; LepiMAP 618093
 - UCT-ADU LepiMAP; Pine Valley; 18/04/2017; Kate Braun; LepiMAP 621846
 - UCT-ADU LepiMAP; Pine Valley; 08/01/2021; Kate Braun; LepiMAP 735214
 - UCT-ADU LepiMAP; Mnjoli Farm; 01/12/2021; Kate Braun; LepiMAP 763751



Anoba microloba Hampson, 1926
Malolotja and Mlawula Checklists;
Afromoths: TMSA

- AfroMoths; Malolotja; 30/11/1992; N J Duke;
- AfroMoths; Malolotja; 30/11/1992; N J Duke
- UCT-ADU LepiMAP; Pine Valley; 09/02/2018; Kate Braun; LepiMAP 640538
- UCT-ADU LepiMAP; Pine Valley; 10/02/2018; Kate Braun
- UCT-ADU LepiMAP; Pine Valley; 27/11/2018; Kate Braun; LepiMAP 663389
- UCT-ADU LepiMAP; Pine Valley; 09/01/2019; Kate Braun; LepiMAP 668429
- UCT-ADU LepiMAP; Pine Valley; 30/01/2019; Kate Braun; LepiMAP 670341
- UCT-ADU LepiMAP; Pine Valley; 28/02/2019; Kate Braun; LepiMAP 673768
- UCT-ADU LepiMAP; Pine Valley; 30/03/2019; Kate Braun; LepiMAP 677220



Anoba plumipes (Wallengren, 1860)

- Afromoths: TMSA
- UCT-ADU LepiMAP; Phophonyane; 02/04/2018; Rod de Vletter; LepiMAP 672852
 - UCT-ADU LepiMAP; Pine Valley; 01/01/2019; Kate Braun; LepiMAP 667310
 - UCT-ADU LepiMAP; Pine Valley; 04/01/2019; Kate Braun; LepiMAP 667837
 - UCT-ADU LepiMAP; Pine Valley; 20/12/2019; Kate Braun; LepiMAP 698073
 - UCT-ADU LepiMAP; Pine Valley; 01/01/2020; Kate Braun; LepiMAP 699306
 - UCT-ADU LepiMAP; Pine Valley; 12/01/2021; Kate Braun; LepiMAP 735545

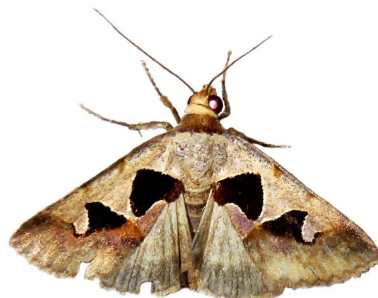

Anoba sinuata (Fabricius, 1775)

- UCT-ADU LepiMap
- UCT-ADU LepiMAP; Phophonyane; 27/03/2018; Rod de Vletter; LepiMAP 672839
 - UCT-ADU LepiMAP; Pine Valley; 11/11/2018; Kate Braun; LepiMAP 662188
 - UCT-ADU LepiMAP; Phophonyane; 13/12/2018; Kate Braun; LepiMAP 665178



Anoba sp.

- UCT-ADU LepiMap
- UCT-ADU LepiMAP; Pine Valley; 19/04/2017; Kate Braun; LepiMAP 621966
 - UCT-ADU LepiMAP; Pine Valley; 12/01/2018; Kate Braun; LepiMAP 638950
 - UCT-ADU LepiMAP; Phophonyane; 12/04/2018; Rod de Vletter; LepiMAP 672930
 - UCT-ADU LepiMAP; Pine Valley; 30/03/2019; Kate Braun; LepiMAP 677199
 - UCT-ADU LepiMAP; Pine Valley; 01/01/2020; Kate Braun; LepiMAP 669306



Baniana arvorum (Guenée, 1852)

- UCT-ADU LepiMAP
- UCT-ADU LepiMAP; Pine Valley; 28/09/2017; Kate Braun; LepiMap 632358
 - UCT-ADU LepiMAP; Pine Valley; 15/10/2017; Kate Braun; LepiMAP 633100
 - UCT-ADU LepiMAP; Pine Valley; 16/10/2017; Kate Braun; LepiMAP 633174
 - UCT-ADU LepiMAP; Pine Valley; 16/10/2017; Kate Braun; LepiMAP 633179
 - UCT-ADU LepiMAP; Pine Valley; 06/11/2017; Kate Braun; LepiMAP 634305
 - UCT-ADU LepiMAP; Pine Valley; 12/11/2017; Kate Braun; LepiMAP 634669
 - UCT-ADU LepiMAP; Pine Valley; 20/11/2017; Kate Braun; LepiMAP 635382
 - UCT-ADU LepiMAP; Pine Valley; 09/12/2017; Kate Braun; LepiMAP 635802
 - UCT-ADU LepiMAP; Pine Valley; 16/12/2017; Kate Braun; LepiMAP 636273
 - UCT-ADU LepiMAP; Pine Valley; 29/09/2018; Kate Braun; LepiMAP 658919
 - UCT-ADU LepiMAP; Pine Valley; 02/10/2018; Kate Braun; LepiMAP 659342
 - UCT-ADU LepiMAP; Pine Valley; 09/10/2018; Kate Braun; LepiMAP 660119
 - UCT-ADU LepiMAP; Pine Valley; 15/10/2018; Kate Braun; LepiMAP 660451
 - UCT-ADU LepiMAP; Pine Valley; 27/10/2018; Kate Braun; LepiMAP 660931
 - UCT-ADU LepiMAP; Pine Valley; 04/11/2018; Kate Braun; LepiMAP 661744
 - UCT-ADU LepiMAP; Pine Valley; 09/11/2018; Kate Braun; LepiMAP 662061
 - UCT-ADU LepiMAP; Pine Valley; 21/10/2019; Kate Braun; LepiMAP 694743
 - UCT-ADU LepiMAP; Pine Valley; 27/10/2019; Kate Braun; LepiMAP 695019
 - UCT-ADU LepiMAP; Pine Valley; 18/12/2019; Kate Braun; LepiMAP 697740
 - UCT-ADU LepiMAP; Pine Valley; 26/01/2020; Kate Braun; LepiMAP 702871
 - UCT-ADU LepiMAP; Pine Valley; 19/09/2020; Kate Braun; LepiMAP 725939
 - UCT-ADU LepiMAP; Pine Valley; 09/10/2020; Kate Braun; LepiMAP 728290
 - UCT-ADU LepiMAP; Pine Valley; 13/10/2020; Kate Braun; LepiMAP 728297
 - UCT-ADU LepiMAP; Pine Valley; 18/10/2020; Kate Braun; LepiMAP 728904
 - UCT-ADU LepiMAP; Pine Valley; 13/10/2021; Kate Braun; LepiMAP 761399
 - UCT-ADU LepiMAP; Pine Valley; 02/11/2021; Kate Braun; LepiMAP 762319
 - UCT-ADU LepiMAP; Pine Valley; 29/10/2022; Kate Braun; LepiMAP 781200



***Marcipa mediana* Hampson, 1926**

Afromoths: TMSA

- AfroMoths; Lubombo Mountains, Jilobi; 09/03/1996; N J Duke; TMSA
- Hermann Staude; Jilobi; 09/03/1996; N J Duke

***Plecoptera annexa* (Distant, 1898)**

Malolotja and Mlawula Checklists;

Afromoths: TMSA

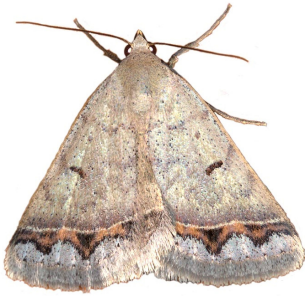

*

***Plecoptera arctinotata* (Walker, 1865)**

Afromoths: TMSA

UCT-ADU LepiMap

- UCT-ADU LepiMAP; Pine Valley; 28/01/2017; Kate Braun; LepiMAP 613567

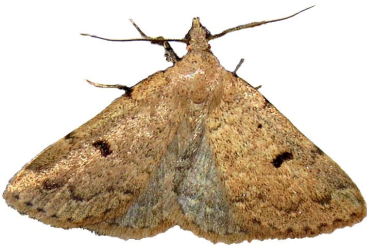

***Plecoptera laniata* Hampson, 1910**

Afromoths: TMSA

- UCT-ADU LepiMAP; Pine Valley; 13/08/2017; Kate Braun; LepiMAP 630030
- UCT-ADU LepiMAP; Phophonyane; 08/04/2018; Rod de Vletter; LepiMAP 672885
- UCT-ADU LepiMAP; Phophonyane; 09/04/2018; Rod de Vletter; LepiMAP 672907
- UCT-ADU LepiMAP; Phophonyane; 20/04/2018; Rod de Vletter; LepiMAP 672971
- UCT-ADU LepiMAP; Pine Valley; 29/02/2020; Kate Braun; LepiMAP 707414



***Plecoptera melalepis* Hampson, 1910**

Afromoths: TMSA

- AfroMoths; Mlawula; 17/04/1994; N J Duke; TMSA
- AfroMoths; Mlawula; 17/04/1994; N J Duke
- AfroMoths; Malagwane Hill; 12/02/1996; N J Duke
- UCT-ADU LepiMAP; Pine Valley; 23/01/2017; Kate Braun; LepiMAP 613208
- UCT-ADU LepiMAP; Pine Valley; 06/02/2017; Kate Braun; LepiMAP 614930
- UCT-ADU LepiMAP; Pine Valley; 21/03/2017; Kate Braun; LepiMAP 618662
- UCT-ADU LepiMAP; Pine Valley; 19/04/2017; Kate Braun; LepiMAP 621953
- UCT-ADU LepiMAP; Pine Valley; 22/04/2017; Kate Braun; LepiMAP 622328
- UCT-ADU LepiMAP; Pine Valley; 25/12/2018; Kate Braun; LepiMAP 666240
- UCT-ADU LepiMAP; Pine Valley; 31/12/2018; Kate Braun; LepiMAP 667017
- UCT-ADU LepiMAP; Pine Valley; 03/01/2019; Kate Braun; LepiMAP 667755
- UCT-ADU LepiMAP; Pine Valley; 23/01/2019; Kate Braun; LepiMAP 669741
- UCT-ADU LepiMAP; Pine Valley; 28/01/2019; Kate Braun; LepiMAP 670142
- UCT-ADU LepiMAP; Pine Valley; 26/04/2019; Kate Braun; LepiMAP 680872
- UCT-ADU LepiMAP; Pine Valley; 22/11/2019; Kate Braun; LepiMAP 696414
- UCT-ADU LepiMAP; Pine Valley; 19/02/2020; Kate Braun; LepiMAP 705930
- UCT-ADU LepiMAP; Pine Valley; 26/02/2020; Kate Braun; LepiMAP 707045
- UCT-ADU LepiMAP; Pine Valley; 29/02/2020; Kate Braun; LepiMAP 707417
- UCT-ADU LepiMAP; Pine Valley; 20/03/2020; Kate Braun; LepiMAP 709605
- UCT-ADU LepiMAP; Pine Valley; 15/04/2020; Kate Braun; LepiMAP 714199
- UCT-ADU LepiMAP; Pine Valley; 18/04/2020; Kate Braun; LepiMAP 714628
- UCT-ADU LepiMAP; Pine Valley; 08/11/2020; Kate Braun; LepiMAP 731190
- UCT-ADU LepiMAP; Pine Valley; 08/12/2020; Kate Braun; LepiMAP 733558
- UCT-ADU LepiMAP; Pine Valley; 11/03/2021; Kate Braun; LepiMAP 741462
- UCT-ADU LepiMAP; Pine Valley; 04/04/2021; Kate Braun; LepiMAP 743310



***Plecoptera melanoscia* Hampson, 1926**

UCT-ADU LepiMap

- UCT-ADU LepiMAP; Pine Valley; 09/04/2018; Kate Braun; LepiMAP 645317



***Plecoptera misera* (Butler, 1883)**

Afromoths: TMSA

- UCT-ADU LepiMAP; Pine Valley; 20/03/2017; Kate Braun; LepiMAP 618539
- UCT-ADU LepiMAP; Pine Valley; 16/12/2017; Kate Braun; LepiMAP 636299



***Plecoptera poderis* (Wallengren, 1863)**

UCT-ADU LepiMap

- UCT-ADU LepiMAP; Pine Valley; 30/04/2019; Kate Braun; LepiMAP 681601



***Plecoptera punctilineata* Hampson, 1910**
UCT-ADU LepiMap

- UCT-ADU LepiMAP; Pine Valley; 13/02/2011; Kate Braun; LepiMAP 17939
- UCT-ADU LepiMAP; Pine Valley; 04/02/2017; Kate Braun; LepiMAP 614673
- UCT-ADU LepiMAP; Pine Valley; 06/02/2017; Kate Braun; LepiMAP 614934
- UCT-ADU LepiMAP; Pine Valley; 11/02/2017; Kate Braun; LepiMAP 615288
- UCT-ADU LepiMAP; Pine Valley; 17/02/2017; Kate Braun; LepiMAP 615957
- UCT-ADU LepiMAP; Pine Valley; 08/03/2017; Kate Braun; LepiMAP 617518
- UCT-ADU LepiMAP; Pine Valley; 10/04/2017; Kate Braun; LepiMAP 620824
- UCT-ADU LepiMAP; Pine Valley; 12/04/2017; Kate Braun; LepiMAP 620825
- UCT-ADU LepiMAP; Pine Valley; 18/04/2017; Kate Braun; LepiMAP 620825

Braun; LepiMAP 621805

- UCT-ADU LepiMAP; Pine Valley; 26/04/2017; Kate Braun; LepiMAP 622877
- UCT-ADU LepiMAP; Pine Valley; 12/01/2018; Kate Braun; LepiMAP 638951
- UCT-ADU LepiMAP; Pine Valley; 09/02/2018; Kate Braun; LepiMAP 640539
- UCT-ADU LepiMAP; Pine Valley; 08/03/2018; Kate Braun; LepiMAP 642576
- UCT-ADU LepiMAP; Pine Valley; 09/03/2018; Kate Braun; LepiMAP 642591
- UCT-ADU LepiMAP; Pine Valley; 13/03/2018; Kate Braun; LepiMAP 642732
- UCT-ADU LepiMAP; Phophonyane; 08/04/2018; Rod de Vletter; LepiMAP 672876
- UCT-ADU LepiMAP; Phophonyane; 09/04/2018; Rod de Vletter; LepiMAP 672906
- UCT-ADU LepiMAP; Phophonyane; 13/12/2018; Kate Braun; LepiMAP 665192
- UCT-ADU LepiMAP; Pine Valley; 07/01/2019; Kate Braun; LepiMAP 668150
- UCT-ADU LepiMAP; Pine Valley; 09/01/2019; Kate Braun; LepiMAP 668433
- UCT-ADU LepiMAP; Pine Valley; 29/01/2019; Kate Braun; LepiMAP 670241
- UCT-ADU LepiMAP; Pine Valley; 28/03/2019; Kate Braun; LepiMAP 676616
- UCT-ADU LepiMAP; Pine Valley; 28/03/2019; Kate Braun; LepiMAP 676614
- UCT-ADU LepiMAP; Pine Valley; 30/03/2019; Kate Braun; LepiMAP 677218
- UCT-ADU LepiMAP; Mantenga; 03/04/2019; Kate Braun; LepiMAP 677811
- UCT-ADU LepiMAP; Pine Valley; 04/04/2019; Kate Braun; LepiMAP 677956
- UCT-ADU LepiMAP; Pine Valley; 10/04/2019; Kate Braun; LepiMAP 678866
- UCT-ADU LepiMAP; Pine Valley; 27/04/2019; Kate Braun; LepiMAP 681156
- UCT-ADU LepiMAP; Pine Valley; 30/12/2019; Kate Braun; LepiMAP 699063
- UCT-ADU LepiMAP; Pine Valley; 13/02/2020; Kate Braun; LepiMAP 704896
- UCT-ADU LepiMAP; Pine Valley; 30/03/2020; Kate Braun; LepiMAP 711380
- UCT-ADU LepiMAP; Pine Valley; 11/03/2021; Kate Braun; LepiMAP 741448
- UCT-ADU LepiMAP; Pine Valley; 30/03/2021; Kate Braun; LepiMAP 742898
- UCT-ADU LepiMAP; Pine Valley; 05/05/2021; Kate Braun; LepiMAP 746329



Plecoptera resistens (Walker, 1858)

UCT-ADU LepiMap

- UCT-ADU LepiMAP; Pine Valley; 13/02/2011; Kate Braun; LepiMAP 17939
- UCT-ADU LepiMAP; Pine Valley; 20/03/2017; Kate Braun; LepiMAP 618512
- UCT-ADU LepiMAP; Pine Valley; 26/01/2020; Kate Braun; LepiMAP 702838
- UCT-ADU LepiMAP; Pine Valley; 21/03/2020; Kate Braun; LepiMAP 709622



Plecoptera rufirena (Hampson, 1902)

UCT-ADU LepiMap

Plecoptera tripalis (Wallengren, 1863)

UCT-ADU LepiMap

- UCT-ADU LepiMAP; Pine Valley; 18/04/2017; Kate Braun; LepiMAP 621852
- UCT-ADU LepiMAP; Pine Valley; 12/02/2018; Kate Braun; LepiMAP 640805
- UCT-ADU LepiMAP; Phophonyane; 12/04/2018; Rod de Vletter; LepiMAP 672929
- UCT-ADU LepiMAP; Pine Valley; 25/12/2018; Kate Braun; LepiMAP 666225
- UCT-ADU LepiMAP; Pine Valley; 07/04/2019; Kate Braun; LepiMAP 678509
- UCT-ADU LepiMAP; Pine Valley; 29/01/2020; Kate Braun; LepiMAP 703692
- UCT-ADU LepiMAP; Pine Valley; 25/02/2020; Kate Braun; LepiMAP 706880
- UCT-ADU LepiMAP; Pine Valley; 12/01/2021; Kate Braun; LepiMAP 735375
- UCT-ADU LepiMAP; Pine Valley; 12/05/2021; Kate Braun; LepiMAP 747139
- iNaturalist; Phophonyane; 13/02/2022; Rod de Vletter; iNaturalist 106743339



Plecoptera sp.

UCT-ADU LepiMap

- UCT-ADU LepiMAP; Pine Valley; 23/02/2015; Kate Braun; LepiMAP 564033
- UCT-ADU LepiMAP; Pine Valley; 03/04/2016; Kate Braun; LepiMAP 592331
- UCT-ADU LepiMAP; Pine Valley; 29/11/2016; Kate Braun; LepiMAP 610440
- UCT-ADU LepiMAP; Pine Valley; 29/12/2016; Kate Braun; LepiMAP 611412
- UCT-ADU LepiMAP; Pine Valley; 24/01/2017; Kate Braun; LepiMAP 613216
- UCT-ADU LepiMAP; Pine Valley; 04/02/2017; Kate Braun; LepiMAP 614624
- UCT-ADU LepiMAP; Pine Valley; 04/04/2017; Kate Braun; LepiMAP 620229
- UCT-ADU LepiMAP; Pine Valley; 14/04/2017; Kate Braun; LepiMAP 621135
- UCT-ADU LepiMAP; Pine Valley; 20/04/2017; Kate Braun; LepiMAP 622013
- UCT-ADU LepiMAP; Pine Valley; 20/05/2017; Kate Braun; LepiMAP 626399
- UCT-ADU LepiMAP; Phophonyane; 08/04/2018; Rod de Vletter; LepiMAP 672880

- UCT-ADU LepiMAP; Phophonyane; 11/04/2018; Rod de Vletter; LepiMAP 672919
- UCT-ADU LepiMAP; Phophonyane; 16/04/2018; Rod de Vletter; LepiMAP 672940
- UCT-ADU LepiMAP; Phophonyane; 19/04/2018; Rod de Vletter; LepiMAP 672967
- UCT-ADU LepiMAP; Phophonyane; 13/12/2018; Kate Braun; LepiMAP 665191
- UCT-ADU LepiMAP; Pine Valley; 27/12/2018; Kate Braun; LepiMAP 666357
- UCT-ADU LepiMAP; Pine Valley; 27/12/2018; Kate Braun; LepiMAP 666378
- UCT-ADU LepiMAP; Pine Valley; 31/12/2018; Kate Braun; LepiMAP 666845
- UCT-ADU LepiMAP; Pine Valley; 07/01/2019; Kate Braun; LepiMAP 668159
- UCT-ADU LepiMAP; Pine Valley; 09/01/2019; Kate Braun; LepiMAP 668445
- UCT-ADU LepiMAP; Phophonyane; 25/01/2019; Rod de Vletter; LepiMAP 673008
- UCT-ADU LepiMAP; Pine Valley; 05/04/2019; Kate Braun; LepiMAP 678110
- UCT-ADU LepiMAP; Pine Valley; 04/05/2019; Kate Braun; LepiMAP 682170
- UCT-ADU LepiMAP; Pine Valley; 19/02/2020; Kate Braun; LepiMAP 705924
- UCT-ADU LepiMAP; Pine Valley; 24/02/2020; Kate Braun; LepiMAP 706641
- UCT-ADU LepiMAP; Pine Valley; 02/03/2020; Kate Braun; LepiMAP 707679
- UCT-ADU LepiMAP; Pine Valley; 14/03/2020; Kate Braun; LepiMAP 708603
- UCT-ADU LepiMAP; Pine Valley; 17/03/2020; Kate Braun; LepiMAP 709162
- UCT-ADU LepiMAP; Pine Valley; 17/03/2020; Kate Braun; LepiMAP 709181
- UCT-ADU LepiMAP; Pine Valley; 19/03/2020; Kate Braun; LepiMAP 709437
- UCT-ADU LepiMAP; Pine Valley; 26/03/2020; Kate Braun; LepiMAP 709881
- UCT-ADU LepiMAP; Pine Valley; 26/03/2020; Kate Braun; LepiMAP 709886
- UCT-ADU LepiMAP; Pine Valley; 30/03/2020; Kate Braun; LepiMAP 711391
- UCT-ADU LepiMAP; Pine Valley; 11/04/2020; Kate Braun; LepiMAP 713708
- UCT-ADU LepiMAP; Pine Valley; 13/04/2020; Kate Braun; LepiMAP 713770
- UCT-ADU LepiMAP; Pine Valley; 13/04/2020; Kate Braun; LepiMAP 713788
- UCT-ADU LepiMAP; Pine Valley; 29/04/2020; Kate Braun; LepiMAP 718535
- UCT-ADU LepiMAP; Pine Valley; 29/04/2020; Kate Braun; LepiMAP 718542
- UCT-ADU LepiMAP; Pine Valley; 29/04/2020; Kate Braun; LepiMAP 718545
- UCT-ADU LepiMAP; Pine Valley; 08/12/2020; Kate Braun; LepiMAP 733560
- UCT-ADU LepiMAP; Pine Valley; 11/02/2021; Kate Braun; LepiMAP 738251
- UCT-ADU LepiMAP; Pine Valley; 03/03/2021; Kate Braun; LepiMAP 740366
- UCT-ADU LepiMAP; Pine Valley; 07/03/2021; Kate Braun; LepiMAP 740892
- UCT-ADU LepiMAP; Pine Valley; 02/04/2021; Kate Braun; LepiMAP 743263



Pleuronodes arida (Hampson, 1902)

- Afromoths: TMSA; UCT-ADU LepiMap
- UCT-ADU LepiMAP; Phophonyane; 27/01/2019; Rod de Vletter; LepiMAP 673015
 - UCT-ADU LepiMAP; Pine Valley; 27/03/2019; Kate Braun; LepiMAP 676536
 - UCT-ADU LepiMAP; Pine Valley; 07/04/2019; Kate Braun; LepiMAP 678522
 - UCT-ADU LepiMAP; Pine Valley; 08/12/2020; Kate Braun; LepiMAP 733550



*

Amerila affinis (Rothschild, 1910)
Malolotja and Mlawula Checklists

Amerila bauri Möschler, 1884

- Project Noah (Photos by Tina Petterson)
- UCT-ADU LepiMAP; Mlawula; 30/12/2013; Kate Braun; LepiMAP 38586
 - Project Noah; Mlawula; 23/02/2014; Tina Petterson; PN 178206024
 - UCT-ADU LepiMAP; Mlawula; 18/01/2017; Kate Braun; LepiMAP 612658
 - UCT-ADU LepiMAP; Mlawula; 18/01/2017; Kate Braun; LepiMAP 612669
 - UCT-ADU LepiMAP; Pine Valley; 21/03/2017; Kate Braun; LepiMAP 618658
 - UCT-ADU LepiMAP; Pine Valley; 02/05/2017; Kate Braun; LepiMAP 626390
 - UCT-ADU LepiMAP; Mlawula; 07/02/2019; Kate Braun; LepiMAP 671380
 - UCT-ADU LepiMAP; Mlawula; 07/02/2019; Kate Braun; LepiMAP 671405
 - UCT-ADU LepiMAP; Mlawula; 11/11/2019; Kate Braun; LepiMAP 695864
 - iNaturalist; Mbuluzi Game Reserve; 09/06/2021; Phil White; iNaturalist 82275029

Duke; MB

- Hauser & Boppre, 1997; Siteki; 20/12/1992; N J Duke; MB

Amphicallia bellatrix (Dalman, 1823)
Malolotja and Mlawula Checklists

- iNaturalist; Muti Muti; 18/03/2023; Richard Alward; iNaturalist 156557724
- iNaturalist; Pine Valley; 27/09/2022; D A Love; iNaturalist 137632592



Chiromachla leuconoe leuconoe Hopffer, 1857

UCT-ADU LepiMap

(*Nyctemera leuconoe*)

- UCT-ADU LepiMAP; Mlawula; 15/06/2013; Kate Braun; LepiMAP 33117
- iNaturalist; Mbuluzi Game Reserve; 08/10/2021; Phil White; iNaturalist 97544023
- iNaturalist; Mbuluzi Game Reserve; 14/04/2022; Phil White; iNaturalist 111483741
- iNaturalist; Mnjoli; 25/07/2022; Phil White; iNaturalist 128176719
- iNaturalist; Mbuluzi Game Reserve; 23/09/2022; Phil White; iNaturalist 136149780
- iNaturalist; Siteki; 01/05/2023; Richard Alward; iNaturalist 158731658

Erebidae: Arctiinae: Arctiini

Acantharctia latifasciata Hampson, 1909
Malolotja and Mlawula Checklists



*

Afromurzina lutescens (Walker, 1855)

- Wikipedia
- Wikipedia; Hlane; 25/09/2016; Bernard Dupont; Wikipedia
 - UCT-ADU LepiMAP; Pine Valley; 14/03/2021; Kate Braun; LepiMAP 741787



Amerila lupia (Druce, 1887)
Malolotja and Mlawula Checklists



Creatonotos punctivitta (Walker, 1855)
UCT-ADU LepiMap

- UCT-ADU LepiMAP; Pine Valley; 17/02/2017; Kate Braun; LepiMAP 615937



Afrosparctia dissimilis (Distant, 1897)
Malolotja and Mlawula Checklists
(*Estigmene dissimilis*)

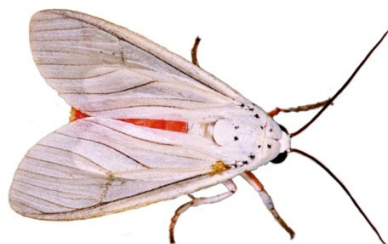

*

Alytarchia amanda (Boisduval, 1847)
Malolotja and Mlawula Checklists

Amerila makadara Häuser & Boppré, 1997
Afromoths: Häuser & Boppré (1997)

Amerila mulleri Häuser & Boppré, 1997

- Afromoths: Häuser & Boppré (1997)
- Häuser & Boppre, 1997; Malolotja; 18/09/1993; N J Duke; TMSA
 - Häuser & Boppre, 1997; Mbabane; 20/01/1994; N J Duke; TMSA

Amerila vitrea vitrea Plötz, 1880

- Afromoths: Häuser & Boppré (1997)
- Häuser & Boppre, 1997; Mbabane; 13/12/1992; N J

Diota rostrata (Wallengren, 1860)
Malolotja and Mlawula Checklists
(*Secusio pustularia*)

- UCT-ADU LepiMAP; Pine Valley; 03/04/2016; Kate Braun; LepiMAP 592328





Estigmene multivittata Rothschild, 1910
Malolotja and Mlawula Checklists

- UCT-ADU LepiMAP; Pine Valley; 16/10/2017; Kate Braun; LepiMAP 633189
- UCT-ADU LepiMAP; Pine Valley; 09/11/2017; Kate Braun; LepiMAP 634459
- UCT-ADU LepiMAP; Pine Valley; 12/11/2017; Kate Braun; LepiMAP 634708
- UCT-ADU LepiMAP; Pine Valley; 09/12/2017; Kate Braun; LepiMAP 635787
- UCT-ADU LepiMAP; Pine Valley; 09/10/2018; Kate Braun; LepiMAP 660112
- UCT-ADU LepiMAP; Pine Valley; 28/10/2018; Kate Braun; LepiMAP 661054
- UCT-ADU LepiMAP; Pine Valley; 18/10/2020; Kate Braun; LepiMAP 728911



Eyrallpenus testacea (Walker, 1855)
Malolotja and Mlawula Checklists

- UCT-ADU LepiMAP; Pine Valley; 16/02/2017; Kate Braun; LepiMAP 615745
- UCT-ADU LepiMAP; Pine Valley; 18/03/2017; Kate Braun; LepiMAP 618312
- UCT-ADU LepiMAP; Pine Valley; 26/11/2017; Kate Braun; LepiMAP 635388
- UCT-ADU LepiMAP; Pine Valley; 01/01/2019; Kate Braun; LepiMAP 667286
- UCT-ADU LepiMAP; Pine Valley; 24/12/2019; Kate Braun; LepiMAP 698196
- UCT-ADU LepiMAP; Pine Valley; 14/03/2020; Kate Braun; LepiMAP 708587
- UCT-ADU LepiMAP; Pine Valley; 19/09/2020; Kate Braun; LepiMAP 725949
- UCT-ADU LepiMAP; Pine Valley; 08/12/2020; Kate Braun; LepiMAP 733545
- UCT-ADU LepiMAP; Pine Valley; 02/03/2022; Kate Braun; LepiMAP 769521



Galtara nepheloptera (Hampson, 1910)
UCT-ADU LepiMap

- TMSA; Mpisi; 26/01/1996; N J Duke; TMSA
- UCT-ADU LepiMAP; Mlawula; 07/02/2019; Kate Braun; LepiMAP 671364

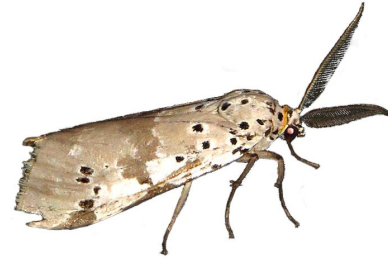

Galtara pulverata (Hampson, 1900)
Malolotja and Mlawula Checklists
(*Secusio pulverata*)



Ilemodes astriga Hampson, 1916
UCT-ADU LepiMap

- UCT-ADU LepiMAP; Pine Valley; 01/11/2015; Kate Braun; LepiMAP 582301
- UCT-ADU LepiMAP; Pine Valley; 02/12/2016; Kate Braun; LepiMAP 610467
- UCT-ADU LepiMAP; Pine Valley; 31/01/2017; Kate Braun; LepiMAP 614184
- UCT-ADU LepiMAP; Pine Valley; 01/02/2017; Kate Braun; LepiMAP 614258
- UCT-ADU LepiMAP; Pine Valley; 15/02/2017; Kate Braun; LepiMAP 615667
- UCT-ADU LepiMAP; Pine Valley; 10/10/2017; Kate Braun; LepiMap 632726
- UCT-ADU LepiMAP; Pine Valley; 12/10/2017; Kate Braun; LepiMAP 632799
- UCT-ADU LepiMAP; Pine Valley; 19/10/2017; Kate Braun; LepiMAP 633335
- UCT-ADU LepiMAP; Pine Valley; 09/11/2017; Kate Braun; LepiMAP 634489
- UCT-ADU LepiMAP; Pine Valley; 12/11/2017; Kate Braun; LepiMAP 634712
- UCT-ADU LepiMAP; Pine Valley; 19/01/2018; Kate Braun; LepiMAP 639456
- UCT-ADU LepiMAP; Pine Valley; 23/01/2018; Kate Braun; LepiMAP 639648
- UCT-ADU LepiMAP; Pine Valley; 01/02/2018; Kate Braun; LepiMAP 640100
- UCT-ADU LepiMAP; Pine Valley; 09/02/2018; Kate Braun; LepiMAP 640514
- UCT-ADU LepiMAP; Pine Valley; 11/10/2018; Kate Braun; LepiMAP 660301
- UCT-ADU LepiMAP; Pine Valley; 26/10/2018; Kate Braun; LepiMAP 660854
- UCT-ADU LepiMAP; Pine Valley; 04/11/2018; Kate Braun; LepiMAP 661767
- UCT-ADU LepiMAP; Rosecraft; 08/11/2018; Kate Braun; LepiMAP 661910

- UCT-ADU LepiMAP; Pine Valley; 09/11/2018; Kate Braun; LepiMAP 662066
- UCT-ADU LepiMAP; Pine Valley; 12/01/2019; Kate Braun; LepiMAP 668745
- UCT-ADU LepiMAP; Pine Valley; 24/01/2019; Kate Braun; LepiMAP 669810
- UCT-ADU LepiMAP; Pine Valley; 28/01/2019; Kate Braun; LepiMAP 670143
- UCT-ADU LepiMAP; Pine Valley; 05/02/2019; Kate Braun; LepiMAP 671309
- UCT-ADU LepiMAP; Pine Valley; 27/10/2019; Kate Braun; LepiMAP 694994
- UCT-ADU LepiMAP; Pine Valley; 16/11/2019; Kate Braun; LepiMAP 696261
- UCT-ADU LepiMAP; Pine Valley; 17/01/2020; Kate Braun; LepiMAP 701640
- UCT-ADU LepiMAP; Pine Valley; 24/01/2020; Kate Braun; LepiMAP 702590
- UCT-ADU LepiMAP; Pine Valley; 15/10/2020; Kate Braun; LepiMAP 728335
- UCT-ADU LepiMAP; Pine Valley; 18/10/2020; Kate Braun; LepiMAP 728914
- UCT-ADU LepiMAP; Pine Valley; 06/11/2020; Kate Braun; LepiMAP 731125
- UCT-ADU LepiMAP; Pine Valley; 12/01/2021; Kate Braun; LepiMAP 735516
- UCT-ADU LepiMAP; Pine Valley; 18/01/2021; Kate Braun; LepiMAP 735988
- UCT-ADU LepiMAP; Pine Valley; 08/10/2021; Kate Braun; LepiMAP 760935
- UCT-ADU LepiMAP; Pine Valley; 22/10/2021; Kate Braun; LepiMAP 761735
- UCT-ADU LepiMAP; Pine Valley; 23/10/2021; Kate Braun; LepiMAP 761775
- UCT-ADU LepiMAP; Pine Valley; 02/11/2021; Kate Braun; LepiMAP 762298
- UCT-ADU LepiMAP; Pine Valley; 07/11/2021; Kate Braun; LepiMAP 762706
- UCT-ADU LepiMAP; Pine Valley; 28/10/2022; Kate Braun; LepiMAP 781154



Ilemodes heterogyna Hampson, 1900
UCT-ADU LepiMap

- UCT-ADU LepiMAP; Rosecraft; 08/11/2018; Kate Braun; LepiMAP 661928
- UCT-ADU LepiMAP; Rosecraft; 08/11/2018; Kate Braun; LepiMAP 661935
- UCT-ADU LepiMAP; Rosecraft; 08/11/2018; Kate Braun; LepiMAP 661963
- UCT-ADU LepiMAP; Pine Valley; 11/01/2021; Kate Braun; LepiMAP 735345

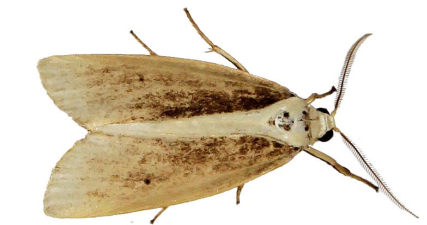

Logunovium scortillum scortillum
(Wallengren, 1875)
UCT-ADU LepiMap

- UCT-ADU LepiMAP; Pine Valley; 17/12/2017; Kate Braun; LepiMAP 636447



***Paralacydes arborifera* (Butler, 1875)**
Malolotja and Mlawula Checklists

- UCT-ADU LepiMAP; Mnjoli Farm; 02/12/2021; Kate Braun; LepiMAP 763809



***Popoudina leighi* (Rothschild, 1910)**
AfroMoths: TMSA
(*Spilosoma leighi*)

- AfroMoths; Malolotja; 02/02/1995; N J Duke; BNHM
- TMSA; Malolotja; 02/02/1995; N J Duke; TMSA
- AfroMoths; Malolotja; 02/02/1995; N J Duke
- UCT-ADU LepiMAP; Pine Valley; 12/01/2018; Kate Braun; LepiMAP 638949
- UCT-ADU LepiMAP; Pine Valley; 31/12/2018; Kate Braun; LepiMAP 667109
- UCT-ADU LepiMAP; Pine Valley; 04/01/2019; Kate Braun; LepiMAP 667882
- UCT-ADU LepiMAP; Pine Valley; 28/01/2020; Kate Braun; LepiMAP 703421



***Popoudina linea* (Walker, 1855)**
UCT-ADU LepiMap
(*Spilosoma lineatum*)

- UCT-ADU LepiMAP; Pine Valley; 11/01/2015; Kate Braun; LepiMAP 560022
- UCT-ADU LepiMAP; Pine Valley; 20/12/2016; Kate Braun; LepiMAP 611381
- UCT-ADU LepiMAP; Pine Valley; 23/12/2016; Kate Braun; LepiMAP 611392
- UCT-ADU LepiMAP; Pine Valley; 23/12/2016; Kate Braun; LepiMAP 611395
- UCT-ADU LepiMAP; Pine Valley; 11/01/2017; Kate Braun; LepiMAP 612493
- UCT-ADU LepiMAP; Pine Valley; 29/01/2017; Kate Braun; LepiMAP 613903
- UCT-ADU LepiMAP; Pine Valley; 29/10/2017; Kate Braun; LepiMAP 633853
- UCT-ADU LepiMAP; Pine Valley; 09/11/2017; Kate Braun; LepiMAP 634500
- UCT-ADU LepiMAP; Pine Valley; 25/12/2017; Kate Braun; LepiMAP 637013
- UCT-ADU LepiMAP; Pine Valley; 13/01/2018; Kate Braun; LepiMAP 638991
- UCT-ADU LepiMAP; Pine Valley; 13/01/2018; Kate Braun; LepiMAP 638993
- UCT-ADU LepiMAP; Pine Valley; 23/01/2018; Kate Braun; LepiMAP 639660

- UCT-ADU LepiMAP; Mlawula; 03/03/2018; Kate Braun; LepiMAP 642472
- UCT-ADU LepiMAP; Pine Valley; 04/11/2018; Kate Braun; LepiMAP 661749
- UCT-ADU LepiMAP; Pine Valley; 26/11/2018; Kate Braun; LepiMAP 663318
- UCT-ADU LepiMAP; Pine Valley; 25/12/2018; Kate Braun; LepiMAP 666257
- UCT-ADU LepiMAP; Pine Valley; 26/12/2018; Kate Braun; LepiMAP 666327
- UCT-ADU LepiMAP; Pine Valley; 12/01/2019; Kate Braun; LepiMAP 668730
- UCT-ADU LepiMAP; Pine Valley; 27/10/2019; Kate Braun; LepiMAP 695026
- UCT-ADU LepiMAP; Pine Valley; 22/11/2019; Kate Braun; LepiMAP 696422
- UCT-ADU LepiMAP; Pine Valley; 22/11/2019; Kate Braun; LepiMAP 696405
- UCT-ADU LepiMAP; Mbuluzi Game Reserve; 26/11/2019; Kate Braun; LepiMAP 697044
- UCT-ADU LepiMAP; Mbuluzi Game Reserve; 28/11/2019; Kate Braun; LepiMAP 697104
- UCT-ADU LepiMAP; Pine Valley; 17/12/2019; Kate Braun; LepiMAP 697713
- UCT-ADU LepiMAP; Pine Valley; 30/12/2019; Kate Braun; LepiMAP 699062
- UCT-ADU LepiMAP; Pine Valley; 17/01/2020; Kate Braun; LepiMAP 701637
- UCT-ADU LepiMAP; Pine Valley; 22/01/2020; Kate Braun; LepiMAP 702290
- UCT-ADU LepiMAP; Pine Valley; 19/09/2020; Kate Braun; LepiMAP 725928
- UCT-ADU LepiMAP; Pine Valley; 15/10/2020; Kate Braun; LepiMAP 728340
- UCT-ADU LepiMAP; Pine Valley; 18/10/2020; Kate Braun; LepiMAP 728927
- UCT-ADU LepiMAP; Pine Valley; 14/12/2020; Kate Braun; LepiMAP 733705
- UCT-ADU LepiMAP; Pine Valley; 11/01/2021; Kate Braun; LepiMAP 735315
- UCT-ADU LepiMAP; Pine Valley; 13/02/2021; Kate Braun; LepiMAP 738253
- UCT-ADU LepiMAP; Pine Valley; 11/03/2021; Kate Braun; LepiMAP 741472
- UCT-ADU LepiMAP; Pine Valley; 22/10/2021; Kate Braun; LepiMAP 761722
- UCT-ADU LepiMAP; Pine Valley; 23/10/2021; Kate Braun; LepiMAP 761770
- UCT-ADU LepiMAP; Pine Valley; 05/01/2022; Kate Braun; LepiMAP 765669



***Pseudlepista atrizona* Hampson, 1910**
UCT-ADU LepiMap

- UCT-ADU LepiMAP; Pine Valley; 01/02/2017; Kate Braun; LepiMAP 614279



***Pseudoradiarctia lentifasciata* (Hampson, 1916)**
UCT-ADU LepiMap

- UCT-ADU LepiMAP; Pine Valley; 24/12/2017; Kate Braun; LepiMAP 636903



***Pseudoradiarctia scita* (Walker, 1865)**
UCT-ADU LepiMap

- UCT-ADU LepiMAP; Pine Valley; 16/01/2015; Kate Braun; LepiMAP 560709
- iNaturalist; Hlane; 25/09/2016; Bernard Dupont; iNaturalist 57661372
- UCT-ADU LepiMAP; Pine Valley; 26/11/2018; Kate Braun; LepiMAP 663298



***Radiarctia screabilis screabilis* (Wallengren, 1875)**
Malolotja and Mlawula Checklists
(*Spilosoma lutescens*)

- UCT-ADU LepiMAP; Pine Valley; 30/01/2017; Kate Braun; LepiMAP 614106
- UCT-ADU LepiMAP; Pine Valley; 14/01/2018; Kate Braun; LepiMAP 639167
- UCT-ADU LepiMAP; Pine Valley; 19/01/2018; Kate Braun; LepiMAP 639475
- UCT-ADU LepiMAP; Pine Valley; 30/10/2019; Kate Braun; LepiMAP 695243



***Rhodogastris amasis* (Cramer, 1779)**
Malolotja and Mlawula Checklists



Rhodogastris similis (Möschler, 1884)

UCT-ADU LepiMap

- UCT-ADU LepiMAP; Pine Valley; 13/10/2015; Kate Braun; LepiMAP 579900
- UCT-ADU LepiMAP; Pine Valley; 04/01/2017; Kate Braun; LepiMAP 612074
- UCT-ADU LepiMAP; Pine Valley; 30/01/2017; Kate Braun; LepiMAP 614068
- UCT-ADU LepiMAP; Pine Valley; 04/02/2017; Kate Braun; LepiMAP 614640
- UCT-ADU LepiMAP; Pine Valley; 15/02/2017; Kate Braun; LepiMAP 615676
- UCT-ADU LepiMAP; Pine Valley; 12/11/2017; Kate Braun; LepiMAP 634667
- UCT-ADU LepiMAP; Pine Valley; 10/02/2018; Kate Braun; LepiMAP 640600
- UCT-ADU LepiMAP; Pine Valley; 28/10/2018; Kate Braun; LepiMAP 661046
- UCT-ADU LepiMAP; Rosecraft; 08/11/2018; Kate Braun; LepiMAP 661902
- UCT-ADU LepiMAP; Rosecraft; 08/11/2018; Kate Braun; LepiMAP 661954
- UCT-ADU LepiMAP; Rosecraft; 08/11/2018; Kate Braun; LepiMAP 661913
- UCT-ADU LepiMAP; Pine Valley; 27/11/2018; Kate Braun; LepiMAP 663348
- UCT-ADU LepiMAP; Pine Valley; 29/01/2019; Kate Braun; LepiMAP 670201
- UCT-ADU LepiMAP; Pine Valley; 06/02/2019; Kate Braun; LepiMAP 671322
- UCT-ADU LepiMAP; Pine Valley; 26/02/2019; Kate Braun; LepiMAP 673498
- UCT-ADU LepiMAP; Pine Valley; 16/10/2019; Kate Braun; LepiMAP 694420
- UCT-ADU LepiMAP; Pine Valley; 16/11/2019; Kate Braun; LepiMAP 696260
- UCT-ADU LepiMAP; Pine Valley; 16/02/2020; Kate Braun; LepiMAP 705496
- UCT-ADU LepiMAP; Pine Valley; 26/02/2020; Kate Braun; LepiMAP 707047
- UCT-ADU LepiMAP; Pine Valley; 06/11/2020; Kate Braun; LepiMAP 731107
- UCT-ADU LepiMAP; Pine Valley; 08/11/2020; Kate Braun; LepiMAP 731179
- UCT-ADU LepiMAP; Pine Valley; 07/01/2021; Kate Braun; LepiMAP 735062

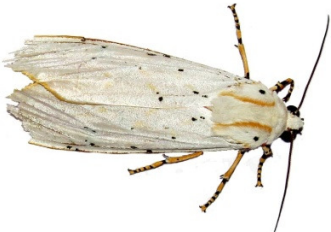

Saenura flava Wallengren, 1860

Malolotja and Mlawula Checklists

- UCT-ADU LepiMAP; Mlawula; 01/03/2014; Kate Braun; LepiMAP 41046
- UCT-ADU LepiMAP; Mlawula; 18/01/2017; Kate Braun; LepiMAP 612798
- UCT-ADU LepiMAP; Mlawula; 19/01/2017; Kate Braun; LepiMAP 612813
- UCT-ADU LepiMAP; Pine Valley; 17/02/2017; Kate Braun; LepiMAP 615912
- UCT-ADU LepiMAP; Pine Valley; 18/03/2017; Kate Braun; LepiMAP 618303
- UCT-ADU LepiMAP; Pine Valley; 10/10/2018; Kate Braun; LepiMAP 660175
- UCT-ADU LepiMAP; Rosecraft; 08/11/2018; Kate Braun; LepiMAP 661933
- UCT-ADU LepiMAP; Pine Valley; 30/11/2018; Kate Braun; LepiMAP 663688
- UCT-ADU LepiMAP; Pine Valley; 02/12/2018; Kate Braun; LepiMAP 663896
- UCT-ADU LepiMAP; Pine Valley; 06/12/2018; Kate Braun; LepiMAP 664365
- UCT-ADU LepiMAP; Pine Valley; 11/12/2018; Kate Braun; LepiMAP 664920
- UCT-ADU LepiMAP; Pine Valley; 29/12/2018; Kate Braun; LepiMAP 666665
- UCT-ADU LepiMAP; Pine Valley; 05/02/2019; Kate Braun; LepiMAP 671302
- UCT-ADU LepiMAP; Pine Valley; 28/03/2019; Kate Braun; LepiMAP 676597
- UCT-ADU LepiMAP; Pine Valley; 27/10/2019; Kate Braun; LepiMAP 695013
- UCT-ADU LepiMAP; Pine Valley; 12/04/2021; Kate Braun; LepiMAP 744226
- iNaturalist; Mbuluzi Game Reserve; 05/05/2021; Phil White; iNaturalist 78794634
- UCT-ADU LepiMAP; Pine Valley; 01/01/2022; Kate Braun; LepiMAP 765483

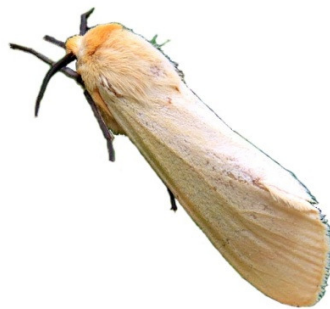

Secusio strigata strigata Walker, 1854

UCT-ADU LepiMap

- UCT-ADU LepiMAP; Mlilwane; 03/04/2019; Mark Liptrot; LepiMAP 678080
- UCT-ADU LepiMAP; Mlawula; 17/04/2019; Kate Braun; LepiMAP 679957
- iNaturalist; Mbuluzi Game Reserve; 19/04/2019; Phil White; iNaturalist 37550042
- iNaturalist; Mbuluzi Game Reserve; 05/05/2021; Phil White; iNaturalist 78794392
- iNaturalist; Mbuluzi Game Reserve; 21/04/2022; Phil White; iNaturalist 112354339



Teracotona metaxantha (Hampson, 1909)

UCT-ADU LepiMap

- UCT-ADU LepiMAP; Pine Valley; 18/11/2016; Kate Braun; LepiMAP 609639



Teracotona rhodophaea (Walker, 1865)

UCT-ADU LepiMap

- UCT-ADU LepiMAP; Mlawula; 07/02/2019; Kate Braun; LepiMAP 671348
- UCT-ADU LepiMAP; Mlawula; 07/02/2019; Kate Braun; LepiMAP 671436



Teracotona submacula (Walker, 1855)

UCT-ADU LepiMap

- UCT-ADU LepiMAP; Pine Valley; 10/10/2015; Kate Braun; LepiMAP 579894
- UCT-ADU LepiMAP; Mlawula; 30/11/2015; Kate Braun; LepiMAP 583551



Utetheisa pulchella (Linnaeus, 1758)

Malolotja and Mlawula Checklists

- Yale Peabody Museum of Natural History; Umbeluzi; 19/05/1949; Maria Corinta; YPM ENT 752068
- NMR Insecta NMR996800109485; Nsoko; 21/02/1990; NMR Insecta
- UCT-ADU LepiMAP; Malolotja; 20/03/2010; Webb P.; LepiMAP 11924
- UCT-ADU LepiMAP; Pine Valley; 28/04/2014; Kate Braun; LepiMAP 45933
- UCT-ADU LepiMAP; Mlawula; 24/04/2016; Kate Braun; LepiMAP 595124
- iNaturalist; Mbuluzi Game Reserve; 14/04/2020; Phil White; iNaturalist 42153885



Erebiidae: Arctiinae: Eilemini

Aglossosia flavimarginata Hampson, 1900

Malolotja and Mlawula Checklists

Aglossosia flavithorax (Rothschild, 1912)

Malolotja and Mlawula Checklists

(*Onychipodia flavithorax*)

Birketsmithiola sanguicosta (Hampson, 1901)

UCT-ADU LepiMap

(*Eilema sanguicosta*)

- UCT-ADU LepiMAP; Mlawula; 01/03/2014; Kate Braun; LepiMAP 41046

- Braun; LepiMAP 41047
- Project Noah; Mlawula; 19/03/2014; Pamela Sai; PN 1209866006
- UCT-ADU LepiMAP; Mlawula; 18/01/2017; Kate Braun; LepiMAP 612802
- UCT-ADU LepiMAP; Mlawula; 18/01/2017; Kate Braun; LepiMAP 612785
- UCT-ADU LepiMAP; Pine Valley; 31/01/2017; Kate Braun; LepiMAP 614171
- UCT-ADU LepiMAP; Pine Valley; 31/01/2017; Kate Braun; LepiMAP 614172
- UCT-ADU LepiMAP; Pine Valley; 04/02/2017; Kate Braun; LepiMAP 614607
- UCT-ADU LepiMAP; Pine Valley; 15/02/2017; Kate Braun; LepiMAP 615661
- UCT-ADU LepiMAP; Pine Valley; 15/02/2017; Kate Braun; LepiMAP 615705
- UCT-ADU LepiMAP; Pine Valley; 17/02/2017; Kate Braun; LepiMAP 615955
- UCT-ADU LepiMAP; Pine Valley; 21/03/2017; Kate Braun; LepiMAP 618665
- UCT-ADU LepiMAP; Pine Valley; 29/03/2017; Kate Braun; LepiMAP 619355
- UCT-ADU LepiMAP; Pine Valley; 06/04/2017; Kate Braun; LepiMAP 620351
- UCT-ADU LepiMAP; Pine Valley; 19/04/2017; Kate Braun; LepiMAP 621925
- UCT-ADU LepiMAP; Pine Valley; 21/04/2017; Kate Braun; LepiMAP 622051
- UCT-ADU LepiMAP; Pine Valley; 21/04/2017; Kate Braun; LepiMAP 622061
- UCT-ADU LepiMAP; Pine Valley; 28/04/2017; Kate Braun; LepiMAP 623544
- UCT-ADU LepiMAP; Pine Valley; 22/05/2017; Kate Braun; LepiMAP 626412
- UCT-ADU LepiMAP; Pine Valley; 27/05/2017; Kate Braun; LepiMAP 626450
- UCT-ADU LepiMAP; Pine Valley; 13/08/2017; Kate Braun; LepiMAP 630015
- UCT-ADU LepiMAP; Pine Valley; 24/08/2017; Kate Braun; LepiMAP 630571
- UCT-ADU LepiMAP; Pine Valley; 10/12/2017; Kate Braun; LepiMAP 635812
- UCT-ADU LepiMAP; Pine Valley; 12/12/2017; Kate Braun; LepiMAP 636035
- UCT-ADU LepiMAP; Pine Valley; 16/12/2017; Kate Braun; LepiMAP 636304
- UCT-ADU LepiMAP; Pine Valley; 21/12/2017; Kate Braun; LepiMAP 636640
- UCT-ADU LepiMAP; Pine Valley; 27/12/2017; Kate Braun; LepiMAP 637290
- UCT-ADU LepiMAP; Pine Valley; 01/01/2018; Kate Braun; LepiMAP 637799
- UCT-ADU LepiMAP; Pine Valley; 03/01/2018; Kate Braun; LepiMAP 637967
- UCT-ADU LepiMAP; Pine Valley; 03/01/2018; Kate Braun; LepiMAP 637952
- UCT-ADU LepiMAP; Pine Valley; 12/01/2018; Kate Braun; LepiMAP 638943
- UCT-ADU LepiMAP; Pine Valley; 01/02/2018; Kate Braun; LepiMAP 640108
- UCT-ADU LepiMAP; Pine Valley; 06/02/2018; Kate Braun; LepiMAP 640360
- UCT-ADU LepiMAP; Pine Valley; 12/02/2018; Kate Braun; LepiMAP 640811
- UCT-ADU LepiMAP; Pine Valley; 09/03/2018; Kate Braun; LepiMAP 642585
- UCT-ADU LepiMAP; Pine Valley; 13/03/2018; Kate Braun; LepiMAP 642722
- UCT-ADU LepiMAP; Pine Valley; 02/04/2018; Kate Braun; LepiMAP 644820
- UCT-ADU LepiMAP; Pine Valley; 05/05/2018; Kate Braun; LepiMAP 647668
- UCT-ADU LepiMAP; Pine Valley; 30/09/2018; Kate Braun; LepiMAP 659128
- UCT-ADU LepiMAP; Pine Valley; 01/10/2018; Kate Braun; LepiMAP 659301

- UCT-ADU LepiMAP; Pine Valley; 29/10/2018; Kate Braun; LepiMAP 661360
- UCT-ADU LepiMAP; Pine Valley; 06/12/2018; Kate Braun; LepiMAP 664368
- UCT-ADU LepiMAP; Pine Valley; 29/12/2018; Kate Braun; LepiMAP 666627
- UCT-ADU LepiMAP; Pine Valley; 04/01/2019; Kate Braun; LepiMAP 667845
- UCT-ADU LepiMAP; Pine Valley; 07/01/2019; Kate Braun; LepiMAP 668174
- UCT-ADU LepiMAP; Pine Valley; 24/01/2019; Kate Braun; LepiMAP 669826
- UCT-ADU LepiMAP; Pine Valley; 24/01/2019; Kate Braun; LepiMAP 669815
- UCT-ADU LepiMAP; Pine Valley; 29/01/2019; Kate Braun; LepiMAP 670230
- UCT-ADU LepiMAP; Pine Valley; 24/03/2019; Kate Braun; LepiMAP 676034
- UCT-ADU LepiMAP; Pine Valley; 28/03/2019; Kate Braun; LepiMAP 676612
- UCT-ADU LepiMAP; Malolotja; 31/03/2019; Kate Braun; LepiMAP 677643
- UCT-ADU LepiMAP; Pine Valley; 04/04/2019; Kate Braun; LepiMAP 677946
- UCT-ADU LepiMAP; Pine Valley; 07/04/2019; Kate Braun; LepiMAP 678502
- UCT-ADU LepiMAP; Pine Valley; 24/04/2019; Kate Braun; LepiMAP 680669
- UCT-ADU LepiMAP; Pine Valley; 30/04/2019; Kate Braun; LepiMAP 681616
- UCT-ADU LepiMAP; Pine Valley; 04/05/2019; Kate Braun; LepiMAP 682189
- UCT-ADU LepiMAP; Pine Valley; 17/10/2019; Kate Braun; LepiMAP 694720
- UCT-ADU LepiMAP; Pine Valley; 23/10/2019; Kate Braun; LepiMAP 694772
- UCT-ADU LepiMAP; Pine Valley; 27/10/2019; Kate Braun; LepiMAP 695024
- UCT-ADU LepiMAP; Mlawula; 11/11/2019; Kate Braun; LepiMAP 696027
- UCT-ADU LepiMAP; Mbuluzi Game Reserve; 27/11/2019; Kate Braun; LepiMAP 697074
- UCT-ADU LepiMAP; Pine Valley; 12/01/2020; Kate Braun; LepiMAP 700892
- UCT-ADU LepiMAP; Pine Valley; 20/01/2020; Kate Braun; LepiMAP 701886
- UCT-ADU LepiMAP; Pine Valley; 21/01/2020; Kate Braun; LepiMAP 701960
- UCT-ADU LepiMAP; Pine Valley; 13/02/2020; Kate Braun; LepiMAP 704913
- UCT-ADU LepiMAP; Pine Valley; 16/02/2020; Kate Braun; LepiMAP 705498
- UCT-ADU LepiMAP; Pine Valley; 25/02/2020; Kate Braun; LepiMAP 706876
- UCT-ADU LepiMAP; Pine Valley; 10/03/2020; Kate Braun; LepiMAP 708241
- UCT-ADU LepiMAP; Pine Valley; 17/03/2020; Kate Braun; LepiMAP 709180
- UCT-ADU LepiMAP; Pine Valley; 24/03/2020; Kate Braun; LepiMAP 709837
- UCT-ADU LepiMAP; Pine Valley; 11/04/2020; Kate Braun; LepiMAP 713698
- UCT-ADU LepiMAP; Pine Valley; 18/04/2020; Kate Braun; LepiMAP 714612
- UCT-ADU LepiMAP; Pine Valley; 10/05/2020; Kate Braun; LepiMAP 718557
- UCT-ADU LepiMAP; Pine Valley; 15/05/2020; Kate Braun; LepiMAP 719413
- UCT-ADU LepiMAP; Pine Valley; 13/10/2020; Kate Braun; LepiMAP 728307
- UCT-ADU LepiMAP; Pine Valley; 07/11/2020; Kate Braun; LepiMAP 731168
- UCT-ADU LepiMAP; Pine Valley; 15/11/2020; Kate Braun; LepiMAP 731753
- UCT-ADU LepiMAP; Pine Valley; 14/12/2020; Kate Braun; LepiMAP 733714



Brunia vicaria (Walker, 1854)
Malolotja and Mlawula Checklists
(*Lithosia natara*, *Ovenna vicaria*)

- UCT-ADU LepiMAP; Pine Valley; 29/01/2017; Kate Braun; LepiMAP 613930
- UCT-ADU LepiMAP; Pine Valley; 18/04/2017; Kate Braun; LepiMAP 621847



Cragia distigmata (Hampson, 1901)
UCT-ADU LepiMap
(*Eilema distigmata*)

- UCT-ADU LepiMAP; Pine Valley; 01/12/2016; Kate Braun; LepiMAP 610456
- UCT-ADU LepiMAP; Pine Valley; 17/02/2017; Kate Braun; LepiMAP 615874
- UCT-ADU LepiMAP; Pine Valley; 24/01/2018; Kate Braun; LepiMAP 639733
- UCT-ADU LepiMAP; Pine Valley; 29/01/2019; Kate Braun; LepiMAP 670223
- UCT-ADU LepiMAP; Pine Valley; 02/02/2019; Kate Braun; LepiMAP 670870
- UCT-ADU LepiMAP; Mlawula; 07/02/2019; Kate Braun; LepiMAP 671351
- UCT-ADU LepiMAP; Pine Valley; 26/04/2019; Kate Braun; LepiMAP 680902
- UCT-ADU LepiMAP; Mbuluzi Game Reserve; 26/11/2019; Kate Braun; LepiMAP 697054
- UCT-ADU LepiMAP; Mbuluzi Game Reserve; 28/11/2019; Kate Braun; LepiMAP 697113
- UCT-ADU LepiMAP; Pine Valley; 10/04/2020; Kate Braun; LepiMAP 713682
- UCT-ADU LepiMAP; Pine Valley; 14/03/2021; Kate Braun; LepiMAP 741800
- UCT-ADU LepiMAP; Mnjoli Farm; 01/12/2021; Kate Braun; LepiMAP 763746



Enargeiosia elegans elegans (Butler, 1877)
UCT-ADU LepiMap
(*Eilema elegans elegans*)

- UCT-ADU LepiMAP; Phophonyane; 04/02/2006; Roland H; LepiMAP 556581



Eucreagra arculifera Felder, 1874
Malolotja and Mlawula Checklists

Lepista pandula (Boisduval, 1847)
Malolotja and Mlawula Checklists

- UCT-ADU LepiMAP; Mlawula; 09/11/2013; de Beer Len; Jemma de Beer; LepiMAP 39118
- UCT-ADU LepiMAP; Pine Valley; 22/09/2017; Kate Braun; LepiMap 632148
- UCT-ADU LepiMAP; Pine Valley; 15/10/2017; Kate Braun; LepiMAP 633099



Lepistelema leia (Hampson, 1901)
Malolotja and Mlawula Checklists
(*Eilema leia*)

Lomilema gracilipennis (Wallengren, 1860)
Malolotja and Mlawula Checklists
(*Eilema gracilipennis*)

Phryganopsis asperatella (Walker, 1864)
Malolotja and Mlawula Checklists

Sozusa scutellata (Wallengren, 1860)
Malolotja and Mlawula Checklists

- UCT-ADU LepiMAP; Siteki; 17/05/2015; de Beer Len; LepiMAP 572689
- UCT-ADU LepiMAP; Pine Valley; 30/11/2016; Kate Braun; LepiMAP 610443
- UCT-ADU LepiMAP; Pine Valley; 17/03/2017; Kate Braun; LepiMAP 618131
- UCT-ADU LepiMAP; Pine Valley; 10/10/2017; Kate Braun; LepiMap 632722
- UCT-ADU LepiMAP; Pine Valley; 29/09/2018; Kate Braun; LepiMAP 658920
- UCT-ADU LepiMAP; Pine Valley; 01/10/2018; Kate Braun; LepiMAP 659294
- UCT-ADU LepiMAP; Pine Valley; 09/01/2019; Kate Braun; LepiMAP 668442
- UCT-ADU LepiMAP; Mlawula; 07/02/2019; Kate Braun; LepiMAP 671409
- UCT-ADU LepiMAP; Pine Valley; 23/04/2019; Kate Braun; LepiMAP 680592
- UCT-ADU LepiMAP; Pine Valley; 04/03/2021; Kate Braun; LepiMAP 740656
- UCT-ADU LepiMAP; Pine Valley; 08/03/2021; Kate Braun; LepiMAP 741352

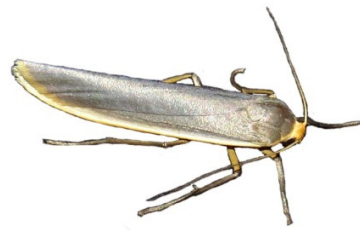

Erebidae: Arctiinae: Incertae Sedis

Exilisia bipuncta (Hampson, 1900)
Malolotja and Mlawula Checklists
(*Ochrota bipuncta*)

Erebidae: Arctiinae: Lithosiini

Afrasura rivulosa (Walker, 1864)
UCT-ADU LepiMAP

- UCT-ADU LepiMAP; Phophonyane; 11/04/2018; Rod de Vletter; LepiMAP 672923
- UCT-ADU LepiMAP; Phophonyane; 15/01/2019; Rod de Vletter; LepiMAP 673005



Campteroopsis asaphogramma
UCT-ADU LepiMAP

- UCT-ADU LepiMAP; Pine Valley; 15/01/21; Kate Braun; LepiMAP 735833



Cyana marshalli (Hampson, 1900)
UCT-ADU LepiMAP; Afromoths: TMSA

- UCT-ADU LepiMAP; Pine Valley; 19/04/2017; Kate Braun; LepiMAP 621974
- UCT-ADU LepiMAP; Pine Valley; 16/08/2017; Kate Braun; LepiMAP 630292
- UCT-ADU LepiMAP; Pine Valley; 27/12/2017; Kate Braun; LepiMAP 637295
- UCT-ADU LepiMAP; Phophonyane; 09/04/2018; Rod de Vletter; LepiMAP 672910
- UCT-ADU LepiMAP; Phophonyane; 11/04/2018; Rod de Vletter; LepiMAP 672914
- UCT-ADU LepiMAP; Phophonyane; 13/12/2018; Kate Braun; LepiMAP 665185
- UCT-ADU LepiMAP; Pine Valley; 26/12/2018; Kate Braun; LepiMAP 666324
- UCT-ADU LepiMAP; Pine Valley; 31/12/2018; Kate Braun; LepiMAP 667132

- UCT-ADU LepiMAP; Pine Valley; 04/01/2019; Kate Braun; LepiMAP 667865
- UCT-ADU LepiMAP; Pine Valley; 25/03/2019; Kate Braun; LepiMAP 676162
- UCT-ADU LepiMAP; Pine Valley; 28/03/2019; Kate Braun; LepiMAP 676613
- UCT-ADU LepiMAP; Pine Valley; 27/04/2019; Kate Braun; LepiMAP 681154
- UCT-ADU LepiMAP; Pine Valley; 13/01/2020; Kate Braun; LepiMAP 700907
- UCT-ADU LepiMAP; Pine Valley; 25/03/2020; Kate Braun; LepiMAP 709862
- UCT-ADU LepiMAP; Pine Valley; 12/04/2020; Kate Braun; LepiMAP 713739
- UCT-ADU LepiMAP; Pine Valley; 07/11/2020; Kate Braun; LepiMAP 731159
- UCT-ADU LepiMAP; Pine Valley; 12/04/2021; Kate Braun; LepiMAP 744229
- UCT-ADU LepiMAP; Pine Valley; 22/10/2021; Kate Braun; LepiMAP 761730
- UCT-ADU LepiMAP; Pine Valley; 28/12/2021; Kate Braun; LepiMAP 765223
- UCT-ADU LepiMAP; Pine Valley; 05/01/2022; Kate Braun; LepiMAP 765650
- UCT-ADU LepiMAP; Pine Valley; 24/01/2022; Kate Braun; LepiMAP 766518



Cyana rejecta (Walker, 1854)
Malolotja and Mlawula Checklists

(*Cyana bipunctigera*, *Lexis bipunctigera*)

- UCT-ADU LepiMAP; Pine Valley; 23/04/2017; Kate Braun; LepiMAP 622349
- UCT-ADU LepiMAP; Pine Valley; 22/05/2017; Kate Braun; LepiMAP 626414
- UCT-ADU LepiMAP; Pine Valley; 09/10/2017; Kate Braun; LepiMap 632612
- UCT-ADU LepiMAP; Pine Valley; 09/11/2017; Kate Braun; LepiMAP 634481
- UCT-ADU LepiMAP; Pine Valley; 12/04/2020; Kate Braun; LepiMAP 713725
- UCT-ADU LepiMAP; Pine Valley; 13/10/2020; Kate Braun; LepiMAP 728309
- UCT-ADU LepiMAP; Pine Valley; 18/10/2020; Kate Braun; LepiMAP 728917

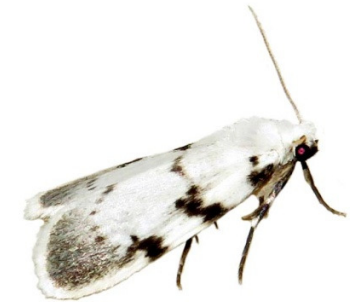

Cyana rhodostriata (Hampson, 1914)



UCT-ADU LepiMap

- UCT-ADU LepiMap; Pine Valley; 30/09/2018; Kate Braun; LepiMAP 659131
- UCT-ADU LepiMap; Pine Valley; 31/12/2018; Kate Braun; LepiMAP 667119
- UCT-ADU LepiMap; Pine Valley; 05/02/2019; Kate Braun; LepiMAP 671306



Cyana sp.

UCT-ADU LepiMap

- UCT-ADU LepiMap; Phophonyane; 21/04/2018; Rod de Vletter; LepiMAP 672986

Eurosia lineata Hampson, 1900

UCT-ADU LepiMap

- UCT-ADU LepiMap; Pine Valley; 21/01/2018; Kate Braun; LepiMAP 639580
- UCT-ADU LepiMap; Pine Valley; 09/02/2018; Kate Braun; LepiMAP 640516
- UCT-ADU LepiMap; Mbuluzi Game Reserve; 23/02/2023; Kate Braun; LepiMAP 787386



Hypagoptera rufeola Hampson, 1900

UCT-ADU LepiMap

(Eilema goniophora)

- UCT-ADU LepiMap; Pine Valley; 01/12/2016; Kate Braun; LepiMAP 610463
- UCT-ADU LepiMap; Pine Valley; 17/02/2017; Kate Braun; LepiMAP 615899
- UCT-ADU LepiMap; Pine Valley; 28/03/2017; Kate Braun; LepiMAP 619271
- UCT-ADU LepiMap; Pine Valley; 28/04/2017; Kate Braun; LepiMAP 623581
- UCT-ADU LepiMap; Pine Valley; 24/02/2018; Kate Braun; LepiMAP 641454
- UCT-ADU LepiMap; Pine Valley; 13/03/2018; Kate Braun; LepiMAP 642724

- UCT-ADU LepiMap; Rosecraft; 08/11/2018; Kate Braun; LepiMAP 661946
- UCT-ADU LepiMap; Pine Valley; 05/01/2019; Kate Braun; LepiMAP 678168
- UCT-ADU LepiMap; Pine Valley; 29/03/2019; Kate Braun; LepiMAP 676947
- UCT-ADU LepiMap; Pine Valley; 30/04/2019; Kate Braun; LepiMAP 681611
- UCT-ADU LepiMap; Pine Valley; 02/05/2019; Kate Braun; LepiMAP 681818
- UCT-ADU LepiMap; Pine Valley; 07/03/2021; Kate Braun; LepiMAP 740904



Pseudocragia quadrinotata (Walker, 1864) Malolotja and Mlawula Checklists *(Tigrioides quadrinotata, Setina quadrinotata)*

Siccia caffra Walker, 1854

Malolotja and Mlawula Checklists

- UCT-ADU LepiMap; Pine Valley; 01/01/2010; Kate Braun; LepiMAP 10908
- UCT-ADU LepiMap; Pine Valley; 25/02/2013; Kate Braun; LepiMAP 28711
- UCT-ADU LepiMap; Pine Valley; 26/02/2015; Kate Braun; LepiMAP 564369
- UCT-ADU LepiMap; Pine Valley; 14/03/2016; Kate Braun; LepiMAP 591094
- UCT-ADU LepiMap; Pine Valley; 06/04/2016; Kate Braun; LepiMAP 592677
- UCT-ADU LepiMap; Pine Valley; 28/11/2016; Kate Braun; LepiMAP 610420
- UCT-ADU LepiMap; Pine Valley; 20/12/2016; Kate Braun; LepiMAP 611384
- UCT-ADU LepiMap; Pine Valley; 23/12/2016; Kate Braun; LepiMAP 611398
- UCT-ADU LepiMap; Pine Valley; 29/01/2017; Kate Braun; LepiMAP 613916
- UCT-ADU LepiMap; Pine Valley; 17/02/2017; Kate Braun; LepiMAP 615882
- UCT-ADU LepiMap; Pine Valley; 20/03/2017; Kate Braun; LepiMAP 618601
- UCT-ADU LepiMap; Pine Valley; 28/03/2017; Kate Braun; LepiMAP 619308
- UCT-ADU LepiMap; Pine Valley; 04/04/2017; Kate Braun; LepiMAP 620228
- UCT-ADU LepiMap; Mlawula; 27/06/2017; Kate Braun; LepiMAP 628571
- UCT-ADU LepiMap; Pine Valley; 13/08/2017; Kate Braun; LepiMAP 630028
- UCT-ADU LepiMap; Mlawula; 06/09/2017; Kate Braun; LepiMap 631941
- UCT-ADU LepiMap; Pine Valley; 22/09/2017; Kate Braun; LepiMap 632149
- UCT-ADU LepiMap; Pine Valley; 02/11/2017; Kate Braun; LepiMAP 634044
- UCT-ADU LepiMap; Pine Valley; 16/12/2017; Kate Braun; LepiMAP 636286
- UCT-ADU LepiMap; Pine Valley; 17/12/2017; Kate Braun; spares
- UCT-ADU LepiMap; Pine Valley; 13/01/2018; Kate Braun; LepiMAP 638963
- UCT-ADU LepiMap; Pine Valley; 01/02/2018; Kate Braun; LepiMAP 640112
- UCT-ADU LepiMap; Pine Valley; 13/03/2018; Kate Braun; LepiMAP 642730
- UCT-ADU LepiMap; Pine Valley; 18/03/2018; Kate Braun; LepiMAP 643161

- UCT-ADU LepiMap; Pine Valley; 02/04/2018; Kate Braun; LepiMAP 644819
- UCT-ADU LepiMap; Phophonyane; 05/04/2018; Rod de Vletter; LepiMAP 672857
- UCT-ADU LepiMap; Pine Valley; 09/04/2018; Kate Braun; LepiMAP 645319
- UCT-ADU LepiMap; Pine Valley; 01/10/2018; Kate Braun; LepiMAP 659293
- UCT-ADU LepiMap; Pine Valley; 10/10/2018; Kate Braun; LepiMAP 660199
- UCT-ADU LepiMap; Pine Valley; 28/10/2018; Kate Braun; LepiMAP 661061
- UCT-ADU LepiMap; Pine Valley; 25/12/2018; Kate Braun; LepiMAP 666270
- UCT-ADU LepiMap; Pine Valley; 31/12/2018; Kate Braun; LepiMAP 667110
- UCT-ADU LepiMap; Pine Valley; 04/01/2019; Kate Braun; LepiMAP 667864
- UCT-ADU LepiMap; Pine Valley; 09/01/2019; Kate Braun; LepiMAP 668428
- UCT-ADU LepiMap; Pine Valley; 24/01/2019; Kate Braun; LepiMAP 669817
- UCT-ADU LepiMap; Pine Valley; 28/01/2019; Kate Braun; LepiMAP 670144
- UCT-ADU LepiMap; Pine Valley; 02/02/2019; Kate Braun; LepiMAP 670892
- UCT-ADU LepiMap; Pine Valley; 13/03/2019; Kate Braun; LepiMAP 674948
- UCT-ADU LepiMap; Pine Valley; 24/03/2019; Kate Braun; LepiMAP 676037
- UCT-ADU LepiMap; Pine Valley; 04/04/2019; Kate Braun; LepiMAP 677968
- UCT-ADU LepiMap; Pine Valley; 24/04/2019; Kate Braun; LepiMAP 680671
- UCT-ADU LepiMap; Pine Valley; 04/05/2019; Kate Braun; LepiMAP 682173
- UCT-ADU LepiMap; Pine Valley; 17/10/2019; Kate Braun; LepiMAP 694699
- UCT-ADU LepiMap; Pine Valley; 23/10/2019; Kate Braun; LepiMAP 694766
- UCT-ADU LepiMap; Pine Valley; 25/12/2019; Kate Braun; LepiMAP 698442
- UCT-ADU LepiMap; Pine Valley; 13/01/2020; Kate Braun; LepiMAP 700906
- UCT-ADU LepiMap; Pine Valley; 20/01/2020; Kate Braun; LepiMAP 701866
- UCT-ADU LepiMap; Pine Valley; 26/01/2020; Kate Braun; LepiMAP 702855
- UCT-ADU LepiMap; Pine Valley; 15/02/2020; Kate Braun; LepiMAP 705241
- UCT-ADU LepiMap; Pine Valley; 21/02/2020; Kate Braun; LepiMAP 706196
- UCT-ADU LepiMap; Pine Valley; 26/02/2020; Kate Braun; LepiMAP 707065
- UCT-ADU LepiMap; Pine Valley; 18/03/2020; Kate Braun; LepiMAP 709316
- UCT-ADU LepiMap; Pine Valley; 24/03/2020; Kate Braun; LepiMAP 709844
- UCT-ADU LepiMap; Pine Valley; 30/03/2020; Kate Braun; LepiMAP 711385
- UCT-ADU LepiMap; Pine Valley; 10/04/2020; Kate Braun; LepiMAP 713655
- UCT-ADU LepiMap; Pine Valley; 18/04/2020; Kate Braun; LepiMAP 714624
- UCT-ADU LepiMap; Pine Valley; 14/09/2020; Kate Braun; LepiMAP 725602
- UCT-ADU LepiMap; Pine Valley; 19/09/2020; Kate Braun; LepiMAP 725927
- UCT-ADU LepiMap; Pine Valley; 13/10/2020; Kate Braun; LepiMAP 728304
- UCT-ADU LepiMap; Pine Valley; 06/11/2020; Kate Braun; LepiMAP 731118
- UCT-ADU LepiMap; Pine Valley; 08/11/2020; Kate Braun; LepiMAP 731189
- UCT-ADU LepiMap; Pine Valley; 14/12/2020; Kate Braun; LepiMAP 733709
- UCT-ADU LepiMap; Pine Valley; 08/01/2021; Kate Braun; LepiMAP 733709

Braun; LepiMAP 735218

- UCT-ADU LepiMAP; Pine Valley; 03/03/2021; Kate Braun; LepiMAP 740380
- UCT-ADU LepiMAP; Pine Valley; 14/03/2021; Kate Braun; LepiMAP 741795
- UCT-ADU LepiMAP; Pine Valley; 30/03/2021; Kate Braun; LepiMAP 742930
- UCT-ADU LepiMAP; Pine Valley; 04/04/2021; Kate Braun; LepiMAP 743319
- UCT-ADU LepiMAP; Pine Valley; 09/04/2021; Kate Braun; LepiMAP 743939
- UCT-ADU LepiMAP; Pine Valley; 05/09/2021; Kate Braun; LepiMAP 759380
- UCT-ADU LepiMAP; Pine Valley; 24/09/2021; Kate Braun; LepiMAP 760178
- UCT-ADU LepiMAP; Pine Valley; 01/10/2021; Kate Braun; LepiMAP 760774
- UCT-ADU LepiMAP; Pine Valley; 08/10/2021; Kate Braun; LepiMAP 760937
- UCT-ADU LepiMAP; Pine Valley; 22/10/2021; Kate Braun; LepiMAP 761736
- UCT-ADU LepiMAP; Pine Valley; 02/11/2021; Kate Braun; LepiMAP 762313
- UCT-ADU LepiMAP; Pine Valley; 11/11/2021; Kate Braun; LepiMAP 762745
- UCT-ADU LepiMAP; Pine Valley; 01/01/2022; Kate Braun; LepiMAP 765490
- UCT-ADU LepiMAP; Pine Valley; 28/10/2022; Kate Braun; LepiMAP 781162



Siccia melanospilata Hampson, 1911

UCT-ADU LepiMap

- UCT-ADU LepiMAP; Pine Valley; 14/04/2021; Kate Braun; LepiMAP 744381



Siccia punctipennis (Wallengren, 1860)

UCT-ADU LepiMap

- UCT-ADU LepiMAP; Mlawula; 18/01/2017; Kate Braun; LepiMAP 612677
- UCT-ADU LepiMAP; Phophonyane; 13/12/2018; Kate Braun; LepiMAP 665130



Tumicla sagenaria (Wallengren, 1860)

UCT-ADU LepiMap

(*Asura sagenaria*)

- UCT-ADU LepiMAP; Pine Valley; 20/03/2017; Kate Braun; LepiMAP 618530
- UCT-ADU LepiMAP; Phophonyane; 09/04/2018; Rod de Vletter; LepiMAP 672898
- UCT-ADU LepiMAP; Phophonyane; 17/04/2018; Rod de Vletter; LepiMAP 672953
- UCT-ADU LepiMAP; Pine Valley; 12/01/2019; Kate Braun; LepiMAP 668752
- UCT-ADU LepiMAP; Pine Valley; 29/03/2019; Kate Braun; LepiMAP 676933



Erebidae: Arctiinae: Syntomini

Amata kilimandjaronis (Strand, 1917)

iNaturalist

- iNaturalist; Mbuluzi Game Reserve; 18/04/2021; Phil White; iNaturalist 74384167
- iNaturalist; Mbuluzi Game Reserve; 04/12/2021; Phil White; iNaturalist 102475480

Amata kuhlweinii (Lefévre, 1832)

Malolotja and Mlawula Checklists

(*Syntomis kuhlweini*)

- UCT-ADU LepiMAP; Pine Valley; 28/03/2017; Kate Braun; LepiMAP 619258

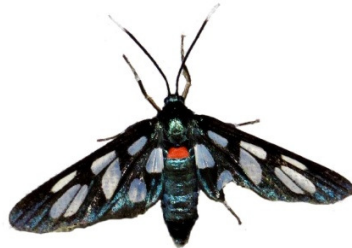

Amata simplex (Walker, 1854)

iNaturalist

- iNaturalist; Nyonyane; 14/01/2009; Brian Dickerson (aggie_wildlifer); iNaturalist 16364703
- iNaturalist; Mbuluzi Game Reserve; 11/02/2022; Phil White; iNaturalist 106539742

***Amata* sp.**

iNaturalist

- iNaturalist; Mbuluzi Game Reserve; 23/04/2021; Phil White; iNaturalist 74933841

Apisa canescens Walker, 1855

Malolotja and Mlawula Checklists

- UCT-ADU LepiMAP; Pine Valley; 11/09/2017; Kate Braun; LepiMap 632057



Apisa grisescens (Dufrane, 1945)

Hermann Staude

- TMSA; Mlawula; N J Duke; TMSA 56358
- TMSA; Mlawula; N J Duke; TMSA 56359
- TMSA; Mlawula; N J Duke; TMSA 56360
- TMSA; Mlawula; N J Duke; TMSA 56361
- TMSA; Mlawula; N J Duke; TMSA 56362
- TMSA; Mlawula; N J Duke; TMSA 56363
- TMSA; Mlawula; N J Duke; TMSA 56364
- TMSA; Mlawula; N J Duke; TMSA 56365
- TMSA; Mlawula; N J Duke; TMSA 56366
- TMSA; Mlawula; N J Duke; TMSA 56367
- HSSLepibase; Mlawula; 30/09/1993; N J Duke; HSSLepibase 56016
- HSSLepibase; Mlawula; 18/02/1994; N J Duke; HSSLepibase 56015
- HSSLepibase; Mlawula; 05/02/1995; N J Duke; HSSLepibase 56024
- HSSLepibase; Mlawula; 05/02/1995; N J Duke; HSSLepibase 56023
- HSSLepibase; Mlawula; 05/02/1995; N J Duke; HSSLepibase 56022
- HSSLepibase; Mlawula; 30/04/1995; N J Duke; HSSLepibase 56019
- HSSLepibase; Mlawula; 30/04/1995; N J Duke; HSSLepibase 56020
- HSSLepibase; Mlawula; 30/04/1995; N J Duke; HSSLepibase 56018
- HSSLepibase; Mlawula; 30/04/1995; N J Duke; HSSLepibase 56017
- HSSLepibase; Mlawula; 30/04/1995; N J Duke; HSSLepibase 56021

Automolis meteus (Cramer, 1781)

Malolotja and Mlawula Checklists



- TMSA; Malagwane Hill; N J Duke; TMSA 56808
- TMSA; Malolotja; N J Duke; TMSA 56809
- TMSA; Millers Falls; N J Duke; TMSA 56810
- HSSLepibase; Millers Falls; 05/02/1992; N J Duke; HSSLepibase 56467
- HSSLepibase; Malolotja; 04/02/1993; N J Duke; HSSLepibase 56466
- HSSLepibase; Malagwane Hill; 10/12/1995; N J Duke;

HSSLepibase 56465

Cacosoma gnata (Boisduval, 1847)
Malolotja and Mlawula Checklists

Ceryx fulvescens (Walker, 1854)
iNaturalist

- iNaturalist; Mbuluzi Game Reserve; 23/04/2021; Phil White; iNaturalist 74933464



Ceryx pterophorina (Mabille, 1892)
iNaturalist

- iNaturalist; Mbuluzi Game Reserve; 11/12/2021; Phil White; iNaturalist 102862079



Metarctia lateritia (Herrich-Schäffer, 1855)
Malolotja and Mlawula Checklists;
Afro-moths: TMSA
UCT-ADU LepiMap
(*Automolis lateritia*)

- TMSA; Malolotja; N J Duke; TMSA 56674
- TMSA; Malolotja; N J Duke; TMSA 56675
- TMSA; Malolotja; N J Duke; TMSA 56676
- TMSA; Malolotja; N J Duke; TMSA 56677
- HSSLepibase; Malolotja; 23/02/1994; N J Duke; HSSLepibase 56333
- HSSLepibase; Malolotja; 23/02/1994; N J Duke; HSSLepibase 56332
- HSSLepibase; Malolotja; 23/02/1994; N J Duke; HSSLepibase 56331
- HSSLepibase; Malolotja; 04/03/1998; N J Duke; HSSLepibase 56334
- UCT-ADU LepiMap; Pine Valley; 10/02/2007; Kate Braun; LepiMAP 10781
- UCT-ADU LepiMap; Pine Valley; 03/11/2018; Kate Braun; LepiMAP 661633
- iNaturalist; Mbabane; 27/02/2022; Carla Cabrera; iNaturalist 107559909
- UCT-ADU LepiMap; Pine Valley; 28/10/2022; Kate Braun; LepiMAP 781163



Metarctia rufescens Walker, 1855

Malolotja and Mlawula Checklists
(*Automolis rufescens*)

- TMSA; Bulungu; N J Duke; TMSA 56930
- TMSA; Malagwane Hill; N J Duke; TMSA 57091
- TMSA; Malolotja; N J Duke; TMSA 57092
- TMSA; Malolotja; N J Duke; TMSA 57093
- TMSA; Malolotja; N J Duke; TMSA 57094
- TMSA; Malolotja; N J Duke; TMSA 57095
- TMSA; Mlawula; N J Duke; TMSA 57111
- TMSA; Mpisi; N J Duke; TMSA 57115
- TMSA; Mpisi; N J Duke; TMSA 57116
- TMSA; Mpisi; N J Duke; TMSA 57117
- TMSA; Mpisi; N J Duke; TMSA 57118
- TMSA; Mpisi; N J Duke; TMSA 57119
- HSSLepibase; Mpisi; 26/01/1991; N J Duke; HSSLepibase 56772
- HSSLepibase; Mpisi; 26/01/1991; N J Duke; HSSLepibase 56774
- HSSLepibase; Mpisi; 26/01/1991; N J Duke; HSSLepibase 56773
- HSSLepibase; Mpisi; 26/01/1991; N J Duke; HSSLepibase 56775
- HSSLepibase; Malolotja; 04/02/1993; N J Duke; HSSLepibase 56752
- HSSLepibase; Malolotja; 04/03/1993; N J Duke; HSSLepibase 56749
- HSSLepibase; Malolotja; 30/09/1993; N J Duke; HSSLepibase 56751
- HSSLepibase; Mlawula; 30/09/1993; N J Duke; HSSLepibase 56768
- HSSLepibase; Malolotja; 18/11/1993; N J Duke; HSSLepibase 56750
- HSSLepibase; Mpisi; 26/01/1994; N J Duke; HSSLepibase 56776
- HSSLepibase; Malagwane Hill; 14/01/1996; N J Duke; HSSLepibase 56748
- HSSLepibase; Bulungu; 15/02/1997; N J Duke; HSSLepibase 56587

Metarctia sp.

- UCT-ADU LepiMap
- UCT-ADU LepiMap; Pine Valley; 03/02/2015; Kate Braun; LepiMAP 562433
- UCT-ADU LepiMap; Pine Valley; 11/01/2017; Kate Braun; LepiMAP 612496
- UCT-ADU LepiMap; Pine Valley; 26/01/2017; Kate Braun; LepiMAP 613563
- UCT-ADU LepiMap; Pine Valley; 01/02/2017; Kate Braun; LepiMAP 614277
- UCT-ADU LepiMap; Pine Valley; 31/12/2017; Kate Braun; LepiMAP 637796
- UCT-ADU LepiMap; Pine Valley; 07/02/2021; Kate Braun; LepiMAP 737546



Pseudonacia bifasciata Aurivillius, 1910

- iNaturalist
- iNaturalist; Mlawula; 18/03/2014; Pamela Sai Donaldson; iNaturalist 16748326



Pseudonacia puella (Boisduval, 1847)
Malolotja and Mlawula Checklists
(*Pseudonacia puella*)

- iNaturalist; Mhlambanyatsi; 24/11/2007; Wolf-Achim Roland; iNaturalist 19530574
- UCT-ADU LepiMAP; Mlawula; 20/12/2013; de Beer Len; LepiMAP 39335
- UCT-ADU LepiMAP; Mlawula; 22/04/2014; Kate Braun; LepiMAP 44938
- UCT-ADU LepiMAP; Mlawula; 09/11/2014; Kate Braun; LepiMAP 555183



Thyretes caffra Wallengren, 1863
UCT-ADU LepiMap

- TMSA; Bulungu; N J Duke; TMSA 57396
- TMSA; Lugaganeni; N J Duke; TMSA 57538
- TMSA; Malolotja; N J Duke; TMSA 57557
- TMSA; Mlawula; N J Duke; TMSA 57600
- TMSA; Mlawula; N J Duke; TMSA 57601
- TMSA; Mlawula; N J Duke; TMSA 57602
- TMSA; Mlawula; N J Duke; TMSA 57603
- TMSA; Mlawula; N J Duke; TMSA 57604
- TMSA; Mlawula; N J Duke; TMSA 57605
- TMSA; Mlawula; N J Duke; TMSA 57606
- TMSA; Mpisi; N J Duke; TMSA 57610
- TMSA; Mpisi; N J Duke; TMSA 57611
- TMSA; Mpisi; N J Duke; TMSA 57612
- HSSLepibase; Mpisi; 07/12/1991; N J Duke; HSSLepibase 57268
- HSSLepibase; Mpisi; 07/12/1991; N J Duke; HSSLepibase 57269
- HSSLepibase; Mpisi; 26/02/1992; N J Duke; HSSLepibase 57267
- HSSLepibase; Malolotja; 31/12/1992; N J Duke; HSSLepibase 57214
- HSSLepibase; Mlawula; 30/09/1993; N J Duke; HSSLepibase 57261
- HSSLepibase; Mlawula; 18/02/1994; N J Duke; HSSLepibase 57263
- HSSLepibase; Mlawula; 18/02/1994; N J Duke; HSSLepibase 57262
- HSSLepibase; Mlawula; 18/02/1994; N J Duke; HSSLepibase 57260
- HSSLepibase; Mlawula; 05/02/1995; N J Duke; HSSLepibase 57258
- HSSLepibase; Mlawula; 05/02/1995; N J Duke; HSSLepibase 57257
- HSSLepibase; Mlawula; 29/12/1995; N J Duke;

HSSLepibase 57259

- HSSLepibase; Lugaganeni; 17/12/1996; N J Duke; HSSLepibase 57195
- HSSLepibase; Bulungu; 15/02/1997; N J Duke; HSSLepibase 57053
- UCT-ADU LepiMAP; Pine Valley; 26/02/2015; Kate Braun; LepiMAP 564368
- UCT-ADU LepiMAP; Pine Valley; 15/03/2015; Kate Braun; LepiMAP 565833
- UCT-ADU LepiMAP; Pine Valley; 11/01/2016; Kate Braun; LepiMAP 587006
- UCT-ADU LepiMAP; Pine Valley; 01/12/2016; Kate Braun; LepiMAP 610459
- UCT-ADU LepiMAP; Pine Valley; 29/01/2017; Kate Braun; LepiMAP 613895
- UCT-ADU LepiMAP; Pine Valley; 04/02/2017; Kate Braun; LepiMAP 614696
- UCT-ADU LepiMAP; Mlawula; 23/03/2017; Kate Braun; LepiMAP 619010
- UCT-ADU LepiMAP; Pine Valley; 28/04/2017; Kate Braun; LepiMAP 623552
- UCT-ADU LepiMAP; Pine Valley; 15/08/2017; Kate Braun; LepiMAP 630270
- UCT-ADU LepiMAP; Pine Valley; 24/08/2017; Kate Braun; LepiMAP 630576
- UCT-ADU LepiMAP; Pine Valley; 22/09/2017; Kate Braun; LepiMAP 632129
- UCT-ADU LepiMAP; Pine Valley; 25/09/2017; Kate Braun; LepiMAP 632247
- UCT-ADU LepiMAP; Pine Valley; 19/10/2017; Kate Braun; LepiMAP 633330
- UCT-ADU LepiMAP; Pine Valley; 06/11/2017; Kate Braun; LepiMAP 634312
- UCT-ADU LepiMAP; Pine Valley; 12/11/2017; Kate Braun; LepiMAP 634703
- UCT-ADU LepiMAP; Pine Valley; 09/12/2017; Kate Braun; LepiMAP 635800
- UCT-ADU LepiMAP; Pine Valley; 16/12/2017; Kate Braun; LepiMAP 636302
- UCT-ADU LepiMAP; Pine Valley; 03/01/2018; Kate Braun; LepiMAP 637965
- UCT-ADU LepiMAP; Pine Valley; 12/01/2018; Kate Braun; LepiMAP 638956
- UCT-ADU LepiMAP; Pine Valley; 09/03/2018; Kate Braun; LepiMAP 642587
- UCT-ADU LepiMAP; Pine Valley; 13/03/2018; Kate Braun; LepiMAP 642756
- UCT-ADU LepiMAP; Phophonyane; 20/03/2018; Rod de Vletter; LepiMAP 672827
- UCT-ADU LepiMAP; Pine Valley; 03/04/2018; Kate Braun; LepiMAP 644850
- UCT-ADU LepiMAP; Pine Valley; 09/04/2018; Kate Braun; LepiMAP 645336
- UCT-ADU LepiMAP; Pine Valley; 01/10/2018; Kate Braun; LepiMAP 659277
- UCT-ADU LepiMAP; Pine Valley; 27/10/2018; Kate Braun; LepiMAP 660954
- UCT-ADU LepiMAP; Rosecraft; 08/11/2018; Kate Braun; LepiMAP 661939
- UCT-ADU LepiMAP; Pine Valley; 11/12/2018; Kate Braun; LepiMAP 664930
- UCT-ADU LepiMAP; Pine Valley; 17/12/2018; Kate Braun; LepiMAP 665455
- UCT-ADU LepiMAP; Pine Valley; 25/12/2018; Kate Braun; LepiMAP 666254
- UCT-ADU LepiMAP; Pine Valley; 03/01/2019; Kate Braun; LepiMAP 667763
- UCT-ADU LepiMAP; Pine Valley; 09/01/2019; Kate Braun; LepiMAP 668446
- UCT-ADU LepiMAP; Phophonyane; 03/02/2019; Rod de Vletter; LepiMAP 673025
- UCT-ADU LepiMAP; Mlawula; 07/02/2019; Kate Braun; LepiMAP 671453
- UCT-ADU LepiMAP; Pine Valley; 27/03/2019; Kate Braun; LepiMAP 676551
- UCT-ADU LepiMAP; Pine Valley; 23/10/2019; Kate Braun; LepiMAP 694773

- UCT-ADU LepiMAP; Pine Valley; 17/12/2019; Kate Braun; LepiMAP 697727
- UCT-ADU LepiMAP; Pine Valley; 23/12/2019; Kate Braun; LepiMAP 698186
- UCT-ADU LepiMAP; Pine Valley; 01/01/2020; Kate Braun; LepiMAP 669318
- UCT-ADU LepiMAP; Pine Valley; 14/01/2020; Kate Braun; LepiMAP 701046
- UCT-ADU LepiMAP; Pine Valley; 22/01/2020; Kate Braun; LepiMAP 702296
- UCT-ADU LepiMAP; Pine Valley; 28/01/2020; Kate Braun; LepiMAP 703419
- UCT-ADU LepiMAP; Pine Valley; 15/02/2020; Kate Braun; LepiMAP 705245
- UCT-ADU LepiMAP; Pine Valley; 21/02/2020; Kate Braun; LepiMAP 706203
- UCT-ADU LepiMAP; Pine Valley; 24/02/2020; Kate Braun; LepiMAP 706664
- UCT-ADU LepiMAP; Pine Valley; 29/02/2020; Kate Braun; LepiMAP 707409
- UCT-ADU LepiMAP; Pine Valley; 01/03/2020; Kate Braun; LepiMAP 707582
- UCT-ADU LepiMAP; Pine Valley; 14/03/2020; Kate Braun; LepiMAP 708610
- UCT-ADU LepiMAP; Pine Valley; 18/03/2020; Kate Braun; LepiMAP 709305
- UCT-ADU LepiMAP; Pine Valley; 25/03/2020; Kate Braun; LepiMAP 709872
- UCT-ADU LepiMAP; Pine Valley; 13/04/2020; Kate Braun; LepiMAP 713787
- UCT-ADU LepiMAP; Pine Valley; 14/09/2020; Kate Braun; LepiMAP 725587
- UCT-ADU LepiMAP; Pine Valley; 19/09/2020; Kate Braun; LepiMAP 725931
- UCT-ADU LepiMAP; Pine Valley; 13/10/2020; Kate Braun; LepiMAP 728300
- UCT-ADU LepiMAP; Pine Valley; 22/10/2020; Kate Braun; LepiMAP 729156
- UCT-ADU LepiMAP; Pine Valley; 07/11/2020; Kate Braun; LepiMAP 731150
- UCT-ADU LepiMAP; Pine Valley; 06/12/2020; Kate Braun; LepiMAP 733517
- UCT-ADU LepiMAP; Pine Valley; 14/12/2020; Kate Braun; LepiMAP 733700
- UCT-ADU LepiMAP; Pine Valley; 07/01/2021; Kate Braun; LepiMAP 735095
- UCT-ADU LepiMAP; Pine Valley; 15/01/2021; Kate Braun; LepiMAP 735851
- UCT-ADU LepiMAP; Pine Valley; 14/04/2021; Kate Braun; LepiMAP 744385
- UCT-ADU LepiMAP; Pine Valley; 05/09/2021; Kate Braun; LepiMAP 759382
- UCT-ADU LepiMAP; Pine Valley; 24/09/2021; Kate Braun; LepiMAP 760175
- UCT-ADU LepiMAP; Pine Valley; 01/10/2021; Kate Braun; LepiMAP 760755
- UCT-ADU LepiMAP; Pine Valley; 22/10/2021; Kate Braun; LepiMAP 761725
- UCT-ADU LepiMAP; Pine Valley; 07/11/2021; Kate Braun; LepiMAP 762690
- UCT-ADU LepiMAP; Pine Valley; 27/11/2021; Kate Braun; LepiMAP 763579
- UCT-ADU LepiMAP; Mnjoli Farm; 01/12/2021; Kate Braun; LepiMAP 763740
- UCT-ADU LepiMAP; Pine Valley; 04/01/2022; Kate Braun; LepiMAP 765636
- iNaturalist; Mbuluzi Game Reserve; 28/11/2022; Phil White; iNaturalist 143165988
- iNaturalist; Mbuluzi Game Reserve; 22/04/2023; Phil White; iNaturalist 156023357



Trichaeta pterophorina (Mabille, 1892)
UCT-ADU LepiMAP

- UCT-ADU LepiMAP; Mlawula; 20/12/2013; de Beer Len; LepiMAP 39341



Erebiidae: Arctiinae: Tinoliinae

Campteroopsis asaphogramma Krüger, 2016 Afromoths: TMSA

- AfroMoths; Malagwane Hill; 14/01/1996; N J Duke
- Krüger, 2016; Mbabane; 14/01/1996; N J Duke; TMSA
- UCT-ADU LepiMAP; Pine Valley; 15/01/2021; Kate Braun; LepiMAP 735833
- UCT-ADU LepiMAP; Pine Valley; 15/01/2021; Kate Braun; LepiMAP 735833
- UCT-ADU LepiMAP; Pine Valley; 07/02/2021; Kate Braun; LepiMAP 737548
- UCT-ADU LepiMAP; Pine Valley; 03/03/2021; Kate Braun; LepiMAP 740364

Galactilema lactipenne Krüger, 2015 Afromoths: TMSA

Gracililema proleuca (Hampson, 1914) Afromoths: TMSA

Lyseia bigutta Walker, 1854 Afromoths: TMSA

- Krüger, 2017; Mbabane; N J Duke; TMSA
- Krüger, 2017; Lugaganene; N J Duke; TMSA
- Krüger, 2017; Malolotja; N J Duke; TMSA

Lyseia bistigma Krüger, 2017 Krüger, 2017

- Krüger, 2017; Malolotja; N J Duke; TMSA
- Krüger, 2017; Bulembu; N J Duke; TMSA

Lyseia flava Krüger, 2017 UCT-ADU LepiMAP

- Krüger, 2017; Ndlotane; N J Duke; TMSA
- Krüger, 2017; Millers Falls; 26/03/1992; N J Duke; TMSA
- UCT-ADU LepiMAP; Pine Valley; 14/04/2017; Kate Braun; LepiMAP 621133
- UCT-ADU LepiMAP; Pine Valley; 22/04/2017; Kate Braun; LepiMAP 622337
- UCT-ADU LepiMAP; Pine Valley; 26/04/2017; Kate Braun; LepiMAP 622879
- UCT-ADU LepiMAP; Pine Valley; 24/08/2017; Kate Braun; LepiMAP 630573
- UCT-ADU LepiMAP; Pine Valley; 21/01/2018; Kate Braun; LepiMAP 639579
- UCT-ADU LepiMAP; Pine Valley; 24/01/2018; Kate Braun; LepiMAP 694773

Braun; LepiMAP 639729

- UCT-ADU LepiMAP; Phophonyane; 20/03/2018; Rod de Vletter; LepiMAP 672820
- UCT-ADU LepiMAP; Phophonyane; 08/04/2018; Rod de Vletter; LepiMAP 672891
- UCT-ADU LepiMAP; Phophonyane; 11/04/2018; Rod de Vletter; LepiMAP 672920
- UCT-ADU LepiMAP; Phophonyane; 17/04/2018; Rod de Vletter; LepiMAP 672948
- UCT-ADU LepiMAP; Pine Valley; 30/09/2018; Kate Braun; LepiMAP 659122
- UCT-ADU LepiMAP; Pine Valley; 01/10/2018; Kate Braun; LepiMAP 659291
- UCT-ADU LepiMAP; Rosecaft; 08/11/2018; Kate Braun; LepiMAP 661962
- UCT-ADU LepiMAP; Pine Valley; 27/12/2018; Kate Braun; LepiMAP 666353
- UCT-ADU LepiMAP; Pine Valley; 29/12/2018; Kate Braun; LepiMAP 666680
- UCT-ADU LepiMAP; Pine Valley; 10/01/2019; Kate Braun; LepiMAP 668581
- UCT-ADU LepiMAP; Pine Valley; 28/03/2019; Kate Braun; LepiMAP 676590
- UCT-ADU LepiMAP; Pine Valley; 04/05/2019; Kate Braun; LepiMAP 682185
- UCT-ADU LepiMAP; Pine Valley; 24/12/2019; Kate Braun; LepiMAP 698216
- UCT-ADU LepiMAP; Pine Valley; 13/04/2020; Kate Braun; LepiMAP 713777
- UCT-ADU LepiMAP; Pine Valley; 14/12/2020; Kate Braun; LepiMAP 733697
- UCT-ADU LepiMAP; Pine Valley; 12/01/2021; Kate Braun; LepiMAP 735506
- UCT-ADU LepiMAP; Pine Valley; 11/02/2021; Kate Braun; LepiMAP 738243
- UCT-ADU LepiMAP; Pine Valley; 14/03/2021; Kate Braun; LepiMAP 741788
- UCT-ADU LepiMAP; Pine Valley; 04/01/2022; Kate Braun; LepiMAP 765624
- UCT-ADU LepiMAP; Pine Valley; 05/01/2022; Kate Braun; LepiMAP 765657
- UCT-ADU LepiMAP; Pine Valley; 28/04/2023; Kate Braun; LepiMAP 789675



Lysceia sp.

[see Kruger 2017]

UCT-ADU LepiMAP

- UCT-ADU LepiMAP; Pine Valley; 22/09/2017; Kate Braun; LepiMap 632128
- UCT-ADU LepiMAP; Phophonyane; 05/04/2018; Rod de Vletter; LepiMAP 672856
- UCT-ADU LepiMAP; Pine Valley; 06/04/2018; Kate Braun; LepiMAP 644943
- UCT-ADU LepiMAP; Pine Valley; 05/01/2019; Kate Braun; LepiMAP 678160
- UCT-ADU LepiMAP; Pine Valley; 29/01/2019; Kate Braun; LepiMAP 670204
- UCT-ADU LepiMAP; Pine Valley; 05/02/2019; Kate Braun; LepiMAP 671295
- UCT-ADU LepiMAP; Pine Valley; 10/04/2019; Kate Braun; LepiMAP 678846
- UCT-ADU LepiMAP; Pine Valley; 20/02/2020; Kate

Braun; LepiMAP 706118

- UCT-ADU LepiMAP; Pine Valley; 15/04/2020; Kate Braun; LepiMAP 714190
- UCT-ADU LepiMAP; Pine Valley; 15/05/2020; Kate Braun; LepiMAP 719402
- UCT-ADU LepiMAP; Pine Valley; 14/04/2021; Kate Braun; LepiMAP 744391
- UCT-ADU LepiMAP; Pine Valley; 05/05/2021; Kate Braun; LepiMAP 746325
- UCT-ADU LepiMAP; Pine Valley; 12/05/2021; Kate Braun; LepiMAP 747131



Oedipygilema aposema (Kühne, 2010)

Afromoths: TMSA

- TMSA; Lugaganeni; N J Duke; TMSA
- TMSA; Mpsisi; N J Duke; TMSA

Oreadilema othreis Krüger, 2015

Afromoths: TMSA

- AfroMoths; Mbabane; 07/02/1992; N J Duke;

Erebidae: Boletobiinae

Erebidae: Boletobiinae: Araeopteronini

Araeopteron legraini Bippus, 2018

UCT-ADU LepiMap

- UCT-ADU LepiMAP; Pine Valley; 28/04/2021; Kate Braun; LepiMAP 745625
- UCT-ADU LepiMAP; Pine Valley; 28/04/2023; Kate Braun; LepiMAP 789651



Erebidae: Boletobiinae: Eublemmiini

Cautatha drepanodes (Hampson, 1910)

UCT-ADU LepiMap

- UCT-ADU LepiMAP; Pine Valley; 25/03/2019; Kate Braun; LepiMAP 676175
- UCT-ADU LepiMAP; Pine Valley; 30/03/2019; Kate Braun; LepiMAP 677224
- UCT-ADU LepiMAP; Pine Valley; 04/04/2019; Kate Braun; LepiMAP 677965
- UCT-ADU LepiMAP; Pine Valley; 28/04/2019; Kate Braun; LepiMAP 681276
- UCT-ADU LepiMAP; Pine Valley; 19/02/2020; Kate Braun; LepiMAP 705974
- UCT-ADU LepiMAP; Pine Valley; 14/03/2020; Kate Braun; LepiMAP 708614
- UCT-ADU LepiMAP; Pine Valley; 29/03/2020; Kate Braun; LepiMAP 710904
- UCT-ADU LepiMAP; Pine Valley; 30/03/2020; Kate Braun; LepiMAP 711394
- UCT-ADU LepiMAP; Pine Valley; 18/04/2020; Kate

Braun; LepiMAP 714613

- UCT-ADU LepiMAP; Pine Valley; 29/04/2020; Kate Braun; LepiMAP 718544
- UCT-ADU LepiMAP; Pine Valley; 08/11/2020; Kate Braun; LepiMAP 731176
- UCT-ADU LepiMAP; Pine Valley; 04/01/2021; Kate Braun; LepiMAP 735059
- UCT-ADU LepiMAP; Pine Valley; 08/02/2021; Kate Braun; LepiMAP 737564
- UCT-ADU LepiMAP; Pine Valley; 10/02/2021; Kate Braun; LepiMAP 737772
- UCT-ADU LepiMAP; Pine Valley; 08/03/2021; Kate Braun; LepiMAP 741359
- UCT-ADU LepiMAP; Pine Valley; 09/04/2021; Kate Braun; LepiMAP 743949
- UCT-ADU LepiMAP; Pine Valley; 12/05/2021; Kate Braun; LepiMAP 747132
- iNaturalist; Phophonyane; 26/12/2021; Rod de Vletter; iNaturalist 103740998
- UCT-ADU LepiMAP; Pine Valley; 05/01/2022; Kate Braun; LepiMAP 765668



Cerynea thermesialis (Walker, 1866)
Malototja and Mlawula Checklists
(*Busmadis thermesialis*)

- TMSA; Bulungu; N J Duke; TMSA 11456
- TMSA; Malagwane Hill; N J Duke; TMSA 11530
- TMSA; Malototja; N J Duke; TMSA 11531
- TMSA; Mpsisi; N J Duke; TMSA 11541
- HSSLepibase; Mpsisi; 30/04/1991; N J Duke; HSSLepibase 11538
- HSSLepibase; Malototja; 30/04/1995; N J Duke; HSSLepibase 11528
- HSSLepibase; Malagwane Hill; 14/01/1996; N J Duke; HSSLepibase 11527
- HSSLepibase; Bulungu; 15/02/1997; N J Duke; HSSLepibase 11453
- UCT-ADU LepiMAP; Pine Valley; 05/01/2017; Kate Braun; LepiMAP 612081
- UCT-ADU LepiMAP; Pine Valley; 24/01/2017; Kate Braun; LepiMAP 613221
- UCT-ADU LepiMAP; Pine Valley; 30/01/2017; Kate Braun; LepiMAP 614107
- UCT-ADU LepiMAP; Pine Valley; 30/01/2017; Kate Braun; LepiMAP 614076
- UCT-ADU LepiMAP; Pine Valley; 01/02/2017; Kate Braun; LepiMAP 614247
- UCT-ADU LepiMAP; Pine Valley; 03/02/2017; Kate Braun; LepiMAP 614459
- UCT-ADU LepiMAP; Pine Valley; 04/02/2017; Kate Braun; LepiMAP 614645
- UCT-ADU LepiMAP; Pine Valley; 04/02/2017; Kate Braun; LepiMAP 614633
- UCT-ADU LepiMAP; Pine Valley; 05/02/2017; Kate Braun; LepiMAP 614924
- UCT-ADU LepiMAP; Pine Valley; 07/02/2017; Kate Braun; LepiMAP 615038
- UCT-ADU LepiMAP; Pine Valley; 07/02/2017; Kate

- Braun; LepiMAP 614966
- UCT-ADU LepiMAP; Pine Valley; 15/02/2017; Kate Braun; LepiMAP 615655
- UCT-ADU LepiMAP; Pine Valley; 06/03/2017; Kate Braun; LepiMAP 617380
- UCT-ADU LepiMAP; Pine Valley; 06/03/2017; Kate Braun; LepiMAP 617379
- UCT-ADU LepiMAP; Pine Valley; 08/03/2017; Kate Braun; LepiMAP 617514
- UCT-ADU LepiMAP; Pine Valley; 18/03/2017; Kate Braun; LepiMAP 618327
- UCT-ADU LepiMAP; Pine Valley; 28/03/2017; Kate Braun; LepiMAP 619286
- UCT-ADU LepiMAP; Pine Valley; 18/04/2017; Kate Braun; LepiMAP 621865
- UCT-ADU LepiMAP; Pine Valley; 19/04/2017; Kate Braun; LepiMAP 621948
- UCT-ADU LepiMAP; Pine Valley; 19/04/2017; Kate Braun; LepiMAP 621957
- UCT-ADU LepiMAP; Pine Valley; 19/04/2017; Kate Braun; LepiMAP 621973
- UCT-ADU LepiMAP; Pine Valley; 26/04/2017; Kate Braun; LepiMAP 622881
- UCT-ADU LepiMAP; Pine Valley; 11/09/2017; Kate Braun; LepiMAP 632062
- UCT-ADU LepiMAP; Pine Valley; 22/09/2017; Kate Braun; LepiMAP 632126
- UCT-ADU LepiMAP; Pine Valley; 25/09/2017; Kate Braun; LepiMAP 632237
- UCT-ADU LepiMAP; Pine Valley; 02/11/2017; Kate Braun; LepiMAP 634049
- UCT-ADU LepiMAP; Pine Valley; 02/11/2017; Kate Braun; LepiMAP 634045
- UCT-ADU LepiMAP; Pine Valley; 06/11/2017; Kate Braun; LepiMAP 634302
- UCT-ADU LepiMAP; Pine Valley; 12/11/2017; Kate Braun; LepiMAP 634687
- UCT-ADU LepiMAP; Pine Valley; 20/11/2017; Kate Braun; LepiMAP 635350
- UCT-ADU LepiMAP; Pine Valley; 20/11/2017; Kate Braun; LepiMAP 635371
- UCT-ADU LepiMAP; Pine Valley; 16/12/2017; Kate Braun; LepiMAP 636314
- UCT-ADU LepiMAP; Pine Valley; 16/12/2017; Kate Braun; LepiMAP 636272
- UCT-ADU LepiMAP; Pine Valley; 23/12/2017; Kate Braun; LepiMAP 636792
- UCT-ADU LepiMAP; Pine Valley; 19/01/2018; Kate Braun; LepiMAP 639462
- UCT-ADU LepiMAP; Pine Valley; 20/01/2018; Kate Braun; LepiMAP 639487
- UCT-ADU LepiMAP; Pine Valley; 23/01/2018; Kate Braun; LepiMAP 639657
- UCT-ADU LepiMAP; Pine Valley; 06/04/2018; Kate Braun; LepiMAP 644940
- UCT-ADU LepiMAP; Pine Valley; 02/10/2018; Kate Braun; LepiMAP 659405
- UCT-ADU LepiMAP; Pine Valley; 02/10/2018; Kate Braun; LepiMAP 659397
- UCT-ADU LepiMAP; Pine Valley; 27/10/2018; Kate Braun; LepiMAP 660962
- UCT-ADU LepiMAP; Pine Valley; 04/11/2018; Kate Braun; LepiMAP 661751
- UCT-ADU LepiMAP; Pine Valley; 26/11/2018; Kate Braun; LepiMAP 663296
- UCT-ADU LepiMAP; Pine Valley; 27/11/2018; Kate Braun; LepiMAP 663349
- UCT-ADU LepiMAP; Pine Valley; 30/11/2018; Kate Braun; LepiMAP 663678
- UCT-ADU LepiMAP; Pine Valley; 01/12/2018; Kate Braun; LepiMAP 663778
- UCT-ADU LepiMAP; Pine Valley; 05/12/2018; Kate Braun; LepiMAP 664342
- UCT-ADU LepiMAP; Pine Valley; 11/12/2018; Kate Braun; LepiMAP 664946
- UCT-ADU LepiMAP; Phophonyane; 13/12/2018; Kate Braun; LepiMAP 665179

- UCT-ADU LepiMAP; Pine Valley; 25/12/2018; Kate Braun; LepiMAP 666229
- UCT-ADU LepiMAP; Pine Valley; 26/12/2018; Kate Braun; LepiMAP 666332
- UCT-ADU LepiMAP; Pine Valley; 31/12/2018; Kate Braun; LepiMAP 667081
- UCT-ADU LepiMAP; Pine Valley; 04/01/2019; Kate Braun; LepiMAP 667874
- UCT-ADU LepiMAP; Pine Valley; 05/01/2019; Kate Braun; LepiMAP 678154
- UCT-ADU LepiMAP; Pine Valley; 10/01/2019; Kate Braun; LepiMAP 668544
- UCT-ADU LepiMAP; Pine Valley; 12/01/2019; Kate Braun; LepiMAP 668729
- UCT-ADU LepiMAP; Pine Valley; 22/01/2019; Kate Braun; LepiMAP 669573
- UCT-ADU LepiMAP; Pine Valley; 29/01/2019; Kate Braun; LepiMAP 670237
- UCT-ADU LepiMAP; Pine Valley; 02/02/2019; Kate Braun; LepiMAP 670864
- UCT-ADU LepiMAP; Pine Valley; 02/02/2019; Kate Braun; LepiMAP 670860
- UCT-ADU LepiMAP; Pine Valley; 25/03/2019; Kate Braun; LepiMAP 676165
- UCT-ADU LepiMAP; Pine Valley; 26/03/2019; Kate Braun; LepiMAP 676287
- UCT-ADU LepiMAP; Pine Valley; 30/03/2019; Kate Braun; LepiMAP 677206
- UCT-ADU LepiMAP; Pine Valley; 05/04/2019; Kate Braun; LepiMAP 678154
- UCT-ADU LepiMAP; Pine Valley; 10/04/2019; Kate Braun; LepiMAP 678868
- UCT-ADU LepiMAP; Mlawula; 15/04/2019; Kate Braun; LepiMAP 679858
- UCT-ADU LepiMAP; Pine Valley; 23/04/2019; Kate Braun; LepiMAP 680580
- UCT-ADU LepiMAP; Pine Valley; 02/05/2019; Kate Braun; LepiMAP 681822
- UCT-ADU LepiMAP; Pine Valley; 20/05/2019; Kate Braun; LepiMAP 684393
- UCT-ADU LepiMAP; Pine Valley; 16/10/2019; Kate Braun; LepiMAP 694425
- UCT-ADU LepiMAP; Pine Valley; 27/10/2019; Kate Braun; LepiMAP 694993
- UCT-ADU LepiMAP; Pine Valley; 22/11/2019; Kate Braun; LepiMAP 696426
- UCT-ADU LepiMAP; Pine Valley; 02/12/2019; Kate Braun; LepiMAP 697689
- UCT-ADU LepiMAP; Pine Valley; 18/12/2019; Kate Braun; LepiMAP 697730
- UCT-ADU LepiMAP; Pine Valley; 24/12/2019; Kate Braun; LepiMAP 698208
- UCT-ADU LepiMAP; Pine Valley; 30/12/2019; Kate Braun; LepiMAP 699029
- UCT-ADU LepiMAP; Pine Valley; 06/01/2020; Kate Braun; LepiMAP 699900
- UCT-ADU LepiMAP; Pine Valley; 13/01/2020; Kate Braun; LepiMAP 700921
- UCT-ADU LepiMAP; Pine Valley; 17/01/2020; Kate Braun; LepiMAP 701634
- UCT-ADU LepiMAP; Pine Valley; 24/01/2020; Kate Braun; LepiMAP 702581
- UCT-ADU LepiMAP; Pine Valley; 26/01/2020; Kate Braun; LepiMAP 702846
- UCT-ADU LepiMAP; Pine Valley; 12/02/2020; Kate Braun; LepiMAP 704802
- UCT-ADU LepiMAP; Pine Valley; 19/02/2020; Kate Braun; LepiMAP 705913
- UCT-ADU LepiMAP; Pine Valley; 28/02/2020; Kate Braun; LepiMAP 707278
- UCT-ADU LepiMAP; Pine Valley; 01/03/2020; Kate Braun; LepiMAP 707569
- UCT-ADU LepiMAP; Pine Valley; 10/03/2020; Kate Braun; LepiMAP 708249
- UCT-ADU LepiMAP; Pine Valley; 18/03/2020; Kate Braun; LepiMAP 709315
- UCT-ADU LepiMAP; Pine Valley; 21/03/2020; Kate

- Braun; LepiMAP 709734
- UCT-ADU LepiMAP; Pine Valley; 24/03/2020; Kate Braun; LepiMAP 709820
- UCT-ADU LepiMAP; Pine Valley; 29/03/2020; Kate Braun; LepiMAP 710913
- UCT-ADU LepiMAP; Pine Valley; 02/04/2020; Kate Braun; LepiMAP 712889
- UCT-ADU LepiMAP; Pine Valley; 11/04/2020; Kate Braun; LepiMAP 713696
- UCT-ADU LepiMAP; Pine Valley; 18/04/2020; Kate Braun; LepiMAP 714632
- UCT-ADU LepiMAP; Pine Valley; 29/04/2020; Kate Braun; LepiMAP 718536
- UCT-ADU LepiMAP; Pine Valley; 10/05/2020; Kate Braun; LepiMAP 718559
- UCT-ADU LepiMAP; Pine Valley; 19/09/2020; Kate Braun; LepiMAP 725925
- UCT-ADU LepiMAP; Pine Valley; 09/12/2020; Kate Braun; LepiMAP 733570
- UCT-ADU LepiMAP; Pine Valley; 14/12/2020; Kate Braun; LepiMAP 733703
- UCT-ADU LepiMAP; Pine Valley; 03/01/2021; Kate Braun; LepiMAP 734822
- UCT-ADU LepiMAP; Pine Valley; 08/01/2021; Kate Braun; LepiMAP 735270
- UCT-ADU LepiMAP; Pine Valley; 15/01/2021; Kate Braun; LepiMAP 735842
- UCT-ADU LepiMAP; Pine Valley; 05/02/2021; Kate Braun; LepiMAP 737492
- UCT-ADU LepiMAP; Pine Valley; 11/03/2021; Kate Braun; LepiMAP 741432
- UCT-ADU LepiMAP; Pine Valley; 30/03/2021; Kate Braun; LepiMAP 742919
- UCT-ADU LepiMAP; Pine Valley; 02/04/2021; Kate Braun; LepiMAP 743236
- UCT-ADU LepiMAP; Pine Valley; 09/04/2021; Kate Braun; LepiMAP 743950
- UCT-ADU LepiMAP; Pine Valley; 12/04/2021; Kate Braun; LepiMAP 744218
- UCT-ADU LepiMAP; Pine Valley; 28/04/2021; Kate Braun; LepiMAP 745619
- UCT-ADU LepiMAP; Pine Valley; 03/05/2021; Kate Braun; LepiMAP 746155
- UCT-ADU LepiMAP; Pine Valley; 12/05/2021; Kate Braun; LepiMAP 747134
- UCT-ADU LepiMAP; Pine Valley; 05/09/2021; Kate Braun; LepiMAP 759379
- UCT-ADU LepiMAP; Pine Valley; 24/09/2021; Kate Braun; LepiMAP 760176
- UCT-ADU LepiMAP; Pine Valley; 22/10/2021; Kate Braun; LepiMAP 761753
- UCT-ADU LepiMAP; Pine Valley; 04/01/2022; Kate Braun; LepiMAP 765618
- UCT-ADU LepiMAP; Pine Valley; 24/01/2022; Kate Braun; LepiMAP 766540
- UCT-ADU LepiMAP; Pine Valley; 28/10/2022; Kate Braun; LepiMAP 781110
- UCT-ADU LepiMAP; Pine Valley; 29/04/2023; Kate Braun; LepiMAP 789713



Coragatha albigrisea (Warren, 1914)

UCT-ADU LepiMap
(*Enispa albigrisea*)

- TMSA; Malagwane Hill; N J Duke; TMSA 12367
- TMSA; Malagwane Hill; N J Duke; TMSA 12368

- HSSLepibase; Malagwane Hill; 08/02/1994; N J Duke; HSSLepibase 12365
- HSSLepibase; Malagwane Hill; 18/03/1994; N J Duke; HSSLepibase 12364
- UCT-ADU LepiMAP; Pine Valley; 05/01/2017; Kate Braun; LepiMAP 612086
- UCT-ADU LepiMAP; Pine Valley; 21/03/2017; Kate Braun; LepiMAP 618652
- UCT-ADU LepiMAP; Pine Valley; 14/03/2020; Kate Braun; LepiMAP 708574
- UCT-ADU LepiMAP; Pine Valley; 21/03/2020; Kate Braun; LepiMAP 709730
- UCT-ADU LepiMAP; Pine Valley; 19/09/2020; Kate Braun; LepiMAP 725942
- UCT-ADU LepiMAP; Pine Valley; 01/01/2022; Kate Braun; LepiMAP 765496
- UCT-ADU LepiMAP; Pine Valley; 24/01/2022; Kate Braun; LepiMAP 766701



***Corgatha chionocraspis* Hampson, 1918**
UCT-ADU LepiMAP ; Hermann Staude

- TMSA; Mpsi; 26/01/1991; N J Duke; TMSA
- UCT-ADU LepiMAP; Pine Valley; 31/01/2017; Kate Braun; LepiMAP 614178
- UCT-ADU LepiMAP; Pine Valley; 12/03/2017; Kate Braun; LepiMAP 617745
- UCT-ADU LepiMAP; Pine Valley; 09/12/2017; Kate Braun; LepiMAP 635784
- UCT-ADU LepiMAP; Pine Valley; 19/10/2018; Kate Braun; LepiMAP 660616
- UCT-ADU LepiMAP; Pine Valley; 27/12/2018; Kate Braun; LepiMAP 666356
- UCT-ADU LepiMAP; Pine Valley; 20/03/2020; Kate Braun; LepiMAP 709620
- UCT-ADU LepiMAP; Pine Valley; 25/03/2020; Kate Braun; LepiMAP 709856



***Corgatha latifera* (Walker, 1869)**
UCT-ADU LepiMAP
(*Oruza latifera*)

- TMSA; Mpsi; N J Duke; TMSA 20312
- TMSA; Mpsi; N J Duke; TMSA 20313
- TMSA; Mpsi; N J Duke; TMSA 20314
- TMSA; Mpsi; N J Duke; TMSA 20315
- HSSLepibase; Mpsi; 26/01/1991; N J Duke; HSSLepibase 20312
- HSSLepibase; Mpsi; 30/04/1991; N J Duke; HSSLepibase 20311
- HSSLepibase; Mpsi; 30/04/1991; N J Duke; HSSLepibase 20310
- HSSLepibase; Mpsi; 30/04/1991; N J Duke; HSSLepibase 20309
- UCT-ADU LepiMAP; Malolotja; 20/03/2010; Webb P.; LepiMAP 11928
- UCT-ADU LepiMAP; Pine Valley; 18/04/2017; Kate Braun; LepiMAP 621856
- UCT-ADU LepiMAP; Pine Valley; 20/04/2017; Kate Braun; LepiMAP 622021

- UCT-ADU LepiMAP; Pine Valley; 23/12/2017; Kate Braun; LepiMAP 636790
- UCT-ADU LepiMAP; Pine Valley; 09/04/2018; Kate Braun; LepiMAP 645321
- UCT-ADU LepiMAP; Phophonyane; 17/04/2018; Rod de Vletter; LepiMAP 672950
- UCT-ADU LepiMAP; Pine Valley; 01/01/2019; Kate Braun; LepiMAP 667321
- UCT-ADU LepiMAP; Pine Valley; 26/03/2019; Kate Braun; LepiMAP 676262
- UCT-ADU LepiMAP; Pine Valley; 29/03/2019; Kate Braun; LepiMAP 676950
- UCT-ADU LepiMAP; Pine Valley; 08/04/2019; Kate Braun; LepiMAP 678617
- UCT-ADU LepiMAP; Pine Valley; 26/04/2019; Kate Braun; LepiMAP 680873
- UCT-ADU LepiMAP; Pine Valley; 02/05/2019; Kate Braun; LepiMAP 681817
- UCT-ADU LepiMAP; Pine Valley; 21/11/2019; Kate Braun; LepiMAP 696379
- UCT-ADU LepiMAP; Mbuluzi Game Reserve; 27/11/2019; Kate Braun; LepiMAP 697085
- UCT-ADU LepiMAP; Pine Valley; 01/01/2020; Kate Braun; LepiMAP 669331
- UCT-ADU LepiMAP; Pine Valley; 20/01/2020; Kate Braun; LepiMAP 701876
- UCT-ADU LepiMAP; Pine Valley; 24/01/2020; Kate Braun; LepiMAP 702584
- UCT-ADU LepiMAP; Pine Valley; 16/02/2020; Kate Braun; LepiMAP 705505
- UCT-ADU LepiMAP; Pine Valley; 10/03/2020; Kate Braun; LepiMAP 708246
- UCT-ADU LepiMAP; Pine Valley; 24/03/2020; Kate Braun; LepiMAP 709832
- UCT-ADU LepiMAP; Pine Valley; 30/03/2020; Kate Braun; LepiMAP 711387
- UCT-ADU LepiMAP; Pine Valley; 12/04/2020; Kate Braun; LepiMAP 713759
- UCT-ADU LepiMAP; Pine Valley; 18/04/2020; Kate Braun; LepiMAP 714644
- UCT-ADU LepiMAP; Pine Valley; 17/12/2020; Kate Braun; LepiMAP 733737
- UCT-ADU LepiMAP; Pine Valley; 14/03/2021; Kate Braun; LepiMAP 741806
- UCT-ADU LepiMAP; Pine Valley; 03/04/2021; Kate Braun; LepiMAP 743283
- UCT-ADU LepiMAP; Pine Valley; 12/04/2021; Kate Braun; LepiMAP 744224
- UCT-ADU LepiMAP; Pine Valley; 27/01/2022; Kate Braun; LepiMAP 766757
- UCT-ADU LepiMAP; Pine Valley; 02/03/2022; Kate Braun; LepiMAP 769532



***Corgatha producta* Hampson, 1902**
Malolotja and Mlawula Checklists

- UCT-ADU LepiMAP; Pine Valley; 07/02/2017; Kate Braun; LepiMAP 615043
- UCT-ADU LepiMAP; Pine Valley; 12/03/2017; Kate Braun; LepiMAP 617735
- UCT-ADU LepiMAP; Pine Valley; 25/09/2017; Kate Braun; LepiMAP 632242
- UCT-ADU LepiMAP; Pine Valley; 15/10/2017; Kate Braun; LepiMAP 633130
- UCT-ADU LepiMAP; Pine Valley; 06/11/2017; Kate Braun; LepiMAP 634299
- UCT-ADU LepiMAP; Pine Valley; 12/02/2018; Kate Braun; LepiMAP 640806
- UCT-ADU LepiMAP; Phophonyane; 08/04/2018; Rod de Vletter; LepiMAP 672879
- UCT-ADU LepiMAP; Phophonyane; 08/04/2018; Rod de Vletter; LepiMAP 672869
- UCT-ADU LepiMAP; Pine Valley; 25/09/2018; Kate Braun; LepiMAP 658556
- UCT-ADU LepiMAP; Pine Valley; 25/09/2018; Kate Braun; LepiMAP 658562
- UCT-ADU LepiMAP; Pine Valley; 11/11/2018; Kate Braun; LepiMAP 662196
- UCT-ADU LepiMAP; Pine Valley; 26/12/2018; Kate Braun; LepiMAP 666303
- UCT-ADU LepiMAP; Pine Valley; 01/01/2019; Kate Braun; LepiMAP 667306
- UCT-ADU LepiMAP; Pine Valley; 07/01/2019; Kate Braun; LepiMAP 668139
- UCT-ADU LepiMAP; Pine Valley; 10/01/2019; Kate Braun; LepiMAP 668564
- UCT-ADU LepiMAP; Pine Valley; 29/03/2019; Kate Braun; LepiMAP 676939
- UCT-ADU LepiMAP; Pine Valley; 04/04/2019; Kate Braun; LepiMAP 677961
- UCT-ADU LepiMAP; Pine Valley; 17/10/2019; Kate Braun; LepiMAP 694713
- UCT-ADU LepiMAP; Pine Valley; 27/10/2019; Kate Braun; LepiMAP 695016
- UCT-ADU LepiMAP; Pine Valley; 17/01/2020; Kate Braun; LepiMAP 701647
- UCT-ADU LepiMAP; Pine Valley; 20/02/2020; Kate Braun; LepiMAP 706094
- UCT-ADU LepiMAP; Pine Valley; 25/03/2020; Kate Braun; LepiMAP 709863
- UCT-ADU LepiMAP; Pine Valley; 14/09/2020; Kate Braun; LepiMAP 725608
- UCT-ADU LepiMAP; Pine Valley; 06/11/2020; Kate Braun; LepiMAP 731131
- UCT-ADU LepiMAP; Pine Valley; 08/12/2020; Kate Braun; LepiMAP 733557



***Eublemma admota* (Felder R. & Rogenhofer, 1875)**

Malolotja and Mlawula Checklists
(*Autoba admota*)

- TMSA; Malagwane Hill; N J Duke; TMSA 10480
- TMSA; Malolotja; N J Duke; TMSA 10481
- HSSLepibase; Malolotja; 04/03/1993; N J Duke; HSSLepibase 10478
- HSSLepibase; Malagwane Hill; 10/11/1994; N J Duke; HSSLepibase 10477
- UCT-ADU LepiMAP; Pine Valley; 21/03/2019; Kate Braun; LepiMAP 675770



Eublemma apicata Distant, 1898
Malolotja and Mlawula Checklists

- TMSA; Jilobi; N J Duke; TMSA 13013
- TMSA; Malolotja; N J Duke; TMSA 13055
- TMSA; Malolotja; N J Duke; TMSA 13056
- TMSA; Malolotja; N J Duke; TMSA 13057
- TMSA; Malolotja; N J Duke; TMSA 13058
- TMSA; Malolotja; N J Duke; TMSA 13059
- TMSA; Malolotja; N J Duke; TMSA 13060
- TMSA; Malolotja; N J Duke; TMSA 13061
- TMSA; Millers Falls; N J Duke; TMSA 13079
- TMSA; Millers Falls; N J Duke; TMSA 13080
- TMSA; Mlawula; N J Duke; TMSA 13088
- TMSA; Mlawula; N J Duke; TMSA 13089
- TMSA; Mpsisi; N J Duke; TMSA 13097
- TMSA; Mpsisi; N J Duke; TMSA 13098
- TMSA; Siteki; N J Duke; TMSA 13246
- TMSA; Siteki; N J Duke; TMSA 13247
- TMSA; Siteki; N J Duke; TMSA 13248
- HSSLepibase; Mpsisi; 30/04/1991; N J Duke; HSSLepibase 13095
- HSSLepibase; Siteki; 07/02/1992; N J Duke; HSSLepibase 13245
- HSSLepibase; Siteki; 07/02/1992; N J Duke; HSSLepibase 13244
- HSSLepibase; Siteki; 07/02/1992; N J Duke; HSSLepibase 13243
- HSSLepibase; Millers Falls; 27/03/1992; N J Duke; HSSLepibase 13076
- HSSLepibase; Malolotja; 31/12/1992; N J Duke; HSSLepibase 13052
- HSSLepibase; Malolotja; 31/12/1992; N J Duke; HSSLepibase 13056
- HSSLepibase; Malolotja; 04/02/1993; N J Duke; HSSLepibase 13057
- HSSLepibase; Malolotja; 04/02/1993; N J Duke; HSSLepibase 13058
- HSSLepibase; Malolotja; 30/04/1993; N J Duke; HSSLepibase 13055
- HSSLepibase; Malolotja; 30/04/1993; N J Duke; HSSLepibase 13054
- HSSLepibase; Malolotja; 30/04/1994; N J Duke; HSSLepibase 13053
- HSSLepibase; Mlawula; 05/02/1995; N J Duke; HSSLepibase 13086
- HSSLepibase; Millers Falls; 25/03/1995; N J Duke; HSSLepibase 13077
- HSSLepibase; Mlawula; 30/04/1995; N J Duke; HSSLepibase 13085
- HSSLepibase; Jilobi; 09/03/1996; N J Duke; HSSLepibase 13010
- HSSLepibase; Mpsisi; 11/11/1996; N J Duke; HSSLepibase 13094
- UCT-ADU LepiMAP; Pine Valley; 28/02/2019; Kate Braun; LepiMAP 673764
- UCT-ADU LepiMAP; Pine Valley; 07/04/2019; Kate Braun; LepiMAP 678505
- UCT-ADU LepiMAP; Mbuluzi Game Reserve; 27/11/2019; Kate Braun; LepiMAP 697090
- UCT-ADU LepiMAP; Pine Valley; 11/03/2021; Kate Braun; LepiMAP 741466



Eublemma baccatrix Hacker, 2019
Malolotja and Mlawula Checklists
(*Eublemma baccalix*)

- TMSA; Malagwane Hill; N J Duke; TMSA 13421
- TMSA; Malolotja; N J Duke; TMSA 13423
- TMSA; Malolotja; N J Duke; TMSA 13424
- TMSA; Malolotja; N J Duke; TMSA 13425
- TMSA; Malolotja; N J Duke; TMSA 13426
- TMSA; Mlawula; N J Duke; TMSA 13439
- TMSA; Mlawula; N J Duke; TMSA 13440
- TMSA; Mlawula; N J Duke; TMSA 13441
- TMSA; Mlawula; N J Duke; TMSA 13442
- HSSLepibase; Malagwane Hill; 20/08/1990; N J Duke; HSSLepibase 13418
- HSSLepibase; Malolotja; 30/11/1992; N J Duke; HSSLepibase 13423
- HSSLepibase; Malolotja; 04/02/1993; N J Duke; HSSLepibase 13420
- HSSLepibase; Malolotja; 04/02/1993; N J Duke; HSSLepibase 13421
- HSSLepibase; Malolotja; 04/02/1993; N J Duke; HSSLepibase 13422
- HSSLepibase; Mlawula; 18/02/1994; N J Duke; HSSLepibase 13437
- HSSLepibase; Mlawula; 05/02/1995; N J Duke; HSSLepibase 13439
- HSSLepibase; Mlawula; 29/12/1995; N J Duke; HSSLepibase 13438
- HSSLepibase; Mlawula; 29/12/1995; N J Duke; HSSLepibase 13436
- UCT-ADU LepiMAP; Pine Valley; 23/04/2017; Kate Braun; LepiMAP 622369
- UCT-ADU LepiMAP; Pine Valley; 13/08/2017; Kate Braun; LepiMAP 630031
- UCT-ADU LepiMAP; Pine Valley; 14/03/2018; Kate Braun; LepiMAP 642808
- UCT-ADU LepiMAP; Pine Valley; 04/04/2018; Kate Braun; LepiMAP 644857
- UCT-ADU LepiMAP; Pine Valley; 01/12/2018; Kate Braun; LepiMAP 663787
- UCT-ADU LepiMAP; Pine Valley; 31/12/2018; Kate Braun; LepiMAP 667026
- UCT-ADU LepiMAP; Pine Valley; 12/01/2019; Kate Braun; LepiMAP 668743
- UCT-ADU LepiMAP; Pine Valley; 29/03/2019; Kate Braun; LepiMAP 676955
- UCT-ADU LepiMAP; Pine Valley; 07/05/2019; Kate Braun; LepiMAP 682717
- UCT-ADU LepiMAP; Pine Valley; 24/12/2019; Kate Braun; LepiMAP 698232
- UCT-ADU LepiMAP; Pine Valley; 20/03/2020; Kate Braun; LepiMAP 709616
- UCT-ADU LepiMAP; Pine Valley; 12/01/2021; Kate Braun; LepiMAP 735512
- UCT-ADU LepiMAP; Pine Valley; 18/01/2021; Kate Braun; LepiMAP 735992
- UCT-ADU LepiMAP; Pine Valley; 28/04/2021; Kate Braun; LepiMAP 745631
- UCT-ADU LepiMAP; Pine Valley; 07/11/2021; Kate Braun; LepiMAP 762693
- UCT-ADU LepiMAP; Pine Valley; 29/04/2023; Kate Braun; LepiMAP 789717



Eublemma bolinia (Hampson, 1902)
Malolotja and Mlawula Checklists;
UCT-ADU LepiMAP

- TMSA; Bulembu; N J Duke; TMSA 13638
- TMSA; Bulembu; N J Duke; TMSA 13639
- TMSA; Bulungu; N J Duke; TMSA 13641
- TMSA; Malolotja; N J Duke; TMSA 13815
- TMSA; Malolotja; N J Duke; TMSA 13817
- TMSA; Malolotja; N J Duke; TMSA 13818
- TMSA; Mlawula; N J Duke; TMSA 13829
- TMSA; Mlawula; N J Duke; TMSA 13830
- TMSA; Mlawula; N J Duke; TMSA 13831
- TMSA; Mlawula; N J Duke; TMSA 13832
- TMSA; Mlawula; N J Duke; TMSA 13833
- TMSA; Mlawula; N J Duke; TMSA 13834
- TMSA; Mlawula; N J Duke; TMSA 17350
- HSSLepibase; Bulembu; 09/12/1992; N J Duke; HSSLepibase 13635
- HSSLepibase; Bulembu; 09/12/1992; N J Duke; HSSLepibase 13636
- HSSLepibase; Malolotja; 04/02/1993; N J Duke; HSSLepibase 13815
- HSSLepibase; Malolotja; 30/04/1993; N J Duke; HSSLepibase 13812
- HSSLepibase; Malolotja; 30/04/1993; N J Duke; HSSLepibase 13814
- HSSLepibase; Mlawula; 18/02/1994; N J Duke; HSSLepibase 13826
- HSSLepibase; Mlawula; 18/02/1994; N J Duke; HSSLepibase 13827
- HSSLepibase; Mlawula; 05/02/1995; N J Duke; HSSLepibase 17347
- HSSLepibase; Mlawula; 30/04/1995; N J Duke; HSSLepibase 13829
- HSSLepibase; Mlawula; 30/04/1995; N J Duke; HSSLepibase 13830
- HSSLepibase; Mlawula; 30/04/1995; N J Duke; HSSLepibase 13831
- HSSLepibase; Mlawula; 29/12/1995; N J Duke; HSSLepibase 13828
- HSSLepibase; Bulungu; 15/02/1997; N J Duke; HSSLepibase 13638
- UCT-ADU LepiMAP; Mlawula; 07/02/2019; Kate Braun; LepiMAP 671343



Eublemma brachygonia Hampson, 1910
Malolotja and Mlawula Checklists
(*Autoba brachygonia*)

Eublemma caffrorum (Wallengren, 1860)
(It is not possible to distinguish *E. caffrorum* from *E. accedens* using only photos)

Malolotja and Mlawula Checklists;

UCT-ADU LepiMAP

(*Eublemma anachoresis*, *Eublemma sperans*)

- TMSA; Bulungu; N J Duke; TMSA 12505
- TMSA; Malagwane Hill; N J Duke; TMSA 12660
- TMSA; Malolotja; N J Duke; TMSA 12662
- TMSA; Mpiisi; N J Duke; TMSA 12676
- HSSLepibase; Mpiisi; 30/04/1991; N J Duke; HSSLepibase 12673
- HSSLepibase; Bulungu; 30/04/1992; N J Duke; HSSLepibase 12502
- HSSLepibase; Malolotja; 30/04/1995; N J Duke; HSSLepibase 12659
- HSSLepibase; Malagwane Hill; 14/01/1996; N J Duke; HSSLepibase 12657
- UCT-ADU LepiMAP; Malolotja; 14/03/2010; Kate Braun; LepiMAP 12331
- UCT-ADU LepiMAP; Malolotja; 23/12/2011; Kate Braun; LepiMAP 44074
- UCT-ADU LepiMAP; Pine Valley; 05/04/2016; Kate Braun; LepiMAP 592662
- UCT-ADU LepiMAP; Pine Valley; 29/12/2016; Kate Braun; LepiMAP 611420
- UCT-ADU LepiMAP; Pine Valley; 03/01/2017; Kate Braun; LepiMAP 612071
- UCT-ADU LepiMAP; Pine Valley; 15/03/2017; Kate Braun; LepiMAP 618044
- UCT-ADU LepiMAP; Pine Valley; 29/03/2017; Kate Braun; LepiMAP 619397
- UCT-ADU LepiMAP; Pine Valley; 05/04/2017; Kate Braun; LepiMAP 620269
- UCT-ADU LepiMAP; Pine Valley; 05/04/2017; Kate Braun; LepiMAP 620274
- UCT-ADU LepiMAP; Pine Valley; 10/04/2017; Kate Braun; LepiMAP 620728
- UCT-ADU LepiMAP; Pine Valley; 19/04/2017; Kate Braun; LepiMAP 621935
- UCT-ADU LepiMAP; Pine Valley; 25/04/2017; Kate Braun; LepiMAP 622638
- UCT-ADU LepiMAP; Pine Valley; 20/01/2018; Kate Braun; LepiMAP 639495
- UCT-ADU LepiMAP; Pine Valley; 14/03/2018; Kate Braun; LepiMAP 642771
- UCT-ADU LepiMAP; Pine Valley; 18/03/2018; Kate Braun; LepiMAP 643164
- UCT-ADU LepiMAP; Pine Valley; 02/04/2018; Kate Braun; LepiMAP 644823
- UCT-ADU LepiMAP; Malolotja; 07/04/2018; Kate Braun; LepiMAP 645109
- UCT-ADU LepiMAP; Pine Valley; 10/10/2018; Kate Braun; LepiMAP 660190
- UCT-ADU LepiMAP; Pine Valley; 04/11/2018; Kate Braun; LepiMAP 661748
- UCT-ADU LepiMAP; Phophonyane; 13/12/2018; Kate Braun; LepiMAP 665189
- UCT-ADU LepiMAP; Pine Valley; 12/01/2019; Kate Braun; LepiMAP 668750
- UCT-ADU LepiMAP; Pine Valley; 24/02/2019; Kate Braun; LepiMAP 673435
- UCT-ADU LepiMAP; Pine Valley; 30/03/2019; Kate Braun; LepiMAP 677197
- UCT-ADU LepiMAP; Pine Valley; 04/04/2019; Kate Braun; LepiMAP 677974
- UCT-ADU LepiMAP; Pine Valley; 23/04/2019; Kate Braun; LepiMAP 680588
- UCT-ADU LepiMAP; Pine Valley; 24/04/2019; Kate Braun; LepiMAP 680683
- UCT-ADU LepiMAP; Pine Valley; 26/04/2019; Kate Braun; LepiMAP 680886
- UCT-ADU LepiMAP; Pine Valley; 30/04/2019; Kate Braun; LepiMAP 681605
- UCT-ADU LepiMAP; Pine Valley; 20/12/2019; Kate Braun; LepiMAP 697983
- UCT-ADU LepiMAP; Pine Valley; 01/01/2020; Kate Braun; LepiMAP 669307
- UCT-ADU LepiMAP; Pine Valley; 28/01/2020; Kate Braun; LepiMAP 703415
- UCT-ADU LepiMAP; Pine Valley; 21/02/2020; Kate

Braun; LepiMAP 706201

- UCT-ADU LepiMAP; Pine Valley; 25/02/2020; Kate Braun; LepiMAP 706843
- UCT-ADU LepiMAP; Pine Valley; 01/03/2020; Kate Braun; LepiMAP 707568
- UCT-ADU LepiMAP; Pine Valley; 14/03/2020; Kate Braun; LepiMAP 708565
- UCT-ADU LepiMAP; Pine Valley; 19/03/2020; Kate Braun; LepiMAP 709431
- UCT-ADU LepiMAP; Pine Valley; 29/03/2020; Kate Braun; LepiMAP 710920
- UCT-ADU LepiMAP; Pine Valley; 02/04/2020; Kate Braun; LepiMAP 712882
- UCT-ADU LepiMAP; Pine Valley; 10/04/2020; Kate Braun; LepiMAP 713657
- UCT-ADU LepiMAP; Pine Valley; 18/04/2020; Kate Braun; LepiMAP 714626
- UCT-ADU LepiMAP; Pine Valley; 15/05/2020; Kate Braun; LepiMAP 719424
- UCT-ADU LepiMAP; Pine Valley; 14/09/2020; Kate Braun; LepiMAP 725618
- UCT-ADU LepiMAP; Pine Valley; 15/10/2020; Kate Braun; LepiMAP 728355
- UCT-ADU LepiMAP; Pine Valley; 21/11/2020; Kate Braun; LepiMAP 732119
- UCT-ADU LepiMAP; Pine Valley; 15/01/2021; Kate Braun; LepiMAP 735829
- UCT-ADU LepiMAP; Pine Valley; 06/02/2021; Kate Braun; LepiMAP 737520
- UCT-ADU LepiMAP; Pine Valley; 11/02/2021; Kate Braun; LepiMAP 738247
- UCT-ADU LepiMAP; Pine Valley; 03/03/2021; Kate Braun; LepiMAP 740373
- UCT-ADU LepiMAP; Pine Valley; 07/03/2021; Kate Braun; LepiMAP 740878
- UCT-ADU LepiMAP; Pine Valley; 11/03/2021; Kate Braun; LepiMAP 741430
- UCT-ADU LepiMAP; Pine Valley; 31/03/2021; Kate Braun; LepiMAP 743050
- UCT-ADU LepiMAP; Pine Valley; 02/04/2021; Kate Braun; LepiMAP 743238
- UCT-ADU LepiMAP; Pine Valley; 09/04/2021; Kate Braun; LepiMAP 743936
- UCT-ADU LepiMAP; Pine Valley; 14/04/2021; Kate Braun; LepiMAP 744388
- UCT-ADU LepiMAP; Pine Valley; 28/04/2021; Kate Braun; LepiMAP 745622
- UCT-ADU LepiMAP; Pine Valley; 05/05/2021; Kate Braun; LepiMAP 746320
- UCT-ADU LepiMAP; Pine Valley; 30/10/2022; Kate Braun; LepiMAP 781211
- UCT-ADU LepiMAP; Pine Valley; 28/04/2023; Kate Braun; LepiMAP 789702



Eublemma ceresensis Hacker, 2019

UCT-ADU LepiMAP

- UCT-ADU LepiMAP; Pine Valley; 28/01/2020; Kate Braun; LepiMAP 703410
- UCT-ADU LepiMAP; Pine Valley; 14/11/2020; Kate Braun; LepiMAP 731694



Eublemma chionophlebia Hampson, 1910

UCT-ADU LepiMAP

- UCT-ADU LepiMAP; Malolotja; 07/04/2018; Kate Braun; LepiMAP 645130



Eublemma cochylionides (Guenée, 1852)

UCT-ADU LepiMAP

(*Eublemma acarodes*)

- UCT-ADU LepiMAP; Pine Valley; 11/02/2017; Kate Braun; LepiMAP 615289
- UCT-ADU LepiMAP; Pine Valley; 26/12/2018; Kate Braun; LepiMAP 666298
- UCT-ADU LepiMAP; Pine Valley; 29/12/2018; Kate Braun; LepiMAP 666682
- UCT-ADU LepiMAP; Pine Valley; 01/01/2019; Kate Braun; LepiMAP 667322
- UCT-ADU LepiMAP; Pine Valley; 30/01/2019; Kate Braun; LepiMAP 670340
- UCT-ADU LepiMAP; Pine Valley; 21/05/2019; Kate Braun; LepiMAP 684747
- UCT-ADU LepiMAP; Pine Valley; 17/10/2019; Kate Braun; LepiMAP 694706
- UCT-ADU LepiMAP; Pine Valley; 17/12/2019; Kate Braun; LepiMAP 697710
- UCT-ADU LepiMAP; Pine Valley; 30/12/2019; Kate Braun; LepiMAP 699051
- UCT-ADU LepiMAP; Pine Valley; 26/02/2020; Kate Braun; LepiMAP 707048
- UCT-ADU LepiMAP; Pine Valley; 11/01/2021; Kate Braun; LepiMAP 735335
- UCT-ADU LepiMAP; Pine Valley; 08/03/2021; Kate Braun; LepiMAP 741338





Eublemma costimacula (Saalmüller, 1880)
Malolotja and Mlawula Checklists
(*Autoba costimacula*)

- TMSA; Bulembu; N J Duke; TMSA 10518
- HSSLepibase; Bulembu; 09/12/1992; N J Duke; HSSLepibase 10515
- UCT-ADU LepiMAP; Pine Valley; 10/02/2017; Kate Braun; LepiMAP 615245
- UCT-ADU LepiMAP; Pine Valley; 17/03/2017; Kate Braun; LepiMAP 618164
- UCT-ADU LepiMAP; Pine Valley; 21/03/2017; Kate Braun; LepiMAP 618674
- UCT-ADU LepiMAP; Phophonyane; 12/02/2019; Rod de Vletter; LepiMAP 673069
- UCT-ADU LepiMAP; Pine Valley; 13/02/2020; Kate Braun; LepiMAP 704889
- UCT-ADU LepiMAP; Pine Valley; 21/03/2020; Kate Braun; LepiMAP 709729
- UCT-ADU LepiMAP; Pine Valley; 06/11/2021; Kate Braun; LepiMAP 762683



Eublemma ecthaemata Hampson, 1896
UCT-ADU LepiMap
(*Eublemma ecthymata*)

- TMSA; Mlawula; N J Duke; TMSA 14188
- TMSA; Mlawula; N J Duke; TMSA 14189
- TMSA; Mlawula; N J Duke; TMSA 14190
- TMSA; Mlawula; N J Duke; TMSA 14191
- HSSLepibase; Mlawula; 18/02/1994; N J Duke; HSSLepibase 14188
- HSSLepibase; Mlawula; 05/02/1995; N J Duke; HSSLepibase 14187
- HSSLepibase; Mlawula; 05/02/1995; N J Duke; HSSLepibase 14185
- HSSLepibase; Mlawula; 05/02/1995; N J Duke; HSSLepibase 14186
- UCT-ADU LepiMAP; Pine Valley; 22/01/2019; Kate Braun; LepiMAP 669563
- UCT-ADU LepiMAP; Mlawula; 07/02/2019; Kate Braun; LepiMAP 671429



Eublemma flaviceps Hampson, 1902
UCT-ADU LepiMap Swaziland Species List
Nov 2016

- TMSA; Bulembu; N J Duke; TMSA 14297
- TMSA; Mlawula; N J Duke; TMSA 14424
- TMSA; Mlawula; N J Duke; TMSA 14425
- HSSLepibase; Bulembu; 09/12/1992; N J Duke; HSSLepibase 14294
- HSSLepibase; Mlawula; 05/02/1995; N J Duke; HSSLepibase 14422
- HSSLepibase; Mlawula; 30/04/1995; N J Duke; HSSLepibase 14421



Eublemma flavicosta Hampson, 1910
Malolotja and Mlawula Checklists;
UCT-ADU LepiMap

- TMSA; Mkhomazane; N J Duke; TMSA 14649
- TMSA; Mkhomazane; N J Duke; TMSA 14650
- HSSLepibase; Mkhomazane; 26/12/1997; N J Duke; HSSLepibase 14646
- HSSLepibase; Mkhomazane; 26/12/1997; N J Duke; HSSLepibase 14647
- UCT-ADU LepiMAP; Pine Valley; 08/01/2016; Kate Braun; LepiMAP 586993
- UCT-ADU LepiMAP; Pine Valley; 29/01/2018; Kate Braun; LepiMAP 639976
- UCT-ADU LepiMAP; Pine Valley; 21/12/2019; Kate Braun; LepiMAP 698015
- UCT-ADU LepiMAP; Pine Valley; 24/12/2019; Kate Braun; LepiMAP 698210
- UCT-ADU LepiMAP; Pine Valley; 30/12/2019; Kate Braun; LepiMAP 699046
- UCT-ADU LepiMAP; Pine Valley; 26/01/2020; Kate Braun; LepiMAP 702885
- UCT-ADU LepiMAP; Pine Valley; 08/02/2021; Kate Braun; LepiMAP 737559



Eublemma flavida Hampson, 1902
Hermann Staude

- TMSA; Ndlotane Gorge; N J Duke; TMSA 15418
- HSSLepibase; Ndlotane Gorge; 07/12/1992; N J Duke; HSSLepibase 15415
- UCT-ADU LepiMAP; Pine Valley; 28/10/2022; Kate Braun; LepiMAP 781148

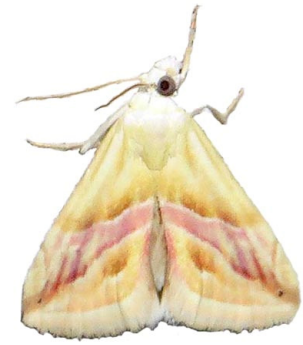

Eublemma foedosa (Guenée, 1852)
Malolotja and Mlawula Checklists

- TMSA; Bulembu; N J Duke; TMSA 14724
- TMSA; Bulembu; N J Duke; TMSA 14725
- TMSA; Bulembu; N J Duke; TMSA 14726
- TMSA; Bulembu; N J Duke; TMSA 14727
- TMSA; Bulembu; N J Duke; TMSA 14728
- TMSA; Bulembu; N J Duke; TMSA 14729
- TMSA; Bulembu; N J Duke; TMSA 14730
- TMSA; Bulembu; N J Duke; TMSA 14731
- TMSA; Bulembu; N J Duke; TMSA 14732
- TMSA; Bulembu; N J Duke; TMSA 14733
- TMSA; Bulembu; N J Duke; TMSA 14734
- TMSA; Bulembu; N J Duke; TMSA 14735
- TMSA; Bulembu; N J Duke; TMSA 14736
- TMSA; Malolotja; N J Duke; TMSA 14846
- TMSA; Malolotja; N J Duke; TMSA 14847
- HSSLepibase; Malolotja; 30/11/1992; N J Duke; HSSLepibase 14843
- HSSLepibase; Bulembu; 09/12/1992; N J Duke; HSSLepibase 14726
- HSSLepibase; Bulembu; 09/12/1992; N J Duke; HSSLepibase 14725
- HSSLepibase; Bulembu; 09/12/1992; N J Duke; HSSLepibase 14721
- HSSLepibase; Bulembu; 09/12/1992; N J Duke; HSSLepibase 14722
- HSSLepibase; Bulembu; 09/12/1992; N J Duke; HSSLepibase 14728
- HSSLepibase; Bulembu; 09/12/1992; N J Duke; HSSLepibase 14724
- HSSLepibase; Bulembu; 09/12/1992; N J Duke; HSSLepibase 14727
- HSSLepibase; Bulembu; 09/12/1992; N J Duke; HSSLepibase 14729
- HSSLepibase; Bulembu; 09/12/1992; N J Duke; HSSLepibase 14730
- HSSLepibase; Bulembu; 09/12/1992; N J Duke; HSSLepibase 14731
- HSSLepibase; Bulembu; 09/12/1992; N J Duke; HSSLepibase 14732
- HSSLepibase; Bulembu; 09/12/1992; N J Duke; HSSLepibase 14723
- HSSLepibase; Bulembu; 09/12/1992; N J Duke; HSSLepibase 14733
- UCT-ADU LepiMAP; Pine Valley; 06/02/2017; Kate Braun; LepiMAP 614946
- UCT-ADU LepiMAP; Pine Valley; 11/09/2017; Kate Braun; LepiMap 632066
- UCT-ADU LepiMAP; Pine Valley; 22/09/2017; Kate Braun; LepiMap 632143
- UCT-ADU LepiMAP; Pine Valley; 25/09/2017; Kate Braun; LepiMap 632252
- UCT-ADU LepiMAP; Pine Valley; 12/10/2017; Kate Braun; LepiMAP 632811
- UCT-ADU LepiMAP; Pine Valley; 16/12/2017; Kate Braun; LepiMAP 636280
- UCT-ADU LepiMAP; Pine Valley; 14/01/2018; Kate Braun; LepiMAP 639162
- UCT-ADU LepiMAP; Pine Valley; 10/02/2018; Kate

- Braun; LepiMAP 640585
- UCT-ADU LepiMAP; Pine Valley; 02/10/2018; Kate Braun; LepiMAP 659385
 - UCT-ADU LepiMAP; Pine Valley; 02/10/2018; Kate Braun; LepiMAP 659389
 - UCT-ADU LepiMAP; Pine Valley; 02/10/2018; Kate Braun; LepiMAP 659401
 - UCT-ADU LepiMAP; Pine Valley; 26/10/2018; Kate Braun; LepiMAP 660855
 - UCT-ADU LepiMAP; Pine Valley; 13/10/2020; Kate Braun; LepiMAP 728310
 - UCT-ADU LepiMAP; Pine Valley; 23/10/2021; Kate Braun; LepiMAP 761768



Eublemma gayneri (Rothschild, 1901)
UCT-ADU LepiMAP

- TMSA; Malagwane Hill; N J Duke; TMSA 15231
- TMSA; Malagwane Hill; N J Duke; TMSA 15232
- TMSA; Malagwane Hill; N J Duke; TMSA 15233
- TMSA; Mlawula; N J Duke; TMSA 15235
- TMSA; Mlawula; N J Duke; TMSA 15236
- HSSLepibase; Malagwane Hill; 30/06/1992; N J Duke; HSSLepibase 15229
- HSSLepibase; Malagwane Hill; 30/06/1992; N J Duke; HSSLepibase 15228
- HSSLepibase; Malagwane Hill; 15/12/1993; N J Duke; HSSLepibase 15230
- HSSLepibase; Mlawula; 30/04/1995; N J Duke; HSSLepibase 15232
- HSSLepibase; Mlawula; 30/04/1995; N J Duke; HSSLepibase 15233
- UCT-ADU LepiMAP; Pine Valley; 15/10/2017; Kate Braun; LepiMAP 633102
- UCT-ADU LepiMAP; Pine Valley; 25/09/2018; Kate Braun; LepiMAP 658555
- UCT-ADU LepiMAP; Pine Valley; 15/10/2017; Kate Braun; LepiMAP 633102
- UCT-ADU LepiMAP; Pine Valley; 25/09/2018; Kate Braun; LepiMAP 658555



Eublemma leucanitis Hampson, 1910
Hermann Staude

- TMSA; Malolotja; N J Duke; TMSA 15473
- HSSLepibase; Malolotja; 30/09/1995; N J Duke; HSSLepibase 15470

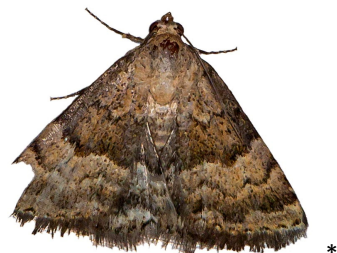

Eublemma mesophaea Hampson, 1910
Malolotja and Mlawula Checklists;
UCT-ADU LepiMAP

- TMSA; Malolotja; N J Duke; TMSA 15812

- HSSLepibase; Malolotja; 30/11/1992; N J Duke; HSSLepibase 15809
- UCT-ADU LepiMAP; Pine Valley; 17/10/2019; Kate Braun; LepiMAP 694717
- UCT-ADU LepiMAP; Pine Valley; 08/03/2021; Kate Braun; LepiMAP 741363
- UCT-ADU LepiMAP; Pine Valley; 23/10/2021; Kate Braun; LepiMAP 761776
- UCT-ADU LepiMAP; Pine Valley; 28/11/2021; Kate Braun; LepiMAP 763616

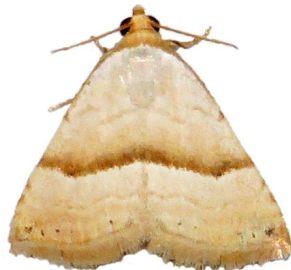

Eublemma nigrivitta Hampson, 1902
Hermann Staude

- TMSA; Mlawula; N J Duke; TMSA 15977
- TMSA; Mlawula; N J Duke; TMSA 15978
- TMSA; Mlawula; N J Duke; TMSA 15979
- TMSA; Mpisi; N J Duke; TMSA 15981
- TMSA; Mpisi; N J Duke; TMSA 15982
- HSSLepibase; Mpisi; 26/01/1991; N J Duke; HSSLepibase 15978
- HSSLepibase; Mpisi; 26/01/1991; N J Duke; HSSLepibase 15979
- HSSLepibase; Mlawula; 18/02/1994; N J Duke; HSSLepibase 15976
- HSSLepibase; Mlawula; 30/04/1995; N J Duke; HSSLepibase 15974
- HSSLepibase; Mlawula; 29/12/1995; N J Duke; HSSLepibase 15975



Eublemma odontophora Hampson, 1910
Hermann Staude

- TMSA; Mlawula; N J Duke; TMSA 16068
- TMSA; Mlawula; N J Duke; TMSA 16069
- HSSLepibase; Mlawula; 05/02/1995; N J Duke; HSSLepibase 16066
- HSSLepibase; Mlawula; 30/04/1995; N J Duke; HSSLepibase 16065

Eublemma ornatula (Felder & Rogenhofer, 1874)
Malolotja and Mlawula Checklists

- TMSA; Bulembu; N J Duke; TMSA 16137
- TMSA; Bulembu; N J Duke; TMSA 16138
- TMSA; Malagwane Hill; N J Duke; TMSA 16239
- TMSA; Malagwane Hill; N J Duke; TMSA 16240
- TMSA; Malolotja; N J Duke; TMSA 16241
- TMSA; Malolotja; N J Duke; TMSA 16242
- TMSA; Malolotja; N J Duke; TMSA 16243
- TMSA; Malolotja; N J Duke; TMSA 16244
- TMSA; Malolotja; N J Duke; TMSA 16245
- TMSA; Malolotja; N J Duke; TMSA 16246
- TMSA; Malolotja; N J Duke; TMSA 16247
- TMSA; Malolotja; N J Duke; TMSA 16248
- TMSA; Malolotja; N J Duke; TMSA 16249

- TMSA; Malolotja; N J Duke; TMSA 16250
- TMSA; Malolotja; N J Duke; TMSA 16251
- TMSA; Malolotja; N J Duke; TMSA 16252
- TMSA; Malolotja; N J Duke; TMSA 16253
- TMSA; Malolotja; N J Duke; TMSA 16254
- TMSA; Malolotja; N J Duke; TMSA 16255
- TMSA; Malolotja; N J Duke; TMSA 16256
- TMSA; Malolotja; N J Duke; TMSA 16257
- TMSA; Malolotja; N J Duke; TMSA 16258
- TMSA; Millers Falls; N J Duke; TMSA 16264
- TMSA; Mlawula; N J Duke; TMSA 16265
- HSSLepibase; Malagwane Hill; 22/02/1990; N J Duke; HSSLepibase 16236
- HSSLepibase; Malagwane Hill; 15/05/1991; N J Duke; HSSLepibase 16237
- HSSLepibase; Malolotja; 30/11/1992; N J Duke; HSSLepibase 16248
- HSSLepibase; Malolotja; 30/11/1992; N J Duke; HSSLepibase 16254
- HSSLepibase; Bulembu; 09/12/1992; N J Duke; HSSLepibase 16134
- HSSLepibase; Bulembu; 09/12/1992; N J Duke; HSSLepibase 16135
- HSSLepibase; Malolotja; 04/02/1993; N J Duke; HSSLepibase 16238
- HSSLepibase; Malolotja; 30/04/1993; N J Duke; HSSLepibase 16255
- HSSLepibase; Malolotja; 30/09/1993; N J Duke; HSSLepibase 16251
- HSSLepibase; Mlawula; 18/02/1994; N J Duke; HSSLepibase 16262
- HSSLepibase; Malolotja; 23/02/1994; N J Duke; HSSLepibase 16253
- HSSLepibase; Malolotja; 30/04/1994; N J Duke; HSSLepibase 16243
- HSSLepibase; Malolotja; 30/04/1994; N J Duke; HSSLepibase 16239
- HSSLepibase; Malolotja; 30/04/1994; N J Duke; HSSLepibase 16241
- HSSLepibase; Malolotja; 30/04/1994; N J Duke; HSSLepibase 16244
- HSSLepibase; Malolotja; 30/04/1994; N J Duke; HSSLepibase 16245
- HSSLepibase; Malolotja; 30/04/1994; N J Duke; HSSLepibase 16246
- HSSLepibase; Malolotja; 30/04/1994; N J Duke; HSSLepibase 16247
- HSSLepibase; Malolotja; 30/04/1994; N J Duke; HSSLepibase 16249
- HSSLepibase; Malolotja; 30/04/1994; N J Duke; HSSLepibase 16240
- HSSLepibase; Malolotja; 02/02/1995; N J Duke; HSSLepibase 16250
- HSSLepibase; Malolotja; 02/02/1995; N J Duke; HSSLepibase 16252
- HSSLepibase; Malolotja; 30/09/1995; N J Duke; HSSLepibase 16242
- HSSLepibase; Millers Falls; 19/03/1997; N J Duke; HSSLepibase 16261
- UCT-ADU LepiMAP; Malolotja; 14/03/2010; Kate Braun; LepiMAP 12321
- UCT-ADU LepiMAP; Maphalaleni Road; 24/04/2015; Kate Braun; LepiMAP 569797
- UCT-ADU LepiMAP; Pine Valley; 01/01/2019; Kate Braun; LepiMAP 667276
- UCT-ADU LepiMAP; Pine Valley; 28/03/2019; Kate Braun; LepiMAP 676605
- UCT-ADU LepiMAP; Malolotja; 31/03/2019; Kate Braun; LepiMAP 677688
- UCT-ADU LepiMAP; Pine Valley; 08/04/2019; Kate Braun; LepiMAP 678612
- UCT-ADU LepiMAP; Pine Valley; 17/03/2020; Kate Braun; LepiMAP 709195
- UCT-ADU LepiMAP; Pine Valley; 29/03/2020; Kate Braun; LepiMAP 710923
- UCT-ADU LepiMAP; Pine Valley; 06/04/2021; Kate Braun; LepiMAP 743482



Eublemma seminivea Hampson, 1896
UCT-ADU LepiMAP

- TMSA; Mpisi; N J Duke; TMSA 17025
- HSSLepibase; Mpisi; 30/04/1991; N J Duke; HSSLepibase 17022
- UCT-ADU LepiMAP; Pine Valley; 18/04/2017; Kate Braun; LepiMAP 621839
- UCT-ADU LepiMAP; Pine Valley; 02/05/2017; Kate Braun; LepiMAP 626393
- UCT-ADU LepiMAP; Pine Valley; 16/12/2017; Kate Braun; LepiMAP 636305



Eublemma uninotata[author]
UCT-ADU LepiMAP

- UCT-ADU LepiMAP; Pine Valley; 29/01/2017; Kate Braun; LepiMAP 613925
- UCT-ADU LepiMAP; Pine Valley; 29/01/2017; Kate Braun; LepiMAP 613891
- UCT-ADU LepiMAP; Pine Valley; 31/01/2017; Kate Braun; LepiMAP 614169
- UCT-ADU LepiMAP; Pine Valley; 22/11/2019; Kate Braun; LepiMAP 696436

Eublemma parva (Hübner, 1808)
UCT-ADU LepiMAP

- UCT-ADU LepiMAP; Pine Valley; 04/04/2017; Kate Braun; LepiMAP 620243
- UCT-ADU LepiMAP; Pine Valley; 22/09/2017; Kate Braun; LepiMap 632156
- UCT-ADU LepiMAP; Pine Valley; 29/09/2017; Kate Braun; LepiMap 632367



Eublemma stictilinea Hampson, 1910
Hermann Staude

- TMSA; Bulembu; N J Duke; TMSA 17236
- TMSA; Malolotja; N J Duke; TMSA 17285
- TMSA; Malolotja; N J Duke; TMSA 17286
- TMSA; Malolotja; N J Duke; TMSA 17287
- TMSA; Malolotja; N J Duke; TMSA 17288
- TMSA; Malolotja; N J Duke; TMSA 17289
- TMSA; Malolotja; N J Duke; TMSA 17290
- TMSA; Malolotja; N J Duke; TMSA 17291
- TMSA; Malolotja; N J Duke; TMSA 17292
- TMSA; Malolotja; N J Duke; TMSA 17293
- TMSA; Malolotja; N J Duke; TMSA 17294
- TMSA; Malolotja; N J Duke; TMSA 17295
- TMSA; Malolotja; N J Duke; TMSA 17296
- TMSA; Malolotja; N J Duke; TMSA 17297
- TMSA; Millers Falls; N J Duke; TMSA 17298
- HSSLepibase; Malolotja; 30/11/1992; N J Duke; HSSLepibase 17283
- HSSLepibase; Malolotja; 30/11/1992; N J Duke; HSSLepibase 17282
- HSSLepibase; Malolotja; 30/11/1992; N J Duke; HSSLepibase 17286
- HSSLepibase; Malolotja; 30/11/1992; N J Duke; HSSLepibase 17289
- HSSLepibase; Malolotja; 30/11/1992; N J Duke; HSSLepibase 17292
- HSSLepibase; Bulembu; 09/12/1992; N J Duke; HSSLepibase 17233
- HSSLepibase; Malolotja; 09/12/1992; N J Duke; HSSLepibase 17287
- HSSLepibase; Millers Falls; 25/12/1992; N J Duke; HSSLepibase 17295
- HSSLepibase; Malolotja; 31/12/1992; N J Duke; HSSLepibase 17284
- HSSLepibase; Malolotja; 31/12/1992; N J Duke; HSSLepibase 17294
- HSSLepibase; Malolotja; 31/12/1992; N J Duke; HSSLepibase 17290
- HSSLepibase; Malolotja; 04/02/1993; N J Duke; HSSLepibase 17285
- HSSLepibase; Malolotja; 04/02/1993; N J Duke; HSSLepibase 17288
- HSSLepibase; Malolotja; 23/12/1993; N J Duke; HSSLepibase 17291
- HSSLepibase; Malolotja; 30/04/1994; N J Duke; HSSLepibase 17293

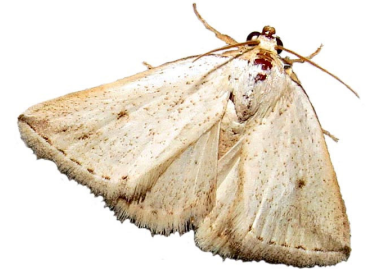

Eublemma viettei (Berio, 1954)
UCT-ADU LepiMAP

- UCT-ADU LepiMAP; Pine Valley; 03/04/2018; Kate Braun; LepiMAP 644844
- UCT-ADU LepiMAP; Pine Valley; 28/04/2023; Kate Braun; LepiMAP 789685

Eublemma penicillata Hampson, 1902
UCT-ADU LepiMAP

- TMSA; Mlawula; N J Duke; TMSA 15111
- HSSLepibase; Mlawula; 18/02/1994; N J Duke; HSSLepibase 15108
- UCT-ADU LepiMAP; Mlawula; 07/02/2019; Kate Braun; LepiMAP 671354

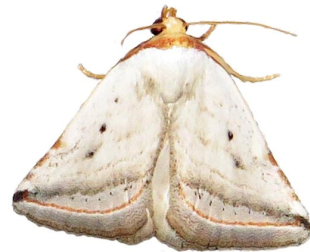

Eublemma pennula (Felder & Rogenhofer, 1875)
UCT-ADU LepiMAP
(*Eublemma minima*)

- TMSA; Malolotja; N J Duke; TMSA 15922
- TMSA; Mlawula; N J Duke; TMSA 13326
- HSSLepibase; Malolotja; 30/09/1993; N J Duke; HSSLepibase 15919
- HSSLepibase; Mlawula; 30/09/1993; N J Duke; HSSLepibase 13323
- UCT-ADU LepiMAP; Pine Valley; 02/11/2015; Kate Braun; LepiMAP 582310
- UCT-ADU LepiMAP; Pine Valley; 19/03/2020; Kate Braun; LepiMAP 709454

Eublemmistis chlorozonea Hampson, 1902
Hermann Staude

- TMSA; Mpisi; N J Duke; TMSA 18053
- HSSLepibase; Mpisi; 07/12/1991; N J Duke; HSSLepibase 18050



Honeyania ragusana (Freyer, 1844)
Malolotja and Mlawula Checklists
(*Eublemma ragusana*)

- TMSA; Mlawula; N J Duke; TMSA 16732
- TMSA; Mlawula; N J Duke; TMSA 16733
- TMSA; Mlawula; N J Duke; TMSA 16734
- HSSLepibase; Mlawula; 05/02/1995; N J Duke; HSSLepibase 16729
- HSSLepibase; Mlawula; 05/02/1995; N J Duke; HSSLepibase 16730
- HSSLepibase; Mlawula; 30/04/1995; N J Duke; HSSLepibase 16731
- UCT-ADU LepiMAP; Pine Valley; 20/03/2017; Kate Braun; LepiMAP 618525



Eublemma therma Hampson, 1910
UCT-ADU LepiMAP

- UCT-ADU LepiMAP; Pine Valley; 29/12/2018; Kate Braun; LepiMAP 666639

- UCT-ADU LepiMAP; Pine Valley; 20/03/2017; Kate Braun; LepiMAP 618518
- UCT-ADU LepiMAP; Pine Valley; 13/03/2018; Kate Braun; LepiMAP 642728
- UCT-ADU LepiMAP; Mlawula; 07/02/2019; Kate Braun; LepiMAP 671383
- UCT-ADU LepiMAP; Pine Valley; 29/03/2019; Kate Braun; LepiMAP 676921
- UCT-ADU LepiMAP; Pine Valley; 17/02/2020; Kate Braun; LepiMAP 705632



Hypobleta viettei Berio, 1954
Malolotja and Mlawula Checklists
(*Metasada viettei*)

Metachrostis decora (Walker, 1869)
Malolotja and Mlawula Checklists,
UCT-ADU LepiMap
(*Eublemma decora*)

- TMSA; Malagwane Hill; N J Duke; TMSA 19609
- HSSLepibase; Malagwane Hill; 30/04/1991; N J Duke; HSSLepibase 19606
- UCT-ADU LepiMAP; Pine Valley; 04/04/2017; Kate Braun; LepiMAP 620239
- UCT-ADU LepiMAP; Pine Valley; 20/04/2017; Kate Braun; LepiMAP 622017
- UCT-ADU LepiMAP; Pine Valley; 14/01/2018; Kate Braun; LepiMAP 639157
- UCT-ADU LepiMAP; Pine Valley; 05/02/2019; Kate Braun; LepiMAP 671307
- UCT-ADU LepiMAP; Pine Valley; 20/12/2019; Kate Braun; LepiMAP 697995
- UCT-ADU LepiMAP; Pine Valley; 21/12/2019; Kate Braun; LepiMAP 698018



Metachrostis misturata (Hampson, 1910)
UCT-ADU LepiMAP
• UCT-ADU LepiMAP; Pine Valley; 24/03/2017; Kate Braun; LepiMAP 619035



Metachrostis perplexa (Saalmüller, 1891)
Malolotja and Mlawula Checklists

(*Ozarba perplexa*)

Metachrostis postrufa (Hampson, 1914)
UCT-ADU LepiMAP

- UCT-ADU LepiMAP; Pine Valley; 11/11/2018; Kate Braun; LepiMAP 662189
- UCT-ADU LepiMAP; Pine Valley; 19/03/2020; Kate Braun; LepiMAP 709440



Metachrostis rubripuncta (Hampson, 1902)
Malolotja and Mlawula Checklists;
UCT-ADU LepiMAP
(*Eublemma rubripuncta*)

- TMSA; Bulembu; N J Duke; TMSA 16927
- TMSA; Malagwane Hill; N J Duke; TMSA 16935
- HSSLepibase; Malagwane Hill; 31/01/1992; N J Duke; HSSLepibase 16932
- HSSLepibase; Bulembu; 09/12/1992; N J Duke; HSSLepibase 16924
- UCT-ADU LepiMAP; Pine Valley; 21/01/2020; Kate Braun; LepiMAP 701964



Metachrostis snelleni (Wallengren, 1875)
Malolotja and Mlawula Checklists
(*Zalaca snelleni*)

- TMSA; Malagwane Hill; N J Duke; TMSA 23219
- TMSA; Malagwane Hill; N J Duke; TMSA 23220
- TMSA; Malagwane Hill; N J Duke; TMSA 23221
- TMSA; Malagwane Hill; N J Duke; TMSA 23222
- TMSA; Malagwane Hill; N J Duke; TMSA 23223
- TMSA; Malagwane Hill; N J Duke; TMSA 23224
- TMSA; Malagwane Hill; N J Duke; TMSA 23225
- TMSA; Malolotja; N J Duke; TMSA 23226
- HSSLepibase; Malagwane Hill; 10/02/1990; N J Duke; HSSLepibase 23219
- HSSLepibase; Malagwane Hill; 30/04/1990; N J Duke; HSSLepibase 23220
- HSSLepibase; Malagwane Hill; 30/04/1990; N J Duke; HSSLepibase 23218
- HSSLepibase; Malagwane Hill; 30/04/1990; N J Duke; HSSLepibase 23217
- HSSLepibase; Malolotja; 23/12/1993; N J Duke; HSSLepibase 23223
- HSSLepibase; Malagwane Hill; 15/02/1994; N J Duke; HSSLepibase 23222
- HSSLepibase; Malagwane Hill; 15/02/1994; N J Duke; HSSLepibase 23221
- HSSLepibase; Malagwane Hill; 16/02/1996; N J Duke; HSSLepibase 23216
- UCT-ADU LepiMAP; Pine Valley; 04/04/2017; Kate Braun; LepiMAP 620246
- UCT-ADU LepiMAP; Pine Valley; 03/01/2018; Kate Braun; LepiMAP 637964
- UCT-ADU LepiMAP; Pine Valley; 26/03/2019; Kate Braun; LepiMAP 676280
- UCT-ADU LepiMAP; Malolotja; 31/03/2019; Kate

Braun; LepiMAP 677632

- UCT-ADU LepiMAP; Pine Valley; 30/10/2019; Kate Braun; LepiMAP 695238
- UCT-ADU LepiMAP; Pine Valley; 24/01/2020; Kate Braun; LepiMAP 702594
- UCT-ADU LepiMAP; Pine Valley; 13/02/2020; Kate Braun; LepiMAP 704884
- UCT-ADU LepiMAP; Pine Valley; 12/04/2020; Kate Braun; LepiMAP 713755
- UCT-ADU LepiMAP; Pine Valley; 18/04/2020; Kate Braun; LepiMAP 714638



Metachrostis sp.
UCT-ADU LepiMAP

- UCT-ADU LepiMAP; Pine Valley; 30/11/2018; Kate Braun; LepiMAP 663685
- UCT-ADU LepiMAP; Phophonyane; 13/12/2018; Kate Braun; LepiMAP 665149
- UCT-ADU LepiMAP; Pine Valley; 29/12/2018; Kate Braun; LepiMAP 666658
- UCT-ADU LepiMAP; Pine Valley; 12/03/2020; Kate Braun; LepiMAP 708424



Oediblemma trogoptera Hampson, 1918
UCT-ADU LepiMap
(*Trogocraspis sp. 1*)

- TMSA; Mlawula; N J Duke; TMSA 22959
- TMSA; Mpisi; N J Duke; TMSA 22961
- HSSLepibase; Mpisi; 26/01/1991; N J Duke; HSSLepibase 22958
- HSSLepibase; Mlawula; 30/04/1995; N J Duke; HSSLepibase 22956
- UCT-ADU LepiMAP; Pine Valley; 01/01/2019; Kate Braun; LepiMAP 667323
- UCT-ADU LepiMAP; Pine Valley; 11/01/2021; Kate Braun; LepiMAP 735351



Paroruzza subductata (Walker, 1861)
Malolotja and Mlawula Checklists

- TMSA; Malagwane Hill; N J Duke; TMSA 22417
- TMSA; Malagwane Hill; N J Duke; TMSA 22418
- HSSLepibase; Malagwane Hill; 14/01/1996; N J Duke; HSSLepibase 22414
- HSSLepibase; Malagwane Hill; 14/01/1996; N J Duke; HSSLepibase 22415

Pseudomicrodes mediorufa Hampson, 1910
Malolotja and Mlawula Checklists

***Syngatha argyropasta* (Hampson, 1918)**

UCT-ADU LepiMap

- UCT-ADU LepiMAP; Pine Valley; 02/12/2015; Kate Braun; LepiMAP 586760
- UCT-ADU LepiMAP; Pine Valley; 24/12/2019; Kate Braun; LepiMAP 698197
- UCT-ADU LepiMAP; Pine Valley; 29/03/2020; Kate Braun; LepiMAP 710926
- UCT-ADU LepiMAP; Pine Valley; 12/04/2020; Kate Braun; LepiMAP 713721



***Syngatha latiflavaria* (Swinhoe, 1904)**

UCT-ADU LepiMap

(*Chrysozonata latiflavaria*, *Chrysozonata purpurascens*)

- TMSA; Malolotja; N J Duke; TMSA 11841
- TMSA; Malolotja; N J Duke; TMSA 11842
- TMSA; Malolotja; N J Duke; TMSA 11843
- TMSA; Malolotja; N J Duke; TMSA 11844
- TMSA; Malolotja; N J Duke; TMSA 11845
- TMSA; Malolotja; N J Duke; TMSA 11846
- TMSA; Mpisi; N J Duke; TMSA 11851
- TMSA; Malolotja; N J Duke; TMSA 11915
- HSSLepibase; Malolotja; 04/03/1993; N J Duke; HSSLepibase 11838
- HSSLepibase; Malolotja; 04/03/1993; N J Duke; HSSLepibase 11839
- HSSLepibase; Malolotja; 04/03/1993; N J Duke; HSSLepibase 11840
- HSSLepibase; Malolotja; 23/02/1994; N J Duke; HSSLepibase 11841
- HSSLepibase; Malolotja; 23/02/1994; N J Duke; HSSLepibase 11843
- HSSLepibase; Malolotja; 23/02/1994; N J Duke; HSSLepibase 11842
- HSSLepibase; Malolotja; 30/04/1995; N J Duke; HSSLepibase 11912
- HSSLepibase; Mpisi; 13/02/1996; N J Duke; HSSLepibase 11848
- UCT-ADU LepiMAP; Malolotja; 20/03/2010; Webb P.; LepiMAP 11927
- UCT-ADU LepiMAP; Pine Valley; 23/12/2016; Kate Braun; LepiMAP 611399
- UCT-ADU LepiMAP; Pine Valley; 11/09/2017; Kate Braun; LepiMap 632048
- UCT-ADU LepiMAP; Pine Valley; 25/09/2017; Kate Braun; LepiMap 632249
- UCT-ADU LepiMAP; Pine Valley; 01/10/2018; Kate Braun; LepiMAP 659278
- UCT-ADU LepiMAP; Pine Valley; 02/10/2018; Kate Braun; LepiMAP 659377
- UCT-ADU LepiMAP; Pine Valley; 29/10/2018; Kate Braun; LepiMAP 661362
- UCT-ADU LepiMAP; Pine Valley; 04/11/2018; Kate Braun; LepiMAP 661762
- UCT-ADU LepiMAP; Pine Valley; 31/12/2018; Kate Braun; LepiMAP 666959
- UCT-ADU LepiMAP; Pine Valley; 24/03/2019; Kate Braun; LepiMAP 676041
- UCT-ADU LepiMAP; Pine Valley; 17/10/2019; Kate Braun; LepiMAP 694719
- UCT-ADU LepiMAP; Pine Valley; 17/01/2020; Kate Braun; LepiMAP 701654
- UCT-ADU LepiMAP; Pine Valley; 19/03/2020; Kate Braun; LepiMAP 709438
- UCT-ADU LepiMAP; Pine Valley; 10/04/2020; Kate Braun; LepiMAP 713663

- UCT-ADU LepiMAP; Pine Valley; 15/10/2020; Kate Braun; LepiMAP 728365
- UCT-ADU LepiMAP; Pine Valley; 06/11/2020; Kate Braun; LepiMAP 731133
- UCT-ADU LepiMAP; Pine Valley; 24/09/2021; Kate Braun; LepiMAP 760171
- UCT-ADU LepiMAP; Pine Valley; 13/10/2021; Kate Braun; LepiMAP 761397
- UCT-ADU LepiMAP; Pine Valley; 22/10/2021; Kate Braun; LepiMAP 761740
- UCT-ADU LepiMAP; Pine Valley; 11/11/2021; Kate Braun; LepiMAP 762748
- UCT-ADU LepiMAP; Pine Valley; 30/10/2022; Kate Braun; LepiMAP 781216



***Syngatha phoenicoxantha* (Hampson, 1914)**

Malolotja and Mlawula Checklists

(*Lophocytarra phoenicoxantha*)

- TMSA; Mlawula; N J Duke; TMSA 19530
- TMSA; Mlawula; N J Duke; TMSA 19531
- TMSA; Mlawula; N J Duke; TMSA 19532
- TMSA; Mlawula; N J Duke; TMSA 19533
- TMSA; Mlawula; N J Duke; TMSA 19534
- TMSA; Mlawula; N J Duke; TMSA 19535
- TMSA; Mlawula; N J Duke; TMSA 19536
- TMSA; Mlawula; N J Duke; TMSA 19537
- HSSLepibase; Mlawula; 28/02/1995; N J Duke; HSSLepibase 19527
- HSSLepibase; Mlawula; 30/04/1995; N J Duke; HSSLepibase 19534
- HSSLepibase; Mlawula; 30/04/1995; N J Duke; HSSLepibase 19533
- HSSLepibase; Mlawula; 30/04/1995; N J Duke; HSSLepibase 19528
- HSSLepibase; Mlawula; 30/04/1995; N J Duke; HSSLepibase 19529
- HSSLepibase; Mlawula; 30/04/1995; N J Duke; HSSLepibase 19530
- HSSLepibase; Mlawula; 30/04/1995; N J Duke; HSSLepibase 19531
- HSSLepibase; Mlawula; 30/04/1995; N J Duke; HSSLepibase 19532

***Tegiapa goateri* Hacker 2019**

UCT-ADU LepiMAP

- TMSA; Mlawula; N J Duke; TMSA 11751
- TMSA; Mlawula; N J Duke; TMSA 11752
- HSSLepibase; Mlawula; 05/02/1995; N J Duke; HSSLepibase 11748
- HSSLepibase; Mlawula; 30/04/1995; N J Duke; HSSLepibase 11749
- UCT-ADU LepiMAP; Pine Valley; 23/10/2016; Kate Braun; LepiMAP 607833
- UCT-ADU LepiMAP; Pine Valley; 21/03/2017; Kate Braun; LepiMAP 618677
- UCT-ADU LepiMAP; Pine Valley; 14/04/2017; Kate Braun; LepiMAP 621147
- UCT-ADU LepiMAP; Mlawula; 27/06/2017; Kate Braun; LepiMAP 628584

- UCT-ADU LepiMAP; Pine Valley; 21/10/2017; Kate Braun; LepiMAP 633819
- UCT-ADU LepiMAP; Pine Valley; 31/12/2018; Kate Braun; LepiMAP 667111
- UCT-ADU LepiMAP; Pine Valley; 17/12/2019; Kate Braun; LepiMAP 697731
- UCT-ADU LepiMAP; Pine Valley; 21/03/2020; Kate Braun; LepiMAP 709748
- UCT-ADU LepiMAP; Pine Valley; 13/10/2020; Kate Braun; LepiMAP 728298
- UCT-ADU LepiMAP; Pine Valley; 15/11/2020; Kate Braun; LepiMAP 731709
- UCT-ADU LepiMAP; Pine Valley; 27/09/2021; Kate Braun; LepiMAP 760289
- UCT-ADU LepiMAP; Pine Valley; 01/10/2021; Kate Braun; LepiMAP 760766



***Tegiapa larentiodes* (Prout A. E., 1922)**

Malolotja and Mlawula Checklists

UCT-ADU LepiMap

- TMSA; Bulembu; N J Duke; TMSA 22834
- TMSA; Bulembu; N J Duke; TMSA 22835
- TMSA; Bulembu; N J Duke; TMSA 22836
- TMSA; Bulembu; N J Duke; TMSA 22837
- TMSA; Bulembu; N J Duke; TMSA 22838
- TMSA; Bulembu; N J Duke; TMSA 22839
- TMSA; Bulembu; N J Duke; TMSA 22840
- TMSA; Malolotja; N J Duke; TMSA 22853
- TMSA; Malolotja; N J Duke; TMSA 22854
- TMSA; Malolotja; N J Duke; TMSA 22855
- TMSA; Malolotja; N J Duke; TMSA 22856
- TMSA; Malolotja; N J Duke; TMSA 22857
- TMSA; Malolotja; N J Duke; TMSA 22858
- TMSA; Malolotja; N J Duke; TMSA 22859
- TMSA; Malolotja; N J Duke; TMSA 22860
- HSSLepibase; Bulembu; 09/12/1992; N J Duke; HSSLepibase 22831
- HSSLepibase; Bulembu; 09/12/1992; N J Duke; HSSLepibase 22832
- HSSLepibase; Bulembu; 09/12/1992; N J Duke; HSSLepibase 22833
- HSSLepibase; Bulembu; 09/12/1992; N J Duke; HSSLepibase 22834
- HSSLepibase; Bulembu; 09/12/1992; N J Duke; HSSLepibase 22835
- HSSLepibase; Bulembu; 09/12/1992; N J Duke; HSSLepibase 22836
- HSSLepibase; Bulembu; 09/12/1992; N J Duke; HSSLepibase 22837
- HSSLepibase; Malolotja; 31/12/1992; N J Duke; HSSLepibase 22853
- HSSLepibase; Malolotja; 31/12/1992; N J Duke; HSSLepibase 22850
- HSSLepibase; Malolotja; 31/12/1992; N J Duke; HSSLepibase 22852
- HSSLepibase; Malolotja; 31/12/1992; N J Duke; HSSLepibase 22854
- HSSLepibase; Malolotja; 31/12/1992; N J Duke; HSSLepibase 22857
- HSSLepibase; Malolotja; 31/12/1992; N J Duke; HSSLepibase 22851
- HSSLepibase; Malolotja; 04/02/1993; N J Duke; HSSLepibase 22855
- HSSLepibase; Malolotja; 30/09/1993; N J Duke; HSSLepibase 22856
- UCT-ADU LepiMAP; Pine Valley; 02/02/2016; Kate Braun; LepiMAP 587960
- UCT-ADU LepiMAP; Pine Valley; 24/12/2016; Kate Braun; LepiMAP 611399

Braun; LepiMAP 611404

- UCT-ADU LepiMAP; Pine Valley; 29/12/2016; Kate Braun; LepiMAP 611427
- UCT-ADU LepiMAP; Pine Valley; 09/01/2017; Kate Braun; LepiMAP 612484
- UCT-ADU LepiMAP; Pine Valley; 24/08/2017; Kate Braun; LepiMap 630577
- UCT-ADU LepiMAP; Pine Valley; 11/09/2017; Kate Braun; LepiMap 632044
- UCT-ADU LepiMAP; Pine Valley; 19/10/2017; Kate Braun; LepiMAP 633329
- UCT-ADU LepiMAP; Pine Valley; 14/01/2018; Kate Braun; LepiMAP 639171
- UCT-ADU LepiMAP; Pine Valley; 20/12/2019; Kate Braun; LepiMAP 697993
- UCT-ADU LepiMAP; Pine Valley; 20/12/2019; Kate Braun; LepiMAP 698071
- UCT-ADU LepiMAP; Pine Valley; 01/01/2020; Kate Braun; LepiMAP 669337
- UCT-ADU LepiMAP; Pine Valley; 13/01/2020; Kate Braun; LepiMAP 700919
- UCT-ADU LepiMAP; Pine Valley; 20/01/2020; Kate Braun; LepiMAP 701873
- UCT-ADU LepiMAP; Pine Valley; 14/03/2021; Kate Braun; LepiMAP 741793



Tegjapa sp.

UCT-ADU LepiMAP

- UCT-ADU LepiMAP; Pine Valley; 20/04/2017; Kate Braun; LepiMAP 622018
- UCT-ADU LepiMAP; Pine Valley; 17/01/2019; Kate Braun; LepiMAP 669221
- UCT-ADU LepiMAP; Pine Valley; 25/12/2019; Kate Braun; LepiMAP 698560
- UCT-ADU LepiMAP; Pine Valley; 19/02/2020; Kate Braun; LepiMAP 705944
- UCT-ADU LepiMAP; Pine Valley; 26/02/2020; Kate Braun; LepiMAP 707060



Erebidae: Boletobiinae: Phytometrini

Phytometra dupicalis (Walker, 1866)

Afromoths: TMSA

- AfroMoths; Manzini, Lugaganene; 16/02/1996; C Saunders; TMSA
- UCT-ADU LepiMAP; Pine Valley; 28/03/2017; Kate Braun; LepiMAP 619283
- UCT-ADU LepiMAP; Pine Valley; 21/04/2017; Kate Braun; LepiMAP 622054
- UCT-ADU LepiMAP; Pine Valley; 07/04/2018; Kate Braun; LepiMAP 645067
- UCT-ADU LepiMAP; Pine Valley; 09/04/2018; Kate Braun; LepiMAP 645320
- UCT-ADU LepiMAP; Pine Valley; 07/01/2019; Kate Braun; LepiMAP 668145

- UCT-ADU LepiMAP; Phophonyane; 10/02/2019; Rod de Vletter; LepiMAP 673067
- UCT-ADU LepiMAP; Pine Valley; 27/03/2019; Kate Braun; LepiMAP 676546
- UCT-ADU LepiMAP; Pine Valley; 12/01/2021; Kate Braun; LepiMAP 735383



Phytometra fragilis (Butler, 1875)

Afromoths: TMSA

(*Antarchaea fragilis*)

- UCT-ADU LepiMAP; Pine Valley; 28/03/2017; Kate Braun; LepiMAP 619276
- UCT-ADU LepiMAP; Pine Valley; 29/03/2017; Kate Braun; LepiMAP 619375
- UCT-ADU LepiMAP; Phophonyane; 13/04/2018; Rod de Vletter; LepiMAP 672937
- UCT-ADU LepiMAP; Pine Valley; 30/03/2019; Kate Braun; LepiMAP 677237
- UCT-ADU LepiMAP; Pine Valley; 08/04/2019; Kate Braun; LepiMAP 678622
- UCT-ADU LepiMAP; Pine Valley; 04/05/2019; Kate Braun; LepiMAP 682204
- UCT-ADU LepiMAP; Pine Valley; 07/05/2019; Kate Braun; LepiMAP 682726
- UCT-ADU LepiMAP; Pine Valley; 21/05/2019; Kate Braun; LepiMAP 684746
- UCT-ADU LepiMAP; Pine Valley; 24/05/2020; Kate Braun; LepiMAP 719756
- UCT-ADU LepiMAP; Pine Valley; 22/10/2020; Kate Braun; LepiMAP 729152
- UCT-ADU LepiMAP; Pine Valley; 28/04/2023; Kate Braun; LepiMAP 789670

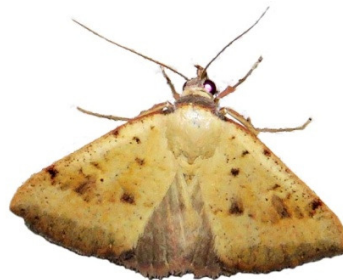

Phytometra helirusalis (Walker, 1859)

Afromoths: TMSA

Phytometra opsiphora (Hampson, 1926)

Malolotja and Mlawula Checklists;

Afromoths: TMSA

- AfroMoths; Mbabane; 24/01/1993; N J Duke; TMSA
- UCT-ADU LepiMAP; Pine Valley; 25/12/2018; Kate Braun; LepiMAP 666277



Phytometra sacraria (Felder & Rogenhofer, 1874)

Malolotja and Mlawula Checklists; Afromoths: TMSA

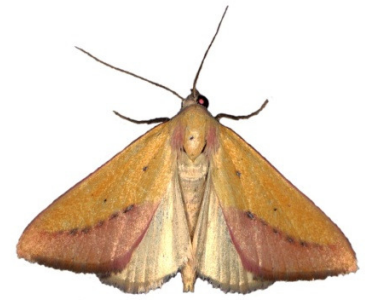

*

Phytometra silona (Schaus, 1893)

Malolotja and Mlawula Checklists

Phytometra subflavalis africana (Walker, 1866)

Malolotja and Mlawula Nature Reserve Checklists, Afromoths: TMSA

(*Antarchaea subflavalis*)

- UCT-ADU LepiMAP; Pine Valley; 20/03/2017; Kate Braun; LepiMAP 618537
- UCT-ADU LepiMAP; Pine Valley; 14/04/2017; Kate Braun; LepiMAP 621152
- UCT-ADU LepiMAP; Pine Valley; 18/04/2017; Kate Braun; LepiMAP 621822
- UCT-ADU LepiMAP; Pine Valley; 28/03/2019; Kate Braun; LepiMAP 676591
- UCT-ADU LepiMAP; Pine Valley; 20/03/2017; Kate Braun; LepiMAP 618557
- UCT-ADU LepiMAP; Pine Valley; 14/04/2017; Kate Braun; LepiMAP 621128
- UCT-ADU LepiMAP; Pine Valley; 23/04/2017; Kate Braun; LepiMAP 622356
- UCT-ADU LepiMAP; Pine Valley; 27/04/2019; Kate Braun; LepiMAP 681166
- UCT-ADU LepiMAP; Pine Valley; 04/05/2019; Kate Braun; LepiMAP 682197
- UCT-ADU LepiMAP; Pine Valley; 13/04/2020; Kate Braun; LepiMAP 713778
- UCT-ADU LepiMAP; Pine Valley; 04/03/2021; Kate Braun; LepiMAP 740654
- UCT-ADU LepiMAP; Pine Valley; 12/03/2021; Kate Braun; LepiMAP 741477
- UCT-ADU LepiMAP; Pine Valley; 05/05/2021; Kate Braun; LepiMAP 746323





Radara prunescens (Hampson, 1902)

Afromoths: TMSA

- UCT-ADU LepiMAP; Pine Valley; 28/04/2019; Kate Braun; LepiMAP 681272
- UCT-ADU LepiMAP; Pine Valley; 15/10/2020; Kate Braun; LepiMAP 728361
- UCT-ADU LepiMAP; Pine Valley; 19/12/2020; Kate Braun; LepiMAP 733754



Radara subcupralis (Walker, 1866)

Malolotja and Mlawula Checklists;

Afromoths: TMSA

- AfroMoths; Malolotja; 04/03/1993; N J Duke; TMSA
- UCT-ADU LepiMAP; Pine Valley; 12/04/2008; Kate Braun; LepiMAP 646481
- UCT-ADU LepiMAP; Mlilwane; 22/03/2014; de Beer Len; LepiMAP 48710
- UCT-ADU LepiMAP; Pine Valley; 11/01/2016; Kate Braun; LepiMAP 586998
- UCT-ADU LepiMAP; Pine Valley; 18/04/2017; Kate Braun; LepiMAP 621850
- UCT-ADU LepiMAP; Pine Valley; 16/12/2017; Kate Braun; LepiMAP 636328
- UCT-ADU LepiMAP; Pine Valley; 17/12/2019; Kate Braun; LepiMAP 697716
- UCT-ADU LepiMAP; Pine Valley; 25/12/2019; Kate Braun; LepiMAP 698263
- UCT-ADU LepiMAP; Pine Valley; 07/03/2021; Kate Braun; LepiMAP 740919
- UCT-ADU LepiMAP; Pine Valley; 28/04/2023; Kate Braun; LepiMAP 789657



Radara vacillans Walker, 1862

UCT-ADU LepiMap

- UCT-ADU LepiMAP; Pine Valley; 17/02/2017; Kate Braun; LepiMAP 615847
- UCT-ADU LepiMAP; Pine Valley; 19/04/2017; Kate Braun; LepiMAP 621933
- UCT-ADU LepiMAP; Pine Valley; 09/01/2018; Kate Braun; LepiMAP 638932

- UCT-ADU LepiMAP; Phophonyane; 21/04/2018; Rod de Vletter; LepiMAP 672987
- UCT-ADU LepiMAP; Pine Valley; 30/11/2018; Kate Braun; LepiMAP 663703
- UCT-ADU LepiMAP; Malolotja; 31/03/2019; Kate Braun; LepiMAP 677670
- UCT-ADU LepiMAP; Pine Valley; 20/05/2019; Kate Braun; LepiMAP 684383
- UCT-ADU LepiMAP; Pine Valley; 27/03/2020; Kate Braun; LepiMAP 710368



Raparnodes tritonias Hampson, 1902

Afromoths: TMSA

(*Raparna tritonias*)

- UCT-ADU LepiMAP; Pine Valley; 28/04/2019; Kate Braun; LepiMAP 681275



Rhesala moestalis (Walker, 1866)

UCT-ADU LepiMAP

- UCT-ADU LepiMAP; Mlawula; 18/01/2017; Kate Braun; LepiMAP 612642
- UCT-ADU LepiMAP; Mlawula; 18/01/2017; Kate Braun; LepiMAP 612632
- UCT-ADU LepiMAP; Pine Valley; 01/02/2017; Kate Braun; LepiMAP 614233
- UCT-ADU LepiMAP; Pine Valley; 01/02/2017; Kate Braun; LepiMAP 614224
- UCT-ADU LepiMAP; Pine Valley; 17/02/2017; Kate Braun; LepiMAP 615902
- UCT-ADU LepiMAP; Pine Valley; 29/03/2017; Kate Braun; LepiMAP 619360
- UCT-ADU LepiMAP; Pine Valley; 03/04/2017; Kate Braun; LepiMAP 620137
- UCT-ADU LepiMAP; Pine Valley; 04/04/2017; Kate Braun; LepiMAP 620230
- UCT-ADU LepiMAP; Pine Valley; 14/04/2017; Kate Braun; LepiMAP 621140
- UCT-ADU LepiMAP; Pine Valley; 23/04/2017; Kate Braun; LepiMAP 622363
- UCT-ADU LepiMAP; Pine Valley; 25/04/2017; Kate Braun; LepiMAP 622609
- UCT-ADU LepiMAP; Pine Valley; 18/12/2017; Kate Braun; LepiMAP 636522
- UCT-ADU LepiMAP; Pine Valley; 23/12/2017; Kate Braun; LepiMAP 636816
- UCT-ADU LepiMAP; Pine Valley; 31/12/2018; Kate Braun; LepiMAP 667090
- UCT-ADU LepiMAP; Pine Valley; 31/12/2018; Kate Braun; LepiMAP 667028
- UCT-ADU LepiMAP; Pine Valley; 31/12/2018; Kate

Braun; LepiMAP 667009

- UCT-ADU LepiMAP; Pine Valley; 07/01/2019; Kate Braun; LepiMAP 668177
- UCT-ADU LepiMAP; Pine Valley; 07/01/2019; Kate Braun; LepiMAP 668133
- UCT-ADU LepiMAP; Pine Valley; 12/01/2019; Kate Braun; LepiMAP 668751
- UCT-ADU LepiMAP; Pine Valley; 31/01/2019; Kate Braun; LepiMAP 670495
- UCT-ADU LepiMAP; Pine Valley; 05/02/2019; Kate Braun; LepiMAP 671296
- UCT-ADU LepiMAP; Mlawula; 07/02/2019; Kate Braun; LepiMAP 671388
- UCT-ADU LepiMAP; Mlawula; 11/11/2019; Kate Braun; LepiMAP 695858
- UCT-ADU LepiMAP; Pine Valley; 17/12/2019; Kate Braun; LepiMAP 697699
- UCT-ADU LepiMAP; Pine Valley; 17/12/2019; Kate Braun; LepiMAP 697709
- UCT-ADU LepiMAP; Pine Valley; 21/12/2019; Kate Braun; LepiMAP 698019
- UCT-ADU LepiMAP; Pine Valley; 13/01/2020; Kate Braun; LepiMAP 700909
- UCT-ADU LepiMAP; Pine Valley; 24/02/2020; Kate Braun; LepiMAP 706663
- UCT-ADU LepiMAP; Pine Valley; 18/03/2020; Kate Braun; LepiMAP 709298
- UCT-ADU LepiMAP; Pine Valley; 18/03/2020; Kate Braun; LepiMAP 709288
- UCT-ADU LepiMAP; Pine Valley; 24/03/2020; Kate Braun; LepiMAP 709804
- UCT-ADU LepiMAP; Pine Valley; 12/04/2020; Kate Braun; LepiMAP 713735
- UCT-ADU LepiMAP; Pine Valley; 07/03/2021; Kate Braun; LepiMAP 740910
- UCT-ADU LepiMAP; Pine Valley; 04/04/2021; Kate Braun; LepiMAP 743320
- UCT-ADU LepiMAP; Pine Valley; 08/05/2021; Kate Braun; LepiMAP 746482

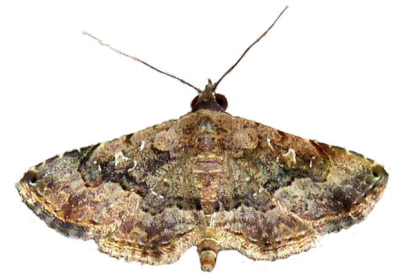

Rhesala natalensis Hampson, 1926

Malolotja and Mlawula Checklists

(*Rhesalides natalensis*)

Erebidae: Calpinæ

Antiophlebia bracteata Felder R., 1874

UCT-ADU LepiMAP

- iNaturalist; Hlane; 24/09/2016; Bernard Dupont; iNaturalist 57661082
- iNaturalist; Hlane; 25/09/2016; Bernard Dupont; iNaturalist 62476713
- UCT-ADU LepiMAP; Pine Valley; 29/09/2017; Kate Braun; LepiMap 632362
- UCT-ADU LepiMAP; Pine Valley; 31/12/2018; Kate Braun; LepiMAP 666846
- UCT-ADU LepiMAP; Pine Valley; 30/04/2019; Kate Braun; LepiMAP 681620
- UCT-ADU LepiMAP; Pine Valley; 03/04/2020; Kate Braun; LepiMAP 712901



***Arsina vausema* (Hampson, 1926)**

UCT-ADU LepiMAP

- TMSA; Malolotja; 26/12/1997; N J Duke; TMSA
- UCT-ADU LepiMAP; Pine Valley; 25/12/2019; Kate Braun; LepiMAP 698454
- UCT-ADU LepiMAP; Pine Valley; 29/02/2020; Kate Braun; LepiMAP 707402

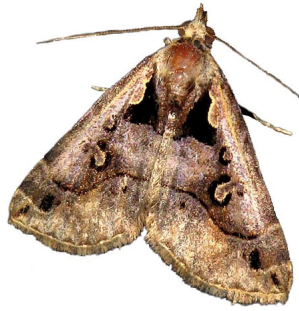

***Disticta atava* (Felder R. & Rogenhofer, 1875)**

Malolotja and Mlawula Checklists; Afro-moths: TMSA

- UCT-ADU LepiMAP; Pine Valley; 02/11/2015; Kate Braun; LepiMAP 582308
- UCT-ADU LepiMAP; Pine Valley; 07/01/2016; Kate Braun; LepiMAP 586986
- UCT-ADU LepiMAP; Pine Valley; 14/01/2016; Kate Braun; LepiMAP 587008
- UCT-ADU LepiMAP; Pine Valley; 12/11/2016; Kate Braun; LepiMAP 609643
- UCT-ADU LepiMAP; Pine Valley; 02/12/2016; Kate Braun; LepiMAP 610472
- UCT-ADU LepiMAP; Pine Valley; 23/12/2016; Kate Braun; LepiMAP 611393
- UCT-ADU LepiMAP; Pine Valley; 24/01/2017; Kate Braun; LepiMAP 613215
- UCT-ADU LepiMAP; Pine Valley; 29/01/2017; Kate Braun; LepiMAP 613908
- UCT-ADU LepiMAP; Pine Valley; 03/02/2017; Kate Braun; LepiMAP 614473
- UCT-ADU LepiMAP; Pine Valley; 17/02/2017; Kate Braun; LepiMAP 615875
- UCT-ADU LepiMAP; Pine Valley; 24/02/2017; Kate Braun; LepiMAP 616548
- UCT-ADU LepiMAP; Pine Valley; 13/03/2017; Kate Braun; LepiMAP 617829
- UCT-ADU LepiMAP; Pine Valley; 29/03/2017; Kate Braun; LepiMAP 619366
- UCT-ADU LepiMAP; Pine Valley; 25/09/2017; Kate Braun; LepiMap 632245
- UCT-ADU LepiMAP; Pine Valley; 12/10/2017; Kate Braun; LepiMAP 632816
- UCT-ADU LepiMAP; Pine Valley; 06/11/2017; Kate Braun; LepiMAP 634313
- UCT-ADU LepiMAP; Pine Valley; 09/11/2017; Kate Braun; LepiMAP 634463
- UCT-ADU LepiMAP; Pine Valley; 12/11/2017; Kate Braun; LepiMAP 634668
- UCT-ADU LepiMAP; Pine Valley; 10/12/2017; Kate Braun; LepiMAP 635829
- UCT-ADU LepiMAP; Pine Valley; 16/12/2017; Kate Braun; LepiMAP 636285
- UCT-ADU LepiMAP; Pine Valley; 24/12/2017; Kate Braun; LepiMAP 636923
- UCT-ADU LepiMAP; Pine Valley; 27/12/2017; Kate Braun; LepiMAP spares

- UCT-ADU LepiMAP; Pine Valley; 12/01/2018; Kate Braun; LepiMAP 638937
- UCT-ADU LepiMAP; Pine Valley; 24/01/2018; Kate Braun; LepiMAP 639731
- UCT-ADU LepiMAP; Pine Valley; 09/02/2018; Kate Braun; LepiMAP 640534
- UCT-ADU LepiMAP; Pine Valley; 09/03/2018; Kate Braun; LepiMAP 642595
- UCT-ADU LepiMAP; Pine Valley; 13/03/2018; Kate Braun; LepiMAP 642755
- UCT-ADU LepiMAP; Pine Valley; 14/03/2018; Kate Braun; LepiMAP 642805
- UCT-ADU LepiMAP; Pine Valley; 18/03/2018; Kate Braun; LepiMAP 643177
- UCT-ADU LepiMAP; Pine Valley; 01/10/2018; Kate Braun; LepiMAP 659303
- UCT-ADU LepiMAP; Pine Valley; 10/10/2018; Kate Braun; LepiMAP 660185
- UCT-ADU LepiMAP; Pine Valley; 15/10/2018; Kate Braun; LepiMAP 660462
- UCT-ADU LepiMAP; Pine Valley; 26/10/2018; Kate Braun; LepiMAP 660851
- UCT-ADU LepiMAP; Pine Valley; 04/11/2018; Kate Braun; LepiMAP 661760
- UCT-ADU LepiMAP; Pine Valley; 09/11/2018; Kate Braun; LepiMAP 662057
- UCT-ADU LepiMAP; Pine Valley; 26/11/2018; Kate Braun; LepiMAP 663315
- UCT-ADU LepiMAP; Pine Valley; 30/11/2018; Kate Braun; LepiMAP 663679
- UCT-ADU LepiMAP; Pine Valley; 11/12/2018; Kate Braun; LepiMAP 664913
- UCT-ADU LepiMAP; Pine Valley; 17/12/2018; Kate Braun; LepiMAP 665457
- UCT-ADU LepiMAP; Pine Valley; 25/12/2018; Kate Braun; LepiMAP 666261
- UCT-ADU LepiMAP; Pine Valley; 27/12/2018; Kate Braun; LepiMAP 666375
- UCT-ADU LepiMAP; Pine Valley; 31/12/2018; Kate Braun; LepiMAP 667086
- UCT-ADU LepiMAP; Pine Valley; 07/01/2019; Kate Braun; LepiMAP 668155
- UCT-ADU LepiMAP; Pine Valley; 12/01/2019; Kate Braun; LepiMAP 668731
- UCT-ADU LepiMAP; Pine Valley; 30/01/2019; Kate Braun; LepiMAP 670334
- UCT-ADU LepiMAP; Pine Valley; 02/02/2019; Kate Braun; LepiMAP 670894
- UCT-ADU LepiMAP; Pine Valley; 24/02/2019; Kate Braun; LepiMAP 673446
- UCT-ADU LepiMAP; Pine Valley; 13/03/2019; Kate Braun; LepiMAP 674957
- UCT-ADU LepiMAP; Pine Valley; 26/03/2019; Kate Braun; LepiMAP 676290
- UCT-ADU LepiMAP; Pine Valley; 30/10/2019; Kate Braun; LepiMAP 695236
- UCT-ADU LepiMAP; Pine Valley; 21/11/2019; Kate Braun; LepiMAP 696370
- UCT-ADU LepiMAP; Pine Valley; 21/12/2019; Kate Braun; LepiMAP 698014
- UCT-ADU LepiMAP; Pine Valley; 13/01/2020; Kate Braun; LepiMAP 700924
- UCT-ADU LepiMAP; Pine Valley; 21/01/2020; Kate Braun; LepiMAP 701958
- UCT-ADU LepiMAP; Pine Valley; 26/01/2020; Kate Braun; LepiMAP 702863
- UCT-ADU LepiMAP; Pine Valley; 31/01/2020; Kate Braun; LepiMAP 703719
- UCT-ADU LepiMAP; Pine Valley; 13/02/2020; Kate Braun; LepiMAP 704906
- UCT-ADU LepiMAP; Pine Valley; 19/02/2020; Kate Braun; LepiMAP 705985
- UCT-ADU LepiMAP; Pine Valley; 26/02/2020; Kate Braun; LepiMAP 707053
- UCT-ADU LepiMAP; Pine Valley; 01/03/2020; Kate Braun; LepiMAP 707583
- UCT-ADU LepiMAP; Pine Valley; 12/03/2020; Kate

Braun; LepiMAP 708410

- UCT-ADU LepiMAP; Pine Valley; 19/03/2020; Kate Braun; LepiMAP 709459
- UCT-ADU LepiMAP; Pine Valley; 24/03/2020; Kate Braun; LepiMAP 709845
- UCT-ADU LepiMAP; Pine Valley; 15/10/2020; Kate Braun; LepiMAP 728342
- UCT-ADU LepiMAP; Pine Valley; 18/10/2020; Kate Braun; LepiMAP 728920
- UCT-ADU LepiMAP; Pine Valley; 06/11/2020; Kate Braun; LepiMAP 731120
- UCT-ADU LepiMAP; Pine Valley; 15/11/2020; Kate Braun; LepiMAP 731770
- UCT-ADU LepiMAP; Pine Valley; 21/11/2020; Kate Braun; LepiMAP 732096
- UCT-ADU LepiMAP; Pine Valley; 06/12/2020; Kate Braun; LepiMAP 733524
- UCT-ADU LepiMAP; Pine Valley; 17/12/2020; Kate Braun; LepiMAP 733739
- UCT-ADU LepiMAP; Pine Valley; 02/01/2021; Kate Braun; LepiMAP 734801
- UCT-ADU LepiMAP; Pine Valley; 03/01/2021; Kate Braun; LepiMAP 734817
- UCT-ADU LepiMAP; Pine Valley; 07/01/2021; Kate Braun; LepiMAP 735089
- UCT-ADU LepiMAP; Pine Valley; 12/01/2021; Kate Braun; LepiMAP 735515
- UCT-ADU LepiMAP; Pine Valley; 05/02/2021; Kate Braun; LepiMAP 737488
- UCT-ADU LepiMAP; Pine Valley; 04/03/2021; Kate Braun; LepiMAP 740634
- UCT-ADU LepiMAP; Pine Valley; 07/03/2021; Kate Braun; LepiMAP 740896
- UCT-ADU LepiMAP; Pine Valley; 03/04/2021; Kate Braun; LepiMAP 743284
- UCT-ADU LepiMAP; Pine Valley; 27/09/2021; Kate Braun; LepiMAP 760275
- UCT-ADU LepiMAP; Pine Valley; 08/10/2021; Kate Braun; LepiMAP 760933
- UCT-ADU LepiMAP; Pine Valley; 13/10/2021; Kate Braun; LepiMAP 761396
- UCT-ADU LepiMAP; Pine Valley; 22/10/2021; Kate Braun; LepiMAP 761757
- UCT-ADU LepiMAP; Pine Valley; 02/11/2021; Kate Braun; LepiMAP 762318
- UCT-ADU LepiMAP; Pine Valley; 07/11/2021; Kate Braun; LepiMAP 762705
- UCT-ADU LepiMAP; Pine Valley; 01/01/2022; Kate Braun; LepiMAP 765494
- UCT-ADU LepiMAP; Pine Valley; 24/01/2022; Kate Braun; LepiMAP 766537
- UCT-ADU LepiMAP; Pine Valley; 02/03/2022; Kate Braun; LepiMAP 769529
- UCT-ADU LepiMAP; Pine Valley; 28/10/2022; Kate Braun; LepiMAP 781158



***Egnasia vicaria vicaria* (Walker, 1866)**

UCT-ADU LepiMap

- AfroMoths; Mpisi; 26/01/1991; N J Duke
- TMSA; Mpisi; 26/01/1991; N J Duke; TMSA
- UCT-ADU LepiMAP; Pine Valley; 13/02/2016; Kate Braun; LepiMAP 588197
- UCT-ADU LepiMAP; Pine Valley; 23/02/2017; Kate Braun; LepiMAP 616516
- UCT-ADU LepiMAP; Pine Valley; 17/03/2017; Kate Braun; LepiMAP 618186

- UCT-ADU LepiMAP; Pine Valley; 18/03/2017; Kate Braun; LepiMAP 618323
- UCT-ADU LepiMAP; Pine Valley; 29/03/2017; Kate Braun; LepiMAP 619402
- UCT-ADU LepiMAP; Pine Valley; 15/04/2017; Kate Braun; LepiMAP 621344
- UCT-ADU LepiMAP; Pine Valley; 19/04/2017; Kate Braun; LepiMAP 621962
- UCT-ADU LepiMAP; Pine Valley; 23/04/2017; Kate Braun; LepiMAP 622385
- UCT-ADU LepiMAP; Pine Valley; 11/05/2017; Kate Braun; LepiMAP 626398
- UCT-ADU LepiMAP; Pine Valley; 20/05/2017; Kate Braun; LepiMAP 626401
- UCT-ADU LepiMAP; Pine Valley; 22/05/2017; Kate Braun; LepiMAP 626423
- UCT-ADU LepiMAP; Pine Valley; 27/12/2017; Kate Braun; LepiMAP 637282
- UCT-ADU LepiMAP; Pine Valley; 18/03/2018; Kate Braun; LepiMAP 643157
- UCT-ADU LepiMAP; Pine Valley; 02/05/2018; Kate Braun; LepiMAP 647104
- UCT-ADU LepiMAP; Pine Valley; 29/12/2018; Kate Braun; LepiMAP 666677
- UCT-ADU LepiMAP; Pine Valley; 31/12/2018; Kate Braun; LepiMAP 667025
- UCT-ADU LepiMAP; Pine Valley; 03/01/2019; Kate Braun; LepiMAP 667765
- UCT-ADU LepiMAP; Pine Valley; 26/03/2019; Kate Braun; LepiMAP 676270
- UCT-ADU LepiMAP; Pine Valley; 07/04/2019; Kate Braun; LepiMAP 678529
- UCT-ADU LepiMAP; Pine Valley; 23/04/2019; Kate Braun; LepiMAP 680596
- UCT-ADU LepiMAP; Pine Valley; 02/05/2019; Kate Braun; LepiMAP 681839
- UCT-ADU LepiMAP; Pine Valley; 21/05/2019; Kate Braun; LepiMAP 684752
- UCT-ADU LepiMAP; Pine Valley; 17/12/2019; Kate Braun; LepiMAP 697718
- UCT-ADU LepiMAP; Pine Valley; 20/01/2020; Kate Braun; LepiMAP 701882
- UCT-ADU LepiMAP; Pine Valley; 19/02/2020; Kate Braun; LepiMAP 705908
- UCT-ADU LepiMAP; Pine Valley; 24/02/2020; Kate Braun; LepiMAP 706650
- UCT-ADU LepiMAP; Pine Valley; 29/02/2020; Kate Braun; LepiMAP 707412
- UCT-ADU LepiMAP; Pine Valley; 17/03/2020; Kate Braun; LepiMAP 709179
- UCT-ADU LepiMAP; Pine Valley; 26/03/2020; Kate Braun; LepiMAP 709910
- UCT-ADU LepiMAP; Pine Valley; 21/04/2020; Kate Braun; LepiMAP 715365
- UCT-ADU LepiMAP; Pine Valley; 29/04/2020; Kate Braun; LepiMAP 718541
- UCT-ADU LepiMAP; Pine Valley; 15/05/2020; Kate Braun; LepiMAP 719407
- UCT-ADU LepiMAP; Pine Valley; 24/05/2020; Kate Braun; LepiMAP 719750
- UCT-ADU LepiMAP; Pine Valley; 02/01/2021; Kate Braun; LepiMAP 734793
- UCT-ADU LepiMAP; Pine Valley; 30/03/2021; Kate Braun; LepiMAP 742926
- UCT-ADU LepiMAP; Pine Valley; 04/04/2021; Kate Braun; LepiMAP 743333
- UCT-ADU LepiMAP; Pine Valley; 08/05/2021; Kate Braun; LepiMAP 746483
- UCT-ADU LepiMAP; Pine Valley; 29/04/2023; Kate Braun; LepiMAP 789714



Gnampotogyia diagonalis Hampson, 1910
AfroMoths: Krüger (2015)

- AfroMoths; Mlawula; 29/12/1995; N J Duke; TMSA



Hondryches phalaeniformis (Guenée, 1852)
UCT-ADU LepiMap

- UCT-ADU LepiMAP; Pine Valley; 24/03/2019; Kate Braun; LepiMAP 676045

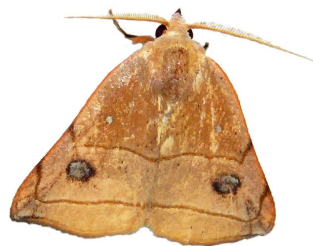

Maxera brachypecten Hampson, 1926
AfroMoths: TMSA

- AfroMoths; Millers Falls, Mbabane; 19/03/1997; N J Duke; TMSA

Maxera digoniata (Hampson, 1902)
Malolotja and Mlawula Checklists;
AfroMoths: TMSA

Maxera marchalii (Boisduval, 1833)
Malolotja and Mlawula Checklists
(*Maxera nigriceps*)

- iNaturalist; Hlane; 24/09/2016; Bernard Dupont; iNaturalist 57981431
- UCT-ADU LepiMAP; Phophonyane; 27/01/2019; Rod de Vletter; LepiMAP 673015

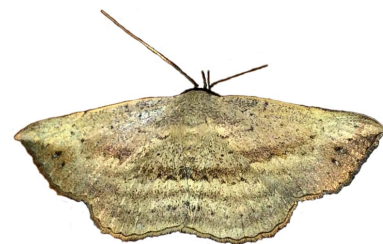

Maxera zygia (Wallengren, 1863)
AfroMoths: Kiriakoff (1955)

Maxera sp. 2
UCT-ADU LepiMap

Maxera sp. 3

UCT-ADU LepiMap

- UCT-ADU LepiMAP; Phophonyane; 17/04/2018; Rod de Vletter; LepiMAP 672949
- UCT-ADU LepiMAP; Phophonyane; 20/04/2018; Rod de Vletter; LepiMAP 672979
- UCT-ADU LepiMAP; Phophonyane; 09/02/2019; Rod de Vletter; LepiMAP 673055



Meliaba pelopsalis Walker, 1859
AfroMoths: TMSA

- iNaturalist; Phophonyane; 26/12/2021; Rod de Vletter; iNaturalist 103741004



Miniodes discolor Guenée, 1852
UCT-ADU LepiMap

- iNaturalist; Mbuluzi Game Reserve; 10/09/22; Phil White; iNaturalist 134698555



Nagia gravipes Walker, 1858
AfroMoths: Kühne (2010)

- AfroMoths; Bulunga Mountains; 24/06/1994; N J Duke; TMSA

Nagia linteola (Guenée, 1852)
UCT-ADU LepiMap

- UCT-ADU LepiMAP; Phophonyane; 05/02/2019; Rod de Vletter; LepiMAP 673038



Pantydia anderson (Felder R. & Rogenhofer, 1875)
AfroMoths: TMSA

- AfroMoths; Malolotja; 23/02/1994; N J Duke; TMSA
- UCT-ADU LepiMAP; Pine Valley; 06/02/2017; Kate Braun; LepiMAP 614935
- UCT-ADU LepiMAP; Pine Valley; 17/02/2017; Kate Braun; LepiMAP 615884

- UCT-ADU LepiMAP; Pine Valley; 03/04/2018; Kate Braun; LepiMAP 644842
- UCT-ADU LepiMAP; Pine Valley; 29/12/2018; Kate Braun; LepiMAP 666634
- UCT-ADU LepiMAP; Pine Valley; 24/01/2019; Kate Braun; LepiMAP 669813
- UCT-ADU LepiMAP; Pine Valley; 07/05/2019; Kate Braun; LepiMAP 682696
- UCT-ADU LepiMAP; Pine Valley; 17/03/2020; Kate Braun; LepiMAP 709178
- UCT-ADU LepiMAP; Pine Valley; 10/04/2020; Kate Braun; LepiMAP 713659
- UCT-ADU LepiMAP; Pine Valley; 22/12/2021; Kate Braun; LepiMAP 764860



Pantydia scissa (Walker, 1865)
Malolotja and Mlawula Checklists;
UCT-ADU LepiMAP

- UCT-ADU LepiMAP; Pine Valley; 08/05/2021; Kate Braun; LepiMAP 746472

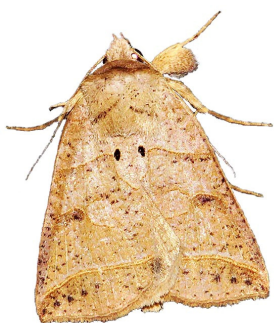

Parafodina pentagonalis (Butler, 1894)
AfroMoths: TMSA

- AfroMoths; Mlawula; 05/02/1995; N J Duke; TMSA
- Hermann Staude; Mlawula; 05/02/1995; N J Duke
- iNaturalist; Mbuluzi Game Reserve; 09/11/2021; Phil White; iNaturalist 100670664

Pristanepa platti Hampson, 1926
AfroMoths: TMSA

Rhanidophora cinctigutta (Walker, 1862)
Malolotja and Mlawula Checklists;
AfroMoths: TMSA

- iNaturalist; Manzini; 04/02/2006; Wolf-Achim Roland; iNaturalist 13728778
- UCT-ADU LepiMAP; Phophonyane; 04/02/2006; Roland H; LepiMAP 556591
- UCT-ADU LepiMAP; Pine Valley; 13/02/2011; Kate Braun; LepiMAP 17938
- UCT-ADU LepiMAP; Pine Valley; 23/01/2015; Kate Braun; LepiMAP 560710
- UCT-ADU LepiMAP; Pine Valley; 06/02/2016; Kate Braun; LepiMAP 587962
- UCT-ADU LepiMAP; Pine Valley; 16/08/2017; Kate Braun; LepiMAP 630300
- UCT-ADU LepiMAP; Pine Valley; 03/04/2018; Kate Braun; LepiMAP 644848
- UCT-ADU LepiMAP; Pine Valley; 11/10/2018; Kate Braun; LepiMAP 660304
- UCT-ADU LepiMAP; Phophonyane; 13/12/2018; Kate Braun; LepiMAP 665187
- UCT-ADU LepiMAP; Pine Valley; 29/03/2019; Kate Braun; LepiMAP 676959

- UCT-ADU LepiMAP; Pine Valley; 07/04/2019; Kate Braun; LepiMAP 678532
- UCT-ADU LepiMAP; Pine Valley; 23/04/2019; Kate Braun; LepiMAP 680587
- UCT-ADU LepiMAP; Pine Valley; 27/04/2019; Kate Braun; LepiMAP 681155
- UCT-ADU LepiMAP; Pine Valley; 01/01/2020; Kate Braun; LepiMAP 669293
- UCT-ADU LepiMAP; Pine Valley; 13/03/2020; Kate Braun; LepiMAP 708562
- UCT-ADU LepiMAP; Pine Valley; 29/03/2020; Kate Braun; LepiMAP 710925
- UCT-ADU LepiMAP; Pine Valley; 10/04/2020; Kate Braun; LepiMAP 713689
- UCT-ADU LepiMAP; Pine Valley; 10/02/2021; Kate Braun; LepiMAP 737767
- UCT-ADU LepiMAP; Pine Valley; 11/04/2021; Kate Braun; LepiMAP 744099



Rhanidophora phedonia (Cramer, 1781)
Malolotja and Mlawula Checklists;
AfroMoths: TMSA

- UCT-ADU LepiMAP; Pigg's Peak; 26/09/2014; Eckley Tommy; LepiMAP 552492
- UCT-ADU LepiMAP; Pine Valley; 11/01/2016; Kate Braun; LepiMAP 587001
- UCT-ADU LepiMAP; Mlawula; 16/11/2017; Kate Braun; LepiMAP 635132
- UCT-ADU LepiMAP; Pine Valley; 18/01/2018; Kate Braun; LepiMAP 639448
- UCT-ADU LepiMAP; Pine Valley; 08/11/2020; Kate Braun; LepiMAP 731219



Rhanidophora ridens Hampson, 1902
UCT-ADU LepiMap; AfroMoths: TMSA

- Project Noah; Mlawula; 11/11/2013; Tina Petterson; PN 78706061
- Project Noah; Mlawula; 01/04/2014; Pamela Sai; PN 232086026
- Project Noah; Hlane; 05/04/2014; Tina Petterson; PN 258056003
- ISpot; Lusip, Kasi Mingi; 27/12/2014; Klerk; ISpot 636017
- iNaturalist; 09/06/2016; Will Sweet; iNaturalist 27285625
- iNaturalist; Hlane; 24/09/2016; Bernard Dupont; iNaturalist 57675475
- iNaturalist; Hlane; 25/09/2016; Bernard Dupont; iNaturalist 57675086
- UCT-ADU LepiMAP; Phophonyane; 09/04/2018; Rod de Vletter; LepiMAP 672912
- iNaturalist; Mbuluzi Game Reserve; 05/05/2020; Phil White; iNaturalist 44963823
- iNaturalist; Mbuluzi Game Reserve; 03/03/2021; Phil White; iNaturalist 70506291
- iNaturalist; Mbuluzi Game Reserve; 25/04/2021; Phil White; iNaturalist 75157468



Serrodes partita (Fabricius, 1775)
Malolotja and Mlawula Checklists;
AfroMoths: TMSA

- UCT-ADU LepiMAP; Pine Valley; 15/10/2018; Kate Braun; LepiMAP 660453

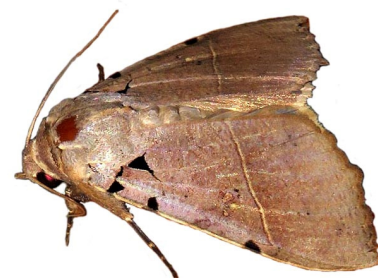

Taviodes subjecta (Walker, 1865)
Malolotja and Mlawula Checklists;
AfroMoths: TMSA

Tephralia vausema Hampson, 1926
AfroMoths: TMSA

- AfroMoths; Malolotja; 26/12/1997; N J Duke; TMSA

Erebidae: Calpinae: Calpini

Oraesia emarginata (Fabricius, 1794)
UCT-ADU LepiMap

- UCT-ADU LepiMAP; Mlawula; 18/01/2017; Kate Braun; LepiMAP 612800
- UCT-ADU LepiMAP; Mlawula; 11/11/2019; Kate Braun; LepiMAP 695866



Oraesia provocans Walker, 1858
Malolotja and Mlawula Checklists;
AfroMoths: Krüger (2015)

- AfroMoths; Malolotja; 02/01/1995; N J Duke; TMSA
- iNaturalist; Phophonyane; 09/04/2023; Rod de Vletter; iNaturalist 154150819



Oraesia tribliqua (Saalmüller, 1880)
AfroMoths: TMSA

- UCT-ADU LepiMAP; Rosecraft; 08/11/2018; Kate Braun; LepiMAP 661956



Plusiodonta commoda Walker, 1865
Afromoths: TMSA

Plusiodonta natalensis Walker, 1865
Malolotja and Mlawula Checklists



Plusiodonta wahlbergi (Felder & Rogenhofer, 1874)
Afromoths: TMSA

- AfroMoths; Manzini, Lugaganene; 16/02/1996; C Saunders; TMSA

Erebidae: Calpinae: Ophiderini

Bareia incidens Walker, 1858
Afromoths: TMSA

- UCT-ADU LepiMAP; Pine Valley; 17/02/2017; Kate Braun; LepiMAP 615872
- UCT-ADU LepiMAP; Pine Valley; 17/03/2017; Kate Braun; LepiMAP 618160
- UCT-ADU LepiMAP; Pine Valley; 20/03/2017; Kate Braun; LepiMAP 618532
- UCT-ADU LepiMAP; Pine Valley; 28/03/2017; Kate Braun; LepiMAP 619259
- UCT-ADU LepiMAP; Pine Valley; 13/04/2017; Kate Braun; LepiMAP 621124
- UCT-ADU LepiMAP; Pine Valley; 27/05/2017; Kate Braun; LepiMAP 626459
- UCT-ADU LepiMAP; Phophonyane; 27/01/2019; Rod de Vletter; LepiMAP 673011
- UCT-ADU LepiMAP; Pine Valley; 27/03/2019; Kate Braun; LepiMAP 676538
- UCT-ADU LepiMAP; Pine Valley; 29/03/2019; Kate Braun; LepiMAP 676948
- UCT-ADU LepiMAP; Pine Valley; 07/04/2019; Kate Braun; LepiMAP 678495
- UCT-ADU LepiMAP; Pine Valley; 23/04/2019; Kate Braun; LepiMAP 680595
- UCT-ADU LepiMAP; Pine Valley; 02/05/2019; Kate Braun; LepiMAP 681816
- UCT-ADU LepiMAP; Pine Valley; 07/05/2019; Kate Braun; LepiMAP 682708
- UCT-ADU LepiMAP; Pine Valley; 20/01/2020; Kate Braun; LepiMAP 701881
- UCT-ADU LepiMAP; Pine Valley; 21/03/2020; Kate Braun; LepiMAP 709623
- UCT-ADU LepiMAP; Pine Valley; 10/04/2020; Kate Braun; LepiMAP 713668
- UCT-ADU LepiMAP; Pine Valley; 12/04/2020; Kate Braun; LepiMAP 713738
- UCT-ADU LepiMAP; Pine Valley; 15/01/2021; Kate Braun; LepiMAP 735855
- UCT-ADU LepiMAP; Pine Valley; 11/03/2021; Kate Braun; LepiMAP 741443
- UCT-ADU LepiMAP; Pine Valley; 03/04/2021; Kate Braun; LepiMAP 743286
- iNaturalist; Mbuluzi Game Reserve; 24/12/2021; Phil White; iNaturalist 103571412
- UCT-ADU LepiMAP; Pine Valley; 08/02/2022; Kate Braun; LepiMAP 768390
- iNaturalist; Phophonyane; 24/02/2022; Rod de

Vletter; iNaturalist 107470350

- UCT-ADU LepiMAP; Pine Valley; 28/04/2023; Kate Braun; LepiMAP 789653

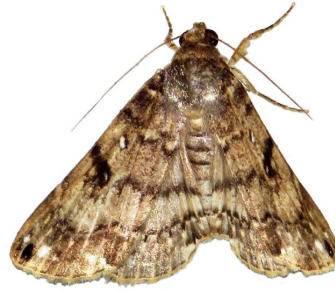

Eudocima lequeuxi Brou & Zilli, 2016
UCT-ADU LepiMAP

- iNaturalist; Mbuluzi Game Reserve; 02/02/2021; Phil White; iNaturalist 68963276
- UCT-ADU LepiMAP; Pine Valley; 21/02/2019; Kate Braun; LepiMAP 672495



Eudocima materna (Linnaeus, 1767)
Malolotja and Mlawula Checklists;
Afromoths: TMSA
(*Elygea materna*)

- AfroMoths; Malolotja; 02/04/1995; N J Duke
- UCT-ADU LepiMAP; Mlawula; 11/11/2013; deBeer Len deBeer; Jemma de Beer; LepiMAP 37350
- iNaturalist; Mlawula; 19/02/2016; Kate Braun; iNaturalist 11163773
- UCT-ADU LepiMAP; Mlawula; 19/02/2016; Kate Braun; LepiMAP 588748
- iNaturalist; Mbuluzi Game Reserve; 17/02/2021; Phil White; iNaturalist 69749428
- iNaturalist; Mbuluzi Game Reserve; 18/02/2021; Phil White; iNaturalist 69817498



Eudocima phalonia (Linnaeus, 1763)
Afromoths: Prinsloo & Uys (2015)
(*Othreis fullonia*)



Eudocima sp.
Project Noah (Photos by Pamela Sai)
• Project Noah; Mbuluzi Game Reserve; 27/03/2014;

Pamela Sai; PN 224636004

Erebidae: Erebinæ

Anomis auragoides (Guenée, 1852)
Malolotja and Mlawula Checklists;
UCT-ADU LepiMAP

- UCT-ADU LepiMAP; Mlawula; 18/01/2017; Kate Braun; LepiMAP 612671
- UCT-ADU LepiMAP; Pine Valley; 17/03/2017; Kate Braun; LepiMAP 618152
- UCT-ADU LepiMAP; Pine Valley; 29/03/2017; Kate Braun; LepiMAP 619363
- UCT-ADU LepiMAP; Malolotja; 07/04/2018; Kate Braun; LepiMAP 645143
- UCT-ADU LepiMAP; Pine Valley; 01/12/2018; Kate Braun; LepiMAP 663767
- UCT-ADU LepiMAP; Pine Valley; 25/03/2020; Kate Braun; LepiMAP 709874
- UCT-ADU LepiMAP; Pine Valley; 14/04/2021; Kate Braun; LepiMAP 744402



Anomis flava (Fabricius, 1775)
Malolotja and Mlawula Checklists;
Afromoths: TMSA

- AfroMoths; Malolotja; 04/02/1993; N J Duke
- UCT-ADU LepiMAP; Pine Valley; 29/03/2017; Kate Braun; LepiMAP 619403
- UCT-ADU LepiMAP; Pine Valley; 03/04/2017; Kate Braun; LepiMAP 620130
- UCT-ADU LepiMAP; Pine Valley; 06/04/2017; Kate Braun; LepiMAP 620350
- UCT-ADU LepiMAP; Pine Valley; 19/04/2017; Kate Braun; LepiMAP 621947
- UCT-ADU LepiMAP; Pine Valley; 04/04/2019; Kate Braun; LepiMAP 677949
- UCT-ADU LepiMAP; Pine Valley; 02/05/2019; Kate Braun; LepiMAP 681838
- UCT-ADU LepiMAP; Pine Valley; 24/02/2020; Kate Braun; LepiMAP 706678
- UCT-ADU LepiMAP; Pine Valley; 15/05/2020; Kate Braun; LepiMAP 719404
- UCT-ADU LepiMAP; Pine Valley; 10/02/2021; Kate Braun; LepiMAP 737771
- UCT-ADU LepiMAP; Pine Valley; 11/03/2021; Kate Braun; LepiMAP 741447

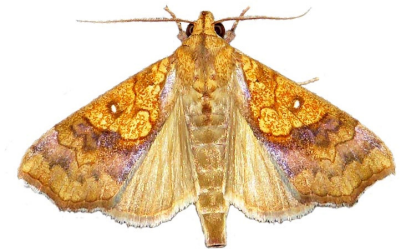

Anomis leona (Schaus, 1893)
Malolotja and Mlawula Checklists
(*Gonitis leona*)

- UCT-ADU LepiMAP; Phophonyane; 27/01/2019; Rod de Vletter; LepiMAP 673019
- UCT-ADU LepiMAP; Phophonyane; 05/02/2019; Rod de Vletter; LepiMAP 673040

- UCT-ADU LepiMAP; Pine Valley; 26/02/2020; Kate Braun; LepiMAP 707052



Anomis luperca Möschler, 1884
Afrotoths: TMSA



Anomis sabulifera (Guenée, 1852)
Malolotja and Mlawula Checklists;
Afrotoths: TMSA
(*Cosmophila sabulifera*, *Anomis sabulifera*)

- UCT-ADU LepiMAP; Pine Valley; 20/02/2015; Kate Braun; LepiMAP 564029
- UCT-ADU LepiMAP; Mlawula; 18/01/2017; Kate Braun; LepiMAP 612789
- UCT-ADU LepiMAP; Mlawula; 18/01/2017; Kate Braun; LepiMAP 612626
- UCT-ADU LepiMAP; Mlawula; 18/01/2017; Kate Braun; LepiMAP 612755
- UCT-ADU LepiMAP; Mlawula; 18/01/2017; Kate Braun; LepiMAP 612774
- UCT-ADU LepiMAP; Mlawula; 18/01/2017; Kate Braun; LepiMAP 612756
- UCT-ADU LepiMAP; Pine Valley; 03/02/2017; Kate Braun; LepiMAP 614471
- UCT-ADU LepiMAP; Pine Valley; 23/02/2017; Kate Braun; LepiMAP 616507
- UCT-ADU LepiMAP; Pine Valley; 06/03/2017; Kate Braun; LepiMAP 617388
- UCT-ADU LepiMAP; Pine Valley; 08/03/2017; Kate Braun; LepiMAP 617511
- UCT-ADU LepiMAP; Pine Valley; 28/03/2017; Kate Braun; LepiMAP 619293
- UCT-ADU LepiMAP; Pine Valley; 29/03/2017; Kate Braun; LepiMAP 619361
- UCT-ADU LepiMAP; Pine Valley; 06/04/2017; Kate Braun; LepiMAP 620353
- UCT-ADU LepiMAP; Pine Valley; 01/01/2019; Kate Braun; LepiMAP 667291
- UCT-ADU LepiMAP; Pine Valley; 05/01/2019; Kate Braun; LepiMAP 678152
- UCT-ADU LepiMAP; Pine Valley; 09/01/2019; Kate Braun; LepiMAP 668430
- UCT-ADU LepiMAP; Pine Valley; 31/01/2019; Kate Braun; LepiMAP 670464
- UCT-ADU LepiMAP; Phophonyane; 13/02/2019; Rod de Vletter; LepiMAP 673077
- UCT-ADU LepiMAP; Pine Valley; 21/03/2019; Kate Braun; LepiMAP 675766
- UCT-ADU LepiMAP; Pine Valley; 27/03/2019; Kate Braun; LepiMAP 676561
- UCT-ADU LepiMAP; Pine Valley; 27/03/2019; Kate Braun; LepiMAP 676525

- UCT-ADU LepiMAP; Pine Valley; 07/04/2019; Kate Braun; LepiMAP 678516
- UCT-ADU LepiMAP; Pine Valley; 23/04/2019; Kate Braun; LepiMAP 680562
- UCT-ADU LepiMAP; Pine Valley; 30/04/2019; Kate Braun; LepiMAP 681622
- UCT-ADU LepiMAP; Mlawula; 11/11/2019; Kate Braun; LepiMAP 695863
- UCT-ADU LepiMAP; Pine Valley; 20/12/2019; Kate Braun; LepiMAP 698074
- UCT-ADU LepiMAP; Pine Valley; 24/12/2019; Kate Braun; LepiMAP 698223
- UCT-ADU LepiMAP; Pine Valley; 26/01/2020; Kate Braun; LepiMAP 702868
- UCT-ADU LepiMAP; Pine Valley; 13/02/2020; Kate Braun; LepiMAP 704909
- UCT-ADU LepiMAP; Pine Valley; 18/02/2020; Kate Braun; LepiMAP 705793
- UCT-ADU LepiMAP; Pine Valley; 19/02/2020; Kate Braun; LepiMAP 705939
- UCT-ADU LepiMAP; Pine Valley; 24/02/2020; Kate Braun; LepiMAP 706646
- UCT-ADU LepiMAP; Pine Valley; 26/02/2020; Kate Braun; LepiMAP 707054
- UCT-ADU LepiMAP; Pine Valley; 29/02/2020; Kate Braun; LepiMAP 707407
- UCT-ADU LepiMAP; Pine Valley; 01/03/2020; Kate Braun; LepiMAP 707570
- UCT-ADU LepiMAP; Pine Valley; 10/03/2020; Kate Braun; LepiMAP 708252
- UCT-ADU LepiMAP; Pine Valley; 17/03/2020; Kate Braun; LepiMAP 709201
- UCT-ADU LepiMAP; Pine Valley; 17/03/2020; Kate Braun; LepiMAP 709158
- UCT-ADU LepiMAP; Pine Valley; 24/03/2020; Kate Braun; LepiMAP 709814
- UCT-ADU LepiMAP; Pine Valley; 02/04/2020; Kate Braun; LepiMAP 712875
- UCT-ADU LepiMAP; Pine Valley; 10/04/2020; Kate Braun; LepiMAP 713686
- UCT-ADU LepiMAP; Pine Valley; 12/01/2021; Kate Braun; LepiMAP 735540
- UCT-ADU LepiMAP; Pine Valley; 08/03/2021; Kate Braun; LepiMAP 741348
- UCT-ADU LepiMAP; Pine Valley; 11/03/2021; Kate Braun; LepiMAP 741464



Anomis sp.
UCT-ADU LepiMap

- UCT-ADU LepiMAP; Pine Valley; 26/02/2015; Kate Braun; LepiMAP 564367
- UCT-ADU LepiMAP; Pine Valley; 29/11/2016; Kate Braun; LepiMAP 610442
- UCT-ADU LepiMAP; Mlawula; 18/01/2017; Kate Braun; LepiMAP 612749
- UCT-ADU LepiMAP; Mlawula; 18/01/2017; Kate Braun; LepiMAP 612760
- UCT-ADU LepiMAP; Mlawula; 18/01/2017; Kate Braun; LepiMAP 612775
- UCT-ADU LepiMAP; Mlawula; 18/01/2017; Kate Braun; LepiMAP 612776
- UCT-ADU LepiMAP; Pine Valley; 24/01/2017; Kate Braun; LepiMAP 613214
- UCT-ADU LepiMAP; Pine Valley; 29/01/2017; Kate

- Braun; LepiMAP 613931
- UCT-ADU LepiMAP; Pine Valley; 30/01/2017; Kate Braun; LepiMAP 614082
- UCT-ADU LepiMAP; Pine Valley; 31/01/2017; Kate Braun; LepiMAP 614156
- UCT-ADU LepiMAP; Pine Valley; 03/02/2017; Kate Braun; LepiMAP 614475
- UCT-ADU LepiMAP; Pine Valley; 04/02/2017; Kate Braun; LepiMAP 614614
- UCT-ADU LepiMAP; Pine Valley; 11/03/2017; Kate Braun; LepiMAP 617635
- UCT-ADU LepiMAP; Pine Valley; 13/03/2017; Kate Braun; LepiMAP 617826
- UCT-ADU LepiMAP; Pine Valley; 17/03/2017; Kate Braun; LepiMAP 618130
- UCT-ADU LepiMAP; Pine Valley; 21/03/2017; Kate Braun; LepiMAP 618672
- UCT-ADU LepiMAP; Pine Valley; 28/03/2017; Kate Braun; LepiMAP 619265
- UCT-ADU LepiMAP; Pine Valley; 29/03/2017; Kate Braun; LepiMAP 619368
- UCT-ADU LepiMAP; Pine Valley; 03/04/2017; Kate Braun; LepiMAP 620105
- UCT-ADU LepiMAP; Pine Valley; 04/04/2017; Kate Braun; LepiMAP 620226
- UCT-ADU LepiMAP; Pine Valley; 18/04/2017; Kate Braun; LepiMAP 621840
- UCT-ADU LepiMAP; Pine Valley; 18/04/2017; Kate Braun; LepiMAP 621811
- UCT-ADU LepiMAP; Pine Valley; 19/04/2017; Kate Braun; LepiMAP 621977
- UCT-ADU LepiMAP; Pine Valley; 19/04/2017; Kate Braun; LepiMAP 621961
- UCT-ADU LepiMAP; Pine Valley; 26/04/2017; Kate Braun; LepiMAP 622884
- UCT-ADU LepiMAP; Pine Valley; 18/12/2017; Kate Braun; LepiMAP 636516
- UCT-ADU LepiMAP; Pine Valley; 13/03/2018; Kate Braun; LepiMAP 642744
- UCT-ADU LepiMAP; Pine Valley; 04/04/2018; Kate Braun; LepiMAP 644861
- UCT-ADU LepiMAP; Phophonyane; 08/04/2018; Rod de Vletter; LepiMAP 672878
- UCT-ADU LepiMAP; Phophonyane; 20/04/2018; Rod de Vletter; LepiMAP 672975
- UCT-ADU LepiMAP; Pine Valley; 29/01/2019; Kate Braun; LepiMAP 670246
- UCT-ADU LepiMAP; Pine Valley; 05/02/2019; Kate Braun; LepiMAP 671303
- UCT-ADU LepiMAP; Mlawula; 07/02/2019; Kate Braun; LepiMAP 671441
- UCT-ADU LepiMAP; Phophonyane; 13/02/2019; Rod de Vletter; LepiMAP 673080
- UCT-ADU LepiMAP; Pine Valley; 13/03/2019; Kate Braun; LepiMAP 674975
- UCT-ADU LepiMAP; Pine Valley; 26/03/2019; Kate Braun; LepiMAP 676248
- UCT-ADU LepiMAP; Pine Valley; 25/12/2019; Kate Braun; LepiMAP 698429
- UCT-ADU LepiMAP; Pine Valley; 25/12/2019; Kate Braun; LepiMAP 698283
- UCT-ADU LepiMAP; Pine Valley; 25/12/2019; Kate Braun; LepiMAP 698434
- UCT-ADU LepiMAP; Pine Valley; 12/02/2020; Kate Braun; LepiMAP 704777
- UCT-ADU LepiMAP; Pine Valley; 13/02/2020; Kate Braun; LepiMAP 704901
- UCT-ADU LepiMAP; Pine Valley; 19/02/2020; Kate Braun; LepiMAP 705915
- UCT-ADU LepiMAP; Pine Valley; 24/02/2020; Kate Braun; LepiMAP 706648
- UCT-ADU LepiMAP; Pine Valley; 29/02/2020; Kate Braun; LepiMAP 707413
- UCT-ADU LepiMAP; Pine Valley; 26/03/2020; Kate Braun; LepiMAP 709884
- UCT-ADU LepiMAP; Pine Valley; 27/03/2020; Kate Braun; LepiMAP 710362

- UCT-ADU LepiMAP; Pine Valley; 18/04/2020; Kate Braun; LepiMAP 714619
- UCT-ADU LepiMAP; Pine Valley; 18/01/2021; Kate Braun; LepiMAP 735987
- UCT-ADU LepiMAP; Pine Valley; 07/02/2021; Kate Braun; LepiMAP 737542



Calesia xanthognatha Hampson, 1926
Malolotja and Mlawula Checklists

- UCT-ADU LepiMAP; Phophonyane; 05/02/2019; Rod de Vletter; LepiMAP 673045



Calesia zambesita Walker, 1865
AfroMoths: Krüger (2016)



*

Calliodes pretiosissima Holland, 1892
iNaturalist

- iNaturalist; Mnjoli Farm; 18/12/2021; Phil White; iNaturalist 103308727



Cerocala vermiculosa (Herrich-Schäffer, 1858)

- UCT-ADU LepiMAP
- UCT-ADU LepiMAP; Mlawula; 07/02/2019; Kate Braun; LepiMAP 671417

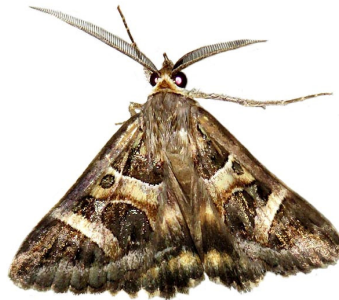

Cortyca canescens Walker, 1858
UCT-ADU LepiMAP Swaziland Species List
Nov 2016



*

Ctenusa pallida (Hampson, 1902)
Malolotja and Mlawula Checklists
(*Acantholipes rufirena*)

Dysgonia angularis (Boisduval, 1833)
Malolotja and Mlawula Checklists;
UCT-ADU LepiMAP
(*Caranilla angularis*)

- AfroMoths; Malolotja; 04/02/1993; N J Duke;
- UCT-ADU LepiMAP; Mlawula; 27/12/2014; Kate Braun; LepiMAP 559310
- UCT-ADU LepiMAP; Pine Valley; 02/04/2016; Kate Braun; LepiMAP 592325
- UCT-ADU LepiMAP; Pine Valley; 28/11/2016; Kate Braun; LepiMAP 610419
- UCT-ADU LepiMAP; Pine Valley; 23/01/2017; Kate Braun; LepiMAP 613201
- UCT-ADU LepiMAP; Pine Valley; 01/02/2017; Kate Braun; LepiMAP 614244
- UCT-ADU LepiMAP; Pine Valley; 07/02/2017; Kate

- Braun; LepiMAP 615041
- UCT-ADU LepiMAP; Pine Valley; 10/02/2017; Kate Braun; LepiMAP 615246
- UCT-ADU LepiMAP; Pine Valley; 13/03/2017; Kate Braun; LepiMAP 617831
- UCT-ADU LepiMAP; Pine Valley; 20/03/2017; Kate Braun; LepiMAP 618525
- UCT-ADU LepiMAP; Pine Valley; 29/03/2017; Kate Braun; LepiMAP 619373
- UCT-ADU LepiMAP; Pine Valley; 03/04/2017; Kate Braun; LepiMAP 620132
- UCT-ADU LepiMAP; Pine Valley; 18/04/2017; Kate Braun; LepiMAP 621841
- UCT-ADU LepiMAP; Pine Valley; 27/03/2019; Kate Braun; LepiMAP 676557
- UCT-ADU LepiMAP; Pine Valley; 07/05/2019; Kate Braun; LepiMAP 682729
- UCT-ADU LepiMAP; Pine Valley; 25/12/2019; Kate Braun; LepiMAP 698455
- UCT-ADU LepiMAP; Pine Valley; 20/02/2020; Kate Braun; LepiMAP 706122
- UCT-ADU LepiMAP; Pine Valley; 12/04/2020; Kate Braun; LepiMAP 713765
- UCT-ADU LepiMAP; Pine Valley; 21/04/2020; Kate Braun; LepiMAP 715372
- iNaturalist; Mbuluzi Game Reserve; 02/03/2021; Phil White (phil183); iNaturalist 70450495
- UCT-ADU LepiMAP; Pine Valley; 03/04/2021; Kate Braun; LepiMAP 743296
- UCT-ADU LepiMAP; Pine Valley; 14/04/2021; Kate Braun; LepiMAP 744400
- iNaturalist; Mbuluzi Game Reserve; 17/12/2022; Phil White; iNaturalist 144521677



Dysgonia derogans (Walker, 1858)
Malolotja and Mlawula Checklists;
UCT-ADU LepiMAP
(*Bastilla derogans*)

- AfroMoths; Malagwane Hill; 04/07/1990; N J Duke;
- AfroMoths; Malagwane Hill; 06/04/1993; N J Duke;
- UCT-ADU LepiMAP; Mlawula; 28/12/2014; Kate Braun; LepiMAP 559320



Dysgonia torrida (Guenée, 1852)
Malolotja and Mlawula Checklists

- iNaturalist; Mhlambanyatsi; 23/11/2007; Wolf-Achim Roland; iNaturalist 19530504
- UCT-ADU LepiMAP; Mhlumeni; 13/10/2012; de Beer Len ; Jemma de Beer; LepiMAP 39007
- UCT-ADU LepiMAP; Mlawula; 19/01/2013; Kate Braun; LepiMAP 27830
- UCT-ADU LepiMAP; Mlawula; 19/01/2013; Kate Braun; LepiMAP 27834
- iNaturalist; Hlane; 25/09/2016; Bernard Dupont (berniedup); iNaturalist 57676311
- UCT-ADU LepiMAP; Mlawula; 18/01/2017; Kate Braun; LepiMAP 612791

- UCT-ADU LepiMAP; Pine Valley; 04/02/2017; Kate Braun; LepiMAP 614682
- UCT-ADU LepiMAP; Pine Valley; 06/04/2017; Kate Braun; LepiMAP 620349
- UCT-ADU LepiMAP; Pine Valley; 27/12/2017; Kate Braun; LepiMAP 637269
- UCT-ADU LepiMAP; Pine Valley; 03/04/2018; Kate Braun; LepiMAP 644846
- UCT-ADU LepiMAP; Pine Valley; 29/12/2018; Kate Braun; LepiMAP 666675
- UCT-ADU LepiMAP; Pine Valley; 29/03/2019; Kate Braun; LepiMAP 676938
- UCT-ADU LepiMAP; Malolotja; 31/03/2019; Kate Braun; LepiMAP 677668
- UCT-ADU LepiMAP; Pine Valley; 07/04/2019; Kate Braun; LepiMAP 678523
- UCT-ADU LepiMAP; Pine Valley; 28/04/2019; Kate Braun; LepiMAP 681270
- UCT-ADU LepiMAP; Pine Valley; 21/12/2019; Kate Braun; LepiMAP 698419
- UCT-ADU LepiMAP; Pine Valley; 26/01/2020; Kate Braun; LepiMAP 702837
- UCT-ADU LepiMAP; Pine Valley; 21/03/2020; Kate Braun; LepiMAP 709736
- UCT-ADU LepiMAP; Pine Valley; 29/03/2020; Kate Braun; LepiMAP 710919
- UCT-ADU LepiMAP; Pine Valley; 07/11/2020; Kate Braun; LepiMAP 731166
- iNaturalist; Mbuluzi Game Reserve; 17/12/2022; Phil White; iNaturalist 144521748



*

Grammodes bifasciata (Petagna, 1787)

- Malolotja and Mlawula Checklists;
Afro-moths: TMSA
- UCT-ADU LepiMAP; Malolotja; 20/03/2010; Webb P.; LepiMAP 11933
 - UCT-ADU LepiMAP; Pine Valley; 21/11/2019; Kate Braun; LepiMAP 696355



Grammodes congenita Walker, 1858

- Malolotja and Mlawula Checklists
- iNaturalist; Phophonyane; 01/01/2022; Rod de Vletter; iNaturalist 104167671

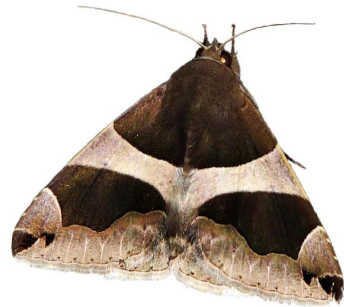

Egybolis vaillantina (Stoll, 1790)

- UCT-ADU LepiMAP
(*Egybolis vaillantina vaillantina*)
- iNaturalist; Big Bend; 10/01/2013; happyasacupcake; iNaturalist 10442840
 - UCT-ADU LepiMAP; Royal Jozini; 08/08/2015; Craig Christie ; LepiMAP 576265
 - iNaturalist; Mbuluzi Game Reserve; 04/10/2020; Phil White; iNaturalist 63810496
 - iNaturalist; Mbuluzi Game Reserve; 24/04/2021; Phil White; iNaturalist 75041284
 - iNaturalist; Nisela; 26/09/2021; Kim Roques; iNaturalist 96226179



*

Entomogramma pardus Guenée, 1852

- Malolotja and Mlawula Checklists;
Afro-moths: TMSA



*

Grammodes euclidioides Guenée, 1852

- Malolotja and Mlawula Checklists;
Afro-moths: TMSA



*

Grammodes exclusiva Pagenstecher, 1907

- Malolotja and Mlawula Checklists;
Afro-moths: TMSA
(*Prodotis exclusiva*)
- UCT-ADU LepiMAP; Mlawula; 25/03/2017; Kate Braun; LepiMAP 619111
 - UCT-ADU LepiMAP; Mbuluzi Game Reserve; 28/11/2019; Kate Braun; LepiMAP 697122

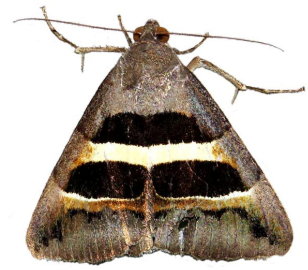

Grammodes stolida (Fabricius, 1775)

- Malolotja and Mlawula Checklists;
Afro-moths: TMSA
(*Prodotis stolida*)
- UCT-ADU LepiMAP; Pine Valley; 20/10/2014; Kate Braun; LepiMAP 553902
 - UCT-ADU LepiMAP; Mlawula; 25/03/2017; Kate Braun; LepiMAP 619154
 - UCT-ADU LepiMAP; Pine Valley; 26/03/2020; Kate Braun; LepiMAP 709912
 - iNaturalist; Mbuluzi Game Reserve; 16/10/2020; Phil White; iNaturalist 63810535



Grammodes sp.
UCT-ADU LepiMap

- UCT-ADU LepiMAP; Pine Valley; 03/12/2016; Kate Braun; LepiMAP 610476
- UCT-ADU LepiMAP; Pine Valley; 29/03/2017; Kate Braun; LepiMAP 619388



Lacera alope (Cramer, 1780)
Malolotja and Mlawula Checklists

- UCT-ADU LepiMAP; Pine Valley; 25/04/2017; Kate Braun; LepiMAP 622626
- UCT-ADU LepiMAP; Phophonyane; 09/04/2018; Rod de Vletter; LepiMAP 672903
- UCT-ADU LepiMAP; Phophonyane; 16/04/2018; Rod de Vletter; LepiMAP 672941
- UCT-ADU LepiMAP; Pine Valley; 05/01/2019; Kate Braun; LepiMAP 678151
- UCT-ADU LepiMAP; Pine Valley; 30/03/2019; Kate Braun; LepiMAP 677234
- UCT-ADU LepiMAP; Pine Valley; 08/04/2019; Kate Braun; LepiMAP 678613
- UCT-ADU LepiMAP; Pine Valley; 26/04/2019; Kate Braun; LepiMAP 680881
- UCT-ADU LepiMAP; Pine Valley; 20/03/2020; Kate Braun; LepiMAP 709612
- UCT-ADU LepiMAP; Pine Valley; 03/04/2021; Kate Braun; LepiMAP 743282
- UCT-ADU LepiMAP; Pine Valley; 08/05/2021; Kate Braun; LepiMAP 746473

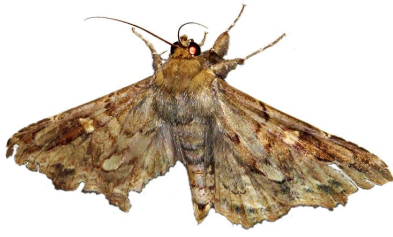

Lyncestis amphix (Cramer, 1777)
Malolotja and Mlawula Checklists;
Afromoths: Krüger (2015)

- Afromoths; Mbabane; 20/01/1994; N J Duke; TMSA

Lyncestis knudlarseni Hacker & Fibiger, 2006
Afromoths: TMSA

Plecopterodes moderata (Wallengren, 1860)
Malolotja and Mlawula Checklists;
Afromoths: TMSA

- UCT-ADU LepiMAP; Mlawula; 20/04/2014; Kate Braun; LepiMAP 44770
- iNaturalist; Hlane; 24/09/2016; Bernard Dupont; iNaturalist 62283307
- UCT-ADU LepiMAP; Mlawula; 18/01/2017; Kate Braun; LepiMAP 612781
- UCT-ADU LepiMAP; Pine Valley; 18/01/2019; Kate Braun; LepiMAP 669301
- UCT-ADU LepiMAP; Mbuluzi Game Reserve; 27/11/2019; Kate Braun; LepiMAP 697077
- iNaturalist; Mbuluzi Game Reserve; 09/09/2021; Phil White; iNaturalist 94206148
- iNaturalist; Mbuluzi Game Reserve; 04/10/2021; Phil White; iNaturalist 97131350



Stenopsis subdiversa (Prout L. B., 1919)
Malolotja and Mlawula Checklists
(*Stenopsis subdivisa*)

Tolna ambigua (Hampson, 1902)
Afromoths: TMSA

Tolna sypnoides (Butler, 1878)
UCT-ADU LepiMap

- UCT-ADU LepiMAP; Pine Valley; 12/05/2008; Kate Braun; LepiMAP 10786
- UCT-ADU LepiMAP; Pine Valley; 11/12/2021; Kate Braun; LepiMAP 764055



Trigonodes exportata Guenée, 1852
UCT-ADU LepiMAP

- UCT-ADU LepiMAP; Malolotja; 20/03/2010; Webb P.; LepiMAP 11930
- UCT-ADU LepiMAP; Pine Valley; 03/04/2017; Kate Braun; LepiMAP 620110
- UCT-ADU LepiMAP; Pine Valley; 18/04/2017; Kate Braun; LepiMAP 621807
- UCT-ADU LepiMAP; Pine Valley; 04/11/2018; Kate Braun; LepiMAP 661774
- UCT-ADU LepiMAP; Pine Valley; 07/04/2019; Kate Braun; LepiMAP 678512
- UCT-ADU LepiMAP; Pine Valley; 30/04/2019; Kate Braun; LepiMAP 681618
- iNaturalist; ; 11/05/2019; aletmarie; iNaturalist 24952630
- iNaturalist; Mbuluzi Game Reserve; 17/04/2021; Phil White; iNaturalist 74336283

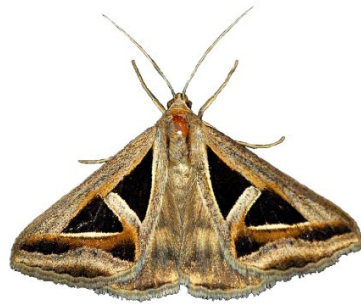

Trigonodes hypypasia (Cramer, 1779)
Malolotja and Mlawula Checklists;
Afromoths: TMSA

- iNaturalist; Mlilwane; 08/11/2017; Hans Böckler; iNaturalist 55258151
- iNaturalist; Phophonyane; 08/01/2022; Rod de Vletter; iNaturalist 104633756

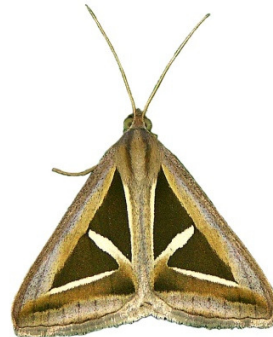

Tytocha phaeocyma Hampson, 1913
Afromoths: TMSA
(*Tytocha phaeocyma*)

Erebidae: Erebiniae: Acantholipini

Acantholipes circumdata (Walker, 1858)
Afromoths: TMSA

- UCT-ADU LepiMAP; Pine Valley; 05/02/2019; Kate Braun; LepiMAP 671304
- UCT-ADU LepiMAP; Mlawula; 07/02/2019; Kate Braun; LepiMAP 671447

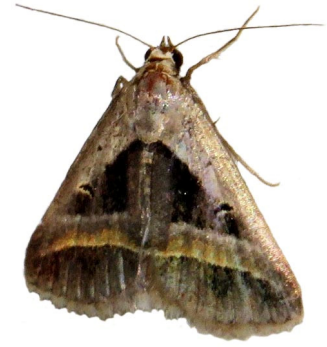

Acantholipes trimeni Felder & Rogenhofer, 1874
Malolotja and Mlawula Checklists;
Afromoths: TMSA

- UCT-ADU LepiMAP; Mlawula; 24/03/2017; Kate Braun; LepiMAP 619049
- UCT-ADU LepiMAP; Pine Valley; 19/04/2017; Kate Braun; LepiMAP 621934
- UCT-ADU LepiMAP; Pine Valley; 20/04/2017; Kate Braun; LepiMAP 621999
- UCT-ADU LepiMAP; Pine Valley; 23/04/2017; Kate Braun; LepiMAP 622354
- UCT-ADU LepiMAP; Pine Valley; 14/02/2018; Kate Braun; LepiMAP 640940
- UCT-ADU LepiMAP; Pine Valley; 26/02/2019; Kate Braun; LepiMAP 673510
- UCT-ADU LepiMAP; Pine Valley; 24/04/2019; Kate Braun; LepiMAP 680665
- UCT-ADU LepiMAP; Pine Valley; 20/03/2020; Kate Braun; LepiMAP 709611
- UCT-ADU LepiMAP; Pine Valley; 02/04/2020; Kate Braun; LepiMAP 712885
- UCT-ADU LepiMAP; Pine Valley; 11/04/2020; Kate Braun; LepiMAP 713702
- UCT-ADU LepiMAP; Pine Valley; 02/04/2021; Kate Braun; LepiMAP 743255
- UCT-ADU LepiMAP; Pine Valley; 12/04/2021; Kate Braun; LepiMAP 744217
- UCT-ADU LepiMAP; Pine Valley; 28/04/2021; Kate Braun; LepiMAP 745624
- iNaturalist; Mbuluzi Game Reserve; 04/10/2021; Phil White; iNaturalist 97131253



Ugia amaponda (Felder & Rogenhofer, 1874)
Malolotja and Mlawula Checklists;
Afromoths: TMSA

Erebidae: Erebiniae: Audeini

Audea bipunctata Walker, 1858
Afromoths: Kühne (2005)

Audea melanoplaga Hampson, 1902

UCT-ADU LepiMap

- UCT-ADU LepiMAP; Pine Valley; 25/04/2017; Kate Braun; LepiMAP 622613



Audea nigrrior Kühne, 2005
Afro moths: Kühne (2005)

Audea tegulata Hampson, 1902
Malolotja and Mlawula Checklists
(*Davea humeralis*)

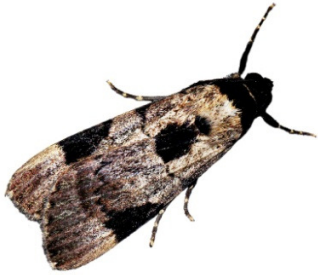

*

Audea zimmeri Berio, 1954
Afro moths: TMSA
• AfroMoths; Malagwane Hill; 20/01/1994; N J Duke;

Erebidae: Erebinæ: Catocalini

Aburina poliophaea Hampson, 1926
Afro moths: TMSA

Aedia pallididisca (Hampson, 1926)
Afro moths: TMSA

Aedia virescens (Hampson, 1902)
Afro moths: TMSA

Archaeopilicornus lucidus (Pinhey, 1968)
Afro moths: TMSA

Attatha attathoides (Karsch, 1896)

- iNaturalist
• iNaturalist; Mbuluzi Game Reserve; 21/11/2022; Phil White; iNaturalist 142523118

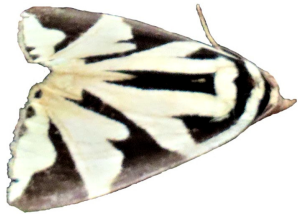

Attatha barlowi Prout A. E., 1921

- iNaturalist
• iNaturalist; Mhlume; 24/09/2016; Bernard Dupont; iNaturalist 57662523

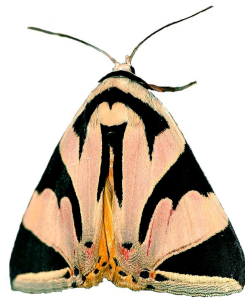

Cuneisigna obstans (Walker, 1858)
Afro moths: Karisch (2013)



*

Ecpatia discophora Hampson, 1926
Afro moths: TMSA
(*Catephia discophora*)

Ercheia subsignata (Walker, 1865)
Afro moths: TMSA

Hypanua xylixa (Distant, 1898)
Afro moths: TMSA

- UCT-ADU LepiMAP; Pine Valley; 18/12/2019; Kate Braun; LepiMAP 697737
- UCT-ADU LepiMAP; Pine Valley; 30/04/2020; Kate Braun; LepiMAP 718546

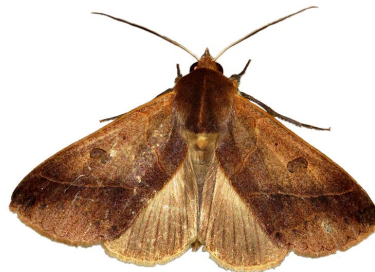

Hypotacha retracta retracta (Hampson, 1902)
Afro moths: TMSA

Lophotavia globulipes (Walker, 1865)
Afro moths: TMSA

- AfroMoths; Malagwane Hill; 24/01/1993; N J Duke;



*

Macaldenia palumbiodes (Hampson, 1902)
Afro moths: TMSA
(*Parallelura palumbiodes*)

- AfroMoths; Mbabane; 18/01/1992; N J Duke; TMSA
- TMSA; Malagwane Hill; 18/01/1992; N J Duke; TMSA

Parachalciope mahura (Felder R. &

Rogenhofer, 1875)

Afro moths: TMSA, UCT-ADU LepiMAP

- UCT-ADU LepiMAP; Lubombo Mountains, Jilobi; 28/01/2014; Kate Braun; LepiMAP 39702
- iNaturalist; Phophonyane; 22/11/2021; Rod de Vletter; iNaturalist 101756631



Prionofrontia strigata Hampson, 1926
Afro moths: TMSA

- UCT-ADU LepiMAP; Mbuluzi Game Reserve; 27/11/2019; Kate Braun; LepiMAP 697095

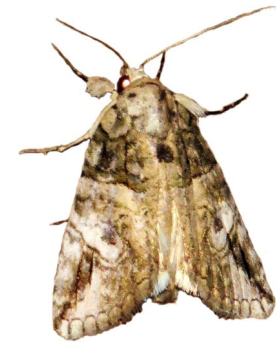

Tyroca leucoptera (Hampson, 1896)
Afro moths: TMSA

- AfroMoths; Mpisi; 07/12/1991; N J Duke; TMSA



*

Tyroca metaxantha (Hampson, 1902)
Afro moths: TMSA

Ulotrichopus catocala (Felder & Rogenhofer, 1874)
Afro moths: Kühne (2005)



*

Ulotrichopus primulinus (Hampson, 1902)
Malolotja and Mlawula Checklists;

Fromoths: Janse (1960)
(*Audea primulina*)

- AfroMoths; Mbabane; 27/02/1990; N J Duke; TMSA

Ulotrichopus stertzi (Püngeler, 1907)
Malolotja and Mlawula Checklists
(*Aspidofrontia glaucescens*)

Ulotrichopus tinctipennis (Hampson, 1902)
Malolotja and Mlawula Checklists;
Fromoths: Agassiz & Bidzilya (2016)



Erebidae: Erebininae: Erebinini

Cyligramma fluctuosa
UCT-ADU LepiMap

- UCT-ADU LepiMAP; Pine Valley; 30/12/2016; Kate Braun; LepiMAP 611548
- UCT-ADU LepiMap



Cyligramma latona (Cramer, 1775)
Malolotja and Mlawula Checklists

- UCT-ADU LepiMAP; Pine Valley; 18/12/2008; Kate Braun; LepiMAP 10782
- UCT-ADU LepiMAP; Pine Valley; 04/03/2012; Kate Braun; LepiMAP 22091
- iNaturalist; 27/12/2013; Rich Stanton; iNaturalist 6730503
- Project Noah; Mlawula; 04/04/2014; Pamela Sai; PN 265226075
- UCT-ADU LepiMAP; Pine Valley; 01/02/2015; Kate Braun; LepiMAP 561554
- UCT-ADU LepiMAP; Mlawula; 27/11/2015; Kate Braun; LepiMAP 583504
- UCT-ADU LepiMAP; Pine Valley; 31/01/2017; Kate Braun; LepiMAP 614222
- UCT-ADU LepiMAP; Pine Valley; 21/03/2017; Kate Braun; LepiMAP 618650
- UCT-ADU LepiMAP; Mlawula; 25/03/2017; Kate Braun; LepiMAP 619130
- UCT-ADU LepiMAP; Pine Valley; 01/01/2019; Kate Braun; LepiMAP 667289
- iNaturalist; Nkhamba; 24/01/2019; Rich Hoyer; iNaturalist 19842051
- UCT-ADU LepiMAP; Mlawula; 07/02/2019; Kate Braun; LepiMAP 671432
- UCT-ADU LepiMAP; Phophonyane; 13/02/2019; Rod de Vletter; LepiMAP 673072
- UCT-ADU LepiMAP; Mantenga; 04/04/2019; Mark Liptrot; LepiMAP 678278
- UCT-ADU LepiMAP; Mlawula; 16/04/2019; Kate Braun; LepiMAP 679948
- UCT-ADU LepiMAP; Mlawula; 11/11/2019; Kate Braun; LepiMAP 696020
- UCT-ADU LepiMAP; Pine Valley; 21/11/2019; Kate Braun; LepiMAP 696359
- UCT-ADU LepiMAP; Pine Valley; 17/01/2020; Kate Braun; LepiMAP 701642

- iNaturalist; Mbuluzi Game Reserve; 10/02/2020; Phil White; iNaturalist 38567170
- UCT-ADU LepiMAP; Pine Valley; 15/02/2020; Kate Braun; LepiMAP 705228
- UCT-ADU LepiMAP; Pine Valley; 21/02/2020; Kate Braun; LepiMAP 706189
- UCT-ADU LepiMAP; Pine Valley; 01/03/2020; Kate Braun; LepiMAP 707571
- iNaturalist; Mbabane; 12/04/2020; Carla Cabrita (carlcabr); iNaturalist 42025353
- UCT-ADU LepiMAP; Pine Valley; 08/01/2021; Kate Braun; LepiMAP 735221
- UCT-ADU LepiMAP; Pine Valley; 07/02/2021; Kate Braun; LepiMAP 737537
- UCT-ADU LepiMAP; Pine Valley; 16/02/2021; Kate Braun; LepiMAP 739649
- UCT-ADU LepiMAP; Pine Valley; 15/12/2021; Kate Braun; LepiMAP 764471
- iNaturalist; Phophonyane; 24/12/2021; Rod de Vletter; iNaturalist 103624213
- UCT-ADU LepiMAP; Pine Valley; 05/01/2022; Kate Braun; LepiMAP 765662
- iNaturalist; Mlilwane; 15/02/2023; K.A. Wickens; iNaturalist 150459769
- iNaturalist; Usuthu Forest; 19/02/2023; J P Jenks; iNaturalist 155281945
- UCT-ADU LepiMAP; Pine Valley; 30/04/2023; Kate Braun; LepiMAP 789732



Erebus walkeri (Butler, 1875)
UCT-ADU LepiMap

- UCT-ADU LepiMAP; Shewula; 01/03/2011; Paasikunnas Timo; LepiMAP 577547
- UCT-ADU LepiMAP; Phophonyane; 09/05/2018; Rod de Vletter; LepiMAP 672991
- UCT-ADU LepiMAP; Phophonyane; 08/02/2019; Rod de Vletter; LepiMAP 673052
- iNaturalist; Mbuluzi Game Reserve; 31/03/2020; Phil White; iNaturalist 41149117
- iNaturalist; Mbuluzi Game Reserve; 09/04/2020; (nkhankanka); iNaturalist 45245165
- iNaturalist; Mbuluzi Game Reserve; 23/04/2021; Phil White; iNaturalist 74933313
- iNaturalist; Mbuluzi Game Reserve; 08/07/2021; Phil White; iNaturalist 86690975
- iNaturalist; Mbuluzi Game Reserve; 19/03/2022; Phil White; iNaturalist 108950189
- iNaturalist; Jozini Game Reserve; 03/04/2022; Kim Roques; iNaturalist 110374690
- iNaturalist; Mbuluzi Game Reserve; 31/03/2023; Rod de Vletter; iNaturalist 153594776
- iNaturalist; Siteki; 26/04/2023; (alettmarie); iNaturalist 156761348
- iNaturalist; Siteki; 03/05/2023; (bushdoctor); iNaturalist 159409632



Erebidae: Erebininae: Euclidiini

Mocis conveniens (Walker, 1858)
Malolotja and Mlawula Checklists;
Fromoths: TMSA
(*Remigia conveniens*)

- UCT-ADU LepiMAP; Phophonyane; 05/02/2006; Roland H; LepiMAP 556584
- UCT-ADU LepiMAP; Mlawula; 02/04/2010; Kate Braun; LepiMAP 12292
- UCT-ADU LepiMAP; Mantenga; 28/03/2012; Kate Braun; LepiMAP 22427
- UCT-ADU LepiMAP; Mlawula; 19/01/2013; Kate Braun; LepiMAP 27828
- UCT-ADU LepiMAP; Pine Valley; 18/04/2014; Kate Braun; LepiMAP 44151
- UCT-ADU LepiMAP; Pine Valley; 03/04/2016; Kate Braun; LepiMAP 592337
- UCT-ADU LepiMAP; Pine Valley; 17/02/2017; Kate Braun; LepiMAP 615869
- UCT-ADU LepiMAP; Pine Valley; 18/03/2017; Kate Braun; LepiMAP 618309
- UCT-ADU LepiMAP; Pine Valley; 19/04/2017; Kate Braun; LepiMAP 621965
- UCT-ADU LepiMAP; Pine Valley; 22/04/2017; Kate Braun; LepiMAP 622319
- UCT-ADU LepiMAP; Pine Valley; 23/04/2017; Kate Braun; LepiMAP 622357
- UCT-ADU LepiMAP; Pine Valley; 23/04/2017; Kate Braun; LepiMAP 622353
- UCT-ADU LepiMAP; Pine Valley; 09/04/2018; Kate Braun; LepiMAP 645329
- iNaturalist; Manzini; 01/02/2019; Herman Berteler; iNaturalist 21416029
- UCT-ADU LepiMAP; Phophonyane; 13/02/2019; Rod de Vletter; LepiMAP 673082
- UCT-ADU LepiMAP; Pine Valley; 29/03/2019; Kate Braun; LepiMAP 676934
- UCT-ADU LepiMAP; Pine Valley; 10/04/2019; Kate Braun; LepiMAP 678861



Mocis mayeri (Boisduval, 1833)
Malolotja and Mlawula Checklists;
Fromoths: New record (T. Baron)

- AfroMoths; Malolotja; 28/04/1996; N J Duke
- UCT-ADU LepiMAP; Malolotja; 20/03/2010; Webb P.; LepiMAP 11919
- UCT-ADU LepiMAP; Pine Valley; 16/02/2013; Kate Braun; LepiMAP 28432
- UCT-ADU LepiMAP; Pine Valley; 17/03/2017; Kate Braun; LepiMAP 618159
- UCT-ADU LepiMAP; Pine Valley; 19/04/2017; Kate Braun; LepiMAP 621929
- UCT-ADU LepiMAP; Pine Valley; 28/04/2017; Kate Braun; LepiMAP 623545
- UCT-ADU LepiMAP; Pine Valley; 28/02/2019; Kate Braun; LepiMAP 673769
- UCT-ADU LepiMAP; Pine Valley; 28/03/2019; Kate Braun; LepiMAP 676587

- UCT-ADU LepiMAP; Malolotja; 31/03/2019; Kate Braun; LepiMAP 677622
- UCT-ADU LepiMAP; Mlawula; 18/04/2019; Kate Braun; LepiMAP 680165
- UCT-ADU LepiMAP; Pine Valley; 19/03/2020; Kate Braun; LepiMAP 709453
- iNaturalist; Mbuluzi Game Reserve; 28/04/2021; Phil White; iNaturalist 75523345

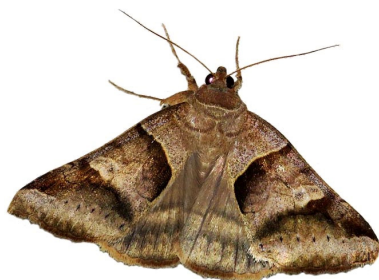

Mocis mutuaria (Walker, 1858)
UCT-ADU LepiMap

- UCT-ADU LepiMAP; Pine Valley; 25/02/2012; Kate Braun; LepiMAP 21754
- UCT-ADU LepiMAP; Malolotja; 24/04/2014; Kate Braun; LepiMAP 44965
- UCT-ADU LepiMAP; Pine Valley; 02/02/2015; Kate Braun; LepiMAP 561832
- UCT-ADU LepiMAP; Pine Valley; 02/04/2016; Kate Braun; LepiMAP 592322
- UCT-ADU LepiMAP; Pine Valley; 05/04/2016; Kate Braun; LepiMAP 592671
- UCT-ADU LepiMAP; Pine Valley; 27/11/2016; Kate Braun; LepiMAP 609644
- UCT-ADU LepiMAP; Pine Valley; 20/03/2017; Kate Braun; LepiMAP 618527
- UCT-ADU LepiMAP; Pine Valley; 18/04/2017; Kate Braun; LepiMAP 621864
- UCT-ADU LepiMAP; Pine Valley; 20/04/2017; Kate Braun; LepiMAP 622030
- UCT-ADU LepiMAP; Pine Valley; 26/04/2017; Kate Braun; LepiMAP 622873
- UCT-ADU LepiMAP; Pine Valley; 02/12/2018; Kate Braun; LepiMAP 663887
- UCT-ADU LepiMAP; Pine Valley; 01/01/2019; Kate Braun; LepiMAP 667287
- UCT-ADU LepiMAP; Pine Valley; 06/01/2019; Kate Braun; LepiMAP 668048
- UCT-ADU LepiMAP; Pine Valley; 29/01/2019; Kate Braun; LepiMAP 670211
- UCT-ADU LepiMAP; Pine Valley; 24/03/2019; Kate Braun; LepiMAP 676049
- UCT-ADU LepiMAP; Pine Valley; 26/03/2019; Kate Braun; LepiMAP 676298
- UCT-ADU LepiMAP; Pine Valley; 27/03/2019; Kate Braun; LepiMAP 676529
- UCT-ADU LepiMAP; Malolotja; 31/03/2019; Kate Braun; LepiMAP 677672
- UCT-ADU LepiMAP; Mililwane; 03/04/2019; Mark Liptrot; LepiMAP 678083
- UCT-ADU LepiMAP; Pine Valley; 04/04/2019; Kate Braun; LepiMAP 677958
- UCT-ADU LepiMAP; Pine Valley; 23/04/2019; Kate Braun; LepiMAP 680570
- UCT-ADU LepiMAP; Pine Valley; 28/04/2019; Kate Braun; LepiMAP 681261
- UCT-ADU LepiMAP; Pine Valley; 07/05/2019; Kate Braun; LepiMAP 682697
- UCT-ADU LepiMAP; Pine Valley; 21/12/2019; Kate Braun; LepiMAP 698011
- UCT-ADU LepiMAP; Pine Valley; 28/02/2020; Kate Braun; LepiMAP 707274
- UCT-ADU LepiMAP; Pine Valley; 15/05/2020; Kate Braun; LepiMAP 719420
- UCT-ADU LepiMAP; Pine Valley; 05/02/2021; Kate Braun; LepiMAP 737511
- UCT-ADU LepiMAP; Pine Valley; 16/02/2021; Kate

Braun; LepiMAP 739651

- UCT-ADU LepiMAP; Pine Valley; 03/03/2021; Kate Braun; LepiMAP 740361
- UCT-ADU LepiMAP; Pine Valley; 04/03/2021; Kate Braun; LepiMAP 740659
- UCT-ADU LepiMAP; Pine Valley; 30/03/2021; Kate Braun; LepiMAP 742909
- UCT-ADU LepiMAP; Pine Valley; 08/12/2021; Kate Braun; LepiMAP 764054
- UCT-ADU LepiMAP; Pine Valley; 21/12/2021; Kate Braun; LepiMAP 764826
- UCT-ADU LepiMAP; Pine Valley; 24/01/2022; Kate Braun; LepiMAP 766541
- UCT-ADU LepiMAP; Pine Valley; 25/01/2022; Kate Braun; LepiMAP 766711



Mocis proveraiZilli, 2000
Malolotja and Mlawula Checklists
(*Mocis frugalis*)

- UCT-ADU LepiMAP; Mlawula; 25/03/2017; Kate Braun; LepiMAP 619146
- UCT-ADU LepiMAP; Mlawula; 01/07/2017; Kate Braun; LepiMAP 629912
- iNaturalist; Manzini; 31/01/2019; Herman Berteler; iNaturalist 21396727
- iNaturalist; Mbuluzi Game Reserve; 12/03/2021; Phil White; iNaturalist 71066430
- iNaturalist; Mbuluzi Game Reserve; 27/03/2021; Phil White; iNaturalist 72237511
- iNaturalist; Mbuluzi Game Reserve; 28/10/2022; Phil White; iNaturalist 140233696



Erebidae: Erebinæ: Hulodini

Ericeia congregata (Walker, 1858)
AfroMoths: TMSA

- AfroMoths; Malolotja; 24/04/1995; N J Duke; TMSA

Ericeia congressa (Walker, 1858)

Afromoths: TMSA

- UCT-ADU LepiMAP; Phophonyane; 05/02/2019; Rod de Vletter; LepiMAP 673041
- UCT-ADU LepiMAP; Pine Valley; 04/04/2019; Kate Braun; LepiMAP 677952
- UCT-ADU LepiMAP; Pine Valley; 02/05/2019; Kate Braun; LepiMAP 681833



Ericeia inangulata (Guenée, 1852)
Malolotja and Mlawula Checklists

- UCT-ADU LepiMAP; Pine Valley; 07/05/2019; Kate Braun; LepiMAP 682734
- UCT-ADU LepiMAP; Pine Valley; 19/02/2020; Kate Braun; LepiMAP 705953



Ericeia sobriaWalker, 1858

Afromoths: TMSA, UCT-ADU LepiMap

- UCT-ADU LepiMAP; Pine Valley; 04/02/2017; Kate Braun; LepiMAP 614691
- UCT-ADU LepiMAP; Pine Valley; 24/04/2019; Kate Braun; LepiMAP 680690
- UCT-ADU LepiMAP; Pine Valley; 14/02/2020; Kate Braun; LepiMAP 705015
- UCT-ADU LepiMAP; Pine Valley; 19/02/2020; Kate Braun; LepiMAP 705927



Ericeia sp.

UCT-ADU LepiMap

- UCT-ADU LepiMAP; Phophonyane; 27/01/2019; Rod de Vletter; LepiMAP 673018
- UCT-ADU LepiMAP; Pine Valley; 26/01/2020; Kate Braun; LepiMAP 702886
- UCT-ADU LepiMAP; Pine Valley; 12/03/2020; Kate Braun; LepiMAP 708423
- UCT-ADU LepiMAP; Pine Valley; 14/03/2020; Kate Braun; LepiMAP 708620
- UCT-ADU LepiMAP; Pine Valley; 20/03/2020; Kate Braun; LepiMAP 709619
- UCT-ADU LepiMAP; Pine Valley; 02/04/2021; Kate Braun; LepiMAP 743253

Erebidae: Erebinæ: Hypopyrini

Cometaster pyrula (Hopffer, 1857)

UCT-ADU LepiMAP; AfroMoths: Pinhey (1975)

- UCT-ADU LepiMAP; Nisela; 18/12/2008; Paasikunnas Timo; Alina Kallio; LepiMAP 555974
- UCT-ADU LepiMAP; Mlawula; 19/01/2013; Kate

- Braun; LepiMAP 27837
- Project Noah; Mlawula; 11/11/2013; Tina Petterson; PN 78096144
- UCT-ADU LepiMAP; Mlawula; 11/11/2013; deBeer Len deBeer; Jemima de Beer; LepiMAP 37348
- UCT-ADU LepiMAP; Mlawula; 21/10/2016; Kate Braun; LepiMAP 606516
- iNaturalist; Mbuluzi Game Reserve; 13/01/2020; (nkhankanka); iNaturalist 44960568
- iNaturalist; Mbuluzi Game Reserve; 16/12/2020; Phil White; iNaturalist 66656201



Hypopyra africana (Kirby, 1896)

Afromoths: TMSA

- AfroMoths; Mlawula; 05/02/1995; N J Duke



Hypopyra capensis Herrich-Schäffer, 1854

Malolotja and Mlawula Checklists;

Afromoths: TMSA

- UCT-ADU LepiMAP; Phophonyane; 03/02/2006; Roland H; LepiMAP 556573
- UCT-ADU LepiMAP; Mlawula; 19/01/2013; Kate Braun; LepiMAP 27839
- UCT-ADU LepiMAP; Phophonyane; 23/01/2015; Maciver M; LepiMAP 561142
- UCT-ADU LepiMAP; Pine Valley; 19/04/2016; Kate Braun; LepiMAP 595083
- UCT-ADU LepiMAP; Pine Valley; 04/02/2017; Kate Braun; LepiMAP 614630
- UCT-ADU LepiMAP; Pine Valley; 08/03/2017; Kate Braun; LepiMAP 617516
- UCT-ADU LepiMAP; Pine Valley; 28/03/2017; Kate Braun; LepiMAP 619306
- UCT-ADU LepiMAP; Pine Valley; 29/03/2017; Kate Braun; LepiMAP 619364
- UCT-ADU LepiMAP; Pine Valley; 12/04/2017; Kate Braun; LepiMAP 620828
- UCT-ADU LepiMAP; Pine Valley; 23/04/2017; Kate Braun; LepiMAP 622387
- UCT-ADU LepiMAP; Pine Valley; 11/09/2017; Kate Braun; LepiMap 632034
- UCT-ADU LepiMAP; Phophonyane; 20/03/2018; Rod de Vletter; LepiMAP 672842
- UCT-ADU LepiMAP; Phophonyane; 09/04/2018; Rod de Vletter; LepiMAP 672902
- UCT-ADU LepiMAP; Phophonyane; 11/04/2018; Rod de Vletter; LepiMAP 672922
- UCT-ADU LepiMAP; Phophonyane; 20/04/2018; Rod de Vletter; LepiMAP 672981
- UCT-ADU LepiMAP; Phophonyane; 13/12/2018; Kate Braun; LepiMAP 665180
- UCT-ADU LepiMAP; Pine Valley; 25/12/2018; Kate Braun; LepiMAP 666246
- UCT-ADU LepiMAP; Pine Valley; 31/12/2018; Kate Braun; LepiMAP 667105
- UCT-ADU LepiMAP; Pine Valley; 04/01/2019; Kate Braun; LepiMAP 667859
- UCT-ADU LepiMAP; Phophonyane; 05/02/2019; Rod de Vletter; LepiMAP 673039
- UCT-ADU LepiMAP; Phophonyane; 09/02/2019; Rod de Vletter; LepiMAP 673061

- UCT-ADU LepiMAP; Pine Valley; 14/03/2019; Kate Braun; LepiMAP 675413
- UCT-ADU LepiMAP; Pine Valley; 26/03/2019; Kate Braun; LepiMAP 676273
- UCT-ADU LepiMAP; Mantenga; 03/04/2019; Kate Braun; LepiMAP 677816
- UCT-ADU LepiMAP; Pine Valley; 04/04/2019; Kate Braun; LepiMAP 677985
- UCT-ADU LepiMAP; Pine Valley; 23/04/2019; Kate Braun; LepiMAP 680575
- UCT-ADU LepiMAP; Pine Valley; 28/04/2019; Kate Braun; LepiMAP 681279
- UCT-ADU LepiMAP; Pine Valley; 04/05/2019; Kate Braun; LepiMAP 682199
- UCT-ADU LepiMAP; Pine Valley; 16/11/2019; Kate Braun; LepiMAP 696254
- UCT-ADU LepiMAP; Pine Valley; 01/01/2020; Kate Braun; LepiMAP 669312
- UCT-ADU LepiMAP; Pine Valley; 19/02/2020; Kate Braun; LepiMAP 705941
- UCT-ADU LepiMAP; Pine Valley; 24/02/2020; Kate Braun; LepiMAP 706659
- UCT-ADU LepiMAP; Pine Valley; 14/03/2020; Kate Braun; LepiMAP 708596
- UCT-ADU LepiMAP; Pine Valley; 24/03/2020; Kate Braun; LepiMAP 709823
- UCT-ADU LepiMAP; Pine Valley; 29/03/2020; Kate Braun; LepiMAP 710905
- UCT-ADU LepiMAP; Pine Valley; 10/04/2020; Kate Braun; LepiMAP 713665
- UCT-ADU LepiMAP; Pine Valley; 18/04/2020; Kate Braun; LepiMAP 714635
- UCT-ADU LepiMAP; Pine Valley; 14/12/2020; Kate Braun; LepiMAP 733698
- UCT-ADU LepiMAP; Pine Valley; 13/01/2021; Kate Braun; LepiMAP 735517
- UCT-ADU LepiMAP; Pine Valley; 05/02/2021; Kate Braun; LepiMAP 737501
- UCT-ADU LepiMAP; Pine Valley; 11/02/2021; Kate Braun; LepiMAP 738245
- UCT-ADU LepiMAP; Pine Valley; 02/04/2021; Kate Braun; LepiMAP 743267
- UCT-ADU LepiMAP; Pine Valley; 04/04/2021; Kate Braun; LepiMAP 743330
- UCT-ADU LepiMAP; Pine Valley; 09/04/2021; Kate Braun; LepiMAP 743943
- UCT-ADU LepiMAP; Pine Valley; 19/04/2021; Kate Braun; LepiMAP 745616
- UCT-ADU LepiMAP; Pine Valley; 08/05/2021; Kate Braun; LepiMAP 746463



Erebidae: Erebinæ: Ophiusini

Ophiusa dianaris (Guenée, 1852)

Malolotja and Mlawula Checklists

- UCT-ADU LepiMAP; Pine Valley; 31/12/2017; Kate Braun; LepiMAP 637797
- UCT-ADU LepiMAP; Pine Valley; 31/01/2019; Kate Braun; LepiMAP 670592
- UCT-ADU LepiMAP; Pine Valley; 14/03/2020; Kate Braun; LepiMAP 708628



Ophiusa finifascia (Walker, 1858)

Malolotja and Mlawula Checklists;

Afromoths: TMSA

(*Anua finifascia*)

- AfroMoths; Malagwane Hill; 18/03/1994; N J Duke;
- AfroMoths; Mbabane; 18/03/1994; N J Duke; TMSA

Ophiusa mejanesi (Guenée, 1852)

Malolotja and Mlawula Checklists;

Afromoths: TMSA

(*Ophiusa wahlbergi*)

- AfroMoths; Mbabane; 07/01/1995; N J Duke; TMSA
- UCT-ADU LepiMAP; Mlawula; 23/03/2017; Kate Braun; LepiMAP 619012
- UCT-ADU LepiMAP; Mlawula; 06/10/2018; Kate Braun; LepiMAP 659862



Ophiusa selenaris (Guenée, 1852)

Malolotja and Mlawula Checklists;

Afromoths: TMSA

(*Anua selenaris*)

- UCT-ADU LepiMAP; Pine Valley; 23/12/2017; Kate Braun; LepiMAP 636829
- UCT-ADU LepiMAP; Pine Valley; 16/03/2018; Kate Braun; LepiMAP 642834
- UCT-ADU LepiMAP; Phophonyane; 27/03/2018; Rod de Vletter; LepiMAP 672835
- UCT-ADU LepiMAP; Pine Valley; 09/10/2018; Kate Braun; LepiMAP 660128
- UCT-ADU LepiMAP; Pine Valley; 09/10/2018; Kate Braun; LepiMAP 660114
- UCT-ADU LepiMAP; Pine Valley; 27/10/2018; Kate Braun; LepiMAP 660947
- UCT-ADU LepiMAP; Pine Valley; 31/12/2018; Kate Braun; LepiMAP 667125
- UCT-ADU LepiMAP; Pine Valley; 07/01/2019; Kate Braun; LepiMAP 668135
- UCT-ADU LepiMAP; Pine Valley; 11/01/2019; Kate Braun; LepiMAP 668588
- UCT-ADU LepiMAP; Pine Valley; 12/01/2019; Kate Braun; LepiMAP 668744
- UCT-ADU LepiMAP; Pine Valley; 29/01/2019; Kate Braun; LepiMAP 670208
- UCT-ADU LepiMAP; Pine Valley; 07/05/2019; Kate Braun; LepiMAP 682738
- UCT-ADU LepiMAP; Pine Valley; 16/11/2019; Kate Braun; LepiMAP 696237
- UCT-ADU LepiMAP; Pine Valley; 20/12/2019; Kate Braun; LepiMAP 697974
- UCT-ADU LepiMAP; Pine Valley; 30/12/2019; Kate Braun; LepiMAP 699060
- UCT-ADU LepiMAP; Pine Valley; 01/01/2020; Kate Braun; LepiMAP 669303

- UCT-ADU LepiMAP; Pine Valley; 25/02/2020; Kate Braun; LepiMAP 706879
- UCT-ADU LepiMAP; Pine Valley; 17/03/2020; Kate Braun; LepiMAP 709203
- UCT-ADU LepiMAP; Pine Valley; 30/03/2020; Kate Braun; LepiMAP 710931
- UCT-ADU LepiMAP; Pine Valley; 02/01/2021; Kate Braun; LepiMAP 734799
- UCT-ADU LepiMAP; Pine Valley; 11/02/2021; Kate Braun; LepiMAP 738228
- UCT-ADU LepiMAP; Pine Valley; 04/01/2022; Kate Braun; LepiMAP 765632



Thyas rubricata (Holland, 1894)

Malolotja and Mlawula Checklists;
AfroMoths: TMSA

(*Dermaleipa rubricata*)

- TMSA; Malolotja; 12/11/1995; N J Duke; TMSA
- AfroMoths; 20/11/1995; N J Duke; TMSA
- UCT-ADU LepiMAP; Pine Valley; 30/03/2021; Kate Braun; LepiMAP 742901



Pandesma robusta (Walker, 1858)

Malolotja and Mlawula Checklists
(*Thria robusta*)

- UCT-ADU LepiMAP; Pine Valley; 20/02/2015; Kate Braun; LepiMAP 564028
- UCT-ADU LepiMAP; Pine Valley; 25/11/2015; Kate Braun; LepiMAP 583503
- UCT-ADU LepiMAP; Pine Valley; 31/01/2017; Kate Braun; LepiMAP 614154
- UCT-ADU LepiMAP; Pine Valley; 22/01/2019; Kate Braun; LepiMAP 669565
- UCT-ADU LepiMAP; Pine Valley; 05/02/2019; Kate Braun; LepiMAP 671297
- UCT-ADU LepiMAP; Mlawula; 07/02/2019; Kate Braun; LepiMAP 671365



Ophiusa tirhaca (Cramer, 1777)

Malolotja and Mlawula Checklists
(*Ophiusa tirhaca obscura*)

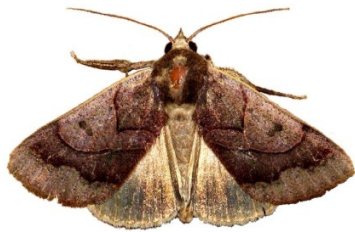

Erebidae: Erebiniae: Pandesmini

Heteropalpia corytoides (Berio, 1939)

Malolotja and Mlawula Checklists



Pandesma muricolor Berio, 1966

AfroMoths: TMSA

- AfroMoths; Malolotja; 02/01/1995; N J Duke; TMSA
- UCT-ADU LepiMAP; Pine Valley; 29/10/2022; Kate Braun; LepiMAP 781199



Polydesma umbricola Boisduval, 1833

Malolotja and Mlawula Checklists;
AfroMoths: TMSA

(*Trichopolydesma colutrix*)

- AfroMoths; Malolotja; 23/02/1994; N J Duke;
- AfroMoths; Malolotja; 02/01/1995; N J Duke (det as *Polydesma collutrix*); TMSA
- iNaturalist; Malkerns; 01/02/2019; Herman Berteler; iNaturalist 21415749

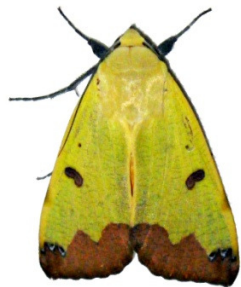

Ophiusa violascens Hampson, 1902

Malolotja and Mlawula Checklists

Ophiusa sp.

UCT-ADU LepiMAP

- UCT-ADU LepiMAP; Pine Valley; 01/02/2017; Kate Braun; LepiMAP 614271



Thyas arcifera (Hampson, 1913)

UCT-ADU LepiMap

- UCT-ADU LepiMAP; Phophonyane; 18/04/2018; Rod de Vletter; LepiMAP 672960



Pandesma quenavadi Guenée, 1852

UCT-ADU LepiMap

- UCT-ADU LepiMAP; Pine Valley; 14/01/2020; Kate Braun; LepiMAP 701047



Spingomorpha chlorea (Cramer, 1777)

Malolotja and Mlawula Checklists

- UCT-ADU LepiMAP; Mbuluzi Game Reserve; 02/02/2006; Roland H; LepiMAP 556559
- iNaturalist; 03/02/2006; Wolf-Achim Roland; iNaturalist 13701167
- iNaturalist; Mhlambanyatsi; 23/11/2007; Wolf-Achim Roland; iNaturalist 19532597
- Project Noah; Mlawula; 26/12/2013; Tina Petterson; PN 131206088
- UCT-ADU LepiMAP; Pine Valley; 08/02/2014; Kate Braun; LepiMAP 40025
- UCT-ADU LepiMAP; Pine Valley; 22/11/2014; Kate Braun; LepiMAP 559264
- UCT-ADU LepiMAP; Mlawula; 28/12/2014; Kate Braun; LepiMAP 559330
- UCT-ADU LepiMAP; Mlawula; 27/02/2015; Kate Braun; LepiMAP 564390

- UCT-ADU LepiMAP; Mlawula; 30/11/2015; Kate Braun; LepiMAP 583548
- UCT-ADU LepiMAP; Pine Valley; 30/12/2016; Kate Braun; LepiMAP 611546
- UCT-ADU LepiMAP; Mlawula; 03/01/2017; de Beer Len ; Jemma de Beer ; LepiMAP 612208
- UCT-ADU LepiMAP; Mlawula; 24/03/2017; Kate Braun; LepiMAP 619041
- UCT-ADU LepiMAP; Pine Valley; 19/10/2017; Kate Braun; LepiMAP 633338
- UCT-ADU LepiMAP; Phophonyane; 15/12/2018; Rod de Vletter; LepiMAP 672994
- UCT-ADU LepiMAP; Pine Valley; 05/01/2019; Kate Braun; LepiMAP 667999
- UCT-ADU LepiMAP; Pine Valley; 02/02/2019; Kate Braun; LepiMAP 670854
- UCT-ADU LepiMAP; Mlawula; 07/02/2019; Kate Braun; LepiMAP 671424
- UCT-ADU LepiMAP; Pine Valley; 01/04/2019; Kate Braun; LepiMAP 677843
- UCT-ADU LepiMAP; Mlawula; 15/04/2019; Kate Braun; LepiMAP 679859
- UCT-ADU LepiMAP; Pine Valley; 23/10/2019; Kate Braun; LepiMAP 694750
- UCT-ADU LepiMAP; Mlawula; 11/11/2019; Kate Braun; LepiMAP 695868
- UCT-ADU LepiMAP; Mbuluzi Game Reserve; 26/11/2019; Kate Braun; LepiMAP 697057
- iNaturalist; Mbabane; 26/01/2020; Pamela Cawood (pamela247); iNaturalist 37993929
- iNaturalist; Mbuluzi Game Reserve; 02/11/2020; Phil White; iNaturalist 64099103
- iNaturalist; Mbuluzi Game Reserve; 20/11/2020; (nkhankanka); iNaturalist 65328099
- UCT-ADU LepiMAP; Pine Valley; 05/12/2020; Kate Braun; LepiMAP 733493
- UCT-ADU LepiMAP; Pine Valley; 17/01/2021; Kate Braun; LepiMAP 735977
- iNaturalist; Mbuluzi Game Reserve; 14/02/2021; Phil White; iNaturalist 69817617
- iNaturalist; Mbuluzi Game Reserve; 06/03/2021; Phil White; iNaturalist 70676255
- iNaturalist; Mbuluzi Game Reserve; 18/04/2021; Phil White; iNaturalist 74383448
- UCT-ADU LepiMAP; Pine Valley; 22/04/2021; Kate Braun; LepiMAP 745617
- iNaturalist; Mbuluzi Game Reserve; 23/01/2022; Phil White; iNaturalist 105496301
- iNaturalist; Phophonyane; 01/02/2022; Rod de Vletter; iNaturalist 106006212
- iNaturalist; Mbuluzi Game Reserve; 09/01/2023; Phil White; iNaturalist 146261485
- iNaturalist; Siteki; 29/04/2023; Tamera Minnick; iNaturalist 157699753



Erebidae: Erebinæ: Pericymini

***Pericyma atrifusa* (Hampson, 1902)**
Malolotja and Mlawula Checklists;
Afrotoths: TMSA

- UCT-ADU LepiMAP; Pine Valley; 29/01/2019; Kate Braun; LepiMAP 670232
- iNaturalist; Manzini; 31/01/2019; Herman Berteler; iNaturalist 21397935
- UCT-ADU LepiMAP; Pine Valley; 14/12/2020; Kate

Braun; LepiMAP 733702



***Pericyma mendax* (Walker, 1858)**
UCT-ADU LepiMap; Afrotoths: TMSA

- UCT-ADU LepiMAP; Pine Valley; 10/04/2008; Kate Braun; LepiMAP 646480
- UCT-ADU LepiMAP; Pine Valley; 02/12/2016; Kate Braun; LepiMAP 610465
- UCT-ADU LepiMAP; Pine Valley; 11/02/2017; Kate Braun; LepiMAP 615287
- UCT-ADU LepiMAP; Pine Valley; 03/04/2017; Kate Braun; LepiMAP 620131
- UCT-ADU LepiMAP; Phophonyane; 08/04/2018; Rod de Vletter; LepiMAP 672887
- UCT-ADU LepiMAP; Pine Valley; 09/04/2018; Kate Braun; LepiMAP 645310
- UCT-ADU LepiMAP; Phophonyane; 20/04/2018; Rod de Vletter; LepiMAP 672976
- UCT-ADU LepiMAP; Pine Valley; 02/10/2018; Kate Braun; LepiMAP 659410
- UCT-ADU LepiMAP; Phophonyane; 05/02/2019; Rod de Vletter; LepiMAP 673042
- UCT-ADU LepiMAP; Phophonyane; 13/02/2019; Rod de Vletter; LepiMAP 673074
- UCT-ADU LepiMAP; Pine Valley; 24/03/2019; Kate Braun; LepiMAP 676039
- UCT-ADU LepiMAP; Pine Valley; 22/01/2020; Kate Braun; LepiMAP 702287
- UCT-ADU LepiMAP; Pine Valley; 19/02/2020; Kate Braun; LepiMAP 705988
- UCT-ADU LepiMAP; Pine Valley; 20/02/2020; Kate Braun; LepiMAP 706096
- UCT-ADU LepiMAP; Pine Valley; 25/02/2020; Kate Braun; LepiMAP 706855
- UCT-ADU LepiMAP; Pine Valley; 30/03/2020; Kate Braun; LepiMAP 711383
- UCT-ADU LepiMAP; Pine Valley; 18/04/2020; Kate Braun; LepiMAP 714618
- iNaturalist; Phophonyane; 06/02/2022; Rod de Vletter; iNaturalist 106362477
- UCT-ADU LepiMAP; Pine Valley; 29/04/2023; Kate Braun; LepiMAP 789716



Erebidae: Erebinæ: Poaphilini

***Achaea boris* (Geyer, 1837)**
Malolotja and Mlawula Checklists;
Afrotoths: TMSA
(*Achaea sordida*)



*

***Achaea catella* Guenée, 1852**
Malolotja and Mlawula Checklists;
Afrotoths: TMSA

- UCT-ADU LepiMAP; Mlawula; 24/12/2015; Kate Braun; LepiMAP 586795
- UCT-ADU LepiMAP; Mlawula; 07/02/2019; Kate Braun; LepiMAP 671410
- UCT-ADU LepiMAP; Pine Valley; 13/01/2020; Kate Braun; LepiMAP 700898
- UCT-ADU LepiMAP; Pine Valley; 29/01/2020; Kate Braun; LepiMAP 703691
- UCT-ADU LepiMAP; Pine Valley; 19/02/2020; Kate Braun; LepiMAP 705947
- iNaturalist; Mbuluzi Game Reserve; 25/02/2020; Phil White; iNaturalist 39274443
- iNaturalist; Mbuluzi Game Reserve; 07/03/2020; (nkhankanka); iNaturalist 42384909
- iNaturalist; Mbuluzi Game Reserve; 17/02/2021; Phil White; iNaturalist 69716730
- iNaturalist; Mbuluzi Game Reserve; 14/12/2021; Phil White; iNaturalist 103041564



***Achaea determinata* Prout A. E., 1921**
UCT-ADU LepiMAP

- UCT-ADU LepiMAP; Pine Valley; 02/03/2020; Kate Braun; LepiMAP 707670



***Achaea echo* (Walker, 1858)**
Malolotja and Mlawula Checklists;
Afrotoths: TMSA



*

***Achaea illustrata* Walker, 1858**
Afrotoths: TMSA

- Afrotoths; Mkhomazane; 26/12/1997; N J Duke;



*

Achaea indeterminata (Walker, 1865)

Malolotja and Mlawula Checklists;

Afromoths: TMSA

- UCT-ADU LepiMAP; Pine Valley; 04/02/2017; Kate Braun; LepiMAP 614657

Braun; LepiMAP 737551



Achaea lienardi (Boisduval, 1833)

Malolotja and Mlawula Checklists;

Afromoths: TMSA

- UCT-ADU LepiMAP; Mlawula; 03/03/2014; Kate Braun; LepiMAP 41076
- UCT-ADU LepiMAP; Mlawula; 23/04/2016; Kate Braun; LepiMAP 595117
- UCT-ADU LepiMAP; Mlawula; 23/04/2016; Kate Braun; LepiMAP 595096
- UCT-ADU LepiMAP; Mbuluzi Game Reserve; 24/04/2016; Kate Braun; LepiMAP 595145
- iNaturalist; Big Bend; 21/01/2017; Elaine Bester (elaïnebester); iNaturalist 49227579
- UCT-ADU LepiMAP; Pine Valley; 24/02/2020; Kate Braun; LepiMAP 706649
- UCT-ADU LepiMAP; Pine Valley; 26/02/2020; Kate Braun; LepiMAP 707073
- iNaturalist; Mbuluzi Game Reserve; 13/03/2021; Phil White; iNaturalist 71114210
- iNaturalist; Mbuluzi Game Reserve; 25/11/2022; Phil White; iNaturalist 142829984
- iNaturalist; Mbuluzi Game Reserve; 25/11/2022; Phil White; iNaturalist 142829819

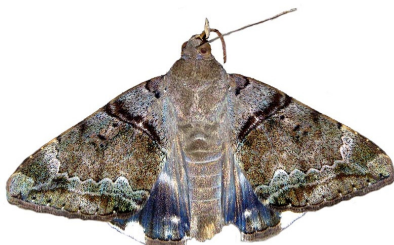

Achaea praestans Guenée, 1852

Malolotja and Mlawula Checklists;

Afromoths: TMSA

- AfroMoths; Malolotja; 02/01/1995; N J Duke;
- TMSA; Malolotja; N J Duke; TMSA



*

Achaea trapezoides (Guenée, 1862)

Afromoths: TMSA

Achaea klugii (Boisduval, 1833)

Malolotja and Mlawula Checklists

Afromoths: TMSA

- AfroMoths; Malagwane Hill; 10/01/1993; N J Duke
- UCT-ADU LepiMAP; Pine Valley; 19/03/2007; Kate Braun; LepiMAP 10785
- UCT-ADU LepiMAP; Pine Valley; 31/01/2013; Kate Braun; LepiMAP 28277
- UCT-ADU LepiMAP; Pine Valley; 15/02/2017; Kate Braun; LepiMAP 615688
- UCT-ADU LepiMAP; Pine Valley; 18/03/2017; Kate Braun; LepiMAP 618324
- UCT-ADU LepiMAP; Pine Valley; 20/04/2017; Kate Braun; LepiMAP 622005
- UCT-ADU LepiMAP; Pine Valley; 10/02/2018; Kate Braun; LepiMAP 640595
- UCT-ADU LepiMAP; Pine Valley; 13/03/2018; Kate Braun; LepiMAP 642737
- UCT-ADU LepiMAP; Phophonyane; 27/03/2018; Rod de Vletter; LepiMAP 672836
- UCT-ADU LepiMAP; Pine Valley; 28/12/2018; Kate Braun; LepiMAP 666622
- UCT-ADU LepiMAP; Phophonyane; 05/02/2019; Rod de Vletter; LepiMAP 673043
- UCT-ADU LepiMAP; Pine Valley; 28/04/2019; Kate Braun; LepiMAP 681259
- UCT-ADU LepiMAP; Pine Valley; 01/01/2020; Kate Braun; LepiMAP 669302
- UCT-ADU LepiMAP; Pine Valley; 12/02/2020; Kate Braun; LepiMAP 704804
- UCT-ADU LepiMAP; Pine Valley; 24/02/2020; Kate Braun; LepiMAP 706666
- UCT-ADU LepiMAP; Pine Valley; 14/03/2020; Kate Braun; LepiMAP 708585
- UCT-ADU LepiMAP; Pine Valley; 24/03/2020; Kate Braun; LepiMAP 709839
- UCT-ADU LepiMAP; Pine Valley; 29/03/2020; Kate Braun; LepiMAP 710917
- UCT-ADU LepiMAP; Pine Valley; 11/04/2020; Kate Braun; LepiMAP 713715
- UCT-ADU LepiMAP; Pine Valley; 15/05/2020; Kate Braun; LepiMAP 719426
- UCT-ADU LepiMAP; Pine Valley; 16/01/2021; Kate Braun; LepiMAP 735856
- UCT-ADU LepiMAP; Pine Valley; 08/02/2021; Kate Braun; LepiMAP 737551



*

Achaea violaceofascia (Saalmüller, 1891)

Afromoths: TMSA

(*Achaea mercatoria*)

Achaea violascens Hampson, 1918

Malolotja and Mlawula Checklists

Chalciope delta (Boisduval, 1833)

Malolotja and Mlawula Checklists;

Afromoths: TMSA

- UCT-ADU LepiMAP; Mlawula; 21/03/2014; Kate Braun; LepiMAP 42046
- UCT-ADU LepiMAP; Mlawula; 28/02/2015; Kate Braun; LepiMAP 564402
- UCT-ADU LepiMAP; Phophonyane; 11/04/2018; Rod de Vletter; LepiMAP 672916
- UCT-ADU LepiMAP; Mlawula; 07/02/2019; Kate Braun; LepiMAP 671411
- UCT-ADU LepiMAP; Malolotja; 31/03/2019; Kate Braun; LepiMAP 677680
- iNaturalist; Mbuluzi Game Reserve; 12/08/2021; Phil White; iNaturalist 90875892
- iNaturalist; Mbuluzi Game Reserve; 06/05/2022; Phil White; iNaturalist 116069572



Erebidae: Eulepidotinae

Anticarsia rubricans (Boisduval, 1833)

Afromoths: Kühne (2005)

(*Anticarsia irrorata*)

- UCT-ADU LepiMAP; Pine Valley; 10/01/2019; Kate Braun; LepiMAP 668556
- UCT-ADU LepiMAP; Pine Valley; 24/01/2019; Kate Braun; LepiMAP 669814
- UCT-ADU LepiMAP; Pine Valley; 26/03/2020; Kate Braun; LepiMAP 709887
- UCT-ADU LepiMAP; Pine Valley; 15/11/2020; Kate Braun; LepiMAP 731759



Erebidae: Herminiinae

***Bertula pulvida* Hacker, Fiebig & Stadie, 2021**

UCT-ADU LepiMAP

- UCT-ADU LepiMAP; Pine Valley; 04/03/2021; Kate Braun; LepiMAP 740646

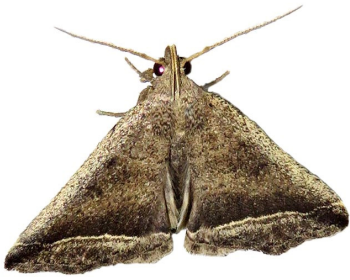

***Hipoepa fractalis* (Guenée, 1854)**
Malolotja and Mlawula Checklists

***Hydrillodes uliginosalis* Guenée, 1854**
Malolotja and Mlawula Checklists

(*Olybama uliginosalis*, *Dichromia deobisalis*)

- UCT-ADU LepiMAP; Pine Valley; 31/01/2017; Kate Braun; LepiMAP 614218
- UCT-ADU LepiMAP; Pine Valley; 01/02/2017; Kate Braun; LepiMAP 614253
- UCT-ADU LepiMAP; Pine Valley; 14/04/2017; Kate Braun; LepiMAP 621145
- UCT-ADU LepiMAP; Pine Valley; 19/04/2017; Kate Braun; LepiMAP 621940
- UCT-ADU LepiMAP; Pine Valley; 20/04/2017; Kate Braun; LepiMAP 622000
- UCT-ADU LepiMAP; Pine Valley; 21/04/2017; Kate Braun; LepiMAP 622053
- UCT-ADU LepiMAP; Pine Valley; 25/04/2017; Kate Braun; LepiMAP 622610
- UCT-ADU LepiMAP; Pine Valley; 26/04/2017; Kate Braun; LepiMAP 622876
- UCT-ADU LepiMAP; Pine Valley; 28/04/2017; Kate Braun; LepiMAP 623541
- UCT-ADU LepiMAP; Pine Valley; 15/10/2017; Kate Braun; LepiMAP 633101
- UCT-ADU LepiMAP; Pine Valley; 10/12/2017; Kate Braun; LepiMAP 635817
- UCT-ADU LepiMAP; Pine Valley; 23/12/2017; Kate Braun; LepiMAP 636799
- UCT-ADU LepiMAP; Pine Valley; 28/01/2018; Kate Braun; LepiMAP 639974
- UCT-ADU LepiMAP; Pine Valley; 09/04/2018; Kate Braun; LepiMAP 645328
- UCT-ADU LepiMAP; Pine Valley; 02/05/2018; Kate Braun; LepiMAP 647100
- UCT-ADU LepiMAP; Pine Valley; 24/01/2019; Kate Braun; LepiMAP 669823
- UCT-ADU LepiMAP; Phophonyane; 27/01/2019; Rod de Vletter; LepiMAP 673016
- UCT-ADU LepiMAP; Pine Valley; 28/01/2019; Kate Braun; LepiMAP 670140
- UCT-ADU LepiMAP; Phophonyane; 05/02/2019; Rod de Vletter; LepiMAP 673044
- UCT-ADU LepiMAP; Pine Valley; 27/03/2019; Kate Braun; LepiMAP 676524
- UCT-ADU LepiMAP; Pine Valley; 24/04/2019; Kate Braun; LepiMAP 680692
- UCT-ADU LepiMAP; Pine Valley; 04/05/2019; Kate Braun; LepiMAP 682200
- UCT-ADU LepiMAP; Pine Valley; 21/11/2019; Kate Braun; LepiMAP 696378
- UCT-ADU LepiMAP; Pine Valley; 15/02/2020; Kate Braun; LepiMAP 705250
- UCT-ADU LepiMAP; Pine Valley; 25/02/2020; Kate Braun; LepiMAP 706861
- UCT-ADU LepiMAP; Pine Valley; 26/02/2020; Kate Braun; LepiMAP 707058
- UCT-ADU LepiMAP; Pine Valley; 01/03/2020; Kate Braun; LepiMAP 707581

Braun; LepiMAP 707581

- UCT-ADU LepiMAP; Pine Valley; 17/12/2020; Kate Braun; LepiMAP 733732
- iNaturalist; Phophonyane; 06/12/2021; Rod de Vletter; iNaturalist 102705688



***Naarda flavisignata* Vári, 1962**

UCT-ADU LepiMAP

- UCT-ADU LepiMAP; Pine Valley; 12/03/2020; Kate Braun; LepiMAP 708422
- UCT-ADU LepiMAP; Pine Valley; 26/03/2020; Kate Braun; LepiMAP 709889



***Naarda leucopsis* Hampson, 1902**
Malolotja and Mlawula Checklists
(*Gynaephila leucopsis*)

***Naarda nigripalpis* Hampson, 1916**
UCT-ADU LepiMAP

- UCT-ADU LepiMAP; Pine Valley; 06/04/2017; Kate Braun; LepiMAP 620345
- UCT-ADU LepiMAP; Pine Valley; 30/10/2019; Kate Braun; LepiMAP 695241
- UCT-ADU LepiMAP; Pine Valley; 26/01/2020; Kate Braun; LepiMAP 702866
- UCT-ADU LepiMAP; Pine Valley; 24/02/2020; Kate Braun; LepiMAP 706670
- UCT-ADU LepiMAP; Pine Valley; 17/03/2020; Kate Braun; LepiMAP 709173
- UCT-ADU LepiMAP; Pine Valley; 24/03/2020; Kate Braun; LepiMAP 709793
- UCT-ADU LepiMAP; Pine Valley; 30/03/2020; Kate Braun; LepiMAP 711392
- UCT-ADU LepiMAP; Pine Valley; 03/04/2020; Kate Braun; LepiMAP 712895
- UCT-ADU LepiMAP; Pine Valley; 18/04/2020; Kate Braun; LepiMAP 714622
- UCT-ADU LepiMAP; Pine Valley; 19/09/2020; Kate Braun; LepiMAP 725921
- UCT-ADU LepiMAP; Pine Valley; 07/11/2020; Kate Braun; LepiMAP 731170
- UCT-ADU LepiMAP; Pine Valley; 08/01/2021; Kate Braun; LepiMAP 735271
- UCT-ADU LepiMAP; Pine Valley; 08/01/2021; Kate Braun; LepiMAP 735228
- UCT-ADU LepiMAP; Pine Valley; 15/01/2021; Kate Braun; LepiMAP 735854
- iNaturalist; Phophonyane; 29/12/2021; Rod de Vletter; iNaturalist 104167807
- iNaturalist; Phophonyane; 08/01/2022; Rod de Vletter; iNaturalist 104633481



***Naarda* sp.**
UCT-ADU LepiMAP

- UCT-ADU LepiMAP; Pine Valley; 01/02/2017; Kate Braun; LepiMAP 614234
- UCT-ADU LepiMAP; Pine Valley; 01/02/2017; Kate Braun; LepiMAP 614257
- UCT-ADU LepiMAP; Pine Valley; 03/02/2017; Kate Braun; LepiMAP 614474
- UCT-ADU LepiMAP; Pine Valley; 07/03/2017; Kate Braun; LepiMAP 617488
- UCT-ADU LepiMAP; Pine Valley; 12/03/2017; Kate Braun; LepiMAP 617740
- UCT-ADU LepiMAP; Pine Valley; 16/03/2017; Kate Braun; LepiMAP 618075
- UCT-ADU LepiMAP; Pine Valley; 17/03/2017; Kate Braun; LepiMAP 618148
- UCT-ADU LepiMAP; Pine Valley; 21/03/2017; Kate Braun; LepiMAP 618667
- UCT-ADU LepiMAP; Pine Valley; 28/03/2017; Kate Braun; LepiMAP 619279
- UCT-ADU LepiMAP; Pine Valley; 25/04/2017; Kate Braun; LepiMAP 622616
- UCT-ADU LepiMAP; Pine Valley; 02/11/2017; Kate Braun; LepiMAP 634048
- UCT-ADU LepiMAP; Pine Valley; 06/11/2017; Kate Braun; LepiMAP 634310
- UCT-ADU LepiMAP; Pine Valley; 10/12/2017; Kate Braun; LepiMAP 635826
- UCT-ADU LepiMAP; Pine Valley; 27/12/2017; Kate Braun; LepiMAP 637279
- UCT-ADU LepiMAP; Pine Valley; 13/03/2018; Kate Braun; LepiMAP 642740
- UCT-ADU LepiMAP; Pine Valley; 18/10/2018; Kate Braun; LepiMAP 660612
- UCT-ADU LepiMAP; Pine Valley; 04/11/2018; Kate Braun; LepiMAP 661761
- UCT-ADU LepiMAP; Rosecraft; 08/11/2018; Kate Braun; LepiMAP 661938
- UCT-ADU LepiMAP; Pine Valley; 26/11/2018; Kate Braun; LepiMAP 663291
- UCT-ADU LepiMAP; Phophonyane; 13/12/2018; Kate Braun; LepiMAP 665140
- UCT-ADU LepiMAP; Pine Valley; 01/01/2019; Kate Braun; LepiMAP 667292
- UCT-ADU LepiMAP; Pine Valley; 23/01/2019; Kate Braun; LepiMAP 669743
- UCT-ADU LepiMAP; Pine Valley; 27/03/2019; Kate Braun; LepiMAP 676539
- UCT-ADU LepiMAP; Pine Valley; 23/04/2019; Kate Braun; LepiMAP 680582
- UCT-ADU LepiMAP; Pine Valley; 16/11/2019; Kate Braun; LepiMAP 696239
- UCT-ADU LepiMAP; Pine Valley; 16/11/2019; Kate Braun; LepiMAP 696256
- UCT-ADU LepiMAP; Pine Valley; 16/11/2019; Kate Braun; LepiMAP 696258
- UCT-ADU LepiMAP; Pine Valley; 17/12/2019; Kate Braun; LepiMAP 697724
- UCT-ADU LepiMAP; Pine Valley; 01/01/2020; Kate Braun; LepiMAP 669316
- UCT-ADU LepiMAP; Pine Valley; 13/01/2020; Kate Braun; LepiMAP 701041
- UCT-ADU LepiMAP; Pine Valley; 24/01/2020; Kate Braun; LepiMAP 702582
- UCT-ADU LepiMAP; Pine Valley; 15/02/2020; Kate Braun; LepiMAP 705236

- UCT-ADU LepiMAP; Pine Valley; 29/02/2020; Kate Braun; LepiMAP 707408
- UCT-ADU LepiMAP; Pine Valley; 14/03/2020; Kate Braun; LepiMAP 708575
- UCT-ADU LepiMAP; Pine Valley; 19/03/2020; Kate Braun; LepiMAP 709428
- UCT-ADU LepiMAP; Pine Valley; 11/01/2021; Kate Braun; LepiMAP 735354
- UCT-ADU LepiMAP; Pine Valley; 08/05/2021; Kate Braun; LepiMAP 746471



***Nodaria melaleuca* Hampson, 1902**

UCT-ADU LepiMap

- UCT-ADU LepiMAP; Pine Valley; 19/01/2018; Kate Braun; LepiMAP 639449
- UCT-ADU LepiMAP; Pine Valley; 18/03/2018; Kate Braun; LepiMAP 643175
- UCT-ADU LepiMAP; Pine Valley; 18/03/2018; Kate Braun; LepiMAP 643163
- UCT-ADU LepiMAP; Pine Valley; 06/01/2019; Kate Braun; LepiMAP 668064
- UCT-ADU LepiMAP; Pine Valley; 26/03/2019; Kate Braun; LepiMAP 676253
- UCT-ADU LepiMAP; Pine Valley; 12/04/2020; Kate Braun; LepiMAP 713737
- UCT-ADU LepiMAP; Pine Valley; 02/01/2021; Kate Braun; LepiMAP 734790



***Nodaria nodosalis* ((Herrich-Schäffer, 1851))**

UCT-ADU LepiMap

- UCT-ADU LepiMAP; Pine Valley; 01/02/2017; Kate Braun; LepiMAP 614241
- UCT-ADU LepiMAP; Pine Valley; 23/02/2017; Kate Braun; LepiMAP 616513
- UCT-ADU LepiMAP; Pine Valley; 06/03/2017; Kate Braun; LepiMAP 617402
- UCT-ADU LepiMAP; Pine Valley; 20/03/2017; Kate Braun; LepiMAP 618629
- UCT-ADU LepiMAP; Pine Valley; 20/03/2017; Kate Braun; LepiMAP 618616
- UCT-ADU LepiMAP; Pine Valley; 05/04/2017; Kate Braun; LepiMAP 620281
- UCT-ADU LepiMAP; Pine Valley; 10/04/2017; Kate Braun; LepiMAP 620729
- UCT-ADU LepiMAP; Pine Valley; 18/04/2017; Kate Braun; LepiMAP 621821
- UCT-ADU LepiMAP; Pine Valley; 18/04/2017; Kate Braun; LepiMAP 621849
- UCT-ADU LepiMAP; Pine Valley; 20/04/2017; Kate Braun; LepiMAP 622014
- UCT-ADU LepiMAP; Pine Valley; 26/04/2017; Kate Braun; LepiMAP 622880
- UCT-ADU LepiMAP; Pine Valley; 28/04/2017; Kate Braun; LepiMAP 623548
- UCT-ADU LepiMAP; Pine Valley; 28/04/2017; Kate Braun; LepiMAP 623546

- UCT-ADU LepiMAP; Pine Valley; 20/05/2017; Kate Braun; LepiMAP 626402
- UCT-ADU LepiMAP; Pine Valley; 27/05/2017; Kate Braun; LepiMAP 626466
- UCT-ADU LepiMAP; Pine Valley; 12/08/2017; Kate Braun; LepiMAP 629987
- UCT-ADU LepiMAP; Pine Valley; 15/08/2017; Kate Braun; LepiMAP 630266
- UCT-ADU LepiMAP; Pine Valley; 09/11/2017; Kate Braun; LepiMAP 634480
- UCT-ADU LepiMAP; Pine Valley; 20/11/2017; Kate Braun; LepiMAP 635367
- UCT-ADU LepiMAP; Pine Valley; 09/12/2017; Kate Braun; LepiMAP 635778
- UCT-ADU LepiMAP; Pine Valley; 16/12/2017; Kate Braun; LepiMAP 636322
- UCT-ADU LepiMAP; Pine Valley; 18/12/2017; Kate Braun; LepiMAP 636511
- UCT-ADU LepiMAP; Pine Valley; 27/12/2017; Kate Braun; LepiMAP 637276
- UCT-ADU LepiMAP; Pine Valley; 09/02/2018; Kate Braun; LepiMAP 640525
- UCT-ADU LepiMAP; Pine Valley; 09/04/2018; Kate Braun; LepiMAP 645337
- UCT-ADU LepiMAP; Pine Valley; 29/09/2018; Kate Braun; LepiMAP 658913
- UCT-ADU LepiMAP; Pine Valley; 01/10/2018; Kate Braun; LepiMAP 659290
- UCT-ADU LepiMAP; Pine Valley; 02/10/2018; Kate Braun; LepiMAP 659403
- UCT-ADU LepiMAP; Pine Valley; 27/10/2018; Kate Braun; LepiMAP 660955
- UCT-ADU LepiMAP; Pine Valley; 12/11/2018; Kate Braun; LepiMAP 662295
- UCT-ADU LepiMAP; Pine Valley; 30/11/2018; Kate Braun; LepiMAP 663692
- UCT-ADU LepiMAP; Pine Valley; 01/12/2018; Kate Braun; LepiMAP 663783
- UCT-ADU LepiMAP; Pine Valley; 06/12/2018; Kate Braun; LepiMAP 664353
- UCT-ADU LepiMAP; Pine Valley; 06/12/2018; Kate Braun; LepiMAP 664364
- UCT-ADU LepiMAP; Pine Valley; 25/12/2018; Kate Braun; LepiMAP 666258
- UCT-ADU LepiMAP; Pine Valley; 29/01/2019; Kate Braun; LepiMAP 670214
- UCT-ADU LepiMAP; Pine Valley; 02/02/2019; Kate Braun; LepiMAP 670868
- UCT-ADU LepiMAP; Mlawula; 07/02/2019; Kate Braun; LepiMAP 671394
- UCT-ADU LepiMAP; Pine Valley; 28/02/2019; Kate Braun; LepiMAP 673783
- UCT-ADU LepiMAP; Pine Valley; 24/03/2019; Kate Braun; LepiMAP 676044
- UCT-ADU LepiMAP; Pine Valley; 28/03/2019; Kate Braun; LepiMAP 676598
- UCT-ADU LepiMAP; Pine Valley; 28/03/2019; Kate Braun; LepiMAP 676596
- UCT-ADU LepiMAP; Pine Valley; 05/04/2019; Kate Braun; LepiMAP 678155
- UCT-ADU LepiMAP; Pine Valley; 10/04/2019; Kate Braun; LepiMAP 678845
- UCT-ADU LepiMAP; Pine Valley; 23/04/2019; Kate Braun; LepiMAP 680567
- UCT-ADU LepiMAP; Pine Valley; 24/04/2019; Kate Braun; LepiMAP 680679
- UCT-ADU LepiMAP; Pine Valley; 02/05/2019; Kate Braun; LepiMAP 681827
- UCT-ADU LepiMAP; Pine Valley; 04/05/2019; Kate Braun; LepiMAP 682176
- UCT-ADU LepiMAP; Pine Valley; 07/05/2019; Kate Braun; LepiMAP 682737
- UCT-ADU LepiMAP; Pine Valley; 20/05/2019; Kate Braun; LepiMAP 684379
- UCT-ADU LepiMAP; Pine Valley; 21/11/2019; Kate Braun; LepiMAP 696378

- UCT-ADU LepiMAP; Pine Valley; 17/12/2019; Kate Braun; LepiMAP 697694
- UCT-ADU LepiMAP; Pine Valley; 28/01/2020; Kate Braun; LepiMAP 703403
- UCT-ADU LepiMAP; Pine Valley; 12/02/2020; Kate Braun; LepiMAP 704783
- UCT-ADU LepiMAP; Pine Valley; 16/02/2020; Kate Braun; LepiMAP 705507
- UCT-ADU LepiMAP; Pine Valley; 19/02/2020; Kate Braun; LepiMAP 705929
- UCT-ADU LepiMAP; Pine Valley; 25/02/2020; Kate Braun; LepiMAP 706851
- UCT-ADU LepiMAP; Pine Valley; 02/03/2020; Kate Braun; LepiMAP 707677
- UCT-ADU LepiMAP; Pine Valley; 15/05/2020; Kate Braun; LepiMAP 719415
- UCT-ADU LepiMAP; Pine Valley; 24/05/2020; Kate Braun; LepiMAP 719751
- UCT-ADU LepiMAP; Pine Valley; 14/09/2020; Kate Braun; LepiMAP 725609
- UCT-ADU LepiMAP; Pine Valley; 07/01/2021; Kate Braun; LepiMAP 735068
- UCT-ADU LepiMAP; Pine Valley; 12/01/2021; Kate Braun; LepiMAP 735387
- UCT-ADU LepiMAP; Pine Valley; 05/02/2021; Kate Braun; LepiMAP 737509
- UCT-ADU LepiMAP; Pine Valley; 11/03/2021; Kate Braun; LepiMAP 741456
- UCT-ADU LepiMAP; Pine Valley; 05/04/2021; Kate Braun; LepiMAP 743476
- UCT-ADU LepiMAP; Pine Valley; 14/04/2021; Kate Braun; LepiMAP 744411
- UCT-ADU LepiMAP; Pine Valley; 28/04/2021; Kate Braun; LepiMAP 745621
- UCT-ADU LepiMAP; Pine Valley; 03/05/2021; Kate Braun; LepiMAP 746157
- UCT-ADU LepiMAP; Pine Valley; 12/05/2021; Kate Braun; LepiMAP 747126
- UCT-ADU LepiMAP; Pine Valley; 01/10/2021; Kate Braun; LepiMAP 760760
- UCT-ADU LepiMAP; Pine Valley; 27/11/2021; Kate Braun; LepiMAP 763573
- UCT-ADU LepiMAP; Pine Valley; 02/03/2022; Kate Braun; LepiMAP 769534
- UCT-ADU LepiMAP; Pine Valley; 29/10/2022; Kate Braun; LepiMAP 781186
- UCT-ADU LepiMAP; Pine Valley; 28/04/2023; Kate Braun; LepiMAP 789699
- UCT-ADU LepiMAP; Pine Valley; 28/04/2023; Kate Braun; LepiMAP 789659



***Simplicia extinctalis* (Zeller, 1952)**

UCT-ADU LepiMAP

- UCT-ADU LepiMAP; Pine Valley; 04/03/2021; Kate Braun; LepiMAP 740657



Erebidae: Hypeninae

Dichromia erastrialis (Walker, 1866)
Malolotja and Mlawula Checklists
(*Hypaena erastrialis*)

Dichromia semlikiensis (Prout E. A., 1921)
UCT-ADU LepiMAP
(*Hypaena semlikiensis*)

- UCT-ADU LepiMAP; Pine Valley; 20/12/2016; Kate Braun; LepiMAP 611382
- UCT-ADU LepiMAP; Pine Valley; 23/12/2017; Kate Braun; LepiMAP 636800
- UCT-ADU LepiMAP; Pine Valley; 01/01/2018; Kate Braun; LepiMAP 637803
- UCT-ADU LepiMAP; Pine Valley; 01/12/2018; Kate Braun; LepiMAP 663763
- UCT-ADU LepiMAP; Pine Valley; 25/12/2018; Kate Braun; LepiMAP 666230
- UCT-ADU LepiMAP; Pine Valley; 29/03/2019; Kate Braun; LepiMAP 676941
- UCT-ADU LepiMAP; Pine Valley; 24/03/2020; Kate Braun; LepiMAP 709838
- UCT-ADU LepiMAP; Pine Valley; 21/11/2020; Kate Braun; LepiMAP 732089
- UCT-ADU LepiMAP; Pine Valley; 06/12/2020; Kate Braun; LepiMAP 733533
- UCT-ADU LepiMAP; Pine Valley; 04/03/2021; Kate Braun; LepiMAP 740652



Hypena commixtalisZeller, 1852
(*Hypena laceratalis*)
UCT-ADU LepiMAP

- UCT-ADU LepiMAP; Pine Valley; 06/01/2019; Kate Braun; LepiMAP 668044
- UCT-ADU LepiMAP; Pine Valley; 26/03/2019; Kate Braun; LepiMAP 676257

- UCT-ADU LepiMAP; Pine Valley; 29/03/2019; Kate Braun; LepiMAP 676962
- UCT-ADU LepiMAP; Malolotja; 31/03/2019; Kate Braun; LepiMAP 677646
- UCT-ADU LepiMAP; Pine Valley; 27/03/2020; Kate Braun; LepiMAP 710367
- UCT-ADU LepiMAP; Pine Valley; 15/04/2020; Kate Braun; LepiMAP 714196
- UCT-ADU LepiMAP; Pine Valley; 14/04/2021; Kate Braun; LepiMAP 744779



Hypena fumidalis Zeller, 1852
Malolotja and Mlawula Checklists
(*Hypena abyssinialis*, *Hypaena abyssinialis*)

- UCT-ADU LepiMAP; Pine Valley; 13/10/2020; Kate Braun; LepiMAP 728323



Hypena fuscualisSaalmüller, 1891
Malolotja and Mlawula Checklists
(*Hypena abyssinialis*, *Hypaena fuscualis*)

Hypena laetalimaiorLödl, 1995
UCT-ADU LepiMAP

- UCT-ADU LepiMAP; Pine Valley; 14/01/2018; Kate Braun; LepiMAP 639149
- UCT-ADU LepiMAP; Pine Valley; 16/01/2018; Kate Braun; LepiMAP 639431
- UCT-ADU LepiMAP; Pine Valley; 10/01/2019; Kate Braun; LepiMAP 668557
- UCT-ADU LepiMAP; Pine Valley; 24/01/2019; Kate Braun; LepiMAP 669824
- UCT-ADU LepiMAP; Pine Valley; 19/02/2020; Kate Braun; LepiMAP 705951
- UCT-ADU LepiMAP; Pine Valley; 20/02/2020; Kate Braun; LepiMAP 706110
- UCT-ADU LepiMAP; Pine Valley; 24/02/2020; Kate Braun; LepiMAP 706645
- UCT-ADU LepiMAP; Pine Valley; 28/02/2020; Kate Braun; LepiMAP 707281
- UCT-ADU LepiMAP; Pine Valley; 17/03/2020; Kate Braun; LepiMAP 709190
- UCT-ADU LepiMAP; Pine Valley; 18/01/2021; Kate Braun; LepiMAP 735991
- UCT-ADU LepiMAP; Pine Valley; 11/03/2021; Kate Braun; LepiMAP 741467
- UCT-ADU LepiMAP; Pine Valley; 28/04/2021; Kate Braun; LepiMAP 745629
- UCT-ADU LepiMAP; Pine Valley; 28/12/2021; Kate Braun; LepiMAP 765218

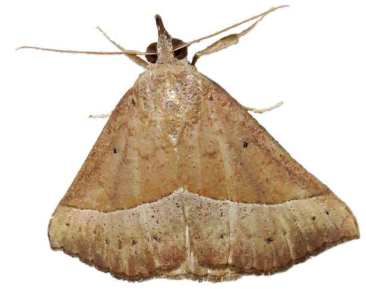

Hypena laetalisWalker, 1859
UCT-ADU LepiMAP

- UCT-ADU LepiMAP; Hlane; 08/07/2014; de Beer Len; LepiMAP 49374
- UCT-ADU LepiMAP; Malolotja; 31/03/2019; Kate Braun; LepiMAP 677665
- UCT-ADU LepiMAP; Pine Valley; 22/11/2019; Kate Braun; LepiMAP 696407
- UCT-ADU LepiMAP; Pine Valley; 18/12/2019; Kate Braun; LepiMAP 697735
- UCT-ADU LepiMAP; Pine Valley; 12/02/2020; Kate Braun; LepiMAP 704789
- UCT-ADU LepiMAP; Pine Valley; 19/02/2020; Kate Braun; LepiMAP 705937
- UCT-ADU LepiMAP; Pine Valley; 24/03/2020; Kate Braun; LepiMAP 709825

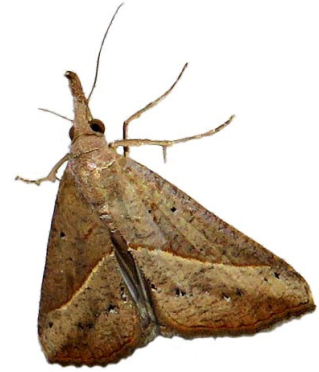

Hypena lividalis (Hübner, 1790)
UCT-ADU LepiMAP

- UCT-ADU LepiMAP; Pine Valley; 24/01/2017; Kate Braun; LepiMAP 613218
- UCT-ADU LepiMAP; Pine Valley; 19/04/2017; Kate Braun; LepiMAP 621956
- UCT-ADU LepiMAP; Pine Valley; 26/02/2019; Kate Braun; LepiMAP 673511
- UCT-ADU LepiMAP; Malolotja; 31/03/2019; Kate Braun; LepiMAP 677656
- UCT-ADU LepiMAP; Pine Valley; 20/03/2020; Kate Braun; LepiMAP 709593
- UCT-ADU LepiMAP; Pine Valley; 21/04/2020; Kate Braun; LepiMAP 715363
- UCT-ADU LepiMAP; Pine Valley; 08/11/2020; Kate Braun; LepiMAP 731205
- UCT-ADU LepiMAP; Pine Valley; 21/12/2021; Kate Braun; LepiMAP 764836



Hypena puncticostaProut A. E., 1925

UCT-ADU LepiMap

- UCT-ADU LepiMAP; Pine Valley; 02/10/2018; Kate Braun; LepiMAP 659387
- UCT-ADU LepiMAP; Pine Valley; 10/04/2019; Kate Braun; LepiMAP 678857



Hypena senialis Guenée, 1854 Malototja and Mlawula Checklists (*Hypaena potamistris*)

- UCT-ADU LepiMAP; Pine Valley; 03/01/2019; Kate Braun; LepiMAP 667756
- UCT-ADU LepiMAP; Pine Valley; 26/03/2019; Kate Braun; LepiMAP 676284
- UCT-ADU LepiMAP; Pine Valley; 04/04/2019; Kate Braun; LepiMAP 677981
- UCT-ADU LepiMAP; Pine Valley; 28/10/2022; Kate Braun; LepiMAP 781119
- UCT-ADU LepiMAP; Pine Valley; 28/04/2023; Kate Braun; LepiMAP 789666



Hypena simplicialis Walker, 1859 UCT-ADU LepiMap (*Hypena obacerralis*)

H. simplicialis is a brown-grey species with narrow, acute wings and straight post median fascia, which runs parallel to termen.

- UCT-ADU LepiMAP; Pine Valley; 17/03/2017; Kate Braun; LepiMAP 618137
- UCT-ADU LepiMAP; Pine Valley; 20/03/2017; Kate Braun; LepiMAP 618628
- UCT-ADU LepiMAP; Pine Valley; 18/04/2017; Kate Braun; LepiMAP 621813
- UCT-ADU LepiMAP; Pine Valley; 09/02/2018; Kate Braun; LepiMAP 640524
- UCT-ADU LepiMAP; Pine Valley; 04/11/2018; Kate Braun; LepiMAP 661763
- UCT-ADU LepiMAP; Pine Valley; 24/03/2019; Kate Braun; LepiMAP 676038
- UCT-ADU LepiMAP; Pine Valley; 23/04/2019; Kate Braun; LepiMAP 680581
- UCT-ADU LepiMAP; Pine Valley; 21/02/2020; Kate Braun; LepiMAP 706187
- UCT-ADU LepiMAP; Pine Valley; 26/02/2020; Kate Braun; LepiMAP 707057
- UCT-ADU LepiMAP; Pine Valley; 14/03/2020; Kate Braun; LepiMAP 708580
- UCT-ADU LepiMAP; Pine Valley; 20/03/2020; Kate Braun; LepiMAP 709601

- UCT-ADU LepiMAP; Pine Valley; 26/03/2020; Kate Braun; LepiMAP 709880
- UCT-ADU LepiMAP; Pine Valley; 27/03/2020; Kate Braun; LepiMAP 710366
- UCT-ADU LepiMAP; Pine Valley; 10/04/2020; Kate Braun; LepiMAP 713676
- UCT-ADU LepiMAP; Pine Valley; 07/03/2021; Kate Braun; LepiMAP 740894
- UCT-ADU LepiMAP; Pine Valley; 03/04/2021; Kate Braun; LepiMAP 743289



Hypena strigatus (Fabricius, 1798) UCT-ADU LepiMAP

- UCT-ADU LepiMAP; Pine Valley; 05/01/2017; Kate Braun; LepiMAP 612088
- UCT-ADU LepiMAP; Pine Valley; 28/04/2017; Kate Braun; LepiMAP 623539
- UCT-ADU LepiMAP; Pine Valley; 29/01/2019; Kate Braun; LepiMAP 670239
- UCT-ADU LepiMAP; Pine Valley; 20/02/2020; Kate Braun; LepiMAP 706097
- UCT-ADU LepiMAP; Pine Valley; 07/02/2021; Kate Braun; LepiMAP 737549
- UCT-ADU LepiMAP; Pine Valley; 21/12/2021; Kate Braun; LepiMAP 764849

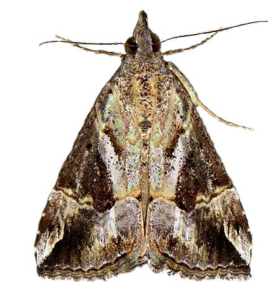

Hypena sp. UCT-ADU LepiMAP

- UCT-ADU LepiMAP; Pine Valley; 23/02/2015; Kate Braun; LepiMAP 564036
- UCT-ADU LepiMAP; Pine Valley; 27/11/2018; Kate Braun; LepiMAP 663352



Proluta staudei (Hacker, 2013) UCT-ADU LepiMAP

- UCT-ADU LepiMAP; Pine Valley; 15/11/2020; Kate Braun; LepiMAP 731777
- UCT-ADU LepiMAP; Pine Valley; 15/11/2020; Kate Braun; LepiMAP 731792



Rhynchina obliquialis (Kollar, 1844) Malototja and Mlawula Checklists (*Hypaena obliquialis*, *Hypaena masurialis*)

Sarmatia interitalis Guenée, 1854 UCT-ADU LepiMAP

- UCT-ADU LepiMAP; Pine Valley; 21/11/2009; Kate Braun; LepiMAP 44068
- UCT-ADU LepiMAP; Pine Valley; 21/04/2017; Kate Braun; LepiMAP 622058
- UCT-ADU LepiMAP; Pine Valley; 26/11/2018; Kate Braun; LepiMAP 663272
- UCT-ADU LepiMAP; Pine Valley; 26/12/2018; Kate Braun; LepiMAP 666306
- UCT-ADU LepiMAP; Pine Valley; 26/04/2019; Kate Braun; LepiMAP 680901
- UCT-ADU LepiMAP; Pine Valley; 04/05/2019; Kate Braun; LepiMAP 682186
- UCT-ADU LepiMAP; Pine Valley; 06/01/2020; Kate Braun; LepiMAP 699898
- UCT-ADU LepiMAP; Pine Valley; 30/10/2022; Kate Braun; LepiMAP 781227



Tetracme truncataria (Walker, 1861) Malototja and Mlawula Checklists

Zekelita antistropha (Vári, 1962) UCT-ADU LepiMAP

(*Rhynchina antistropha*)

- UCT-ADU LepiMAP; Pine Valley; 30/01/2017; Kate Braun; LepiMAP 614093
- UCT-ADU LepiMAP; Pine Valley; 17/02/2017; Kate Braun; LepiMAP 615878
- UCT-ADU LepiMAP; Pine Valley; 17/03/2017; Kate Braun; LepiMAP 618139
- UCT-ADU LepiMAP; Pine Valley; 23/04/2017; Kate Braun; LepiMAP 622379
- UCT-ADU LepiMAP; Pine Valley; 04/04/2018; Kate Braun; LepiMAP 644864
- UCT-ADU LepiMAP; Pine Valley; 24/02/2019; Kate Braun; LepiMAP 673449
- UCT-ADU LepiMAP; Pine Valley; 25/03/2019; Kate Braun; LepiMAP 676166
- UCT-ADU LepiMAP; Pine Valley; 26/03/2019; Kate Braun; LepiMAP 676277
- UCT-ADU LepiMAP; Pine Valley; 26/03/2019; Kate Braun; LepiMAP 676278
- UCT-ADU LepiMAP; Pine Valley; 26/03/2019; Kate Braun; LepiMAP 676271
- UCT-ADU LepiMAP; Pine Valley; 28/03/2019; Kate Braun; LepiMAP 676592
- UCT-ADU LepiMAP; Pine Valley; 10/04/2019; Kate Braun; LepiMAP 678853
- UCT-ADU LepiMAP; Pine Valley; 24/04/2019; Kate Braun; LepiMAP 680666
- UCT-ADU LepiMAP; Pine Valley; 30/04/2019; Kate Braun; LepiMAP 681615
- UCT-ADU LepiMAP; Pine Valley; 07/05/2019; Kate Braun; LepiMAP 682735
- UCT-ADU LepiMAP; Pine Valley; 26/02/2020; Kate Braun; LepiMAP 707049
- UCT-ADU LepiMAP; Pine Valley; 18/03/2020; Kate Braun; LepiMAP 709275
- UCT-ADU LepiMAP; Pine Valley; 29/03/2020; Kate Braun; LepiMAP 710916
- UCT-ADU LepiMAP; Pine Valley; 10/04/2020; Kate Braun; LepiMAP 713678
- UCT-ADU LepiMAP; Pine Valley; 13/04/2020; Kate Braun; LepiMAP 713786
- UCT-ADU LepiMAP; Pine Valley; 06/12/2020; Kate Braun; LepiMAP 733511
- UCT-ADU LepiMAP; Pine Valley; 15/01/2021; Kate Braun; LepiMAP 735846
- UCT-ADU LepiMAP; Pine Valley; 05/02/2021; Kate Braun; LepiMAP 737506



Zekelita coniodes (Vári, 1962)

UCT-ADU LepiMap
(*Rhynchina coniodes*)

- UCT-ADU LepiMAP; Pine Valley; 31/01/2017; Kate Braun; LepiMAP 614181
- UCT-ADU LepiMAP; Pine Valley; 15/02/2017; Kate Braun; LepiMAP 615681
- UCT-ADU LepiMAP; Pine Valley; 18/03/2017; Kate Braun; LepiMAP 618308
- UCT-ADU LepiMAP; Pine Valley; 28/03/2017; Kate Braun; LepiMAP 619273
- UCT-ADU LepiMAP; Pine Valley; 04/04/2017; Kate

- Braun; LepiMAP 620242
- UCT-ADU LepiMAP; Pine Valley; 14/04/2017; Kate Braun; LepiMAP 621148
- UCT-ADU LepiMAP; Pine Valley; 20/04/2017; Kate Braun; LepiMAP 622004
- UCT-ADU LepiMAP; Pine Valley; 09/02/2018; Kate Braun; LepiMAP 640526
- UCT-ADU LepiMAP; Pine Valley; 05/03/2018; Kate Braun; LepiMAP 642565
- UCT-ADU LepiMAP; Pine Valley; 21/03/2019; Kate Braun; LepiMAP 675767
- UCT-ADU LepiMAP; Pine Valley; 28/01/2020; Kate Braun; LepiMAP 703393
- UCT-ADU LepiMAP; Pine Valley; 19/02/2020; Kate Braun; LepiMAP 705984
- UCT-ADU LepiMAP; Pine Valley; 14/03/2020; Kate Braun; LepiMAP 708572
- UCT-ADU LepiMAP; Pine Valley; 14/03/2020; Kate Braun; LepiMAP 708570
- UCT-ADU LepiMAP; Pine Valley; 24/03/2020; Kate Braun; LepiMAP 709828
- UCT-ADU LepiMAP; Pine Valley; 18/01/2021; Kate Braun; LepiMAP 735997
- UCT-ADU LepiMAP; Pine Valley; 07/03/2021; Kate Braun; LepiMAP 740900
- UCT-ADU LepiMAP; Pine Valley; 11/03/2021; Kate Braun; LepiMAP 741434
- UCT-ADU LepiMAP; Pine Valley; 11/03/2021; Kate Braun; LepiMAP 741459
- UCT-ADU LepiMAP; Pine Valley; 14/03/2021; Kate Braun; LepiMAP 741794
- UCT-ADU LepiMAP; Pine Valley; 30/03/2021; Kate Braun; LepiMAP 742908
- UCT-ADU LepiMAP; Pine Valley; 02/04/2021; Kate Braun; LepiMAP 743250
- UCT-ADU LepiMAP; Pine Valley; 09/04/2021; Kate Braun; LepiMAP 743935
- UCT-ADU LepiMAP; Pine Valley; 28/04/2021; Kate Braun; LepiMAP 745635



Zekelita poecilopa (Vári, 1962)

iNaturalist

- UCT-ADU LepiMAP; Pine Valley; 28/12/2021; Kate Braun; LepiMAP 765212



Zekelita tinctalis (Zeller, 1852)

UCT-ADU LepiMAP

(*Hypena tinctalis*, *Rhynchina tinctalis*)

- UCT-ADU LepiMAP; Pine Valley; 29/11/2016; Kate

- Braun; LepiMAP 610432
- UCT-ADU LepiMAP; Pine Valley; 11/02/2017; Kate Braun; LepiMAP 615296
- UCT-ADU LepiMAP; Pine Valley; 16/03/2017; Kate Braun; LepiMAP 618078
- UCT-ADU LepiMAP; Pine Valley; 09/12/2017; Kate Braun; LepiMAP 635783
- UCT-ADU LepiMAP; Pine Valley; 02/02/2019; Kate Braun; LepiMAP 670852
- UCT-ADU LepiMAP; Pine Valley; 24/12/2019; Kate Braun; LepiMAP 698212
- UCT-ADU LepiMAP; Pine Valley; 30/12/2019; Kate Braun; LepiMAP 699056
- UCT-ADU LepiMAP; Pine Valley; 13/02/2020; Kate Braun; LepiMAP 704907
- UCT-ADU LepiMAP; Pine Valley; 19/02/2020; Kate Braun; LepiMAP 705942
- UCT-ADU LepiMAP; Pine Valley; 17/12/2020; Kate Braun; LepiMAP 733724
- UCT-ADU LepiMAP; Pine Valley; 03/01/2021; Kate Braun; LepiMAP 734807
- UCT-ADU LepiMAP; Pine Valley; 08/01/2021; Kate Braun; LepiMAP 735234
- UCT-ADU LepiMAP; Pine Valley; 14/03/2021; Kate Braun; LepiMAP 741801
- UCT-ADU LepiMAP; Pine Valley; 05/09/2021; Kate Braun; LepiMAP 759389
- UCT-ADU LepiMAP; Pine Valley; 01/01/2022; Kate Braun; LepiMAP 765495
- UCT-ADU LepiMAP; Pine Valley; 26/02/2022; Kate Braun; LepiMAP 768674



Erebidiae: Hypenodinae

Micronola notonana Hacker, Fiebig &

Stadie, 2021

iNaturalist

- UCT-ADU LepiMAP; Pine Valley; 13/03/2018; Kate Braun; LepiMAP 642733
- UCT-ADU LepiMAP; Pine Valley; 29/09/2018; Kate Braun; LepiMAP 658909
- UCT-ADU LepiMAP; Pine Valley; 30/11/2018; Kate Braun; LepiMAP 663677
- UCT-ADU LepiMAP; Pine Valley; 02/12/2018; Kate Braun; LepiMAP 663902
- UCT-ADU LepiMAP; Phophonyane; 13/12/2018; Kate Braun; LepiMAP 665198
- UCT-ADU LepiMAP; Pine Valley; 29/12/2018; Kate Braun; LepiMAP 666663
- UCT-ADU LepiMAP; Pine Valley; 31/12/2018; Kate Braun; LepiMAP 667083
- UCT-ADU LepiMAP; Pine Valley; 03/01/2019; Kate Braun; LepiMAP 667769
- UCT-ADU LepiMAP; Pine Valley; 05/01/2019; Kate Braun; LepiMAP 678150
- UCT-ADU LepiMAP; Pine Valley; 10/01/2019; Kate Braun; LepiMAP 668566
- UCT-ADU LepiMAP; Pine Valley; 28/01/2019; Kate Braun; LepiMAP 670145
- UCT-ADU LepiMAP; Pine Valley; 31/01/2019; Kate Braun; LepiMAP 670589
- UCT-ADU LepiMAP; Pine Valley; 05/02/2019; Kate Braun; LepiMAP 671313
- UCT-ADU LepiMAP; Pine Valley; 24/02/2019; Kate Braun; LepiMAP 673441
- UCT-ADU LepiMAP; Pine Valley; 13/03/2019; Kate

Braun; LepiMAP 674958

- UCT-ADU LepiMAP; Pine Valley; 27/03/2019; Kate Braun; LepiMAP 676553
- UCT-ADU LepiMAP; Pine Valley; 30/03/2019; Kate Braun; LepiMAP 677226
- UCT-ADU LepiMAP; Pine Valley; 24/04/2019; Kate Braun; LepiMAP 680682
- UCT-ADU LepiMAP; Pine Valley; 27/04/2019; Kate Braun; LepiMAP 681159
- UCT-ADU LepiMAP; Pine Valley; 28/04/2019; Kate Braun; LepiMAP 681271
- UCT-ADU LepiMAP; Pine Valley; 16/10/2019; Kate Braun; LepiMAP 694433
- UCT-ADU LepiMAP; Pine Valley; 30/10/2019; Kate Braun; LepiMAP 695233
- UCT-ADU LepiMAP; Pine Valley; 21/11/2019; Kate Braun; LepiMAP 696374
- UCT-ADU LepiMAP; Pine Valley; 17/12/2019; Kate Braun; LepiMAP 697720
- UCT-ADU LepiMAP; Pine Valley; 20/12/2019; Kate Braun; LepiMAP 697975
- UCT-ADU LepiMAP; Pine Valley; 21/12/2019; Kate Braun; LepiMAP 698020
- UCT-ADU LepiMAP; Pine Valley; 23/12/2019; Kate Braun; LepiMAP 698168
- UCT-ADU LepiMAP; Pine Valley; 13/01/2020; Kate Braun; LepiMAP 700923
- UCT-ADU LepiMAP; Pine Valley; 17/01/2020; Kate Braun; LepiMAP 701623
- UCT-ADU LepiMAP; Pine Valley; 28/01/2020; Kate Braun; LepiMAP 703414
- UCT-ADU LepiMAP; Pine Valley; 31/01/2020; Kate Braun; LepiMAP 703708
- UCT-ADU LepiMAP; Pine Valley; 15/02/2020; Kate Braun; LepiMAP 705230
- UCT-ADU LepiMAP; Pine Valley; 21/02/2020; Kate Braun; LepiMAP 706194
- UCT-ADU LepiMAP; Pine Valley; 24/02/2020; Kate Braun; LepiMAP 706671
- UCT-ADU LepiMAP; Pine Valley; 01/03/2020; Kate Braun; LepiMAP 707580
- UCT-ADU LepiMAP; Pine Valley; 12/03/2020; Kate Braun; LepiMAP 708421
- UCT-ADU LepiMAP; Pine Valley; 17/03/2020; Kate Braun; LepiMAP 709197
- UCT-ADU LepiMAP; Pine Valley; 20/03/2020; Kate Braun; LepiMAP 709615
- UCT-ADU LepiMAP; Pine Valley; 24/03/2020; Kate Braun; LepiMAP 709821
- UCT-ADU LepiMAP; Pine Valley; 30/03/2020; Kate Braun; LepiMAP 711404
- UCT-ADU LepiMAP; Pine Valley; 02/04/2020; Kate Braun; LepiMAP 712884
- UCT-ADU LepiMAP; Pine Valley; 12/04/2020; Kate Braun; LepiMAP 713749
- UCT-ADU LepiMAP; Pine Valley; 18/04/2020; Kate Braun; LepiMAP 714633
- UCT-ADU LepiMAP; Pine Valley; 18/04/2020; Kate Braun; LepiMAP 714641
- UCT-ADU LepiMAP; Pine Valley; 15/11/2020; Kate Braun; LepiMAP 731745
- UCT-ADU LepiMAP; Pine Valley; 15/01/2021; Kate Braun; LepiMAP 735845
- UCT-ADU LepiMAP; Pine Valley; 02/04/2021; Kate Braun; LepiMAP 743257
- UCT-ADU LepiMAP; Pine Valley; 04/04/2021; Kate Braun; LepiMAP 743334
- UCT-ADU LepiMAP; Pine Valley; 09/04/2021; Kate Braun; LepiMAP 743938
- UCT-ADU LepiMAP; Pine Valley; 28/04/2021; Kate Braun; LepiMAP 745633
- UCT-ADU LepiMAP; Pine Valley; 28/12/2021; Kate Braun; LepiMAP 765199
- UCT-ADU LepiMAP; Pine Valley; 02/03/2022; Kate Braun; LepiMAP 769524



Erebidae: Hypocalinae

***Hypocala deflorata* (Fabricius, 1794)**

Malolotja and Mlawula Checklists

- UCT-ADU LepiMAP; Pine Valley; 11/01/2017; Kate Braun; LepiMAP 612497
- UCT-ADU LepiMAP; Mlawula; 18/01/2017; Kate Braun; LepiMAP 612804
- UCT-ADU LepiMAP; Mlawula; 18/01/2017; Kate Braun; LepiMAP 612773
- UCT-ADU LepiMAP; Malolotja; 07/04/2018; Kate Braun; LepiMAP 645125
- UCT-ADU LepiMAP; Phophonyane; 16/04/2018; Rod de Vletter; LepiMAP 672944
- UCT-ADU LepiMAP; Pine Valley; 29/12/2018; Kate Braun; LepiMAP 666623
- UCT-ADU LepiMAP; Mlawula; 11/11/2019; Kate Braun; LepiMAP 695855
- UCT-ADU LepiMAP; Pine Valley; 24/02/2020; Kate Braun; LepiMAP 706652
- UCT-ADU LepiMAP; Pine Valley; 25/03/2020; Kate Braun; LepiMAP 709877
- UCT-ADU LepiMAP; Pine Valley; 12/01/2021; Kate Braun; LepiMAP 735365
- UCT-ADU LepiMAP; Pine Valley; 26/02/2022; Kate Braun; LepiMAP 768657



***Hypocala plumicornis* Guenée, 1852**

UCT-ADU LepiMap

- UCT-ADU LepiMAP; Pine Valley; 25/04/2017; Kate Braun; LepiMAP 622624
- UCT-ADU LepiMAP; Pine Valley; 27/12/2017; Kate Braun; LepiMAP 637286
- UCT-ADU LepiMAP; Pine Valley; 02/10/2018; Kate Braun; LepiMAP 659399
- UCT-ADU LepiMAP; Pine Valley; 05/02/2019; Kate Braun; LepiMAP 671292
- UCT-ADU LepiMAP; Pine Valley; 04/04/2019; Kate Braun; LepiMAP 677995
- UCT-ADU LepiMAP; Pine Valley; 21/12/2020; Kate Braun; LepiMAP 734781
- UCT-ADU LepiMAP; Pine Valley; 13/01/2021; Kate Braun; LepiMAP 735521



***Hypocala rostrata* (Fabricius, 1794)**

UCT-ADU LepiMap

- UCT-ADU LepiMAP; Pine Valley; 17/12/2019; Kate Braun; LepiMAP 697695

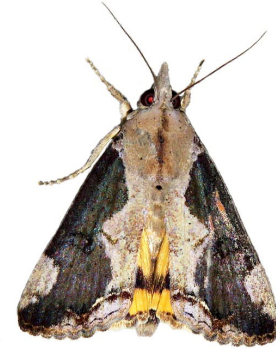

Erebidae: Lymantriinae

(not identified)

iNaturalist

- iNaturalist; Pine Valley; 02/01/2006; Kate Braun; iNaturalist 11076045
- UCT-ADU LepiMAP; Mlawula; 18/01/2017; Kate Braun; LepiMAP 612783
- UCT-ADU LepiMAP; Phophonyane; 13/12/2018; Kate Braun; LepiMAP 665154
- UCT-ADU LepiMAP; Mlawula; 22/12/2018; Kate Braun; LepiMAP 666220
- UCT-ADU LepiMAP; Mlawula; 07/02/2019; Kate Braun; LepiMAP 671427
- UCT-ADU LepiMAP; Pine Valley; 12/04/2020; Kate Braun; LepiMAP 713767

***Aroa discalis* Walker, 1855**

Malolotja and Mlawula Checklists

- UCT-ADU LepiMAP; Mlawula; 21/03/2014; Kate Braun; LepiMAP 42056
- UCT-ADU LepiMAP; Pine Valley; 30/12/2016; Kate Braun; LepiMAP 611538
- UCT-ADU LepiMAP; Mlawula; 18/04/2019; Kate Braun; LepiMAP 680175
- iNaturalist; Sibebe slopes; 23/10/2021; Debbie Love; iNaturalist 100593018
- iNaturalist; Mbuluzi Game Reserve; 22/12/2022; Phil White; iNaturalist 144848558
- iNaturalist; Mbuluzi Game Reserve; 17/03/2023; Phil White; iNaturalist 151714572





Bracharoa dregei (Herrich - Schäffer, 1854)

UCT-ADU LepiMAP

- UCT-ADU LepiMAP; Mlawula; 16/04/2019; Kate Braun; LepiMAP 679921



Bracharoa quadripunctata (Wallengren, 1875)

Malolotja and Mlawula Checklists

- UCT-ADU LepiMAP; Pine Valley; 23/01/2017; Kate Braun; LepiMAP 613202
- UCT-ADU LepiMAP; Pine Valley; 23/10/2021; Kate Braun; LepiMAP 761766



Cimola opalina Walker, 1855

BOLD

- DMSA_ENTO; Lubuli; 01/09/1955; D. Will Smith; MOT 8052
- DMSA_ENTO; Lubuli; 01/09/1955; D. Will Smith; MOT 8048

Creagra liturata (Guérin-Méneville, 1844)

Malolotja and Mlawula Checklists



Cropera testacea Walker, 1855

Afromoths: TMSA

Crorema adpersa (Herrich-Schäffer, 1854)

Malolotja and Mlawula Checklists

Crorema setinoides (Holland, 1893)

UCT-ADU LepiMAP

- UCT-ADU LepiMAP; Pine Valley; 23/02/2015; Kate Braun; LepiMAP 564031
- UCT-ADU LepiMAP; Pine Valley; 17/02/2017; Kate Braun; LepiMAP 615776
- UCT-ADU LepiMAP; Phophonyane; 21/02/2018; Rod de Vletter; LepiMAP 672818
- UCT-ADU LepiMAP; Phophonyane; 12/04/2018; Rod de Vletter; LepiMAP 672932
- UCT-ADU LepiMAP; Phophonyane; 13/12/2018; Kate Braun; LepiMAP 665127



Dasychira extatura (Distant, 1897)

Malolotja and Mlawula Checklists

(*Laelia extatura*)



Dasychira octophora Hampson, 1905

Malolotja and Mlawula Checklists

(*Laelia octophora*, *Bicellulophora argentea*)

- UCT-ADU LepiMAP; Pine Valley; 29/03/2017; Kate Braun; LepiMAP 619354



Dicranuropsis vilis Felder R., 1874

iNaturalist

- iNaturalist; Hlane; 25/09/2016; Bernard Dupont; iNaturalist 57905689



Eudasychira poliotis (Hampson, 1910)

Hermann Staude

- TMSA; Millers Falls; N J Duke; TMSA

Euproctis aethiopica Snellen, 1872

iNaturalist

- iNaturalist; Mbuluzi Game Reserve; 17/07/2018; (kylelima); iNaturalist 119453585

Euproctis bicolor Janse, 1915

Malolotja and Mlawula Checklists

Euproctis dewitzi (Grünberg, 1907)

Malolotja and Mlawula Checklists



Euproctis haemodetes Hampson, 1905

UCT-ADU LepiMAP

- UCT-ADU LepiMAP; Pine Valley; 04/01/2022; Kate Braun; LepiMAP 765603

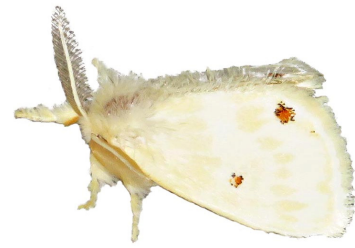

Euproctis sanguigutta Hampson, 1905

UCT-ADU LepiMap Swaziland Species List Nov 2016

- UCT-ADU LepiMAP; Phophonyane; 03/02/2006; Roland H; LepiMAP 556571



Euproctis terminalis (Walker, 1855)

Malolotja and Mlawula Checklists;

Afromoths: Krüger (2015)

Hemerophanes libyra (Druce, 1896)

UCT-ADU LepiMap

- iNaturalist; Mbuluzi Game Reserve; 03/02/2006; Wolf-Achim and Hanna Roland (wolfachim); iNaturalist 13701257
- iNaturalist; 05/02/2006; Wolf-Achim Roland; iNaturalist 13695010
- UCT-ADU LepiMAP; Mlawula; 07/02/2019; Kate Braun; LepiMAP 671404
- UCT-ADU LepiMAP; Mbuluzi Game Reserve; 27/11/2019; Kate Braun; LepiMAP 697084



Knappetra fasciata fasciata (Walker, 1855)

Malolotja and Mlawula Checklists

(*Knappetra fasciata*)

- UCT-ADU LepiMAP; Mlawula; 20/12/2013; de Beer Len; LepiMAP 39331
- iNaturalist; Hlane; 25/09/2016; Bernard Dupont; iNaturalist 62476714
- UCT-ADU LepiMAP; Mlawula; 18/01/2017; Kate

Braun; LepiMAP 612747

- UCT-ADU LepiMAP; Mlawula; 18/01/2017; Kate Braun; LepiMAP 612649
- UCT-ADU LepiMAP; Mlawula; 19/01/2017; Kate Braun; LepiMAP 612812
- UCT-ADU LepiMAP; Mlawula; 07/02/2019; Kate Braun; LepiMAP 671391



Lacipa gemmata Distant, 1897
UCT-ADU LepiMAP

- UCT-ADU LepiMAP; Pine Valley; 09/10/2017; Kate Braun; LepiMap 632609



Lacipa gracilis Hopffer, 1857
iNaturalist

- UCT-ADU LepiMAP; Pine Valley; 06/01/2022; Kate Braun; LepiMAP 765673



Lacipa nobilis nobilis (Herrich-Schäffer, 1855)
Malolotja and Mlawula Checklists
(*Lacipa nobilis*)



Lacipa sp.
UCT-ADU LepiMAP

- UCT-ADU LepiMAP; Pine Valley; 19/09/2020; Kate Braun; LepiMAP 725954



Laelia darki Janse, 1915
iNaturalist

- iNaturalist; Hlane; 24/09/2016; Bernard Dupont; iNaturalist 57970590



Laelia curvirogata Karsch, 1895
Malolotja and Mlawula Checklists

- TMSA; Malolotja; 24/04/1995; N J Duke; TMSA

Laelia extorta (Distant, 1897)
UCT-ADU LepiMap Swaziland Species List
Nov 2016

- UCT-ADU LepiMAP; Phophonyane; 03/02/2006; Roland H; LepiMAP 556566
- UCT-ADU LepiMAP; Pine Valley; 11/02/2017; Kate Braun; LepiMAP 615285
- UCT-ADU LepiMAP; Pine Valley; 15/02/2017; Kate Braun; LepiMAP 615677
- UCT-ADU LepiMAP; Pine Valley; 17/02/2017; Kate Braun; LepiMAP 615831
- UCT-ADU LepiMAP; Pine Valley; 23/02/2017; Kate Braun; LepiMAP 616502
- UCT-ADU LepiMAP; Pine Valley; 25/02/2017; Kate Braun; LepiMAP 617103
- UCT-ADU LepiMAP; Pine Valley; 06/03/2017; Kate Braun; LepiMAP 617382
- UCT-ADU LepiMAP; Pine Valley; 02/10/2018; Kate Braun; LepiMAP 659379
- UCT-ADU LepiMAP; Pine Valley; 02/10/2018; Kate Braun; LepiMAP 659376
- UCT-ADU LepiMAP; Pine Valley; 11/10/2018; Kate Braun; LepiMAP 660291
- UCT-ADU LepiMAP; Phophonyane; 05/02/2019; Rod de Vletter; LepiMAP 673030
- UCT-ADU LepiMAP; Phophonyane; 12/02/2019; Rod de Vletter; LepiMAP 673070
- UCT-ADU LepiMAP; Phophonyane; 15/02/2019; Rod de Vletter; LepiMAP 673088
- UCT-ADU LepiMAP; Pine Valley; 23/10/2019; Kate Braun; LepiMAP 694761
- UCT-ADU LepiMAP; Pine Valley; 13/02/2020; Kate Braun; LepiMAP 704908
- UCT-ADU LepiMAP; Pine Valley; 18/02/2020; Kate Braun; LepiMAP 705789
- UCT-ADU LepiMAP; Pine Valley; 20/02/2020; Kate Braun; LepiMAP 706113
- UCT-ADU LepiMAP; Pine Valley; 25/02/2020; Kate Braun; LepiMAP 706853
- UCT-ADU LepiMAP; Pine Valley; 02/03/2020; Kate Braun; LepiMAP 707680
- UCT-ADU LepiMAP; Pine Valley; 13/10/2020; Kate Braun; LepiMAP 728292
- UCT-ADU LepiMAP; Pine Valley; 18/10/2020; Kate Braun; LepiMAP 728909
- UCT-ADU LepiMAP; Pine Valley; 28/02/2021; Kate Braun; LepiMAP 740346
- UCT-ADU LepiMAP; Pine Valley; 03/03/2021; Kate Braun; LepiMAP 740360
- UCT-ADU LepiMAP; Pine Valley; 27/09/2021; Kate Braun; LepiMAP 760287
- UCT-ADU LepiMAP; Pine Valley; 08/10/2021; Kate Braun; LepiMAP 760921
- iNaturalist; Phophonyane; 15/01/2022; Rod de Vletter; iNaturalist 104958431
- iNaturalist; Phophonyane; 15/01/2022; Rod de Vletter; iNaturalist 105022028

- iNaturalist; Phophonyane; 06/02/2022; Rod de Vletter; iNaturalist 106362479



Laelia figlina Distant, 1899
UCT-ADU LepiMap

- UCT-ADU LepiMAP; Pine Valley; 10/01/2019; Kate Braun; LepiMAP 668539



Laelia fracta Schaus & Clements, 1893
Malolotja and Mlawula Checklists

- UCT-ADU LepiMAP; Pine Valley; 08/10/2021; Kate Braun; LepiMAP 760919



Laelia fusca (Walker, 1855)
UCT-ADU LepiMap

- UCT-ADU LepiMAP; Pine Valley; 26/02/2022; Kate Braun; LepiMAP 768680



Laelia herbida (Walker, 1856)
UCT-ADU LepiMap

- UCT-ADU LepiMAP; Pine Valley; 31/12/2017; Kate Braun; LepiMAP 667024



Laelia pyrosoma (Hampson, 1910)
Malolotja and Mlawula Checklists

Laelia rosea Schaus, 1893
UCT-ADU LepiMAP

- UCT-ADU LepiMAP; Pine Valley; 13/08/2017; Kate Braun; LepiMAP 630037
- UCT-ADU LepiMAP; Rosecraft; 08/11/2018; Kate Braun; LepiMAP 661955
- UCT-ADU LepiMAP; Pine Valley; 07/04/2019; Kate Braun; LepiMAP 678511
- UCT-ADU LepiMAP; Pine Valley; 05/09/2021; Kate Braun; LepiMAP 759383
- UCT-ADU LepiMAP; Pine Valley; 28/04/2023; Kate Braun; LepiMAP 789680



Laelia sexpunctata Distant, 1897
iNaturalist

- iNaturalist; Malolotja; 09/12/2018; Heinrich Human; iNaturalist 161052456



Laelia subrosea (Walker, 1855)
UCT-ADU LepiMAP

- UCT-ADU LepiMAP; Pine Valley; 20/04/2017; Kate Braun; LepiMAP 622008
- UCT-ADU LepiMAP; Pine Valley; 10/11/2020; Kate Braun; LepiMAP 731226
- UCT-ADU LepiMAP; Pine Valley; 16/11/2020; Kate Braun; LepiMAP 731833



Laelia sp.

- UCT-ADU LepiMAP
- UCT-ADU LepiMAP; Pine Valley; 12/08/2017; Kate Braun; LepiMAP 629991
- UCT-ADU LepiMAP; Pine Valley; 24/08/2017; Kate Braun; LepiMAP 630575



Marblepsis flabellaria (Fabricius, 1787)
Hermann Staude

- TMSA; Malolotja; N J Duke; TMSA 84855



Morasa modesta Walker, 1855
Malolotja and Mlawula Checklists

- Project Noah; Mlawula; 06/03/2014; Tina Petterson; PN 198836009
- UCT-ADU LepiMAP; Pine Valley; 13/04/2014; Kate Braun; LepiMAP 44070
- UCT-ADU LepiMAP; Pine Valley; 17/03/2017; Kate Braun; LepiMAP 618129



Naroma varipes (Walker, 1865)
Malolotja and Mlawula Checklists;
Afro moths: TMSA

- UCT-ADU LepiMAP; Phophonyane; 03/02/2006; Roland H; LepiMAP 556570
- UCT-ADU LepiMAP; Pine Valley; 21/04/2015; Kate Braun; LepiMAP 569787
- UCT-ADU LepiMAP; Pine Valley; 21/03/2017; Kate Braun; LepiMAP 618663
- UCT-ADU LepiMAP; Pine Valley; 19/04/2017; Kate Braun; LepiMAP 621928
- UCT-ADU LepiMAP; Pine Valley; 22/05/2017; Kate Braun; LepiMAP 626410
- UCT-ADU LepiMAP; Pine Valley; 04/04/2018; Kate Braun; LepiMAP 644854
- UCT-ADU LepiMAP; Phophonyane; 08/04/2018; Rod de Vletter; LepiMAP 672867



Ogoa simplex Walker, 1856
UCT-ADU LepiMap

- UCT-ADU LepiMAP; Pine Valley; 04/01/2022; Kate Braun; LepiMAP 765613



Palasea albimacula albimacula

- Wallengren, 1863
UCT-ADU LepiMap
- UCT-ADU LepiMAP; Phophonyane; 03/02/2006; Roland H; LepiMAP 556572
- UCT-ADU LepiMAP; Mlawula; 18/01/2017; Kate Braun; LepiMAP 612779
- UCT-ADU LepiMAP; Mlawula; 18/01/2017; Kate Braun; LepiMAP 612637
- iNaturalist; Mbuluzi Game Reserve; 08/04/2021; Phil White; iNaturalist 73293350



Paraproctis chionopeza Collenette, 1954
UCT-ADU LepiMap

- UCT-ADU LepiMAP; Pine Valley; 18/11/2018; Kate Braun; LepiMAP 663285



Psalis africana Kiriakoff, 1956
Malolotja and Mlawula Checklists



*

Rhodesana daphne (Hering, 1926)
Malolotja and Mlawula Checklists
(*Laelia daphne*, *Dasychira daphne*)

Salvatgea xanthosoma (Hampson, 1910)
UCT-ADU LepiMap
(*Lymantriodes xanthosoma*)

- UCT-ADU LepiMAP; Pine Valley; 04/04/2017; Kate Braun; LepiMAP 620231
- UCT-ADU LepiMAP; Pine Valley; 15/08/2017; Kate Braun; LepiMAP 630259
- UCT-ADU LepiMAP; Pine Valley; 31/01/2019; Kate Braun; LepiMAP 670475
- UCT-ADU LepiMAP; Pine Valley; 04/01/2022; Kate Braun; LepiMAP 765617



Erebidae: Pangraptinae

Gracilodes caffra Guenée, 1852
Malolotja and Mlawula Checklists;
Afro-moths: TMSA

- UCT-ADU LepiMAP; Mlawula; 03/03/2014; Kate Braun; LepiMAP 41078
- UCT-ADU LepiMAP; Pine Valley; 15/02/2017; Kate Braun; LepiMAP 615680
- UCT-ADU LepiMAP; Pine Valley; 21/04/2017; Kate Braun; LepiMAP 622057
- UCT-ADU LepiMAP; Pine Valley; 02/05/2017; Kate Braun; LepiMAP 626396
- UCT-ADU LepiMAP; Phophonyane; 20/03/2018; Rod de Vletter; LepiMAP 672843
- UCT-ADU LepiMAP; Phophonyane; 02/04/2018; Rod de Vletter; LepiMAP 672851
- UCT-ADU LepiMAP; Phophonyane; 08/04/2018; Rod de Vletter; LepiMAP 676406
- UCT-ADU LepiMAP; Phophonyane; 09/04/2018; Rod de Vletter; LepiMAP 672905
- UCT-ADU LepiMAP; Phophonyane; 18/04/2018; Rod de Vletter; LepiMAP 672963
- UCT-ADU LepiMAP; Phophonyane; 18/04/2018; Rod de Vletter; LepiMAP 672962
- UCT-ADU LepiMAP; Phophonyane; 09/02/2019; Rod

- de Vletter; LepiMAP 673062
- UCT-ADU LepiMAP; Pine Valley; 14/04/2021; Kate Braun; LepiMAP 744401
- iNaturalist; Phophonyane; 26/12/2021; Rod de Vletter; iNaturalist 103748659
- UCT-ADU LepiMAP; Mbuluzi Game Reserve; 23/02/2023; Kate Braun; LepiMAP 787390
- UCT-ADU LepiMAP; Pine Valley; 28/04/2023; Kate Braun; LepiMAP 789701



Gracilodes nysa Guenée, 1852
UCT-ADU LepiMap

- UCT-ADU LepiMAP; Mlawula; 19/01/2017; Kate Braun; LepiMAP 612809
- UCT-ADU LepiMAP; Phophonyane; 27/03/2018; Rod de Vletter; LepiMAP 672846
- UCT-ADU LepiMAP; Phophonyane; 08/04/2018; Rod de Vletter; LepiMAP 676405
- UCT-ADU LepiMAP; Pine Valley; 13/04/2020; Kate Braun; LepiMAP 713776



Erebidae: Rivulinae

Ogla nana (Walker, 1869)
UCT-ADU LepiMap

- UCT-ADU LepiMAP; Mlawula; 25/03/2017; Kate Braun; LepiMAP 619161
- UCT-ADU LepiMAP; Mbuluzi Game Reserve; 27/11/2019; Kate Braun; LepiMAP 697072
- UCT-ADU LepiMAP; Mbuluzi Game Reserve; 28/11/2019; Kate Braun; LepiMAP 697111



Erebidae: Toxocampinae

Lygephila salax (Guenée, 1852)
Afro-moths: Hacker & Fibiger (2006)



*

Tathorhynchus exsiccatatus (Lederer, 1855)
Malolotja and Mlawula Checklists;
Afro-moths: TMSA

- UCT-ADU LepiMAP; Pine Valley; 29/03/2017; Kate Braun; LepiMAP 619359
- UCT-ADU LepiMAP; Pine Valley; 29/03/2017; Kate Braun; LepiMAP 619376

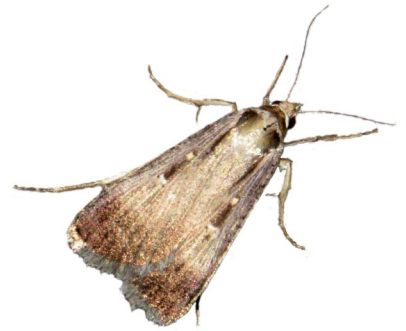

Tathorhynchus homogyna Hampson, 1902
UCT-ADU LepiMap

- UCT-ADU LepiMAP; Pine Valley; 28/03/2017; Kate Braun; LepiMAP 619296
- UCT-ADU LepiMAP; Pine Valley; 28/03/2017; Kate Braun; LepiMAP 619269
- UCT-ADU LepiMAP; Pine Valley; 10/04/2019; Kate Braun; LepiMAP 678869



Tathorhynchus plumbea (Distant, 1898)
Malolotja and Mlawula Checklists;
Afro-moths: TMSA

- UCT-ADU LepiMAP; Pine Valley; 29/12/2016; Kate Braun; LepiMAP 611411
- UCT-ADU LepiMAP; Pine Valley; 04/05/2019; Kate Braun; LepiMAP 682205



Euteliidae: Euteliinae

Eutelia adulatrix (Hübner, 1813)
Malolotja and Mlawula Checklists



Eutelia subrubens (Mabille, 1890)
Malolotja and Mlawula Checklists



Euteliidae: Stictoperinae

Lophoptera litigiosa (Boisduval, 1833)
Malolotja and Mlawula Checklists
(*Lophoptera alutacea*)



Eutelia amatrix Walker, 1858
Malolotja and Mlawula Checklists



Eutelia sp.
UCT-ADU LepiMap
• UCT-ADU LepiMAP; Mlawula; 11/11/2013; de Beer Len ; Jemma de Beer; LepiMAP 39213

Noctuidae: Acontiinae

Acontia aurelia Hacker, Legrain & Fibiger, 2008
UCT-ADU LepiMAP
• UCT-ADU LepiMAP; Mbuluzi Game Reserve; 27/11/2019; Kate Braun; LepiMAP 697088



Eutelia callichroma Distant, 1901
UCT-ADU LepiMap
• UCT-ADU LepiMAP; PhophonyNW; 13/12/2018; Kate Braun; LepiMAP 665193



Marathyssa cuneata (Saalmüller, 1891)
Malolotja and Mlawula Checklists



Acontia caffraria caffraria (Cramer, 1777)
Malolotja and Mlawula Checklists
(*Acontia caffraria*)
• UCT-ADU LepiMAP; Pine Valley; 31/12/2018; Kate Braun; LepiMAP 667019
• UCT-ADU LepiMAP; Pine Valley; 02/11/2021; Kate Braun; LepiMAP 762296

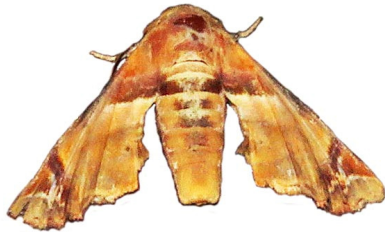

Eutelia favillatrix (Guenée, 1852)
iNaturalist
• iNaturalist; Phophonyane; 21/02/2022; Rod de Vletter; iNaturalist 107385063



Phlegetonia catephioides (Guenée, 1852)
Malolotja and Mlawula Checklists
(*Eutelia catephioides*)
• UCT-ADU LepiMAP; Pine Valley; 29/01/2017; Kate Braun; LepiMAP 613917



Acontia citripennis (Hampson, 1910)
Malolotja and Mlawula Checklists

Eutelia gilvicolor Mabille, 1900
Malolotja and Mlawula Checklists

Eutelia polychorda Hampson, 1902
Malolotja and Mlawula Checklists



Acontia conifrons Aurivillius, 1879
UCT-ADU LepiMAP
• UCT-ADU LepiMAP; Mlawula; 18/01/2017; Kate Braun; LepiMAP 612803
• UCT-ADU LepiMAP; Mlawula; 18/01/2017; Kate Braun; LepiMAP 612797
• UCT-ADU LepiMAP; Mlawula; 05/01/2018; Kate Braun; LepiMAP 638886
• UCT-ADU LepiMAP; Pine Valley; 20/12/2019; Kate Braun; LepiMAP 697973



Acontia discoidea Hopffer, 1857
UCT-ADU LepiMAP

- UCT-ADU LepiMAP; Pine Valley; 13/11/2017; Kate Braun; LepiMAP 634803
- UCT-ADU LepiMAP; Pine Valley; 30/03/2019; Kate Braun; LepiMAP 677232



Acontia ectorrida (Hampson, 1916)
UCT-ADU LepiMAP

- UCT-ADU LepiMAP; Mlawula; 19/01/2017; Kate Braun; LepiMAP 612920
- UCT-ADU LepiMAP; Pine Valley; 28/02/2019; Kate Braun; LepiMAP 673771



Acontia gratiosa Wallengren, 1856
Malolotja and Mlawula Checklists
(*Cardiosace olivescens*, *Acontia zelleri*)

- TMSA; Jilobi; N J Duke; TMSA 7998
- TMSA; Lugaganeni; N J Duke; TMSA 8013
- TMSA; Lugaganeni; N J Duke; TMSA 8014
- TMSA; Malagwane Hill; N J Duke; TMSA 8028
- TMSA; Mlawula; N J Duke; TMSA 8034
- TMSA; Mlawula; N J Duke; TMSA 8035
- TMSA; Mlawula; N J Duke; TMSA 8036
- TMSA; Mlawula; N J Duke; TMSA 8037
- TMSA; Mlawula; N J Duke; TMSA 8038
- TMSA; Mlawula; N J Duke; TMSA 8039
- TMSA; Mlawula; N J Duke; TMSA 8040
- TMSA; Mpsi; N J Duke; TMSA 8048
- TMSA; Mpsi; N J Duke; TMSA 8049
- TMSA; Mpsi; N J Duke; TMSA 8050
- HSSLepibase; Mpsi; 26/01/1991; N J Duke; HSSLepibase 8045
- HSSLepibase; Mlawula; 18/02/1994; N J Duke; HSSLepibase 8031
- HSSLepibase; Mlawula; 18/02/1994; N J Duke; HSSLepibase 8032
- HSSLepibase; Mlawula; 18/02/1994; N J Duke; HSSLepibase 8033
- HSSLepibase; Malagwane Hill; 18/03/1994; N J Duke; HSSLepibase 8025
- HSSLepibase; Mlawula; 05/02/1995; N J Duke; HSSLepibase 8035
- HSSLepibase; Mlawula; 05/02/1995; N J Duke; HSSLepibase 8036
- HSSLepibase; Mlawula; 30/04/1995; N J Duke; HSSLepibase 8037
- HSSLepibase; Mlawula; 29/12/1995; N J Duke; HSSLepibase 8034

- HSSLepibase; Jilobi; 09/03/1996; N J Duke; HSSLepibase 7995
- HSSLepibase; Mpsi; 11/11/1996; N J Duke; HSSLepibase 8047
- HSSLepibase; Mpsi; 11/11/1996; N J Duke; HSSLepibase 8046
- HSSLepibase; Lugaganeni; 17/12/1996; N J Duke; HSSLepibase 8010
- HSSLepibase; Lugaganeni; 17/12/1996; N J Duke; HSSLepibase 8011



Acontia guttifera guttifera Felder & Rogenhofer, 1874
Malolotja and Mlawula Checklists
(*Acontia guttifera*)

- TMSA; Malolotja; N J Duke; TMSA 8279
- TMSA; Malolotja; N J Duke; TMSA 8280
- TMSA; Mlawula; N J Duke; TMSA 8290
- TMSA; Mlawula; N J Duke; TMSA 8291
- TMSA; Mlawula; N J Duke; TMSA 8292
- TMSA; Mpsi; N J Duke; TMSA 8299
- TMSA; Mpsi; N J Duke; TMSA 8300
- TMSA; Mpsi; N J Duke; TMSA 8301
- HSSLepibase; Mpsi; 21/01/1991; N J Duke; HSSLepibase 8296
- HSSLepibase; Malolotja; 04/02/1993; N J Duke; HSSLepibase 8277
- HSSLepibase; Malolotja; 04/02/1993; N J Duke; HSSLepibase 8276
- HSSLepibase; Mlawula; 18/02/1994; N J Duke; HSSLepibase 8288
- HSSLepibase; Mlawula; 05/02/1995; N J Duke; HSSLepibase 8289
- HSSLepibase; Mlawula; 29/12/1995; N J Duke; HSSLepibase 8287
- HSSLepibase; Mpsi; 11/11/1996; N J Duke; HSSLepibase 8298
- HSSLepibase; Mpsi; 11/11/1996; N J Duke; HSSLepibase 8297
- UCT-ADU LepiMAP; Mlawula; 11/11/2013; de Beer Len ; Jemma de Beer; LepiMAP 37546
- iNaturalist; Hlane; 25/09/2016; Bernard Dupont; iNaturalist 62476710
- UCT-ADU LepiMAP; Mlawula; 22/10/2016; Kate Braun; LepiMAP 606522
- UCT-ADU LepiMAP; Pine Valley; 17/02/2017; Kate Braun; LepiMAP 615926
- UCT-ADU LepiMAP; Pine Valley; 17/02/2017; Kate Braun; LepiMAP 615940
- UCT-ADU LepiMAP; Mlawula; 20/12/2018; Kate Braun; LepiMAP 666192
- UCT-ADU LepiMAP; Pine Valley; 26/12/2018; Kate Braun; LepiMAP 666319
- UCT-ADU LepiMAP; Pine Valley; 14/12/2020; Kate Braun; LepiMAP 733680



Acontia imitatrix Wallengren, 1856
UCT-ADU LepiMAP

- UCT-ADU LepiMAP; Mlawula; 27/02/2015; Kate Braun; LepiMAP 564392
- UCT-ADU LepiMAP; Pine Valley; 18/03/2017; Kate Braun; LepiMAP 618313
- UCT-ADU LepiMAP; Mlawula; 23/03/2017; Kate Braun; LepiMAP 619001
- UCT-ADU LepiMAP; Pine Valley; 12/11/2017; Kate Braun; LepiMAP 634696
- UCT-ADU LepiMAP; Mbuluzi Game Reserve; 27/11/2019; Kate Braun; LepiMAP 697091



Acontia insocia (Walker, 1858)
Malolotja and Mlawula Checklists
(*Metapioplasta insocia*)

- TMSA; Malolotja; N J Duke; TMSA 19762
- TMSA; Mlawula; N J Duke; TMSA 19770
- TMSA; Mlawula; N J Duke; TMSA 19771
- TMSA; Mlawula; N J Duke; TMSA 19772
- TMSA; Mlawula; N J Duke; TMSA 19773
- TMSA; Mlawula; N J Duke; TMSA 19774
- TMSA; Mlawula; N J Duke; TMSA 19775
- TMSA; Mlawula; N J Duke; TMSA 19776
- TMSA; Mlawula; N J Duke; TMSA 19777
- TMSA; Mlawula; N J Duke; TMSA 19778
- TMSA; Mlawula; N J Duke; TMSA 19779
- TMSA; Mlawula; N J Duke; TMSA 19780
- TMSA; Mlawula; N J Duke; TMSA 19781
- TMSA; Mlawula; N J Duke; TMSA 19782
- TMSA; Mlawula; N J Duke; TMSA 19783
- TMSA; Mlawula; N J Duke; TMSA 19784
- TMSA; Mlawula; N J Duke; TMSA 19785
- TMSA; Mlawula; N J Duke; TMSA 19786
- TMSA; Mlawula; N J Duke; TMSA 19787
- TMSA; Mlawula; N J Duke; TMSA 19788
- TMSA; Mlawula; N J Duke; TMSA 19789
- TMSA; Mlawula; N J Duke; TMSA 19790
- TMSA; Mlawula; N J Duke; TMSA 19791
- TMSA; Mlawula; N J Duke; TMSA 19792
- TMSA; Mlawula; N J Duke; TMSA 19793
- TMSA; Mlawula; N J Duke; TMSA 19794
- TMSA; Mlawula; N J Duke; TMSA 19795
- TMSA; Mlawula; N J Duke; TMSA 19796
- TMSA; Mlawula; N J Duke; TMSA 19797
- TMSA; Mlawula; N J Duke; TMSA 19798
- TMSA; Mlawula; N J Duke; TMSA 19799
- TMSA; Mlawula; N J Duke; TMSA 19800
- TMSA; Mlawula; N J Duke; TMSA 19801
- TMSA; Mlawula; N J Duke; TMSA 19802
- TMSA; Mlawula; N J Duke; TMSA 19803
- TMSA; Mlawula; N J Duke; TMSA 19804
- TMSA; Mlawula; N J Duke; TMSA 19805
- TMSA; Mlawula; N J Duke; TMSA 19806
- TMSA; Mlawula; N J Duke; TMSA 19807
- TMSA; Mlawula; N J Duke; TMSA 19808
- TMSA; Mlawula; N J Duke; TMSA 19809
- TMSA; Mlawula; N J Duke; TMSA 19810
- TMSA; Mlawula; N J Duke; TMSA 19811
- TMSA; Mlawula; N J Duke; TMSA 19812
- TMSA; Mlawula; N J Duke; TMSA 19813
- TMSA; Mlawula; N J Duke; TMSA 19814
- TMSA; Mlawula; N J Duke; TMSA 19815

- HSSLepibase; Malolotja; 02/01/1995; N J Duke; HSSLepibase 8465
- HSSLepibase; Malolotja; 02/01/1995; N J Duke; HSSLepibase 8472
- HSSLepibase; Malolotja; 02/01/1995; N J Duke; HSSLepibase 8474
- HSSLepibase; Malolotja; 02/01/1995; N J Duke; HSSLepibase 8464
- HSSLepibase; Malolotja; 30/04/1996; N J Duke; HSSLepibase 8470



Acontia melaphora (Hampson, 1910)
UCT-ADU LepiMAP

- UCT-ADU LepiMAP; Mlawula; 05/01/2018; Kate Braun; LepiMAP 638910
- UCT-ADU LepiMAP; Mbuluzi Game Reserve; 26/11/2019; Kate Braun; LepiMAP 697050



Acontia natalis natalis Guenée, 1852
UCT-ADU LepiMAP
(*Cardiosace natalis*)

- TMSA; Mpisi; N J Duke; TMSA 10761
- TMSA; Mpisi; N J Duke; TMSA 10762
- TMSA; Mpisi; N J Duke; TMSA 10763
- TMSA; Mpisi; N J Duke; TMSA 10764
- HSSLepibase; Mpisi; 26/01/1991; N J Duke; HSSLepibase 10759
- HSSLepibase; Mpisi; 26/01/1991; N J Duke; HSSLepibase 10761
- HSSLepibase; Mpisi; 26/01/1991; N J Duke; HSSLepibase 10758
- HSSLepibase; Mpisi; 11/11/1996; N J Duke; HSSLepibase 10760
- UCT-ADU LepiMAP; Mlawula; 02/03/2014; Kate Braun; LepiMAP 41061
- iNaturalist; Mlawula; 02/03/2014; Kate Braun; iNaturalist 11132094
- UCT-ADU LepiMAP; Pine Valley; 10/10/2017; Kate Braun; LepiMap 632731
- UCT-ADU LepiMAP; Pine Valley; 09/11/2017; Kate Braun; LepiMAP 634503
- UCT-ADU LepiMAP; Pine Valley; 29/12/2018; Kate Braun; LepiMAP 666674
- UCT-ADU LepiMAP; Pine Valley; 11/01/2019; Kate Braun; LepiMAP 668584
- UCT-ADU LepiMAP; Pine Valley; 06/02/2019; Kate Braun; LepiMAP 671330
- UCT-ADU LepiMAP; Pine Valley; 28/03/2019; Kate Braun; LepiMAP 676603
- UCT-ADU LepiMAP; Pine Valley; 11/01/2021; Kate Braun; LepiMAP 735348
- UCT-ADU LepiMAP; Pine Valley; 28/10/2022; Kate Braun; LepiMAP 781122



Acontia nubila (Hampson, 1910)
Hermann Staude

- TMSA; Mlawula; N J Duke; TMSA 18732
- TMSA; Mlawula; N J Duke; TMSA 18733
- TMSA; Mlawula; N J Duke; TMSA 18734
- TMSA; Mlawula; N J Duke; TMSA 18735
- TMSA; Mlawula; N J Duke; TMSA 18736
- TMSA; Mlawula; N J Duke; TMSA 18737
- TMSA; Mlawula; N J Duke; TMSA 18738
- TMSA; Mlawula; N J Duke; TMSA 18739
- TMSA; Mlawula; N J Duke; TMSA 18740
- TMSA; Mlawula; N J Duke; TMSA 18741
- TMSA; Mlawula; N J Duke; TMSA 18742
- TMSA; Mlawula; N J Duke; TMSA 18743
- TMSA; Mlawula; N J Duke; TMSA 18744
- TMSA; Mlawula; N J Duke; TMSA 18745
- TMSA; Mlawula; N J Duke; TMSA 18746
- TMSA; Mlawula; N J Duke; TMSA 18747
- TMSA; Mlawula; N J Duke; TMSA 18748
- TMSA; Mlawula; N J Duke; TMSA 18749
- TMSA; Mpisi; N J Duke; TMSA 18765
- TMSA; Mpisi; N J Duke; TMSA 18766
- HSSLepibase; Mlawula; 18/02/1994; N J Duke; HSSLepibase 18745
- HSSLepibase; Mlawula; 18/02/1994; N J Duke; HSSLepibase 18733
- HSSLepibase; Mlawula; 18/02/1994; N J Duke; HSSLepibase 18734
- HSSLepibase; Mlawula; 18/02/1994; N J Duke; HSSLepibase 18736
- HSSLepibase; Mlawula; 18/02/1994; N J Duke; HSSLepibase 18738
- HSSLepibase; Mlawula; 18/02/1994; N J Duke; HSSLepibase 18741
- HSSLepibase; Mlawula; 18/02/1994; N J Duke; HSSLepibase 18742
- HSSLepibase; Mlawula; 18/02/1994; N J Duke; HSSLepibase 18744
- HSSLepibase; Mlawula; 18/02/1994; N J Duke; HSSLepibase 18731
- HSSLepibase; Mlawula; 18/02/1994; N J Duke; HSSLepibase 18746
- HSSLepibase; Mlawula; 18/02/1994; N J Duke; HSSLepibase 18743
- HSSLepibase; Mlawula; 05/02/1995; N J Duke; HSSLepibase 18732
- HSSLepibase; Mlawula; 30/04/1995; N J Duke; HSSLepibase 18729
- HSSLepibase; Mlawula; 30/04/1995; N J Duke; HSSLepibase 18735
- HSSLepibase; Mlawula; 30/04/1995; N J Duke; HSSLepibase 18730
- HSSLepibase; Mlawula; 30/04/1995; N J Duke; HSSLepibase 18739
- HSSLepibase; Mlawula; 29/12/1995; N J Duke; HSSLepibase 18737
- HSSLepibase; Mlawula; 29/12/1995; N J Duke; HSSLepibase 18740
- HSSLepibase; Mpisi; 11/11/1996; N J Duke; HSSLepibase 18762
- HSSLepibase; Mpisi; 11/11/1996; N J Duke; HSSLepibase 18763

Acontia nubilata (Hampson, 1902)
Hermann Staude

- TMSA; Mlawula; N J Duke; TMSA 8531
- HSSLepibase; Mlawula; 30/04/1995; N J Duke; HSSLepibase 8528

Acontia porphyrea (Butler, 1898)
UCT-ADU LepiMap

- TMSA; Malagwane Hill; N J Duke; TMSA 7796
- TMSA; Malagwane Hill; N J Duke; TMSA 7797
- TMSA; Malolotja; N J Duke; TMSA 7798
- TMSA; Malolotja; N J Duke; TMSA 7799
- TMSA; Malolotja; N J Duke; TMSA 7800
- TMSA; Malolotja; N J Duke; TMSA 7801
- TMSA; Malolotja; N J Duke; TMSA 7802
- TMSA; Malolotja; N J Duke; TMSA 7803
- TMSA; Malolotja; N J Duke; TMSA 7804
- TMSA; Malolotja; N J Duke; TMSA 7805
- TMSA; Malolotja; N J Duke; TMSA 7806
- TMSA; Malolotja; N J Duke; TMSA 7807
- TMSA; Malolotja; N J Duke; TMSA 7808
- TMSA; Malolotja; N J Duke; TMSA 7809
- TMSA; Malolotja; N J Duke; TMSA 7810
- TMSA; Mlawula; N J Duke; TMSA 8624
- TMSA; Mlawula; N J Duke; TMSA 8625
- HSSLepibase; Malagwane Hill; 24/01/1993; N J Duke; HSSLepibase 7794
- HSSLepibase; Malagwane Hill; 24/01/1993; N J Duke; HSSLepibase 7793
- HSSLepibase; Malolotja; 04/02/1993; N J Duke; HSSLepibase 7797
- HSSLepibase; Malolotja; 04/02/1993; N J Duke; HSSLepibase 7798
- HSSLepibase; Malolotja; 04/02/1993; N J Duke; HSSLepibase 7799
- HSSLepibase; Malolotja; 04/02/1993; N J Duke; HSSLepibase 7800
- HSSLepibase; Malolotja; 04/02/1993; N J Duke; HSSLepibase 7801
- HSSLepibase; Malolotja; 04/02/1993; N J Duke; HSSLepibase 7802
- HSSLepibase; Malolotja; 04/02/1993; N J Duke; HSSLepibase 7804
- HSSLepibase; Malolotja; 04/02/1993; N J Duke; HSSLepibase 7803
- HSSLepibase; Mlawula; 18/02/1994; N J Duke; HSSLepibase 8621
- HSSLepibase; Malolotja; 02/02/1995; N J Duke; HSSLepibase 7795
- HSSLepibase; Malolotja; 02/02/1995; N J Duke; HSSLepibase 7796
- HSSLepibase; Malolotja; 02/02/1995; N J Duke; HSSLepibase 7805
- HSSLepibase; Malolotja; 02/02/1995; N J Duke; HSSLepibase 7806
- HSSLepibase; Malolotja; 02/02/1995; N J Duke; HSSLepibase 7807
- HSSLepibase; Mlawula; 05/02/1995; N J Duke; HSSLepibase 8622
- UCT-ADU LepiMAP; Malolotja; 21/10/2018; Kate Braun; LepiMAP 660828



Acontia psaliphora (Hampson, 1910)
Hermann Staude

- TMSA; Mlawula; N J Duke; TMSA 8670
- TMSA; Mlawula; N J Duke; TMSA 8671
- HSSLepibase; Mlawula; 30/04/1994; N J Duke; HSSLepibase 8667
- HSSLepibase; Mlawula; 29/12/1995; N J Duke; HSSLepibase 8668



*

Acontia transfigurata transfigurata

Wallengren, 1856
UCT-ADU LepiMap

(*Acontia transfigurata*)

- UCT-ADU LepiMAP; Pine Valley; 03/12/2012; Kate Braun; LepiMAP 26758
- UCT-ADU LepiMAP; Mlawula; 30/12/2014; Kate Braun; LepiMAP 559347
- UCT-ADU LepiMAP; Pine Valley; 02/11/2015; Kate Braun; LepiMAP 582311
- UCT-ADU LepiMAP; Mlawula; 20/10/2016; Kate Braun; LepiMAP 606511
- UCT-ADU LepiMAP; Pine Valley; 16/02/2017; Kate Braun; LepiMAP 615734
- UCT-ADU LepiMAP; Pine Valley; 17/02/2017; Kate Braun; LepiMAP 615953
- UCT-ADU LepiMAP; Pine Valley; 25/02/2017; Kate Braun; LepiMAP 617102
- UCT-ADU LepiMAP; Mlawula; 24/03/2017; Kate Braun; LepiMAP 619040
- UCT-ADU LepiMAP; Mlawula; 04/01/2018; Kate Braun; LepiMAP 638827
- UCT-ADU LepiMAP; Pine Valley; 19/01/2018; Kate Braun; LepiMAP 639472
- UCT-ADU LepiMAP; Pine Valley; 18/03/2018; Kate Braun; LepiMAP 643152
- UCT-ADU LepiMAP; Pine Valley; 02/01/2020; Kate Braun; LepiMAP 699429
- UCT-ADU LepiMAP; Pine Valley; 12/01/2021; Kate Braun; LepiMAP 735382



Acontia trychaenoides Wallengren, 1865
Malolotja and Mlawula Checklists
(*Cardiosace triphaeniodes*)

- TMSA; Malagwane Hill; N J Duke; TMSA 11216
- TMSA; Malolotja; N J Duke; TMSA 11217
- TMSA; Malolotja; N J Duke; TMSA 11218
- TMSA; Malolotja; N J Duke; TMSA 11219
- TMSA; Malolotja; N J Duke; TMSA 11220
- TMSA; Mlawula; N J Duke; TMSA 11231

- HSSLepibase; Malolotja; 31/12/1992; N J Duke; HSSLepibase 11216
- HSSLepibase; Malolotja; 31/12/1992; N J Duke; HSSLepibase 11217
- HSSLepibase; Malolotja; 31/12/1992; N J Duke; HSSLepibase 11215
- HSSLepibase; Malolotja; 31/12/1992; N J Duke; HSSLepibase 11214
- HSSLepibase; Malagwane Hill; 26/01/1993; N J Duke; HSSLepibase 11213
- HSSLepibase; Mlawula; 05/02/1995; N J Duke; HSSLepibase 11228

Acontia sp.?

UCT-ADU LepiMap

- UCT-ADU LepiMAP; Mlawula; 11/11/2013; de Beer Len ; Gemma de Beer; LepiMAP 39212
- UCT-ADU LepiMAP; Mlawula; 19/01/2017; Kate Braun; LepiMAP 612814



Hypercodia wheeleri Pinhey, 1968

UCT-ADU LepiMap

- UCT-ADU LepiMAP; Pine Valley; 11/02/2017; Kate Braun; LepiMAP 615279
- UCT-ADU LepiMAP; Pine Valley; 11/02/2017; Kate Braun; LepiMAP 615282
- UCT-ADU LepiMAP; Pine Valley; 15/02/2017; Kate Braun; LepiMAP 615656
- UCT-ADU LepiMAP; Pine Valley; 18/03/2017; Kate Braun; LepiMAP 618318
- UCT-ADU LepiMAP; Pine Valley; 21/03/2017; Kate Braun; LepiMAP 618655
- UCT-ADU LepiMAP; Pine Valley; 28/03/2017; Kate Braun; LepiMAP 619280
- UCT-ADU LepiMAP; Pine Valley; 10/04/2017; Kate Braun; LepiMAP 620722
- UCT-ADU LepiMAP; Pine Valley; 20/11/2017; Kate Braun; LepiMAP 635348
- UCT-ADU LepiMAP; Pine Valley; 17/12/2017; Kate Braun; LepiMAP 636425
- UCT-ADU LepiMAP; Pine Valley; 09/03/2018; Kate Braun; LepiMAP 642584
- UCT-ADU LepiMAP; Pine Valley; 27/12/2018; Kate Braun; LepiMAP 666354
- UCT-ADU LepiMAP; Pine Valley; 17/12/2019; Kate Braun; LepiMAP 697707
- UCT-ADU LepiMAP; Pine Valley; 30/12/2019; Kate Braun; LepiMAP 699033
- UCT-ADU LepiMAP; Pine Valley; 01/01/2020; Kate Braun; LepiMAP 669297
- UCT-ADU LepiMAP; Pine Valley; 22/01/2020; Kate Braun; LepiMAP 702289
- UCT-ADU LepiMAP; Pine Valley; 14/02/2020; Kate Braun; LepiMAP 705013
- UCT-ADU LepiMAP; Pine Valley; 10/03/2020; Kate Braun; LepiMAP 708240
- UCT-ADU LepiMAP; Pine Valley; 21/03/2020; Kate Braun; LepiMAP 709733
- UCT-ADU LepiMAP; Pine Valley; 12/01/2021; Kate Braun; LepiMAP 735536
- UCT-ADU LepiMAP; Pine Valley; 05/02/2021; Kate Braun; LepiMAP 737498



Noctuidae: Acronictinae

Acronicta transvalica Hampson, 1911
Malolotja and Mlawula Checklists;
Afrotoths: Haggis (1986): UCT-ADU LepiMap

- TMSA; Mlawula; N J Duke; TMSA 23435
- TMSA; Mpisi; N J Duke; TMSA 23436
- TMSA; Mpisi; N J Duke; TMSA 23437
- TMSA; Mpisi; N J Duke; TMSA 23438
- HSSLepibase; Mpisi; 07/11/1991; N J Duke; HSSLepibase 23435
- HSSLepibase; Mpisi; 07/12/1991; N J Duke; HSSLepibase 23433
- HSSLepibase; Mpisi; 07/12/1991; N J Duke; HSSLepibase 23434
- HSSLepibase; Mlawula; 29/12/1995; N J Duke; HSSLepibase 23432
- UCT-ADU LepiMAP; Mbuluzi Game Reserve; 28/11/2019; Kate Braun; LepiMAP 697123
- UCT-ADU LepiMAP; Pine Valley; 08/10/2021; Kate Braun; LepiMAP 760945

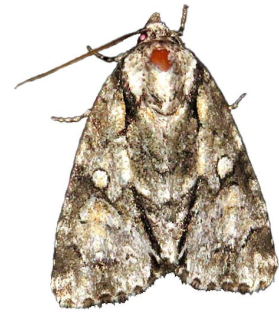

Acronicta verbenata (Distant, 1898)
Hermann Staude

- TMSA; Mkhomazane; N J Duke; TMSA 23521
- HSSLepibase; Mkhomazane; 26/12/1997; N J Duke; HSSLepibase 23518

Noctuidae: Agaristinae

Aegocera fervida (Walker, 1854)
Malolotja and Mlawula Checklists
(*Aegocerosis fervida*)

- TMSA; Malagwane Hill; N J Duke; TMSA 23621
- HSSLepibase; Malagwane Hill; 15/12/1995; N J Duke; HSSLepibase 23618
- UCT-ADU LepiMAP; Malolotja; 16/11/2011; Kate Braun; LepiMAP 44075
- UCT-ADU LepiMAP; Pine Valley; 06/11/2020; Kate Braun; LepiMAP 731126





Aegocera tricolora Bethune-Baker, 1909
Project Noah (Photos by Tina Petterson)
• Project Noah; Mlawula; 11/11/2013; Tina Petterson;
PN 82106061



Agoma trimenii (Felder R., 1874)
UCT-ADU LepiMap
• TMSA; Mbabane; N J Duke; TMSA 23681
• TMSA; Bulungu; N J Duke; TMSA 23713
• HSSLepibase; Mbabane; 15/03/1993; N J Duke;
HSSLepibase 23678
• HSSLepibase; Bulungu; 12/02/1994; N J Duke;
HSSLepibase 23710
• UCT-ADU LepiMAP; Mlawula; 11/11/2013; deBeer
Len deBeer; Jemma de Beer; LepiMAP 37349
• UCT-ADU LepiMAP; Mlawula; 07/02/2019; Kate
Braun; LepiMAP 671414
• iNaturalist; Mbuluzi Game Reserve; 24/10/2020; Phil
White; iNaturalist 63810583
• iNaturalist; Mbuluzi Game Reserve; 29/10/2021; Phil
White; iNaturalist 99704647



Brephos festiva (Jordan, 1913)
Malolotja and Mlawula Checklists



Heraclia africana (Butler, 1875)
Malolotja and Mlawula Checklists
• UCT-ADU LepiMAP; Mlawula; 09/11/2014; Kate
Braun; LepiMAP 555184

- iNaturalist; Mbuluzi Game Reserve; 16/10/2020; Phil White; iNaturalist 63810562
- iNaturalist; Mbuluzi Game Reserve; 09/11/2021; Phil White; iNaturalist 100670519
- iNaturalist; Mbuluzi Game Reserve; 30/10/2022; Phil White; iNaturalist 140483444



Heraclia superba (Butler, 1875)
UCT-ADU LepiMap
• TMSA; Mpsisi; N J Duke; TMSA 24003
• HSSLepibase; Mpsisi; 26/01/1996; N J Duke;
HSSLepibase 24000
• UCT-ADU LepiMAP; Mlawula; 27/10/2011; Kate
Braun; LepiMAP 20385
• UCT-ADU LepiMAP; Mlawula; 08/11/2014; Kate
Braun; LepiMAP 555180
• iNaturalist; Mbuluzi Game Reserve; 10/09/2015; Phil
White; iNaturalist 37556803
• iNaturalist; Mbuluzi Game Reserve; 15/11/2020; Phil
White; iNaturalist 65014356
• iNaturalist; Mbuluzi Game Reserve; 15/10/2021; Phil
White; iNaturalist 98265803
• iNaturalist; Mnjoli Farm; 18/12/2021; Phil White;
iNaturalist 103308683



Ovios capensis (Herrich-Schäffer, 1854)
Malolotja and Mlawula Checklists
• TMSA; Malolotja; N J Duke; TMSA 24146
• TMSA; Malolotja; N J Duke; TMSA 24147
• TMSA; Malolotja; N J Duke; TMSA 24148
• TMSA; Malolotja; N J Duke; TMSA 24149
• TMSA; Malolotja; N J Duke; TMSA 24150
• TMSA; Malolotja; N J Duke; TMSA 24151
• TMSA; Malolotja; N J Duke; TMSA 24152
• TMSA; Mpsisi; N J Duke; TMSA 24156
• TMSA; Mpsisi; N J Duke; TMSA 24157
• HSSLepibase; Mpsisi; 09/11/1991; N J Duke;
HSSLepibase 24153
• HSSLepibase; Mpsisi; 17/12/1991; N J Duke;
HSSLepibase 24154
• HSSLepibase; Malolotja; 31/12/1992; N J Duke;
HSSLepibase 24143
• HSSLepibase; Malolotja; 04/02/1993; N J Duke;
HSSLepibase 24145
• HSSLepibase; Malolotja; 04/02/1993; N J Duke;
HSSLepibase 24146
• HSSLepibase; Malolotja; 04/02/1993; N J Duke;
HSSLepibase 24147

- HSSLepibase; Malolotja; 04/03/1993; N J Duke;
HSSLepibase 24148
- HSSLepibase; Malolotja; 04/03/1993; N J Duke;
HSSLepibase 24149
- HSSLepibase; Malolotja; 30/04/1995; N J Duke;
HSSLepibase 24144
- Project Noah; Mlawula; 11/11/2013; Tina Petterson;
PN 69796121
- UCT-ADU LepiMAP; Phophonyane; 01/12/2018; Rod
de Vletter; LepiMAP 672993
- UCT-ADU LepiMAP; Pine Valley; 11/12/2018; Kate
Braun; LepiMAP 664917



Schausia coryndonii (Rothschild, 1896)
Hermann Staude
• TMSA; Malagwane Hill; N J Duke; TMSA 24319
• TMSA; Muti Muti; N J Duke; TMSA 24322
• HSSLepibase; Muti Muti; 19/12/1992; N J Duke;
HSSLepibase 24319
• HSSLepibase; Malagwane Hill; 26/01/1993; N J Duke;
HSSLepibase 24316



Noctuidae: Amphipyrrinae

Callyna figurans Walker, 1858
Hermann Staude

- TMSA; Malagwane Hill; N J Duke; TMSA 29519
- TMSA; Malagwane Hill; N J Duke; TMSA 29520
- HSSLepibase; Malagwane Hill; 25/02/1990; N J Duke;
HSSLepibase 29287
- HSSLepibase; Malagwane Hill; 20/01/1994; N J Duke;
HSSLepibase 29286

Callyna monoleuca Walker, 1858
Malolotja and Mlawula Checklists

- TMSA; Malagwane Hill; N J Duke; TMSA 29532
- TMSA; Malagwane Hill; N J Duke; TMSA 29533
- TMSA; Malagwane Hill; N J Duke; TMSA 29534
- TMSA; Mlawula; N J Duke; TMSA 29535
- TMSA; Mlawula; N J Duke; TMSA 29536
- TMSA; Mpsisi; N J Duke; TMSA 29537
- HSSLepibase; Malagwane Hill; 30/04/1992; N J Duke;
HSSLepibase 29299
- HSSLepibase; Malagwane Hill; 25/01/1994; N J Duke;
HSSLepibase 29301
- HSSLepibase; Mlawula; 18/02/1994; N J Duke;
HSSLepibase 29302
- HSSLepibase; Malagwane Hill; 18/03/1994; N J Duke;
HSSLepibase 29300
- HSSLepibase; Mlawula; 05/02/1995; N J Duke;
HSSLepibase 29303
- HSSLepibase; Mpsisi; 13/11/1996; N J Duke;
HSSLepibase 29304

Callyna nigerrima Hampson, 1902
UCT-ADU LepiMAP

- TMSA; Malagwane Hill; N J Duke; TMSA 29569
- TMSA; Mkhomazane; N J Duke; TMSA 29571
- HSSLepibase; Malagwane Hill; 07/03/1990; N J Duke;

HSSLepibase 29336

- HSSLepibase; Mkhomazane; 26/12/1997; N J Duke; HSSLepibase 29338
- UCT-ADU LepiMAP; Pine Valley; 15/02/2017; Kate Braun; LepiMAP 615663
- UCT-ADU LepiMAP; Pine Valley; 17/02/2017; Kate Braun; LepiMAP 615956
- UCT-ADU LepiMAP; Pine Valley; 09/12/2017; Kate Braun; LepiMAP 635764
- UCT-ADU LepiMAP; Pine Valley; 18/03/2018; Kate Braun; LepiMAP 643166
- UCT-ADU LepiMAP; Pine Valley; 02/12/2018; Kate Braun; LepiMAP 663891
- UCT-ADU LepiMAP; Pine Valley; 11/12/2018; Kate Braun; LepiMAP 664925
- UCT-ADU LepiMAP; Pine Valley; 17/12/2018; Kate Braun; LepiMAP 665447
- UCT-ADU LepiMAP; Pine Valley; 25/12/2018; Kate Braun; LepiMAP 666249
- UCT-ADU LepiMAP; Pine Valley; 29/01/2019; Kate Braun; LepiMAP 670231
- UCT-ADU LepiMAP; Pine Valley; 21/11/2019; Kate Braun; LepiMAP 696356
- UCT-ADU LepiMAP; Pine Valley; 17/12/2019; Kate Braun; LepiMAP 697722
- UCT-ADU LepiMAP; Pine Valley; 13/02/2020; Kate Braun; LepiMAP 704911
- UCT-ADU LepiMAP; Pine Valley; 17/03/2020; Kate Braun; LepiMAP 709200
- UCT-ADU LepiMAP; Pine Valley; 12/04/2020; Kate Braun; LepiMAP 713736
- UCT-ADU LepiMAP; Pine Valley; 08/11/2020; Kate Braun; LepiMAP 731221
- UCT-ADU LepiMAP; Pine Valley; 15/11/2020; Kate Braun; LepiMAP 731773
- UCT-ADU LepiMAP; Pine Valley; 08/12/2020; Kate Braun; LepiMAP 733568
- UCT-ADU LepiMAP; Pine Valley; 14/12/2020; Kate Braun; LepiMAP 733676
- UCT-ADU LepiMAP; Pine Valley; 12/01/2021; Kate Braun; LepiMAP 735500
- UCT-ADU LepiMAP; Pine Valley; 02/11/2021; Kate Braun; LepiMAP 762293
- UCT-ADU LepiMAP; Pine Valley; 07/11/2021; Kate Braun; LepiMAP 762692
- UCT-ADU LepiMAP; Pine Valley; 27/11/2021; Kate Braun; LepiMAP 763574



Noctuidae: Bagisarinae

Amyna axis Guenée, 1852

Malolotja and Mlawula Checklists

(*Ilattia octo*, *Amyna octo*)

- TMSA; Malolotja; N J Duke; TMSA 9393
- TMSA; Malagwane Hill; N J Duke; TMSA 9370
- HSSLepibase; Malagwane Hill; 07/12/1990; N J Duke; HSSLepibase 9367
- HSSLepibase; Malolotja; 04/02/1993; N J Duke; HSSLepibase 9390
- UCT-ADU LepiMAP; Pine Valley; 04/02/2017; Kate Braun; LepiMAP 614683
- UCT-ADU LepiMAP; Pine Valley; 04/02/2017; Kate Braun; LepiMAP 614654
- UCT-ADU LepiMAP; Pine Valley; 15/02/2017; Kate Braun; LepiMAP 615664
- UCT-ADU LepiMAP; Pine Valley; 15/02/2017; Kate Braun; LepiMAP 615659

- UCT-ADU LepiMAP; Pine Valley; 17/02/2017; Kate Braun; LepiMAP 615857
- UCT-ADU LepiMAP; Pine Valley; 17/02/2017; Kate Braun; LepiMAP 615889
- UCT-ADU LepiMAP; Pine Valley; 17/02/2017; Kate Braun; LepiMAP 615871
- UCT-ADU LepiMAP; Pine Valley; 17/02/2017; Kate Braun; LepiMAP 615864
- UCT-ADU LepiMAP; Pine Valley; 17/02/2017; Kate Braun; LepiMAP 615863
- UCT-ADU LepiMAP; Pine Valley; 17/02/2017; Kate Braun; LepiMAP 615829
- UCT-ADU LepiMAP; Mlawula; 23/03/2017; Kate Braun; LepiMAP 619022
- UCT-ADU LepiMAP; Mlawula; 23/03/2017; Kate Braun; LepiMAP 619005
- UCT-ADU LepiMAP; Mlawula; 23/03/2017; Kate Braun; LepiMAP 619002
- UCT-ADU LepiMAP; Mlawula; 23/03/2017; Kate Braun; LepiMAP 618999
- UCT-ADU LepiMAP; Pine Valley; 29/03/2017; Kate Braun; LepiMAP 619404
- UCT-ADU LepiMAP; Pine Valley; 29/03/2017; Kate Braun; LepiMAP 619382
- UCT-ADU LepiMAP; Pine Valley; 31/12/2018; Kate Braun; LepiMAP 667106
- UCT-ADU LepiMAP; Pine Valley; 17/01/2020; Kate Braun; LepiMAP 701631
- UCT-ADU LepiMAP; Pine Valley; 19/02/2020; Kate Braun; LepiMAP 705949
- UCT-ADU LepiMAP; Pine Valley; 14/03/2020; Kate Braun; LepiMAP 708578
- UCT-ADU LepiMAP; Pine Valley; 21/04/2020; Kate Braun; LepiMAP 715374
- UCT-ADU LepiMAP; Pine Valley; 28/12/2021; Kate Braun; LepiMAP 765222



Amyna natalica Strand, 1917 Malolotja and Mlawula Checklists

Amyna punctum (Fabricius, 1794) Malolotja and Mlawula Checklists

- TMSA; Mlawula; N J Duke; TMSA 10192
- TMSA; Mpisi; N J Duke; TMSA 10238
- TMSA; Mpisi; N J Duke; TMSA 10239
- TMSA; Lugaganeni; N J Duke; TMSA 43000
- TMSA; Malagwane Hill; N J Duke; TMSA 43004
- TMSA; Malolotja; N J Duke; TMSA 43009
- TMSA; Malolotja; N J Duke; TMSA 43010
- TMSA; Malolotja; N J Duke; TMSA 43011
- TMSA; Malolotja; N J Duke; TMSA 43012
- TMSA; Malolotja; N J Duke; TMSA 43013
- TMSA; Malolotja; N J Duke; TMSA 43014
- TMSA; Malolotja; N J Duke; TMSA 43015
- TMSA; Mlawula; N J Duke; TMSA 43033
- TMSA; Mlawula; N J Duke; TMSA 43034
- TMSA; Mpisi; N J Duke; TMSA 43038
- TMSA; Mpisi; N J Duke; TMSA 43039
- TMSA; Mpisi; N J Duke; TMSA 43040
- HSSLepibase; Mpisi; 26/01/1991; N J Duke; HSSLepibase 10235
- HSSLepibase; Mpisi; 26/01/1991; N J Duke; HSSLepibase 10236
- HSSLepibase; Mpisi; 26/01/1991; N J Duke; HSSLepibase 42711
- HSSLepibase; Mpisi; 07/12/1991; N J Duke; HSSLepibase 42709
- HSSLepibase; Mpisi; 07/12/1991; N J Duke; HSSLepibase 42710
- HSSLepibase; Mlawula; 30/09/1993; N J Duke; HSSLepibase 42704
- HSSLepibase; Malagwane Hill; 01/07/1994; N J Duke; HSSLepibase 42675
- HSSLepibase; Malolotja; 30/04/1995; N J Duke; HSSLepibase 42686
- HSSLepibase; Malolotja; 30/09/1995; N J Duke; HSSLepibase 42684
- HSSLepibase; Mlawula; 29/12/1995; N J Duke; HSSLepibase 42705
- HSSLepibase; Mlawula; 29/12/1995; N J Duke; HSSLepibase 10189
- HSSLepibase; Malolotja; 30/04/1996; N J Duke; HSSLepibase 42680
- HSSLepibase; Malolotja; 30/04/1996; N J Duke; HSSLepibase 42681
- HSSLepibase; Malolotja; 30/04/1996; N J Duke; HSSLepibase 42682
- HSSLepibase; Malolotja; 30/04/1996; N J Duke; HSSLepibase 42683
- HSSLepibase; Malolotja; 30/04/1996; N J Duke; HSSLepibase 42685
- HSSLepibase; Lugaganeni; 23/05/1996; N J Duke; HSSLepibase 42671
- UCT-ADU LepiMAP; Mlawula; 18/01/2017; Kate Braun; LepiMAP 612623
- UCT-ADU LepiMAP; Mlawula; 18/01/2017; Kate Braun; LepiMAP 612675
- UCT-ADU LepiMAP; Mlawula; 18/01/2017; Kate Braun; LepiMAP 612624
- UCT-ADU LepiMAP; Mlawula; 18/01/2017; Kate Braun; LepiMAP 612627
- UCT-ADU LepiMAP; Mlawula; 18/01/2017; Kate Braun; LepiMAP 612635
- UCT-ADU LepiMAP; Mlawula; 18/01/2017; Kate Braun; LepiMAP 612652
- UCT-ADU LepiMAP; Mlawula; 18/01/2017; Kate Braun; LepiMAP 612653
- UCT-ADU LepiMAP; Mlawula; 18/01/2017; Kate Braun; LepiMAP 612674
- UCT-ADU LepiMAP; Mlawula; 18/01/2017; Kate Braun; LepiMAP 612750
- UCT-ADU LepiMAP; Mlawula; 18/01/2017; Kate Braun; LepiMAP 612761
- UCT-ADU LepiMAP; Mlawula; 18/01/2017; Kate Braun; LepiMAP 612769
- UCT-ADU LepiMAP; Mlawula; 18/01/2017; Kate Braun; LepiMAP 612770
- UCT-ADU LepiMAP; Mlawula; 18/01/2017; Kate Braun; LepiMAP 612771
- UCT-ADU LepiMAP; Mlawula; 18/01/2017; Kate Braun; LepiMAP 612673
- UCT-ADU LepiMAP; Mlawula; 18/01/2017; Kate Braun; LepiMAP 612792
- UCT-ADU LepiMAP; Mlawula; 18/01/2017; Kate Braun; LepiMAP 612801
- UCT-ADU LepiMAP; Pine Valley; 15/02/2017; Kate Braun; LepiMAP 615683
- UCT-ADU LepiMAP; Pine Valley; 17/02/2017; Kate Braun; LepiMAP 615911
- UCT-ADU LepiMAP; Pine Valley; 17/02/2017; Kate Braun; LepiMAP 615849
- UCT-ADU LepiMAP; Pine Valley; 17/02/2017; Kate Braun; LepiMAP 615828
- UCT-ADU LepiMAP; Mlawula; 07/02/2019; Kate Braun; LepiMAP 671408
- UCT-ADU LepiMAP; Mlawula; 07/02/2019; Kate Braun; LepiMAP 671376
- UCT-ADU LepiMAP; Mlawula; 11/11/2019; Kate Braun; LepiMAP 695865
- UCT-ADU LepiMAP; Mbuluzi Game Reserve; 26/11/2019; Kate Braun; LepiMAP 697060
- UCT-ADU LepiMAP; Mbuluzi Game Reserve; 27/11/2019; Kate Braun; LepiMAP 697083
- UCT-ADU LepiMAP; Pine Valley; 26/01/2020; Kate Braun; LepiMAP 612624

Braun; LepiMAP 702865

- UCT-ADU LepiMAP; Pine Valley; 26/01/2020; Kate Braun; LepiMAP 702890
- UCT-ADU LepiMAP; Pine Valley; 19/02/2020; Kate Braun; LepiMAP 705934
- UCT-ADU LepiMAP; Pine Valley; 21/02/2020; Kate Braun; LepiMAP 706190
- UCT-ADU LepiMAP; Pine Valley; 26/03/2020; Kate Braun; LepiMAP 709909
- UCT-ADU LepiMAP; Pine Valley; 30/03/2020; Kate Braun; LepiMAP 711405
- UCT-ADU LepiMAP; Pine Valley; 22/12/2021; Kate Braun; LepiMAP 764875



Amyna sp.

UCT-ADU LepiMap

- UCT-ADU LepiMAP; Mlawula; 07/02/2019; Kate Braun; LepiMAP 671369
- UCT-ADU LepiMAP; Pine Valley; 04/02/2021; Kate Braun; LepiMAP 737484
- UCT-ADU LepiMAP; Pine Valley; 11/02/2021; Kate Braun; LepiMAP 738249
- UCT-ADU LepiMAP; Pine Valley; 11/03/2021; Kate Braun; LepiMAP 741435

Brevipecten cornuta Hampson, 1902
iNaturalist

- iNaturalist; Hlane; 24/09/2016; Bernard Dupont; iNaturalist 57953781
- UCT-ADU LepiMAP; Mlawula; 04/01/2018; Kate Braun; LepiMAP 638819



Chasmina tibialis (Fabricius, 1775)
Malolotja and Mlawula Checklists

- iNaturalist; Hlane; 24/09/2016; Bernard Dupont; iNaturalist 58007505
- iNaturalist; Hlane; 25/09/2016; Bernard Dupont; iNaturalist 58007508
- UCT-ADU LepiMAP; Mlawula; 18/01/2017; Kate Braun; LepiMAP 612799
- UCT-ADU LepiMAP; Mlawula; 18/01/2017; Kate Braun; LepiMAP 612777
- UCT-ADU LepiMAP; Pine Valley; 18/03/2017; Kate

Braun; LepiMAP 618314

- UCT-ADU LepiMAP; Pine Valley; 10/01/2019; Kate Braun; LepiMAP 668538
- UCT-ADU LepiMAP; Mlawula; 07/02/2019; Kate Braun; LepiMAP 671384
- UCT-ADU LepiMAP; Mlawula; 11/11/2019; Kate Braun; LepiMAP 695857
- UCT-ADU LepiMAP; Pine Valley; 04/01/2022; Kate Braun; LepiMAP 765614



Chasmina vestae (Guenée, 1852)
Hermann Staude

- TMSA; Mlawula; N J Duke; TMSA 24704
- TMSA; Mlawula; N J Duke; TMSA 24705
- TMSA; Mlawula; N J Duke; TMSA 24706
- TMSA; Mlawula; N J Duke; TMSA 24707
- TMSA; Mlawula; N J Duke; TMSA 24708
- HSSLepibase; Mlawula; 18/02/1994; N J Duke; HSSLepibase 24705
- HSSLepibase; Mlawula; 18/02/1994; N J Duke; HSSLepibase 24703
- HSSLepibase; Mlawula; 18/02/1994; N J Duke; HSSLepibase 24702
- HSSLepibase; Mlawula; 18/02/1994; N J Duke; HSSLepibase 24701
- HSSLepibase; Mlawula; 05/02/1995; N J Duke; HSSLepibase 24704

Xanthodes albago (Fabricius, 1794)
Malolotja and Mlawula Checklists

- iNaturalist; Hlane; 23/09/2016; Bernard Dupont; iNaturalist 57663172
- UCT-ADU LepiMAP; Mlawula; 18/01/2017; Kate Braun; LepiMAP 612748
- UCT-ADU LepiMAP; Mlawula; 18/01/2017; Kate Braun; LepiMAP 612794
- UCT-ADU LepiMAP; Pine Valley; 17/02/2017; Kate Braun; LepiMAP 615901
- UCT-ADU LepiMAP; Mlawula; 07/02/2019; Kate Braun; LepiMAP 671412
- UCT-ADU LepiMAP; Pine Valley; 18/03/2020; Kate Braun; LepiMAP 709308
- UCT-ADU LepiMAP; Pine Valley; 08/03/2021; Kate Braun; LepiMAP 741350
- iNaturalist; Phophonyane; 08/01/2022; Rod de Vletter; iNaturalist 104633497



Xanthodes brunescens (Pinhey, 1968)
Malolotja and Mlawula Checklists
(*Lophotidia brunescens*)

- UCT-ADU LepiMAP; Pine Valley; 25/12/2019; Kate Braun; LepiMAP 698440



Xanthodes sp.
BOLD

- DMSA_ENTO; Pine Valley; 28/02/1924; C.B. Hardenberg; MOT 4955

Noctuidae: Bryophilinae

Cryphia leucomelaena (Hampson, 1908)
UCT-ADU LepiMAP

- TMSA; Bulungu; N J Duke; TMSA 24779
- TMSA; Malagwane Hill; N J Duke; TMSA 24796
- TMSA; Mpisi; N J Duke; TMSA 24802
- HSSLepibase; Mpisi; 07/12/1991; N J Duke; HSSLepibase 24799
- HSSLepibase; Bulungu; 22/02/1992; N J Duke; HSSLepibase 24776
- HSSLepibase; Malagwane Hill; 20/01/1994; N J Duke; HSSLepibase 24793
- UCT-ADU LepiMAP; Pine Valley; 27/09/2021; Kate Braun; LepiMAP 760272



Noctuidae: Condicinae

Condica capensis (Guenée, 1852)
Malolotja and Mlawula Checklists
(*Perigea capensis*)

- UCT-ADU LepiMAP; Pine Valley; 20/03/2012; Kate Braun; LepiMAP 22371
- UCT-ADU LepiMAP; Pine Valley; 30/01/2017; Kate Braun; LepiMAP 614102
- UCT-ADU LepiMAP; Pine Valley; 30/01/2017; Kate Braun; LepiMAP 614084
- UCT-ADU LepiMAP; Pine Valley; 17/02/2017; Kate Braun; LepiMAP 615865
- UCT-ADU LepiMAP; Pine Valley; 24/02/2017; Kate Braun; LepiMAP 616549
- UCT-ADU LepiMAP; Pine Valley; 25/02/2017; Kate Braun; LepiMAP 617275
- UCT-ADU LepiMAP; Pine Valley; 25/02/2017; Kate Braun; LepiMAP 617105
- UCT-ADU LepiMAP; Pine Valley; 16/03/2017; Kate Braun; LepiMAP 618081
- UCT-ADU LepiMAP; Pine Valley; 16/03/2017; Kate Braun; LepiMAP 618094
- UCT-ADU LepiMAP; Pine Valley; 17/03/2017; Kate Braun; LepiMAP 618176
- UCT-ADU LepiMAP; Pine Valley; 17/03/2017; Kate Braun; LepiMAP 618168
- UCT-ADU LepiMAP; Pine Valley; 17/03/2017; Kate Braun; LepiMAP 618175
- UCT-ADU LepiMAP; Pine Valley; 20/03/2017; Kate Braun; LepiMAP 618621
- UCT-ADU LepiMAP; Pine Valley; 21/03/2017; Kate Braun; LepiMAP 618678
- UCT-ADU LepiMAP; Pine Valley; 21/03/2017; Kate

Braun; LepiMAP 618673

- UCT-ADU LepiMAP; Pine Valley; 28/03/2017; Kate Braun; LepiMAP 619305
- UCT-ADU LepiMAP; Pine Valley; 29/03/2017; Kate Braun; LepiMAP 619353
- UCT-ADU LepiMAP; Pine Valley; 03/04/2017; Kate Braun; LepiMAP 620113
- UCT-ADU LepiMAP; Pine Valley; 04/04/2017; Kate Braun; LepiMAP 620234
- UCT-ADU LepiMAP; Pine Valley; 04/04/2017; Kate Braun; LepiMAP 620244
- UCT-ADU LepiMAP; Pine Valley; 05/04/2017; Kate Braun; LepiMAP 620285
- UCT-ADU LepiMAP; Pine Valley; 06/04/2017; Kate Braun; LepiMAP 620348
- UCT-ADU LepiMAP; Pine Valley; 14/04/2017; Kate Braun; LepiMAP 621129
- UCT-ADU LepiMAP; Pine Valley; 18/04/2017; Kate Braun; LepiMAP 621826
- UCT-ADU LepiMAP; Pine Valley; 19/04/2017; Kate Braun; LepiMAP 621987
- UCT-ADU LepiMAP; Pine Valley; 19/04/2017; Kate Braun; LepiMAP 621954
- UCT-ADU LepiMAP; Pine Valley; 20/04/2017; Kate Braun; LepiMAP 622016
- UCT-ADU LepiMAP; Pine Valley; 21/04/2017; Kate Braun; LepiMAP 622062
- UCT-ADU LepiMAP; Pine Valley; 21/04/2017; Kate Braun; LepiMAP 622056
- UCT-ADU LepiMAP; Pine Valley; 21/04/2017; Kate Braun; LepiMAP 622060
- UCT-ADU LepiMAP; Pine Valley; 22/04/2017; Kate Braun; LepiMAP 622325
- UCT-ADU LepiMAP; Pine Valley; 22/04/2017; Kate Braun; LepiMAP 622321
- UCT-ADU LepiMAP; Pine Valley; 22/04/2017; Kate Braun; LepiMAP 622320
- UCT-ADU LepiMAP; Pine Valley; 26/04/2017; Kate Braun; LepiMAP 622888
- UCT-ADU LepiMAP; Pine Valley; 26/04/2017; Kate Braun; LepiMAP 622882
- UCT-ADU LepiMAP; Pine Valley; 02/05/2017; Kate Braun; LepiMAP 626391
- UCT-ADU LepiMAP; Pine Valley; 11/05/2017; Kate Braun; LepiMAP 626397
- UCT-ADU LepiMAP; Pine Valley; 20/05/2017; Kate Braun; LepiMAP 626408
- UCT-ADU LepiMAP; Pine Valley; 20/05/2017; Kate Braun; LepiMAP 626400
- UCT-ADU LepiMAP; Pine Valley; 15/08/2017; Kate Braun; LepiMAP 630261
- UCT-ADU LepiMAP; Pine Valley; 16/08/2017; Kate Braun; LepiMAP 630309
- UCT-ADU LepiMAP; Pine Valley; 24/08/2017; Kate Braun; LepiMap 630570
- UCT-ADU LepiMAP; Pine Valley; 24/08/2017; Kate Braun; LepiMap 630563
- UCT-ADU LepiMAP; Pine Valley; 24/08/2017; Kate Braun; LepiMap 630579
- UCT-ADU LepiMAP; Pine Valley; 10/10/2017; Kate Braun; LepiMap 632739
- UCT-ADU LepiMAP; Pine Valley; 10/10/2017; Kate Braun; LepiMap 632730
- UCT-ADU LepiMAP; Pine Valley; 10/10/2017; Kate Braun; LepiMap 632724
- UCT-ADU LepiMAP; Pine Valley; 15/10/2017; Kate Braun; LepiMAP 633103
- UCT-ADU LepiMAP; Pine Valley; 19/10/2017; Kate Braun; LepiMAP 633327
- UCT-ADU LepiMAP; Pine Valley; 06/11/2017; Kate Braun; LepiMAP 634300
- UCT-ADU LepiMAP; Pine Valley; 09/11/2017; Kate Braun; LepiMAP 634495
- UCT-ADU LepiMAP; Pine Valley; 21/12/2017; Kate Braun; LepiMAP 636649
- UCT-ADU LepiMAP; Pine Valley; 13/02/2018; Kate Braun; LepiMAP 640825

- UCT-ADU LepiMAP; Pine Valley; 05/05/2018; Kate Braun; LepiMAP 647711
- UCT-ADU LepiMAP; Pine Valley; 05/05/2018; Kate Braun; LepiMAP 647708
- UCT-ADU LepiMAP; Pine Valley; 01/10/2018; Kate Braun; LepiMAP 659298
- UCT-ADU LepiMAP; Pine Valley; 10/10/2018; Kate Braun; LepiMAP 660191
- UCT-ADU LepiMAP; Pine Valley; 02/12/2018; Kate Braun; LepiMAP 663884
- UCT-ADU LepiMAP; Pine Valley; 31/12/2018; Kate Braun; LepiMAP 666970
- UCT-ADU LepiMAP; Pine Valley; 24/01/2019; Kate Braun; LepiMAP 669825
- UCT-ADU LepiMAP; Pine Valley; 25/03/2019; Kate Braun; LepiMAP 676169
- UCT-ADU LepiMAP; Pine Valley; 26/03/2019; Kate Braun; LepiMAP 676300
- UCT-ADU LepiMAP; Pine Valley; 04/04/2019; Kate Braun; LepiMAP 677975
- UCT-ADU LepiMAP; Pine Valley; 26/04/2019; Kate Braun; LepiMAP 680884
- UCT-ADU LepiMAP; Pine Valley; 02/05/2019; Kate Braun; LepiMAP 681830
- UCT-ADU LepiMAP; Pine Valley; 04/05/2019; Kate Braun; LepiMAP 682206
- UCT-ADU LepiMAP; Pine Valley; 07/05/2019; Kate Braun; LepiMAP 682725
- UCT-ADU LepiMAP; Pine Valley; 20/05/2019; Kate Braun; LepiMAP 684380
- UCT-ADU LepiMAP; Pine Valley; 23/10/2019; Kate Braun; LepiMAP 694759
- UCT-ADU LepiMAP; Pine Valley; 27/10/2019; Kate Braun; LepiMAP 695018
- UCT-ADU LepiMAP; Pine Valley; 25/12/2019; Kate Braun; LepiMAP 698281
- UCT-ADU LepiMAP; Pine Valley; 17/01/2020; Kate Braun; LepiMAP 701632
- UCT-ADU LepiMAP; Pine Valley; 26/01/2020; Kate Braun; LepiMAP 702889
- UCT-ADU LepiMAP; Pine Valley; 12/02/2020; Kate Braun; LepiMAP 704796
- UCT-ADU LepiMAP; Pine Valley; 17/02/2020; Kate Braun; LepiMAP 705634
- UCT-ADU LepiMAP; Pine Valley; 21/02/2020; Kate Braun; LepiMAP 706197
- UCT-ADU LepiMAP; Pine Valley; 24/02/2020; Kate Braun; LepiMAP 706658
- UCT-ADU LepiMAP; Pine Valley; 29/02/2020; Kate Braun; LepiMAP 707423
- UCT-ADU LepiMAP; Pine Valley; 01/03/2020; Kate Braun; LepiMAP 707591
- UCT-ADU LepiMAP; Pine Valley; 25/03/2020; Kate Braun; LepiMAP 709879
- UCT-ADU LepiMAP; Pine Valley; 03/04/2020; Kate Braun; LepiMAP 712894
- UCT-ADU LepiMAP; Pine Valley; 12/04/2020; Kate Braun; LepiMAP 713741
- UCT-ADU LepiMAP; Pine Valley; 18/04/2020; Kate Braun; LepiMAP 714620
- UCT-ADU LepiMAP; Pine Valley; 10/05/2020; Kate Braun; LepiMAP 718553
- UCT-ADU LepiMAP; Pine Valley; 15/05/2020; Kate Braun; LepiMAP 719399
- UCT-ADU LepiMAP; Pine Valley; 03/01/2021; Kate Braun; LepiMAP 734832
- UCT-ADU LepiMAP; Pine Valley; 07/01/2021; Kate Braun; LepiMAP 735083
- UCT-ADU LepiMAP; Pine Valley; 07/01/2021; Kate Braun; LepiMAP 735077
- UCT-ADU LepiMAP; Pine Valley; 07/02/2021; Kate Braun; LepiMAP 737534
- UCT-ADU LepiMAP; Pine Valley; 08/03/2021; Kate Braun; LepiMAP 741360
- UCT-ADU LepiMAP; Pine Valley; 14/03/2021; Kate Braun; LepiMAP 741790
- UCT-ADU LepiMAP; Pine Valley; 30/03/2021; Kate

Braun; LepiMAP 742902

- UCT-ADU LepiMAP; Pine Valley; 02/04/2021; Kate Braun; LepiMAP 743261
- UCT-ADU LepiMAP; Pine Valley; 09/04/2021; Kate Braun; LepiMAP 743948
- UCT-ADU LepiMAP; Pine Valley; 14/04/2021; Kate Braun; LepiMAP 744375
- UCT-ADU LepiMAP; Pine Valley; 28/04/2021; Kate Braun; LepiMAP 745627
- UCT-ADU LepiMAP; Pine Valley; 05/05/2021; Kate Braun; LepiMAP 746317
- UCT-ADU LepiMAP; Pine Valley; 12/05/2021; Kate Braun; LepiMAP 747127
- UCT-ADU LepiMAP; Pine Valley; 05/09/2021; Kate Braun; LepiMAP 759377
- UCT-ADU LepiMAP; Pine Valley; 24/09/2021; Kate Braun; LepiMAP 760170
- UCT-ADU LepiMAP; Pine Valley; 22/10/2021; Kate Braun; LepiMAP 761758
- UCT-ADU LepiMAP; Pine Valley; 02/11/2021; Kate Braun; LepiMAP 762309
- UCT-ADU LepiMAP; Pine Valley; 27/11/2021; Kate Braun; LepiMAP 763568
- UCT-ADU LepiMAP; Pine Valley; 04/01/2022; Kate Braun; LepiMAP 765637
- UCT-ADU LepiMAP; Pine Valley; 24/01/2022; Kate Braun; LepiMAP 766526
- UCT-ADU LepiMAP; Pine Valley; 28/10/2022; Kate Braun; LepiMAP 781115
- UCT-ADU LepiMAP; Pine Valley; 28/04/2023; Kate Braun; LepiMAP 789671
- UCT-ADU LepiMAP; Pine Valley; 30/04/2023; Kate Braun; LepiMAP 789721



Hadjina carcaroda (Distant, 1901)
Malotlja and Mlawula Checklists;
UCT-ADU LepiMAP

- TMSA; Malotlja; N J Duke; TMSA 31413
- TMSA; Malotlja; N J Duke; TMSA 31414
- TMSA; Malotlja; N J Duke; TMSA 31415
- HSSLepibase; Malotlja; 30/11/1992; N J Duke; HSSLepibase 31123
- HSSLepibase; Malotlja; 04/02/1993; N J Duke; HSSLepibase 31122
- HSSLepibase; Malotlja; 30/09/1993; N J Duke; HSSLepibase 31121
- UCT-ADU LepiMAP; Pine Valley; 09/02/2018; Kate Braun; LepiMAP 640509
- UCT-ADU LepiMAP; Pine Valley; 27/11/2018; Kate Braun; LepiMAP 663356
- UCT-ADU LepiMAP; Pine Valley; 11/12/2018; Kate Braun; LepiMAP 664950
- UCT-ADU LepiMAP; Pine Valley; 22/11/2019; Kate Braun; LepiMAP 696406
- UCT-ADU LepiMAP; Pine Valley; 25/03/2020; Kate Braun; LepiMAP 709865
- UCT-ADU LepiMAP; Pine Valley; 13/11/2020; Kate Braun; LepiMAP 731671
- UCT-ADU LepiMAP; Pine Valley; 04/02/2021; Kate Braun; LepiMAP 737483
- UCT-ADU LepiMAP; Pine Valley; 10/02/2021; Kate Braun; LepiMAP 737768
- UCT-ADU LepiMAP; Pine Valley; 07/11/2021; Kate Braun; LepiMAP 762696



Perigea quadrimacula (Mabille, 1900)
Hermann Staude

- TMSA; Mpisi; N J Duke; TMSA 36177
- HSSLepibase; Mpisi; 09/11/1991; N J Duke; HSSLepibase 35848

Noctuidae: Cuculliinae

Cucullia chrysota Hampson, 1902
UCT-ADU LepiMAP

- TMSA; Malolotja; N J Duke; TMSA 37572
- TMSA; Malolotja; N J Duke; TMSA 37573
- TMSA; Mpisi; N J Duke; TMSA 37575
- HSSLepibase; Malolotja; 02/01/1995; N J Duke; HSSLepibase 37244
- HSSLepibase; Malolotja; 20/02/1995; N J Duke; HSSLepibase 37243
- HSSLepibase; Mpisi; 13/11/1996; N J Duke; HSSLepibase 37246
- UCT-ADU LepiMAP; Pine Valley; 30/11/2018; Kate Braun; LepiMAP 663694



Cucullia consimilis Felder & Rogenhofer, 1874

- Malolotja and Mlawula Checklists
- UCT-ADU LepiMAP; Pine Valley; 08/11/2020; Kate Braun; LepiMAP 731195



Cucullia platti Prout A. E., 1925
UCT-ADU LepiMap

- UCT-ADU LepiMAP; Pine Valley; 07/01/2021; Kate Braun; LepiMAP 735074

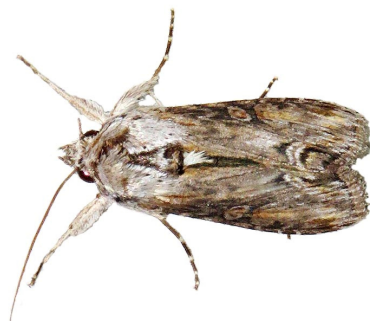

Cucullia ruptifascia (Hampson, 1909)
Hermann Staude

- TMSA; Malolotja; N J Duke; TMSA 37101
- TMSA; Malolotja; N J Duke; TMSA 37102
- HSSLepibase; Malolotja; 03/12/1992; N J Duke; HSSLepibase 36773
- HSSLepibase; Malolotja; 03/12/1992; N J Duke; HSSLepibase 36772

Cucullia terensis Felder & Rogenhofer, 1874
Malolotja and Mlawula Checklists

Eumichtis rubrimixta Hampson, 1906
Malolotja and Mlawula Checklists

Leucochlaena aenigma Pinhey, 1968
Hermann Staude

- TMSA; Mlawula; N J Duke; TMSA 37781
- TMSA; Mlawula; N J Duke; TMSA 37782
- TMSA; Mlawula; N J Duke; TMSA 37783
- TMSA; Mlawula; N J Duke; TMSA 37784
- TMSA; Mlawula; N J Duke; TMSA 37785
- TMSA; Mlawula; N J Duke; TMSA 37786
- TMSA; Mlawula; N J Duke; TMSA 37787
- TMSA; Mlawula; N J Duke; TMSA 37788
- TMSA; Mlawula; N J Duke; TMSA 37789
- TMSA; Mlawula; N J Duke; TMSA 37790
- TMSA; Mlawula; N J Duke; TMSA 37791
- TMSA; Mlawula; N J Duke; TMSA 37792
- HSSLepibase; Mlawula; 30/09/1993; N J Duke; HSSLepibase 37462
- HSSLepibase; Mlawula; 18/02/1994; N J Duke; HSSLepibase 37452
- HSSLepibase; Mlawula; 18/02/1994; N J Duke; HSSLepibase 37453
- HSSLepibase; Mlawula; 18/02/1994; N J Duke; HSSLepibase 37454
- HSSLepibase; Mlawula; 18/02/1994; N J Duke; HSSLepibase 37455
- HSSLepibase; Mlawula; 18/02/1994; N J Duke; HSSLepibase 37456
- HSSLepibase; Mlawula; 18/02/1994; N J Duke; HSSLepibase 37457
- HSSLepibase; Mlawula; 30/04/1994; N J Duke; HSSLepibase 37461
- HSSLepibase; Mlawula; 30/04/1995; N J Duke; HSSLepibase 37463
- HSSLepibase; Mlawula; 30/04/1995; N J Duke; HSSLepibase 37458
- HSSLepibase; Mlawula; 30/04/1995; N J Duke; HSSLepibase 37459
- HSSLepibase; Mlawula; 30/04/1995; N J Duke; HSSLepibase 37460

Noctuidae: Eriopinae

Callopietria latreillei (Duponchel, 1827)
Malolotja and Mlawula Checklists

- TMSA; Bulembu; N J Duke; TMSA 44818
- TMSA; Bulungu; N J Duke; TMSA 44819
- TMSA; Malagwane Hill; N J Duke; TMSA 44909
- TMSA; Malagwane Hill; N J Duke; TMSA 44910
- TMSA; Malagwane Hill; N J Duke; TMSA 44911
- TMSA; Malolotja; N J Duke; TMSA 44912

- TMSA; Malolotja; N J Duke; TMSA 44913
- TMSA; Malolotja; N J Duke; TMSA 44914
- TMSA; Malolotja; N J Duke; TMSA 44915
- TMSA; Millers Falls; N J Duke; TMSA 44918
- TMSA; Millers Falls; N J Duke; TMSA 44919
- TMSA; Mpisi; N J Duke; TMSA 44921
- TMSA; Ndlotane Gorge; N J Duke; TMSA 44930
- TMSA; Ndlotane Gorge; N J Duke; TMSA 44931
- HSSLepibase; Malagwane Hill; 10/12/1990; N J Duke; HSSLepibase 44580
- HSSLepibase; Mpisi; 30/04/1991; N J Duke; HSSLepibase 44592
- HSSLepibase; Millers Falls; 25/03/1992; N J Duke; HSSLepibase 44589
- HSSLepibase; Malagwane Hill; 10/05/1992; N J Duke; HSSLepibase 44581
- HSSLepibase; Malagwane Hill; 10/05/1992; N J Duke; HSSLepibase 44582
- HSSLepibase; Ndlotane Gorge; 07/12/1992; N J Duke; HSSLepibase 44602
- HSSLepibase; Ndlotane Gorge; 07/12/1992; N J Duke; HSSLepibase 44601
- HSSLepibase; Bulembu; 09/12/1992; N J Duke; HSSLepibase 44489
- HSSLepibase; Malolotja; 31/12/1992; N J Duke; HSSLepibase 44586
- HSSLepibase; Malolotja; 30/04/1994; N J Duke; HSSLepibase 44585
- HSSLepibase; Malolotja; 30/04/1995; N J Duke; HSSLepibase 44584
- HSSLepibase; Malolotja; 30/04/1996; N J Duke; HSSLepibase 44583
- HSSLepibase; Bulungu; 15/02/1997; N J Duke; HSSLepibase 44490
- HSSLepibase; Millers Falls; 19/07/1997; N J Duke; HSSLepibase 44590
- UCT-ADU LepiMAP; Pine Valley; 31/01/2017; Kate Braun; LepiMAP 614159
- UCT-ADU LepiMAP; Pine Valley; 01/02/2017; Kate Braun; LepiMAP 614275
- UCT-ADU LepiMAP; Pine Valley; 16/03/2017; Kate Braun; LepiMAP 618084
- UCT-ADU LepiMAP; Pine Valley; 19/04/2017; Kate Braun; LepiMAP 621946
- UCT-ADU LepiMAP; Pine Valley; 22/04/2017; Kate Braun; LepiMAP 622330
- UCT-ADU LepiMAP; Pine Valley; 22/04/2017; Kate Braun; LepiMAP 622327
- UCT-ADU LepiMAP; Pine Valley; 02/02/2019; Kate Braun; LepiMAP 670877
- UCT-ADU LepiMAP; Pine Valley; 17/12/2019; Kate Braun; LepiMAP 697721
- UCT-ADU LepiMAP; Pine Valley; 18/12/2019; Kate Braun; LepiMAP 697818
- UCT-ADU LepiMAP; Pine Valley; 23/12/2019; Kate Braun; LepiMAP 698177
- UCT-ADU LepiMAP; Pine Valley; 01/01/2020; Kate Braun; LepiMAP 669324
- UCT-ADU LepiMAP; Pine Valley; 20/01/2020; Kate Braun; LepiMAP 701867
- UCT-ADU LepiMAP; Pine Valley; 28/02/2020; Kate Braun; LepiMAP 707296
- UCT-ADU LepiMAP; Pine Valley; 02/03/2020; Kate Braun; LepiMAP 707675
- UCT-ADU LepiMAP; Pine Valley; 15/05/2020; Kate Braun; LepiMAP 719425
- UCT-ADU LepiMAP; Pine Valley; 21/11/2020; Kate Braun; LepiMAP 732097
- UCT-ADU LepiMAP; Pine Valley; 08/12/2020; Kate Braun; LepiMAP 733547
- UCT-ADU LepiMAP; Pine Valley; 09/12/2020; Kate Braun; LepiMAP 733569
- UCT-ADU LepiMAP; Pine Valley; 02/01/2021; Kate Braun; LepiMAP 734783
- UCT-ADU LepiMAP; Pine Valley; 14/03/2021; Kate Braun; LepiMAP 741804
- UCT-ADU LepiMAP; Pine Valley; 28/12/2021; Kate Braun; LepiMAP 741804

Braun; LepiMAP 765224

- UCT-ADU LepiMAP; Pine Valley; 05/01/2022; Kate Braun; LepiMAP 765664
- UCT-ADU LepiMAP; Pine Valley; 29/10/2022; Kate Braun; LepiMAP 781178

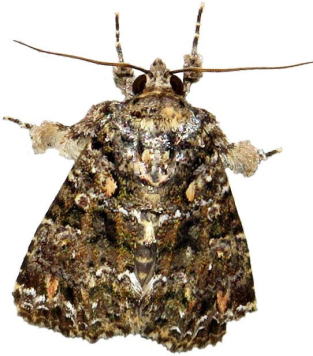

Callopietria maillardi (Guenée, 1862)
Malolotja and Mlawula Checklists

- UCT-ADU LepiMAP; Pine Valley; 20/02/2020; Kate Braun; LepiMAP 706116



Callopietria yerburi Butler, 1884

Malolotja and Mlawula Checklists

- TMSA; Bulembu; N J Duke; TMSA 45099
- TMSA; Bulembu; N J Duke; TMSA 45100
- TMSA; Malagwane Hill; N J Duke; TMSA 45155
- TMSA; Malagwane Hill; N J Duke; TMSA 45156
- TMSA; Malagwane Hill; N J Duke; TMSA 45158
- TMSA; Malagwane Hill; N J Duke; TMSA 45159
- TMSA; Malagwane Hill; N J Duke; TMSA 45160
- TMSA; Malolotja; N J Duke; TMSA 45161
- TMSA; Malolotja; N J Duke; TMSA 45162
- TMSA; Malolotja; N J Duke; TMSA 45163
- TMSA; Malolotja; N J Duke; TMSA 45164
- TMSA; Malolotja; N J Duke; TMSA 45165
- TMSA; Malolotja; N J Duke; TMSA 45166
- TMSA; Malolotja; N J Duke; TMSA 45167
- TMSA; Malolotja; N J Duke; TMSA 45168
- TMSA; Malolotja; N J Duke; TMSA 45169
- TMSA; Malolotja; N J Duke; TMSA 45170
- TMSA; Malolotja; N J Duke; TMSA 45171
- TMSA; Malolotja; N J Duke; TMSA 45172
- TMSA; Mlawula; N J Duke; TMSA 45202
- TMSA; Mlawula; N J Duke; TMSA 45203
- TMSA; Mlawula; N J Duke; TMSA 45204
- TMSA; Mlawula; N J Duke; TMSA 45205
- TMSA; Siteki; N J Duke; TMSA 45301
- HSSLepibase; Bulembu; 09/12/1984; N J Duke; HSSLepibase 44770
- HSSLepibase; Malolotja; 30/11/1991; N J Duke; HSSLepibase 44832
- HSSLepibase; Siteki; 07/02/1992; N J Duke; HSSLepibase 44972
- HSSLepibase; Bulembu; 09/12/1992; N J Duke; HSSLepibase 44771
- HSSLepibase; Malolotja; 31/12/1992; N J Duke; HSSLepibase 44836
- HSSLepibase; Malolotja; 31/12/1992; N J Duke; HSSLepibase 44840

- HSSLepibase; Malolotja; 04/02/1993; N J Duke; HSSLepibase 44834
- HSSLepibase; Malolotja; 04/02/1993; N J Duke; HSSLepibase 44837
- HSSLepibase; Malolotja; 04/02/1993; N J Duke; HSSLepibase 44835
- HSSLepibase; Malolotja; 04/03/1993; N J Duke; HSSLepibase 44833
- HSSLepibase; Malolotja; 04/03/1993; N J Duke; HSSLepibase 44842
- HSSLepibase; Malolotja; 04/03/1993; N J Duke; HSSLepibase 44843
- HSSLepibase; Malolotja; 30/09/1993; N J Duke; HSSLepibase 44841
- HSSLepibase; Malolotja; 23/12/1993; N J Duke; HSSLepibase 44838
- HSSLepibase; Mlawula; 30/04/1994; N J Duke; HSSLepibase 44876
- HSSLepibase; Mlawula; 30/04/1994; N J Duke; HSSLepibase 44875
- HSSLepibase; Malolotja; 30/04/1994; N J Duke; HSSLepibase 44839
- HSSLepibase; Malagwane Hill; 10/12/1995; N J Duke; HSSLepibase 44831
- HSSLepibase; Mlawula; 29/12/1995; N J Duke; HSSLepibase 44874
- HSSLepibase; Malagwane Hill; 14/01/1996; N J Duke; HSSLepibase 44830
- HSSLepibase; Malagwane Hill; 14/01/1996; N J Duke; HSSLepibase 44826
- HSSLepibase; Malagwane Hill; 14/01/1996; N J Duke; HSSLepibase 44829
- HSSLepibase; Malagwane Hill; 14/01/1996; N J Duke; HSSLepibase 44827
- HSSLepibase; Mlawula; 30/04/1997; N J Duke; HSSLepibase 44873
- UCT-ADU LepiMAP; Pine Valley; 29/01/2017; Kate Braun; LepiMAP 613922
- UCT-ADU LepiMAP; Pine Valley; 31/01/2017; Kate Braun; LepiMAP 614160
- UCT-ADU LepiMAP; Pine Valley; 15/02/2017; Kate Braun; LepiMAP 615674
- UCT-ADU LepiMAP; Pine Valley; 17/02/2017; Kate Braun; LepiMAP 615835
- UCT-ADU LepiMAP; Pine Valley; 17/02/2017; Kate Braun; LepiMAP 615853
- UCT-ADU LepiMAP; Pine Valley; 17/02/2017; Kate Braun; LepiMAP 615932
- UCT-ADU LepiMAP; Pine Valley; 17/02/2017; Kate Braun; LepiMAP 615873
- UCT-ADU LepiMAP; Pine Valley; 25/04/2017; Kate Braun; LepiMAP 622639
- UCT-ADU LepiMAP; Pine Valley; 12/01/2021; Kate Braun; LepiMAP 735532



Noctuidae: Eustrotiinae

Acontiola cryptochrysea (Hampson, 1902)
Malolotja and Mlawula Checklists
(*Metachrostis cryptochrysea*, *Ozarba cryptochrysea*)

- UCT-ADU LepiMAP; Pine Valley; 16/12/2017; Kate Braun; LepiMAP 636284
- UCT-ADU LepiMAP; Pine Valley; 11/12/2018; Kate Braun; LepiMAP 664907
- UCT-ADU LepiMAP; Pine Valley; 10/01/2019; Kate Braun; LepiMAP 668567
- UCT-ADU LepiMAP; Pine Valley; 13/11/2020; Kate Braun; LepiMAP 731661
- UCT-ADU LepiMAP; Pine Valley; 13/11/2020; Kate Braun; LepiMAP 731677

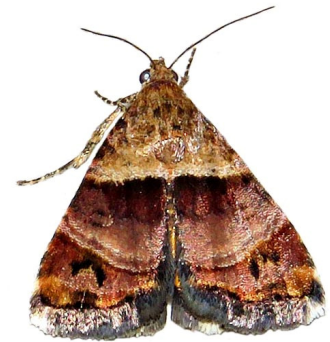

Acontiola heliastis (Hampson, 1902)
UCT-ADU LepiMap
(*Ozarba heliastis*)

- TMSA; Bulungu; N J Duke; TMSA 21431
- TMSA; Mpisi; N J Duke; TMSA 21472
- HSSLepibase; Bulungu; 27/10/1943; N J Duke; HSSLepibase 21428
- HSSLepibase; Mpisi; 30/04/1991; N J Duke; HSSLepibase 21469
- UCT-ADU LepiMAP; Pine Valley; 16/12/2017; Kate Braun; LepiMAP 636323



Acontiola hypoxantha (Wallengren, 1860)
Malolotja and Mlawula Checklists
(*Ozarba hypoxantha*)

- UCT-ADU LepiMAP; Pine Valley; 31/01/2017; Kate Braun; LepiMAP 614219
- UCT-ADU LepiMAP; Pine Valley; 17/03/2017; Kate Braun; LepiMAP 618178
- UCT-ADU LepiMAP; Pine Valley; 17/03/2017; Kate Braun; LepiMAP 618145
- UCT-ADU LepiMAP; Pine Valley; 17/03/2017; Kate Braun; LepiMAP 618138
- UCT-ADU LepiMAP; Pine Valley; 18/12/2017; Kate Braun; LepiMAP 636513
- UCT-ADU LepiMAP; Malolotja; 07/04/2018; Kate Braun; LepiMAP 645132
- UCT-ADU LepiMAP; Pine Valley; 04/01/2019; Kate Braun; LepiMAP 667838
- UCT-ADU LepiMAP; Pine Valley; 26/02/2019; Kate Braun; LepiMAP 673495
- UCT-ADU LepiMAP; Pine Valley; 23/12/2019; Kate Braun; LepiMAP 698165



Acontiola varia (Walker, 1865)

Hermann Staude

- TMSA; Mlawula; N J Duke; TMSA 22335
- HSSLepibase; Mlawula; 29/12/1995; N J Duke; HSSLepibase 22332

Acontiola vultuosa (Distant, 1898)

UCT-ADU LepiMAP

(*Ozarba bisexualis*)

- UCT-ADU LepiMAP; Pine Valley; 11/10/2018; Kate Braun; LepiMAP 660276
- UCT-ADU LepiMAP; Pine Valley; 22/12/2021; Kate Braun; LepiMAP 764870
- UCT-ADU LepiMAP; Pine Valley; 28/12/2021; Kate Braun; LepiMAP 765202



Aconzarba decissima (Walker, 1865)

UCT-ADU LepiMAP

- UCT-ADU LepiMAP; Mlawula; 01/01/2015; Kate Braun; LepiMAP 559362
- UCT-ADU LepiMAP; Pine Valley; 30/12/2016; Kate Braun; LepiMAP 611541
- UCT-ADU LepiMAP; Pine Valley; 29/01/2018; Kate Braun; LepiMAP 639975
- UCT-ADU LepiMAP; Pine Valley; 01/02/2018; Kate Braun; LepiMAP 640095
- UCT-ADU LepiMAP; Pine Valley; 09/03/2018; Kate Braun; LepiMAP 642592
- UCT-ADU LepiMAP; Pine Valley; 17/01/2020; Kate Braun; LepiMAP 701646
- UCT-ADU LepiMAP; Pine Valley; 22/01/2020; Kate Braun; LepiMAP 702293
- UCT-ADU LepiMAP; Pine Valley; 20/02/2020; Kate Braun; LepiMAP 706111
- UCT-ADU LepiMAP; Pine Valley; 14/12/2020; Kate Braun; LepiMAP 733707
- UCT-ADU LepiMAP; Pine Valley; 07/03/2021; Kate Braun; LepiMAP 740908
- UCT-ADU LepiMAP; Pine Valley; 11/03/2021; Kate Braun; LepiMAP 741468



Deltote cumalinaea Bethune-Baker, 1911

UCT-ADU LepiMAP

- UCT-ADU LepiMAP; Pine Valley; 19/02/2020; Kate Braun; LepiMAP 705958
- UCT-ADU LepiMAP; Pine Valley; 24/03/2020; Kate Braun; LepiMAP 709846

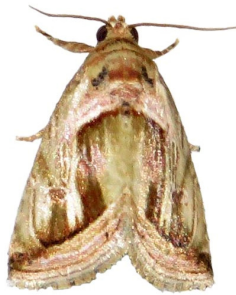

Deltote johnjoannoui Mey & Kühne, 2014

UCT-ADU LepiMAP

- UCT-ADU LepiMAP; Mbuluzi Game Reserve; 26/11/2019; Kate Braun; LepiMAP 697049
- UCT-ADU LepiMAP; Mbuluzi Game Reserve; 26/11/2019; Kate Braun; LepiMAP 697078

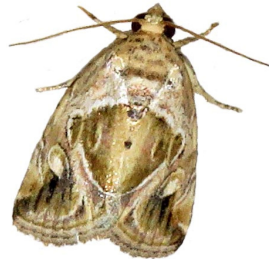

Deltote varicolora (Hampson, 1902)

Hermann Staude

(*Lithacodia normalis*)

- TMSA; Malagwane Hill; N J Duke; TMSA 19317
- TMSA; Malagwane Hill; N J Duke; TMSA 19318
- TMSA; Malagwane Hill; N J Duke; TMSA 19319
- TMSA; Malolotja; N J Duke; TMSA 19320
- HSSLepibase; Malolotja; 04/02/1993; N J Duke; HSSLepibase 19317
- HSSLepibase; Malagwane Hill; 14/01/1996; N J Duke; HSSLepibase 19315
- HSSLepibase; Malagwane Hill; 14/01/1996; N J Duke; HSSLepibase 19314
- HSSLepibase; Malagwane Hill; 14/01/1996; N J Duke; HSSLepibase 19316



Eustrotia bryophilina Hampson, 1910

Malolotja and Mlawula Checklists



Lithacodia caffristis Hampson, 1910

UCT-ADU LepiMAP

- TMSA; Jilobi; N J Duke; TMSA 19135
- HSSLepibase; Jilobi; 09/03/1996; N J Duke; HSSLepibase 19132
- UCT-ADU LepiMAP; Pine Valley; 04/02/2017; Kate Braun; LepiMAP 614632
- UCT-ADU LepiMAP; Pine Valley; 25/02/2017; Kate Braun; LepiMAP 617101
- UCT-ADU LepiMAP; Pine Valley; 17/03/2017; Kate Braun; LepiMAP 618140
- UCT-ADU LepiMAP; Pine Valley; 21/03/2017; Kate Braun; LepiMAP 618660
- UCT-ADU LepiMAP; Pine Valley; 28/03/2017; Kate Braun; LepiMAP 619262
- UCT-ADU LepiMAP; Pine Valley; 09/11/2017; Kate Braun; LepiMAP 634472
- UCT-ADU LepiMAP; Pine Valley; 12/11/2017; Kate Braun; LepiMAP 634688
- UCT-ADU LepiMAP; Pine Valley; 20/11/2017; Kate Braun; LepiMAP 635368
- UCT-ADU LepiMAP; Pine Valley; 16/12/2017; Kate Braun; LepiMAP 636277
- UCT-ADU LepiMAP; Pine Valley; 24/12/2017; Kate Braun; LepiMAP 636930
- UCT-ADU LepiMAP; Pine Valley; 14/02/2018; Kate Braun; LepiMAP 640929
- UCT-ADU LepiMAP; Pine Valley; 13/03/2018; Kate Braun; LepiMAP 642727
- UCT-ADU LepiMAP; Phophonyane; 20/03/2018; Rod de Vletter; LepiMAP 672824
- UCT-ADU LepiMAP; Pine Valley; 09/04/2018; Kate Braun; LepiMAP 645322
- UCT-ADU LepiMAP; Pine Valley; 04/11/2018; Kate Braun; LepiMAP 661750
- UCT-ADU LepiMAP; Pine Valley; 04/11/2018; Kate Braun; LepiMAP 661769
- UCT-ADU LepiMAP; Pine Valley; 26/11/2018; Kate Braun; LepiMAP 663307
- UCT-ADU LepiMAP; Pine Valley; 30/11/2018; Kate Braun; LepiMAP 663686
- UCT-ADU LepiMAP; Pine Valley; 11/12/2018; Kate Braun; LepiMAP 664921
- UCT-ADU LepiMAP; Pine Valley; 11/12/2018; Kate Braun; LepiMAP 664922
- UCT-ADU LepiMAP; Pine Valley; 06/01/2019; Kate Braun; LepiMAP 668068
- UCT-ADU LepiMAP; Pine Valley; 29/01/2019; Kate Braun; LepiMAP 670206
- UCT-ADU LepiMAP; Pine Valley; 26/03/2019; Kate Braun; LepiMAP 676264
- UCT-ADU LepiMAP; Pine Valley; 16/11/2019; Kate Braun; LepiMAP 696245
- UCT-ADU LepiMAP; Pine Valley; 24/12/2019; Kate Braun; LepiMAP 698195
- UCT-ADU LepiMAP; Pine Valley; 20/01/2020; Kate Braun; LepiMAP 701868
- UCT-ADU LepiMAP; Pine Valley; 28/01/2020; Kate Braun; LepiMAP 703394
- UCT-ADU LepiMAP; Pine Valley; 25/02/2020; Kate Braun; LepiMAP 706881
- UCT-ADU LepiMAP; Pine Valley; 28/02/2020; Kate Braun; LepiMAP 706881

Braun; LepiMAP 707286

- UCT-ADU LepiMAP; Pine Valley; 18/03/2020; Kate Braun; LepiMAP 709297
- UCT-ADU LepiMAP; Pine Valley; 06/11/2020; Kate Braun; LepiMAP 731112
- UCT-ADU LepiMAP; Pine Valley; 13/11/2020; Kate Braun; LepiMAP 731662
- UCT-ADU LepiMAP; Pine Valley; 21/11/2020; Kate Braun; LepiMAP 732091
- UCT-ADU LepiMAP; Pine Valley; 05/12/2020; Kate Braun; LepiMAP 733496
- UCT-ADU LepiMAP; Pine Valley; 14/12/2020; Kate Braun; LepiMAP 733701
- UCT-ADU LepiMAP; Pine Valley; 17/12/2020; Kate Braun; LepiMAP 733743
- UCT-ADU LepiMAP; Pine Valley; 06/02/2021; Kate Braun; LepiMAP 737525
- UCT-ADU LepiMAP; Pine Valley; 04/04/2021; Kate Braun; LepiMAP 743321
- UCT-ADU LepiMAP; Pine Valley; 02/11/2021; Kate Braun; LepiMAP 762306



Maliattha blandula (Guenée, 1863)
Malolotja and Mlawula Checklists
(*Maliattha blandula*)

- TMSA; Lugaganeni; N J Duke; TMSA 18942
- TMSA; Malagwane Hill; N J Duke; TMSA 18945
- TMSA; Mpsij; N J Duke; TMSA 18986
- TMSA; Mpsij; N J Duke; TMSA 18987
- HSSLepibase; Mpsij; 30/04/1991; N J Duke; HSSLepibase 18984
- HSSLepibase; Mpsij; 07/12/1991; N J Duke; HSSLepibase 18983
- HSSLepibase; Malagwane Hill; 25/03/1994; N J Duke; HSSLepibase 18942
- HSSLepibase; Lugaganeni; 17/12/1996; N J Duke; HSSLepibase 18939
- UCT-ADU LepiMAP; Pine Valley; 13/12/2015; Kate Braun; LepiMAP 586777
- UCT-ADU LepiMAP; Pine Valley; 08/01/2016; Kate Braun; LepiMAP 586999
- UCT-ADU LepiMAP; Pine Valley; 30/01/2017; Kate Braun; LepiMAP 614100



Maliattha subblandula Hacker, 2016
UCT-ADU LepiMAP

- UCT-ADU LepiMAP; Pine Valley; 13/12/2015; Kate Braun; LepiMAP 586777
- UCT-ADU LepiMAP; Pine Valley; 11/01/2016; Kate Braun; LepiMAP 586999
- UCT-ADU LepiMAP; Pine Valley; 04/01/2017; Kate Braun; LepiMAP 612078
- UCT-ADU LepiMAP; Pine Valley; 29/01/2017; Kate Braun; LepiMAP 613928

- UCT-ADU LepiMAP; Pine Valley; 04/02/2017; Kate Braun; LepiMAP 614672
- UCT-ADU LepiMAP; Pine Valley; 06/02/2017; Kate Braun; LepiMAP 614948
- UCT-ADU LepiMAP; Pine Valley; 17/02/2017; Kate Braun; LepiMAP 615929
- UCT-ADU LepiMAP; Pine Valley; 20/03/2017; Kate Braun; LepiMAP 618603
- UCT-ADU LepiMAP; Pine Valley; 06/04/2017; Kate Braun; LepiMAP 620357
- UCT-ADU LepiMAP; Pine Valley; 09/11/2017; Kate Braun; LepiMAP 634464
- UCT-ADU LepiMAP; Pine Valley; 20/11/2017; Kate Braun; LepiMAP 635344
- UCT-ADU LepiMAP; Pine Valley; 10/12/2017; Kate Braun; LepiMAP 635811
- UCT-ADU LepiMAP; Pine Valley; 21/12/2017; Kate Braun; LepiMAP 636641
- UCT-ADU LepiMAP; Pine Valley; 19/01/2018; Kate Braun; LepiMAP 639476
- UCT-ADU LepiMAP; Pine Valley; 09/02/2018; Kate Braun; LepiMAP 640505
- UCT-ADU LepiMAP; Pine Valley; 26/02/2018; Kate Braun; LepiMAP 641577
- UCT-ADU LepiMAP; Phophonyane; 09/04/2018; Rod de Vletter; LepiMAP 672904
- UCT-ADU LepiMAP; Pine Valley; 01/10/2018; Kate Braun; LepiMAP 659292
- UCT-ADU LepiMAP; Pine Valley; 04/11/2018; Kate Braun; LepiMAP 661742
- UCT-ADU LepiMAP; Mlawula; 21/12/2018; Kate Braun; LepiMAP 666212
- UCT-ADU LepiMAP; Pine Valley; 01/01/2019; Kate Braun; LepiMAP 667274
- UCT-ADU LepiMAP; Pine Valley; 04/01/2019; Kate Braun; LepiMAP 667846
- UCT-ADU LepiMAP; Pine Valley; 27/03/2019; Kate Braun; LepiMAP 676527
- UCT-ADU LepiMAP; Pine Valley; 04/04/2019; Kate Braun; LepiMAP 677983
- UCT-ADU LepiMAP; Pine Valley; 24/04/2019; Kate Braun; LepiMAP 680670
- UCT-ADU LepiMAP; Pine Valley; 07/05/2019; Kate Braun; LepiMAP 682722
- UCT-ADU LepiMAP; Pine Valley; 30/10/2019; Kate Braun; LepiMAP 695247
- UCT-ADU LepiMAP; Pine Valley; 16/11/2019; Kate Braun; LepiMAP 696251
- UCT-ADU LepiMAP; Pine Valley; 21/11/2019; Kate Braun; LepiMAP 696387
- UCT-ADU LepiMAP; Pine Valley; 18/12/2019; Kate Braun; LepiMAP 697827
- UCT-ADU LepiMAP; Pine Valley; 23/12/2019; Kate Braun; LepiMAP 698169
- UCT-ADU LepiMAP; Pine Valley; 24/01/2020; Kate Braun; LepiMAP 702575
- UCT-ADU LepiMAP; Pine Valley; 16/02/2020; Kate Braun; LepiMAP 705509
- UCT-ADU LepiMAP; Pine Valley; 17/03/2020; Kate Braun; LepiMAP 709205
- UCT-ADU LepiMAP; Pine Valley; 24/03/2020; Kate Braun; LepiMAP 709840
- UCT-ADU LepiMAP; Pine Valley; 29/03/2020; Kate Braun; LepiMAP 710921
- UCT-ADU LepiMAP; Pine Valley; 08/11/2020; Kate Braun; LepiMAP 731182
- UCT-ADU LepiMAP; Pine Valley; 21/11/2020; Kate Braun; LepiMAP 732098
- UCT-ADU LepiMAP; Pine Valley; 06/12/2020; Kate Braun; LepiMAP 733521
- UCT-ADU LepiMAP; Pine Valley; 07/03/2021; Kate Braun; LepiMAP 740909
- UCT-ADU LepiMAP; Pine Valley; 30/03/2021; Kate Braun; LepiMAP 742905
- UCT-ADU LepiMAP; Pine Valley; 04/04/2021; Kate Braun; LepiMAP 743336
- UCT-ADU LepiMAP; Pine Valley; 28/11/2021; Kate

Braun; LepiMAP 763626

- UCT-ADU LepiMAP; Pine Valley; 28/12/2021; Kate Braun; LepiMAP 765210
- UCT-ADU LepiMAP; Pine Valley; 27/01/2022; Kate Braun; LepiMAP 766755
- UCT-ADU LepiMAP; Pine Valley; 28/10/2022; Kate Braun; LepiMAP 781135



Mimasura tripunctoides Poole, 1989
Malolotja and Mlawula Checklists
(*Mimasura tripuncta*)

- TMSA; Millers Falls; N J Duke; TMSA 20170
- HSSLepibase; Millers Falls; 05/02/1992; N J Duke; HSSLepibase 20167



Ozarba abscissa Butler, 1884
UCT-ADU LepiMAP

- UCT-ADU LepiMAP; Phophonyane; 25/01/2019; Rod de Vletter; LepiMAP 673009



Ozarba accincta (Distant, 1898)
Malolotja and Mlawula Checklists

- TMSA; Bulungu; N J Duke; TMSA 20606
- TMSA; Lugaganeni; N J Duke; TMSA 20632
- TMSA; Malagwane Hill; N J Duke; TMSA 20636
- TMSA; Malagwane Hill; N J Duke; TMSA 20637
- TMSA; Malagwane Hill; N J Duke; TMSA 20638
- TMSA; Malagwane Hill; N J Duke; TMSA 20639
- TMSA; Malagwane Hill; N J Duke; TMSA 20640
- TMSA; Malolotja; N J Duke; TMSA 20642
- TMSA; Malolotja; N J Duke; TMSA 20643
- TMSA; Millers Falls; N J Duke; TMSA 20648
- TMSA; Millers Falls; N J Duke; TMSA 20649
- HSSLepibase; Malagwane Hill; 02/03/1990; N J Duke; HSSLepibase 20633
- HSSLepibase; Malagwane Hill; 07/03/1990; N J Duke; HSSLepibase 20636
- HSSLepibase; Malolotja; 30/11/1992; N J Duke; HSSLepibase 20640

- HSSLepibase; Millers Falls; 27/03/1993; N J Duke; HSSLepibase 20645
- HSSLepibase; Malolotja; 30/09/1993; N J Duke; HSSLepibase 20639
- HSSLepibase; Malagwane Hill; 15/12/1995; N J Duke; HSSLepibase 20634
- HSSLepibase; Malagwane Hill; 15/12/1995; N J Duke; HSSLepibase 20635
- HSSLepibase; Malagwane Hill; 15/12/1995; N J Duke; HSSLepibase 20637
- HSSLepibase; Lugaganeni; 17/12/1996; N J Duke; HSSLepibase 20629
- HSSLepibase; Bulungu; 15/02/1997; N J Duke; HSSLepibase 20603
- HSSLepibase; Millers Falls; 19/03/1997; N J Duke; HSSLepibase 20646
- iNaturalist; Hlane; 25/09/2016; Bernard Dupont; iNaturalist 57675988
- UCT-ADU LepiMAP; Pine Valley; 14/01/2018; Kate Braun; LepiMAP 639152
- UCT-ADU LepiMAP; Pine Valley; 25/12/2018; Kate Braun; LepiMAP 666265
- UCT-ADU LepiMAP; Pine Valley; 29/03/2019; Kate Braun; LepiMAP 676966
- UCT-ADU LepiMAP; Pine Valley; 24/12/2019; Kate Braun; LepiMAP 698209
- UCT-ADU LepiMAP; Pine Valley; 20/03/2020; Kate Braun; LepiMAP 709606
- UCT-ADU LepiMAP; Pine Valley; 12/04/2020; Kate Braun; LepiMAP 713733



***Ozarba albimarginata* (Hampson, 1896)**
Malolotja and Mlawula Checklists

- TMSA; Malolotja; N J Duke; TMSA 20852
- HSSLepibase; Malolotja; 04/02/1993; N J Duke; HSSLepibase 20849

***Ozarba apicalis* Hampson, 1910**
UCT-ADU LepiMap

- UCT-ADU LepiMAP; Pine Valley; 14/03/2018; Kate Braun; LepiMAP 642787
- UCT-ADU LepiMAP; Pine Valley; 19/02/2020; Kate Braun; LepiMAP 705916

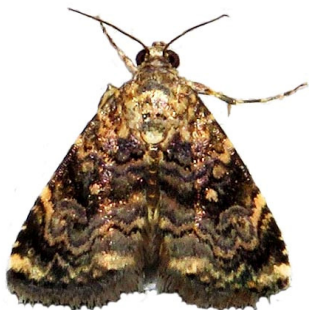

***Ozarba bipartita bipartita* (Hampson, 1902)**
Malolotja and Mlawula Checklists

- UCT-ADU LepiMAP; Pine Valley; 30/01/2017; Kate Braun; LepiMAP 614119
- UCT-ADU LepiMAP; Mlawula; 06/10/2018; Kate Braun; LepiMAP 659879
- UCT-ADU LepiMAP; Pine Valley; 29/01/2019; Kate Braun; LepiMAP 670244

- UCT-ADU LepiMAP; Mbuluzi Game Reserve; 28/11/2019; Kate Braun; LepiMAP 697124

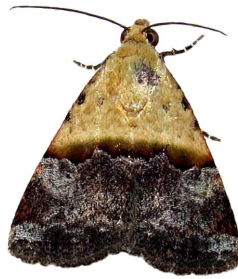

***Ozarba corniculans* (Wallengren, 1860)**
Malolotja and Mlawula Checklists

- TMSA; Bulungu; N J Duke; TMSA 21062
- TMSA; Jilobi; N J Duke; TMSA 21104
- TMSA; Malagwane Hill; N J Duke; TMSA 21134
- TMSA; Malagwane Hill; N J Duke; TMSA 21135
- TMSA; Malagwane Hill; N J Duke; TMSA 21136
- TMSA; Malagwane Hill; N J Duke; TMSA 21137
- TMSA; Malolotja; N J Duke; TMSA 21138
- TMSA; Mlawula; N J Duke; TMSA 21146
- TMSA; Mlawula; N J Duke; TMSA 21147
- HSSLepibase; Malagwane Hill; 10/12/1990; N J Duke; HSSLepibase 21133
- HSSLepibase; Malagwane Hill; 15/11/1992; N J Duke; HSSLepibase 21134
- HSSLepibase; Malagwane Hill; 10/02/1994; N J Duke; HSSLepibase 21132
- HSSLepibase; Mlawula; 18/02/1994; N J Duke; HSSLepibase 21143
- HSSLepibase; Malagwane Hill; 10/03/1994; N J Duke; HSSLepibase 21131
- HSSLepibase; Malolotja; 30/04/1995; N J Duke; HSSLepibase 21135
- HSSLepibase; Mlawula; 30/04/1995; N J Duke; HSSLepibase 21144
- HSSLepibase; Jilobi; 09/03/1996; N J Duke; HSSLepibase 21101
- HSSLepibase; Bulungu; 17/12/1996; N J Duke; HSSLepibase 21059
- UCT-ADU LepiMAP; Phophonyane; 11/04/2018; Rod de Vletter; LepiMAP 672926
- UCT-ADU LepiMAP; Pine Valley; 29/10/2018; Kate Braun; LepiMAP 661354
- UCT-ADU LepiMAP; Pine Valley; 26/12/2018; Kate Braun; LepiMAP 666308
- UCT-ADU LepiMAP; Pine Valley; 17/12/2019; Kate Braun; LepiMAP 697719
- UCT-ADU LepiMAP; Pine Valley; 20/12/2019; Kate Braun; LepiMAP 697979
- UCT-ADU LepiMAP; Pine Valley; 22/01/2020; Kate Braun; LepiMAP 702292



***Ozarba hemiochra* Hampson, 1910**
Malolotja and Mlawula Checklists

- TMSA; Bulungu; N J Duke; TMSA 21604
- TMSA; Lugaganeni; N J Duke; TMSA 21653
- TMSA; Lugaganeni; N J Duke; TMSA 21654

- TMSA; Malagwane Hill; N J Duke; TMSA 21655
- TMSA; Malagwane Hill; N J Duke; TMSA 21656
- TMSA; Malagwane Hill; N J Duke; TMSA 21657
- TMSA; Malagwane Hill; N J Duke; TMSA 21658
- TMSA; Malagwane Hill; N J Duke; TMSA 21659
- TMSA; Malolotja; N J Duke; TMSA 21661
- TMSA; Malolotja; N J Duke; TMSA 21662
- TMSA; Mlawula; N J Duke; TMSA 21673
- TMSA; Mlawula; N J Duke; TMSA 21674
- TMSA; Mlawula; N J Duke; TMSA 21675
- TMSA; Mlawula; N J Duke; TMSA 21676
- TMSA; Mlawula; N J Duke; TMSA 21677
- TMSA; Mlawula; N J Duke; TMSA 21678
- TMSA; Mlawula; N J Duke; TMSA 21679
- TMSA; Mlawula; N J Duke; TMSA 21680
- TMSA; Mlawula; N J Duke; TMSA 21681
- TMSA; Mpisi; N J Duke; TMSA 21691
- TMSA; Mpisi; N J Duke; TMSA 21692
- TMSA; Mpisi; N J Duke; TMSA 21693
- HSSLepibase; Malagwane Hill; 09/12/1990; N J Duke; HSSLepibase 21652
- HSSLepibase; Mpisi; 26/01/1991; N J Duke; HSSLepibase 21688
- HSSLepibase; Mpisi; 09/11/1991; N J Duke; HSSLepibase 21690
- HSSLepibase; Malolotja; 30/11/1992; N J Duke; HSSLepibase 21659
- HSSLepibase; Malolotja; 31/12/1992; N J Duke; HSSLepibase 21658
- HSSLepibase; Mlawula; 30/09/1993; N J Duke; HSSLepibase 21672
- HSSLepibase; Mlawula; 18/02/1994; N J Duke; HSSLepibase 21670
- HSSLepibase; Mlawula; 18/02/1994; N J Duke; HSSLepibase 21671
- HSSLepibase; Mlawula; 18/02/1994; N J Duke; HSSLepibase 21674
- HSSLepibase; Mlawula; 05/02/1995; N J Duke; HSSLepibase 21675
- HSSLepibase; Mlawula; 05/02/1995; N J Duke; HSSLepibase 21676
- HSSLepibase; Mlawula; 05/02/1995; N J Duke; HSSLepibase 21678
- HSSLepibase; Mlawula; 05/02/1995; N J Duke; HSSLepibase 21677
- HSSLepibase; Malagwane Hill; 15/12/1995; N J Duke; HSSLepibase 21653
- HSSLepibase; Malagwane Hill; 15/12/1995; N J Duke; HSSLepibase 21654
- HSSLepibase; Malagwane Hill; 15/12/1995; N J Duke; HSSLepibase 21655
- HSSLepibase; Mlawula; 29/12/1995; N J Duke; HSSLepibase 21673
- HSSLepibase; Malagwane Hill; 14/01/1996; N J Duke; HSSLepibase 21656
- HSSLepibase; Mpisi; 11/11/1996; N J Duke; HSSLepibase 21689
- HSSLepibase; Lugaganeni; 17/12/1996; N J Duke; HSSLepibase 21651
- HSSLepibase; Lugaganeni; 17/12/1996; N J Duke; HSSLepibase 21650
- HSSLepibase; Bulungu; 15/02/1997; N J Duke; HSSLepibase 21601
- UCT-ADU LepiMAP; Pine Valley; 12/01/2018; Kate Braun; LepiMAP 638955
- UCT-ADU LepiMAP; Pine Valley; 09/10/2018; Kate Braun; LepiMAP 660115
- UCT-ADU LepiMAP; Pine Valley; 06/12/2018; Kate Braun; LepiMAP 664362
- UCT-ADU LepiMAP; Mlawula; 21/12/2018; Kate Braun; LepiMAP 666213
- UCT-ADU LepiMAP; Pine Valley; 26/12/2018; Kate Braun; LepiMAP 666317
- UCT-ADU LepiMAP; Pine Valley; 07/01/2019; Kate Braun; LepiMAP 668140
- UCT-ADU LepiMAP; Pine Valley; 31/01/2019; Kate Braun; LepiMAP 670424

- iNaturalist; Manzini; 31/01/2019; Herman Berteler; iNaturalist 21396246
- UCT-ADU LepiMAP; Pine Valley; 01/01/2020; Kate Braun; LepiMAP 669332
- UCT-ADU LepiMAP; Pine Valley; 26/02/2020; Kate Braun; LepiMAP 707061
- UCT-ADU LepiMAP; Pine Valley; 19/09/2020; Kate Braun; LepiMAP 725963
- UCT-ADU LepiMAP; Pine Valley; 15/11/2020; Kate Braun; LepiMAP 731708
- UCT-ADU LepiMAP; Pine Valley; 08/01/2021; Kate Braun; LepiMAP 735232
- UCT-ADU LepiMAP; Pine Valley; 06/02/2021; Kate Braun; LepiMAP 737524
- UCT-ADU LepiMAP; Pine Valley; 28/11/2021; Kate Braun; LepiMAP 763603
- UCT-ADU LepiMAP; Pine Valley; 22/12/2021; Kate Braun; LepiMAP 764868
- iNaturalist; Phophonyane; 25/12/2021; Rod de Vletter; iNaturalist 103679254



Ozarba hemipolia Hampson, 1910
Malolotja and Mlawula Checklists

- TMSA; Mpisi; N J Duke; TMSA 21822
- HSSLepibase; Mpisi; 26/01/1991; N J Duke; HSSLepibase 21819

Ozarba hypotaenia (Wallengren, 1860)

Malolotja and Mlawula Checklists;

UCT-ADU LepiMap

(*Euloastra hypotaenia*)

- TMSA; Malolotja; N J Duke; TMSA 18321
- TMSA; Malolotja; N J Duke; TMSA 18322
- TMSA; Malolotja; N J Duke; TMSA 18323
- TMSA; Malolotja; N J Duke; TMSA 18324
- TMSA; Malolotja; N J Duke; TMSA 18325
- TMSA; Malolotja; N J Duke; TMSA 18326
- TMSA; Malolotja; N J Duke; TMSA 18327
- TMSA; Malolotja; N J Duke; TMSA 18328
- TMSA; Malolotja; N J Duke; TMSA 18329
- TMSA; Malolotja; N J Duke; TMSA 18330
- TMSA; Malolotja; N J Duke; TMSA 18331
- TMSA; Malolotja; N J Duke; TMSA 18332
- TMSA; Malolotja; N J Duke; TMSA 18333
- TMSA; Malolotja; N J Duke; TMSA 18334
- TMSA; Malolotja; N J Duke; TMSA 18335
- TMSA; Malolotja; N J Duke; TMSA 18336
- TMSA; Millers Falls; N J Duke; TMSA 18341
- TMSA; Millers Falls; N J Duke; TMSA 18342

- TMSA; Millers Falls; N J Duke; TMSA 18343
- TMSA; Millers Falls; N J Duke; TMSA 18344
- TMSA; Mpisi; N J Duke; TMSA 18360
- HSSLepibase; Mpisi; 30/04/1991; N J Duke; HSSLepibase 18357
- HSSLepibase; Malolotja; 30/11/1992; N J Duke; HSSLepibase 18330
- HSSLepibase; Malolotja; 30/11/1992; N J Duke; HSSLepibase 18320
- HSSLepibase; Malolotja; 30/11/1992; N J Duke; HSSLepibase 18322
- HSSLepibase; Malolotja; 30/11/1992; N J Duke; HSSLepibase 18323
- HSSLepibase; Malolotja; 30/11/1992; N J Duke; HSSLepibase 18324
- HSSLepibase; Malolotja; 30/11/1992; N J Duke; HSSLepibase 18325
- HSSLepibase; Malolotja; 30/11/1992; N J Duke; HSSLepibase 18327
- HSSLepibase; Malolotja; 30/11/1992; N J Duke; HSSLepibase 18331
- HSSLepibase; Malolotja; 30/11/1992; N J Duke; HSSLepibase 18326
- HSSLepibase; Malolotja; 31/12/1992; N J Duke; HSSLepibase 18333
- HSSLepibase; Malolotja; 31/12/1992; N J Duke; HSSLepibase 18329
- HSSLepibase; Malolotja; 04/02/1993; N J Duke; HSSLepibase 18332
- HSSLepibase; Malolotja; 04/02/1993; N J Duke; HSSLepibase 18318
- HSSLepibase; Millers Falls; 25/03/1993; N J Duke; HSSLepibase 18339
- HSSLepibase; Millers Falls; 25/03/1993; N J Duke; HSSLepibase 18338
- HSSLepibase; Malolotja; 30/09/1993; N J Duke; HSSLepibase 18319
- HSSLepibase; Malolotja; 23/02/1994; N J Duke; HSSLepibase 18321
- HSSLepibase; Malolotja; 30/04/1994; N J Duke; HSSLepibase 18328
- HSSLepibase; Millers Falls; 19/03/1997; N J Duke; HSSLepibase 18341
- HSSLepibase; Millers Falls; 19/03/1997; N J Duke; HSSLepibase 18340
- UCT-ADU LepiMAP; Pine Valley; 17/12/2017; Kate Braun; LepiMAP 636431
- UCT-ADU LepiMAP; Pine Valley; 27/11/2018; Kate Braun; LepiMAP 663394
- UCT-ADU LepiMAP; Pine Valley; 02/02/2019; Kate Braun; LepiMAP 670872
- UCT-ADU LepiMAP; Pine Valley; 30/03/2019; Kate Braun; LepiMAP 677204
- UCT-ADU LepiMAP; Pine Valley; 30/12/2019; Kate Braun; LepiMAP 699037
- UCT-ADU LepiMAP; Pine Valley; 28/01/2020; Kate Braun; LepiMAP 703391
- UCT-ADU LepiMAP; Pine Valley; 14/12/2020; Kate Braun; LepiMAP 733675



Ozarba isocampta Hampson, 1910
Malolotja and Mlawula Checklists

- TMSA; Malolotja; N J Duke; TMSA 21924

- HSSLepibase; Malolotja; 30/04/1993; N J Duke; HSSLepibase 21921

Ozarba jansei Berio, 1940
UCT-ADU LepiMap

- UCT-ADU LepiMAP; Pine Valley; 17/12/2017; Kate Braun; LepiMAP 636436
- UCT-ADU LepiMAP; Pine Valley; 23/12/2017; Kate Braun; LepiMAP 636796
- UCT-ADU LepiMAP; Pine Valley; 05/01/2019; Kate Braun; LepiMAP 668002
- UCT-ADU LepiMAP; Pine Valley; 28/10/2022; Kate Braun; LepiMAP 781144



Ozarba madanda (Felder R. & Rogenhofer, 1875)

Malolotja and Mlawula Checklists

- TMSA; Malolotja; N J Duke; TMSA 21956
- TMSA; Malolotja; N J Duke; TMSA 21957
- TMSA; Malolotja; N J Duke; TMSA 21958
- TMSA; Malolotja; N J Duke; TMSA 21959
- HSSLepibase; Malolotja; 31/12/1992; N J Duke; HSSLepibase 21955
- HSSLepibase; Malolotja; 31/12/1992; N J Duke; HSSLepibase 21956
- HSSLepibase; Malolotja; 04/02/1993; N J Duke; HSSLepibase 21954
- HSSLepibase; Malolotja; 02/01/1995; N J Duke; HSSLepibase 21953

Ozarba nigroviridis (Hampson, 1902)
Hermann Staude

- TMSA; Jilobi; N J Duke; TMSA 22057
- TMSA; Jilobi; N J Duke; TMSA 22058
- TMSA; Jilobi; N J Duke; TMSA 22059
- TMSA; Jilobi; N J Duke; TMSA 22060
- TMSA; Mpisi; N J Duke; TMSA 22079
- HSSLepibase; Mpisi; 30/04/1991; N J Duke; HSSLepibase 22076
- HSSLepibase; Jilobi; 09/03/1996; N J Duke; HSSLepibase 22057
- HSSLepibase; Jilobi; 09/03/1996; N J Duke; HSSLepibase 22056
- HSSLepibase; Jilobi; 09/03/1996; N J Duke; HSSLepibase 22055
- HSSLepibase; Jilobi; 09/03/1996; N J Duke; HSSLepibase 22054



*

Ozarba phaea phaea (Hampson, 1902)
Hermann Staude

- TMSA; Malagwane Hill; N J Duke; TMSA 22204

- HSSLepibase; Malagwane Hill; 30/04/1990; N J Duke; HSSLepibase 22201

***Ozarba semipurpurea* (Hampson, 1902)**
Malolotja and Mlawula Checklists

- TMSA; Malolotja; N J Duke; TMSA 22225
- TMSA; Ndlotane Gorge; N J Duke; TMSA 22228
- HSSLepibase; Ndlotane Gorge; 07/12/1992; N J Duke; HSSLepibase 22225
- HSSLepibase; Malolotja; 02/01/1995; N J Duke; HSSLepibase 22222
- UCT-ADU LepiMAP; Pine Valley; 11/12/2018; Kate Braun; LepiMAP 664948
- UCT-ADU LepiMAP; Pine Valley; 31/12/2018; Kate Braun; LepiMAP 667023
- UCT-ADU LepiMAP; Pine Valley; 19/09/2020; Kate Braun; LepiMAP 725962
- UCT-ADU LepiMAP; Pine Valley; 19/09/2020; Kate Braun; LepiMAP 725920

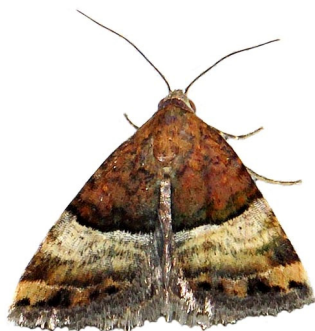

Ozarba sp.

- UCT-ADU LepiMap
- UCT-ADU LepiMAP; Pine Valley; 12/03/2014; Kate Braun; LepiMAP 40023
- UCT-ADU LepiMAP; Pine Valley; 11/10/2015; Kate Braun; LepiMAP 579897
- UCT-ADU LepiMAP; Pine Valley; 03/04/2016; Kate Braun; LepiMAP 592332
- UCT-ADU LepiMAP; Pine Valley; 29/11/2016; Kate Braun; LepiMAP 610429
- UCT-ADU LepiMAP; Pine Valley; 25/02/2017; Kate Braun; LepiMAP 617098
- UCT-ADU LepiMAP; Pine Valley; 15/04/2017; Kate Braun; LepiMAP 621348
- UCT-ADU LepiMAP; Pine Valley; 13/08/2017; Kate Braun; LepiMAP 630024
- UCT-ADU LepiMAP; Pine Valley; 13/01/2018; Kate Braun; LepiMAP 638961
- UCT-ADU LepiMAP; Phophonyane; 08/04/2018; Rod de Vletter; LepiMAP 672893
- UCT-ADU LepiMAP; Pine Valley; 26/02/2019; Kate Braun; LepiMAP 673512



***Pseudozarba opella* (Swinhoe, 1885)**

- Malolotja and Mlawula Checklists
- UCT-ADU LepiMAP; Pine Valley; 13/12/2015; Kate Braun; LepiMAP 586766
- UCT-ADU LepiMAP; Pine Valley; 18/12/2017; Kate Braun; LepiMAP 636515
- UCT-ADU LepiMAP; Pine Valley; 24/12/2017; Kate Braun; LepiMAP 636906

- UCT-ADU LepiMAP; Pine Valley; 31/12/2018; Kate Braun; LepiMAP 667076
- UCT-ADU LepiMAP; Pine Valley; 09/01/2019; Kate Braun; LepiMAP 668432
- UCT-ADU LepiMAP; Pine Valley; 22/11/2019; Kate Braun; LepiMAP 696416
- UCT-ADU LepiMAP; Pine Valley; 02/12/2019; Kate Braun; LepiMAP 697690
- UCT-ADU LepiMAP; Pine Valley; 20/12/2019; Kate Braun; LepiMAP 697966
- UCT-ADU LepiMAP; Pine Valley; 14/09/2020; Kate Braun; LepiMAP 725628



Noctuidae: Hadeninae

***Acrapex aenigma* (Felder R. & Rogenhofer, 1875)**

Hermann Staude

- TMSA; Ndlotane Gorge; N J Duke; TMSA 25017
- HSSLepibase; Ndlotane Gorge; 07/12/1992; N J Duke; HSSLepibase 25014

***Acrapex albivena* Hampson, 1910**

UCT-ADU LepiMap

- UCT-ADU LepiMAP; Pine Valley; 28/11/2021; Kate Braun; LepiMAP 763611

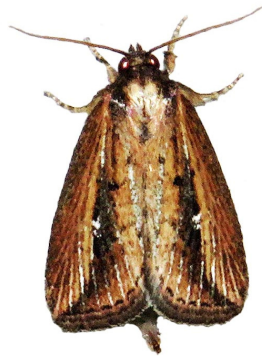

***Acrapex brunnea* Hampson, 1910**
Malolotja and Mlawula Checklists

- TMSA; Bulembu; N J Duke; TMSA 25125
- TMSA; Bulembu; N J Duke; TMSA 25126
- TMSA; Bulembu; N J Duke; TMSA 25127
- TMSA; Malolotja; N J Duke; TMSA 25150
- TMSA; Malolotja; N J Duke; TMSA 25151
- TMSA; Malolotja; N J Duke; TMSA 25152
- TMSA; Millers Falls; N J Duke; TMSA 25155
- HSSLepibase; Bulembu; 09/12/1992; N J Duke; HSSLepibase 25122
- HSSLepibase; Bulembu; 09/12/1992; N J Duke; HSSLepibase 25124
- HSSLepibase; Bulembu; 09/12/1992; N J Duke; HSSLepibase 25123
- HSSLepibase; Malolotja; 31/12/1992; N J Duke; HSSLepibase 25147
- HSSLepibase; Malolotja; 31/12/1992; N J Duke; HSSLepibase 25148
- HSSLepibase; Malolotja; 31/12/1992; N J Duke; HSSLepibase 25149

- HSSLepibase; Millers Falls; 19/03/1997; N J Duke; HSSLepibase 25152
- UCT-ADU LepiMAP; Pine Valley; 29/01/2017; Kate Braun; LepiMAP 613918
- UCT-ADU LepiMAP; Pine Valley; 03/02/2017; Kate Braun; LepiMAP 614606
- UCT-ADU LepiMAP; Pine Valley; 13/03/2017; Kate Braun; LepiMAP 617832
- UCT-ADU LepiMAP; Pine Valley; 20/03/2017; Kate Braun; LepiMAP 618556
- UCT-ADU LepiMAP; Pine Valley; 09/12/2017; Kate Braun; LepiMAP 635796
- UCT-ADU LepiMAP; Pine Valley; 23/12/2017; Kate Braun; LepiMAP 636791
- UCT-ADU LepiMAP; Pine Valley; 24/12/2017; Kate Braun; LepiMAP 636924
- UCT-ADU LepiMAP; Pine Valley; 13/01/2018; Kate Braun; LepiMAP 638989
- UCT-ADU LepiMAP; Pine Valley; 14/01/2018; Kate Braun; LepiMAP 639163
- UCT-ADU LepiMAP; Pine Valley; 20/01/2018; Kate Braun; LepiMAP 639517
- UCT-ADU LepiMAP; Pine Valley; 09/02/2018; Kate Braun; LepiMAP 640535
- UCT-ADU LepiMAP; Pine Valley; 14/02/2018; Kate Braun; LepiMAP 640941
- UCT-ADU LepiMAP; Pine Valley; 09/03/2018; Kate Braun; LepiMAP 642590
- UCT-ADU LepiMAP; Pine Valley; 09/11/2018; Kate Braun; LepiMAP 662063
- UCT-ADU LepiMAP; Pine Valley; 11/11/2018; Kate Braun; LepiMAP 662201
- UCT-ADU LepiMAP; Pine Valley; 26/11/2018; Kate Braun; LepiMAP 663288
- UCT-ADU LepiMAP; Pine Valley; 30/11/2018; Kate Braun; LepiMAP 663683
- UCT-ADU LepiMAP; Pine Valley; 11/12/2018; Kate Braun; LepiMAP 664927
- UCT-ADU LepiMAP; Pine Valley; 25/12/2018; Kate Braun; LepiMAP 666233
- UCT-ADU LepiMAP; Pine Valley; 31/12/2018; Kate Braun; LepiMAP 667116
- UCT-ADU LepiMAP; Pine Valley; 10/01/2019; Kate Braun; LepiMAP 668577
- UCT-ADU LepiMAP; Pine Valley; 21/11/2019; Kate Braun; LepiMAP 696384
- UCT-ADU LepiMAP; Pine Valley; 24/01/2020; Kate Braun; LepiMAP 702574
- UCT-ADU LepiMAP; Pine Valley; 24/02/2020; Kate Braun; LepiMAP 706661
- UCT-ADU LepiMAP; Pine Valley; 21/11/2020; Kate Braun; LepiMAP 732110



***Acrapex minima* Janse, 1939**

Hermann Staude

- TMSA; Malagwane Hill; N J Duke; TMSA 25272
- TMSA; Malagwane Hill; N J Duke; TMSA 25273
- TMSA; Malolotja; N J Duke; TMSA 25274
- TMSA; Malolotja; N J Duke; TMSA 25275
- HSSLepibase; Malagwane Hill; 30/06/1990; N J Duke; HSSLepibase 25269
- HSSLepibase; Malolotja; 30/11/1992; N J Duke; HSSLepibase 25272
- HSSLepibase; Malolotja; 30/11/1992; N J Duke; HSSLepibase 25271
- HSSLepibase; Malagwane Hill; 15/12/1995; N J Duke; HSSLepibase 25270

***Acrapex spoliata* (Walker, 1863)**

UCT-ADU LepiMAP

- UCT-ADU LepiMAP; Pine Valley; 11/01/2021; Kate Braun; LepiMAP 763611

Braun; LepiMAP 735341



Acrapex unicolora (Hampson, 1914)
Malolotja and Mlawula Checklists
(*Acrapex hemiphlebia*)

UCT-ADU LepiMap

- UCT-ADU LepiMAP; Pine Valley; 23/12/2017; Kate Braun; LepiMAP 636812
- UCT-ADU LepiMAP; Pine Valley; 13/01/2018; Kate Braun; LepiMAP 638989
- UCT-ADU LepiMAP; Pine Valley; 25/12/2018; Kate Braun; LepiMAP 666233

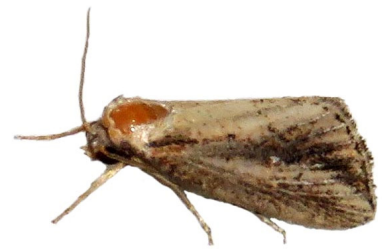

Afrogortyna trinota (Herrich-Schäffer, 1854)

Malolotja and Mlawula Checklists
(*Leucochlaena trinota*)

Apopasta dipterigida (Hampson, 1902)
Malolotja and Mlawula Checklists

Apospasta fuscirufa (Hampson, 1905)
Malolotja and Mlawula Checklists
(*Polia fuscirufa*)

- TMSA; Malagwane Hill; N J Duke; TMSA 41089
- TMSA; Malagwane Hill; N J Duke; TMSA 41090
- TMSA; Malolotja; N J Duke; TMSA 41091
- TMSA; Malolotja; N J Duke; TMSA 41092
- TMSA; Malolotja; N J Duke; TMSA 41093
- TMSA; Malolotja; N J Duke; TMSA 41094
- TMSA; Malolotja; N J Duke; TMSA 41095
- TMSA; Malolotja; N J Duke; TMSA 41096
- TMSA; Malolotja; N J Duke; TMSA 41097
- TMSA; Malolotja; N J Duke; TMSA 41098
- TMSA; Malolotja; N J Duke; TMSA 41099
- TMSA; Malolotja; N J Duke; TMSA 41100
- TMSA; Malolotja; N J Duke; TMSA 41101
- TMSA; Malolotja; N J Duke; TMSA 41102
- TMSA; Malolotja; N J Duke; TMSA 41103
- TMSA; Malolotja; N J Duke; TMSA 41104
- TMSA; Malolotja; N J Duke; TMSA 41105
- TMSA; Malolotja; N J Duke; TMSA 41106
- TMSA; Malolotja; N J Duke; TMSA 41107
- TMSA; Malolotja; N J Duke; TMSA 41108
- TMSA; Malolotja; N J Duke; TMSA 41109
- TMSA; Malolotja; N J Duke; TMSA 41110
- TMSA; Malolotja; N J Duke; TMSA 41111
- TMSA; Malolotja; N J Duke; TMSA 41112
- TMSA; Malolotja; N J Duke; TMSA 41113
- TMSA; Malolotja; N J Duke; TMSA 41114
- TMSA; Malolotja; N J Duke; TMSA 41115
- TMSA; Malolotja; N J Duke; TMSA 41116
- TMSA; Malolotja; N J Duke; TMSA 41117
- TMSA; Malolotja; N J Duke; TMSA 41118
- TMSA; Malolotja; N J Duke; TMSA 41119
- TMSA; Malolotja; N J Duke; TMSA 41120

- TMSA; Malolotja; N J Duke; TMSA 41121
- TMSA; Malolotja; N J Duke; TMSA 41122
- TMSA; Malolotja; N J Duke; TMSA 41123
- TMSA; Malolotja; N J Duke; TMSA 41124
- TMSA; Malolotja; N J Duke; TMSA 41125
- TMSA; Malolotja; N J Duke; TMSA 41126
- TMSA; Malolotja; N J Duke; TMSA 41127
- TMSA; Malolotja; N J Duke; TMSA 41128
- TMSA; Malolotja; N J Duke; TMSA 41129
- TMSA; Malolotja; N J Duke; TMSA 41130
- TMSA; Malolotja; N J Duke; TMSA 41131
- TMSA; Malolotja; N J Duke; TMSA 41132
- TMSA; Malolotja; N J Duke; TMSA 41133
- TMSA; Malolotja; N J Duke; TMSA 41134
- HSSLepibase; Malolotja; 30/09/1983; N J Duke; HSSLepibase 40763
- HSSLepibase; Malagwane Hill; 10/12/1990; N J Duke; HSSLepibase 40761
- HSSLepibase; Malolotja; 30/04/1991; N J Duke; HSSLepibase 40801
- HSSLepibase; Malolotja; 30/04/1991; N J Duke; HSSLepibase 40802
- HSSLepibase; Malolotja; 30/04/1991; N J Duke; HSSLepibase 40803
- HSSLepibase; Malolotja; 04/03/1993; N J Duke; HSSLepibase 40769
- HSSLepibase; Malolotja; 30/09/1993; N J Duke; HSSLepibase 40767
- HSSLepibase; Malolotja; 30/09/1993; N J Duke; HSSLepibase 40775
- HSSLepibase; Malolotja; 30/09/1993; N J Duke; HSSLepibase 40789
- HSSLepibase; Malolotja; 23/12/1993; N J Duke; HSSLepibase 40791
- HSSLepibase; Malolotja; 23/12/1993; N J Duke; HSSLepibase 40792
- HSSLepibase; Malolotja; 04/02/1994; N J Duke; HSSLepibase 40780
- HSSLepibase; Malolotja; 23/02/1994; N J Duke; HSSLepibase 40777
- HSSLepibase; Malolotja; 23/02/1994; N J Duke; HSSLepibase 40768
- HSSLepibase; Malagwane Hill; 25/03/1994; N J Duke; HSSLepibase 40760
- HSSLepibase; Malolotja; 30/04/1994; N J Duke; HSSLepibase 40781
- HSSLepibase; Malolotja; 30/04/1994; N J Duke; HSSLepibase 40793
- HSSLepibase; Malolotja; 30/04/1994; N J Duke; HSSLepibase 40786
- HSSLepibase; Malolotja; 30/09/1994; N J Duke; HSSLepibase 40790
- HSSLepibase; Malolotja; 02/01/1995; N J Duke; HSSLepibase 40764
- HSSLepibase; Malolotja; 30/04/1995; N J Duke; HSSLepibase 40795
- HSSLepibase; Malolotja; 30/04/1995; N J Duke; HSSLepibase 40794
- HSSLepibase; Malolotja; 30/04/1995; N J Duke; HSSLepibase 40788
- HSSLepibase; Malolotja; 30/04/1995; N J Duke; HSSLepibase 40787
- HSSLepibase; Malolotja; 30/04/1995; N J Duke; HSSLepibase 40785
- HSSLepibase; Malolotja; 30/04/1995; N J Duke; HSSLepibase 40784
- HSSLepibase; Malolotja; 30/04/1995; N J Duke; HSSLepibase 40783
- HSSLepibase; Malolotja; 30/04/1995; N J Duke; HSSLepibase 40765
- HSSLepibase; Malolotja; 30/04/1995; N J Duke; HSSLepibase 40779
- HSSLepibase; Malolotja; 30/04/1995; N J Duke; HSSLepibase 40776
- HSSLepibase; Malolotja; 30/04/1995; N J Duke;

HSSLepibase 40774

- HSSLepibase; Malolotja; 30/04/1995; N J Duke; HSSLepibase 40773
- HSSLepibase; Malolotja; 30/04/1995; N J Duke; HSSLepibase 40772
- HSSLepibase; Malolotja; 30/04/1995; N J Duke; HSSLepibase 40770
- HSSLepibase; Malolotja; 30/04/1995; N J Duke; HSSLepibase 40762
- HSSLepibase; Malolotja; 30/04/1995; N J Duke; HSSLepibase 40782
- HSSLepibase; Malolotja; 30/04/1995; N J Duke; HSSLepibase 40771
- HSSLepibase; Malolotja; 30/04/1996; N J Duke; HSSLepibase 40766
- HSSLepibase; Malolotja; 30/04/1996; N J Duke; HSSLepibase 40800
- HSSLepibase; Malolotja; 30/04/1996; N J Duke; HSSLepibase 40799
- HSSLepibase; Malolotja; 30/04/1996; N J Duke; HSSLepibase 40798
- HSSLepibase; Malolotja; 30/04/1996; N J Duke; HSSLepibase 40796
- HSSLepibase; Malolotja; 30/04/1996; N J Duke; HSSLepibase 40805
- HSSLepibase; Malolotja; 30/04/1996; N J Duke; HSSLepibase 40797
- HSSLepibase; Malolotja; 30/04/1996; N J Duke; HSSLepibase 40804

Ariathisa abyssinia (Guenée, 1852)
Malolotja and Mlawula Checklists
(*Spodoptera excisa*, *Spodoptera abyssinia*)

- TMSA; Malolotja; N J Duke; TMSA 25685
- TMSA; Mbabane; N J Duke; TMSA 25690
- TMSA; Siteki; N J Duke; TMSA 25741
- HSSLepibase; Mbabane; 30/04/1990; N J Duke; HSSLepibase 25679
- HSSLepibase; Siteki; 07/02/1992; N J Duke; HSSLepibase 25730
- HSSLepibase; Malolotja; 30/04/1994; N J Duke; HSSLepibase 25674
- UCT-ADU LepiMAP; Pine Valley; 19/10/2017; Kate Braun; LepiMAP 633310
- UCT-ADU LepiMAP; Pine Valley; 14/02/2018; Kate Braun; LepiMAP 640928
- UCT-ADU LepiMAP; Pine Valley; 14/03/2018; Kate Braun; LepiMAP 642818
- UCT-ADU LepiMAP; Pine Valley; 02/04/2018; Kate Braun; LepiMAP 644828
- UCT-ADU LepiMAP; Pine Valley; 09/04/2018; Kate Braun; LepiMAP 645334
- UCT-ADU LepiMAP; Pine Valley; 05/05/2018; Kate Braun; LepiMAP 647710
- UCT-ADU LepiMAP; Pine Valley; 15/10/2018; Kate Braun; LepiMAP 660475
- UCT-ADU LepiMAP; Pine Valley; 27/11/2018; Kate Braun; LepiMAP 663353
- UCT-ADU LepiMAP; Pine Valley; 31/12/2018; Kate Braun; LepiMAP 667122
- UCT-ADU LepiMAP; Pine Valley; 29/01/2019; Kate Braun; LepiMAP 670212
- UCT-ADU LepiMAP; Pine Valley; 19/02/2020; Kate Braun; LepiMAP 705918
- UCT-ADU LepiMAP; Pine Valley; 29/02/2020; Kate Braun; LepiMAP 707406
- UCT-ADU LepiMAP; Pine Valley; 24/03/2020; Kate Braun; LepiMAP 709799
- UCT-ADU LepiMAP; Pine Valley; 19/09/2020; Kate Braun; LepiMAP 725974
- UCT-ADU LepiMAP; Pine Valley; 13/10/2020; Kate Braun; LepiMAP 728314
- UCT-ADU LepiMAP; Pine Valley; 06/11/2020; Kate Braun; LepiMAP 731138
- UCT-ADU LepiMAP; Pine Valley; 07/11/2020; Kate Braun; LepiMAP 731167
- UCT-ADU LepiMAP; Pine Valley; 17/12/2020; Kate

Braun; LepiMAP 733716

- UCT-ADU LepiMAP; Pine Valley; 02/04/2021; Kate Braun; LepiMAP 743242

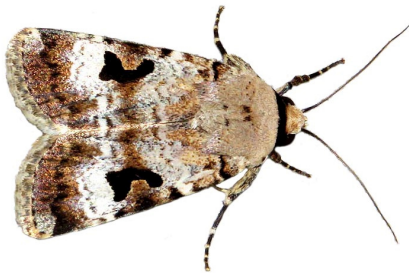

***Aspidifrontia glaucescens* Hampson, 1905**
Hermann Staude

- TMSA; Malolotja; N J Duke; TMSA 37849
- TMSA; Malolotja; N J Duke; TMSA 37850
- TMSA; Malolotja; N J Duke; TMSA 37851
- TMSA; Malolotja; N J Duke; TMSA 37852
- TMSA; Malolotja; N J Duke; TMSA 37853
- TMSA; Malolotja; N J Duke; TMSA 37854
- TMSA; Malolotja; N J Duke; TMSA 37855
- TMSA; Malolotja; N J Duke; TMSA 37856
- TMSA; Malolotja; N J Duke; TMSA 37857
- TMSA; Malolotja; N J Duke; TMSA 37858
- TMSA; Malolotja; N J Duke; TMSA 37859
- TMSA; Malolotja; N J Duke; TMSA 37860
- TMSA; Malolotja; N J Duke; TMSA 37861
- TMSA; Malolotja; N J Duke; TMSA 37862
- TMSA; Malolotja; N J Duke; TMSA 37863
- TMSA; Malolotja; N J Duke; TMSA 37864
- TMSA; Malolotja; N J Duke; TMSA 37865
- TMSA; Malolotja; N J Duke; TMSA 37866
- TMSA; Malolotja; N J Duke; TMSA 37867
- TMSA; Malolotja; N J Duke; TMSA 37868
- TMSA; Malolotja; N J Duke; TMSA 37869
- TMSA; Malolotja; N J Duke; TMSA 37870
- TMSA; Malolotja; N J Duke; TMSA 37871
- TMSA; Malolotja; N J Duke; TMSA 37872
- TMSA; Malolotja; N J Duke; TMSA 37873
- TMSA; Malolotja; N J Duke; TMSA 37874
- TMSA; Malolotja; N J Duke; TMSA 37875
- HSSLepibase; Malolotja; 30/11/1992; N J Duke; HSSLepibase 37528
- HSSLepibase; Malolotja; 30/11/1992; N J Duke; HSSLepibase 37537
- HSSLepibase; Malolotja; 31/12/1992; N J Duke; HSSLepibase 37522
- HSSLepibase; Malolotja; 31/12/1992; N J Duke; HSSLepibase 37531
- HSSLepibase; Malolotja; 31/12/1992; N J Duke; HSSLepibase 37520
- HSSLepibase; Malolotja; 31/12/1992; N J Duke; HSSLepibase 37523
- HSSLepibase; Malolotja; 31/12/1992; N J Duke; HSSLepibase 37525
- HSSLepibase; Malolotja; 31/12/1992; N J Duke; HSSLepibase 37524
- HSSLepibase; Malolotja; 31/12/1992; N J Duke; HSSLepibase 37529
- HSSLepibase; Malolotja; 31/12/1992; N J Duke; HSSLepibase 37538
- HSSLepibase; Malolotja; 31/12/1992; N J Duke; HSSLepibase 37539
- HSSLepibase; Malolotja; 31/12/1992; N J Duke; HSSLepibase 37540
- HSSLepibase; Malolotja; 31/12/1992; N J Duke; HSSLepibase 37541
- HSSLepibase; Malolotja; 31/12/1992; N J Duke; HSSLepibase 37526
- HSSLepibase; Malolotja; 31/12/1992; N J Duke; HSSLepibase 37542
- HSSLepibase; Malolotja; 31/12/1992; N J Duke; HSSLepibase 37546

- HSSLepibase; Malolotja; 31/12/1992; N J Duke; HSSLepibase 37545
- HSSLepibase; Malolotja; 31/12/1992; N J Duke; HSSLepibase 37544
- HSSLepibase; Malolotja; 31/12/1992; N J Duke; HSSLepibase 37543
- HSSLepibase; Malolotja; 23/12/1993; N J Duke; HSSLepibase 37536
- HSSLepibase; Malolotja; 23/12/1993; N J Duke; HSSLepibase 37535
- HSSLepibase; Malolotja; 23/12/1993; N J Duke; HSSLepibase 37534
- HSSLepibase; Malolotja; 23/12/1993; N J Duke; HSSLepibase 37532
- HSSLepibase; Malolotja; 23/12/1993; N J Duke; HSSLepibase 37521
- HSSLepibase; Malolotja; 23/12/1993; N J Duke; HSSLepibase 37533
- HSSLepibase; Malolotja; 02/01/1995; N J Duke; HSSLepibase 37530
- HSSLepibase; Malolotja; 02/01/1995; N J Duke; HSSLepibase 37527

***Aspidifrontia rufescens* Hampson, 1902**
UCT-ADU LepiMAP

- UCT-ADU LepiMAP; Pine Valley; 29/01/2017; Kate Braun; LepiMAP 613923
- UCT-ADU LepiMAP; Pine Valley; 30/01/2017; Kate Braun; LepiMAP 614110
- UCT-ADU LepiMAP; Pine Valley; 30/01/2017; Kate Braun; LepiMAP 614078
- UCT-ADU LepiMAP; Pine Valley; 04/02/2017; Kate Braun; LepiMAP 614613
- UCT-ADU LepiMAP; Pine Valley; 06/02/2017; Kate Braun; LepiMAP 614927
- UCT-ADU LepiMAP; Pine Valley; 10/02/2017; Kate Braun; LepiMAP 615242
- UCT-ADU LepiMAP; Pine Valley; 01/02/2018; Kate Braun; LepiMAP 640104
- UCT-ADU LepiMAP; Pine Valley; 06/02/2018; Kate Braun; LepiMAP 640369
- UCT-ADU LepiMAP; Pine Valley; 09/02/2018; Kate Braun; LepiMAP 640506
- UCT-ADU LepiMAP; Pine Valley; 14/02/2018; Kate Braun; LepiMAP 640922
- UCT-ADU LepiMAP; Pine Valley; 02/02/2019; Kate Braun; LepiMAP 670893
- UCT-ADU LepiMAP; Pine Valley; 05/02/2019; Kate Braun; LepiMAP 671316
- UCT-ADU LepiMAP; Pine Valley; 06/02/2019; Kate Braun; LepiMAP 671323
- UCT-ADU LepiMAP; Pine Valley; 24/02/2019; Kate Braun; LepiMAP 673448
- UCT-ADU LepiMAP; Pine Valley; 28/01/2020; Kate Braun; LepiMAP 703405
- UCT-ADU LepiMAP; Pine Valley; 15/02/2020; Kate Braun; LepiMAP 705249
- UCT-ADU LepiMAP; Pine Valley; 15/02/2020; Kate Braun; LepiMAP 705252
- UCT-ADU LepiMAP; Pine Valley; 17/02/2020; Kate Braun; LepiMAP 705626
- UCT-ADU LepiMAP; Pine Valley; 20/02/2020; Kate Braun; LepiMAP 706106
- UCT-ADU LepiMAP; Pine Valley; 07/02/2021; Kate Braun; LepiMAP 737545
- UCT-ADU LepiMAP; Pine Valley; 11/02/2021; Kate Braun; LepiMAP 738226
- UCT-ADU LepiMAP; Pine Valley; 24/01/2022; Kate Braun; LepiMAP 766529



***Athetis albipuncta* (Hampson, 1902)**
Malolotja and Mlawula Checklists

***Athetis albirena* (Hampson, 1902)**
Hermann Staude

- TMSA; Mlawula; N J Duke; TMSA 25799
- HSSLepibase; Mlawula; 29/12/1995; N J Duke; HSSLepibase 25788

***Athetis chionephra* (Hampson, 1911)**
Hermann Staude

- TMSA; Malagwane Hill; N J Duke; TMSA 26622
- TMSA; Malagwane Hill; N J Duke; TMSA 26623
- TMSA; Malagwane Hill; N J Duke; TMSA 26624
- TMSA; Malagwane Hill; N J Duke; TMSA 26625
- TMSA; Malagwane Hill; N J Duke; TMSA 26626
- HSSLepibase; Malagwane Hill; 20/01/1994; N J Duke; HSSLepibase 26612
- HSSLepibase; Malagwane Hill; 20/01/1994; N J Duke; HSSLepibase 26613
- HSSLepibase; Malagwane Hill; 20/01/1994; N J Duke; HSSLepibase 26614
- HSSLepibase; Malagwane Hill; 20/01/1994; N J Duke; HSSLepibase 26615
- HSSLepibase; Malagwane Hill; 20/01/1994; N J Duke; HSSLepibase 26611

***Athetis collaris* (Wallengren, 1856)**
Malolotja and Mlawula Checklists

***Athetis excurvata* (Janse, 1938)**
Hermann Staude

- TMSA; Malolotja; N J Duke; TMSA 26808
- TMSA; Malolotja; N J Duke; TMSA 26809
- HSSLepibase; Malolotja; 30/04/1994; N J Duke; HSSLepibase 26798
- HSSLepibase; Malolotja; 12/11/1995; N J Duke; HSSLepibase 26797

***Athetis flavipuncta* Hampson, 1909**
UCT-ADU LepiMAP

- TMSA; Mlawula; N J Duke; TMSA 26921
- HSSLepibase; Mlawula; 30/04/1995; N J Duke; HSSLepibase 26910
- UCT-ADU LepiMAP; Pine Valley; 02/10/2018; Kate Braun; LepiMAP 659343
- UCT-ADU LepiMAP; Pine Valley; 15/10/2020; Kate Braun; LepiMAP 728367

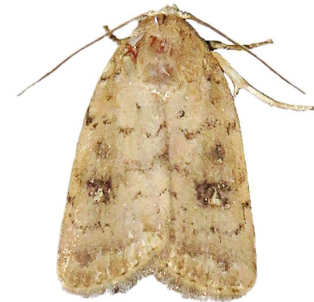

***Athetis foveata* Hampson, 1909**

- UCT-ADU LepiMAP; Pine Valley; 14/03/2020; Kate Braun; LepiMAP 708588
- UCT-ADU LepiMAP; Pine Valley; 13/10/2020; Kate Braun; LepiMAP 728312
- UCT-ADU LepiMAP; Pine Valley; 13/10/2020; Kate Braun; LepiMAP 728321



***Athetis heliastis* Hampson, 1909**
UCT-ADU LepiMAP

- UCT-ADU LepiMAP; Pine Valley; 14/04/2017; Kate Braun; LepiMAP 621144



***Athetis ignava* (Guenée, 1852)**
Malolotja and Mlawula Checklists

- UCT-ADU LepiMAP; Pine Valley; 26/03/2019; Kate Braun; LepiMAP 676251
- UCT-ADU LepiMAP; Pine Valley; 07/04/2019; Kate Braun; LepiMAP 678513
- UCT-ADU LepiMAP; Pine Valley; 30/03/2020; Kate Braun; LepiMAP 711416



***Athetis melanephra* Hampson, 1909**
Hermann Staude

- TMSA; Malolotja; N J Duke; TMSA 27260
- TMSA; Malolotja; N J Duke; TMSA 27261
- HSSLepibase; Malolotja; 30/09/1993; N J Duke; HSSLepibase 27250
- HSSLepibase; Malolotja; 30/04/1995; N J Duke; HSSLepibase 27249

***Athetis melanomma* Hampson, 1920**
Malolotja and Mlawula Checklists

***Athetis melanopis* Hampson, 1909**
Hermann Staude

- TMSA; Malolotja; N J Duke; TMSA 27357
- TMSA; Malolotja; N J Duke; TMSA 27358
- TMSA; Malolotja; N J Duke; TMSA 27359
- TMSA; Millers Falls; N J Duke; TMSA 27369
- TMSA; Millers Falls; N J Duke; TMSA 27370
- TMSA; Millers Falls; N J Duke; TMSA 27371
- TMSA; Millers Falls; N J Duke; TMSA 27372
- TMSA; Millers Falls; N J Duke; TMSA 27373
- HSSLepibase; Malolotja; 04/03/1993; N J Duke; HSSLepibase 27348
- HSSLepibase; Malolotja; 04/03/1993; N J Duke; HSSLepibase 27347
- HSSLepibase; Malolotja; 04/03/1993; N J Duke; HSSLepibase 27346

- HSSLepibase; Millers Falls; 19/03/1997; N J Duke; HSSLepibase 27361
- HSSLepibase; Millers Falls; 19/03/1997; N J Duke; HSSLepibase 27360
- HSSLepibase; Millers Falls; 19/03/1997; N J Duke; HSSLepibase 27359
- HSSLepibase; Millers Falls; 19/03/1997; N J Duke; HSSLepibase 27358
- HSSLepibase; Millers Falls; 19/03/1997; N J Duke; HSSLepibase 27362

***Athetis nephrosticta* Hampson, 1909**
UCT-ADU LepiMAP

- UCT-ADU LepiMAP; Pine Valley; 04/03/2021; Kate Braun; LepiMAP 740639
- UCT-ADU LepiMAP; Pine Valley; 07/03/2021; Kate Braun; LepiMAP 740911
- UCT-ADU LepiMAP; Pine Valley; 11/03/2021; Kate Braun; LepiMAP 741445
- UCT-ADU LepiMAP; Pine Valley; 04/04/2021; Kate Braun; LepiMAP 743309



***Athetis pallicornis* (Felder R. & Rogenhofer, 1875)**
Hermann Staude

- TMSA; Jilobi; N J Duke; TMSA 27858
- TMSA; Millers Falls; N J Duke; TMSA 27903
- TMSA; Millers Falls; N J Duke; TMSA 27904
- HSSLepibase; Jilobi; 09/03/1996; N J Duke; HSSLepibase 27847
- HSSLepibase; Millers Falls; 19/03/1997; N J Duke; HSSLepibase 27892
- HSSLepibase; Millers Falls; 19/03/1997; N J Duke; HSSLepibase 27893

***Athetis pigra* (Guenée, 1852)**
Malolotja and Mlawula Checklists

- TMSA; Jilobi; N J Duke; TMSA 28081
- TMSA; Jilobi; N J Duke; TMSA 28082
- TMSA; Jilobi; N J Duke; TMSA 28083
- TMSA; Lugaganeni; N J Duke; TMSA 28094
- TMSA; Lugaganeni; N J Duke; TMSA 28095
- TMSA; Lugaganeni; N J Duke; TMSA 28096
- TMSA; Malagwane Hill; N J Duke; TMSA 28097
- TMSA; Malagwane Hill; N J Duke; TMSA 28098
- TMSA; Malolotja; N J Duke; TMSA 28099
- TMSA; Malolotja; N J Duke; TMSA 28100
- TMSA; Malolotja; N J Duke; TMSA 28101
- TMSA; Malolotja; N J Duke; TMSA 28102
- TMSA; Malolotja; N J Duke; TMSA 28103
- TMSA; Malolotja; N J Duke; TMSA 28104
- TMSA; Malolotja; N J Duke; TMSA 28105
- TMSA; Malolotja; N J Duke; TMSA 28106
- TMSA; Malolotja; N J Duke; TMSA 28107
- TMSA; Malolotja; N J Duke; TMSA 28108
- TMSA; Malolotja; N J Duke; TMSA 28109
- TMSA; Malolotja; N J Duke; TMSA 28110
- TMSA; Malolotja; N J Duke; TMSA 28111
- TMSA; Malolotja; N J Duke; TMSA 28112
- TMSA; Malolotja; N J Duke; TMSA 28113
- TMSA; Malolotja; N J Duke; TMSA 28114
- TMSA; Malolotja; N J Duke; TMSA 28115
- TMSA; Malolotja; N J Duke; TMSA 28116
- TMSA; Malolotja; N J Duke; TMSA 28117
- TMSA; Malolotja; N J Duke; TMSA 28118
- TMSA; Malolotja; N J Duke; TMSA 28119
- TMSA; Malolotja; N J Duke; TMSA 28120
- TMSA; Malolotja; N J Duke; TMSA 28121
- TMSA; Malolotja; N J Duke; TMSA 28122
- TMSA; Malolotja; N J Duke; TMSA 28123
- TMSA; Malolotja; N J Duke; TMSA 28124
- TMSA; Malolotja; N J Duke; TMSA 28125
- TMSA; Malolotja; N J Duke; TMSA 28126
- TMSA; Malolotja; N J Duke; TMSA 28127
- TMSA; Malolotja; N J Duke; TMSA 28128
- TMSA; Malolotja; N J Duke; TMSA 28129
- TMSA; Malolotja; N J Duke; TMSA 28130
- TMSA; Malolotja; N J Duke; TMSA 28131
- TMSA; Malolotja; N J Duke; TMSA 28132
- TMSA; Malolotja; N J Duke; TMSA 28133
- TMSA; Malolotja; N J Duke; TMSA 28134
- TMSA; Malolotja; N J Duke; TMSA 28135
- TMSA; Malolotja; N J Duke; TMSA 28136
- TMSA; Malolotja; N J Duke; TMSA 28137
- TMSA; Mlawula; N J Duke; TMSA 28177
- HSSLepibase; Malagwane Hill; 30/04/1990; N J Duke; HSSLepibase 28086
- HSSLepibase; Malolotja; 30/11/1992; N J Duke; HSSLepibase 28105
- HSSLepibase; Malolotja; 30/11/1992; N J Duke; HSSLepibase 28089
- HSSLepibase; Malolotja; 04/03/1993; N J Duke; HSSLepibase 28095
- HSSLepibase; Malolotja; 30/09/1993; N J Duke; HSSLepibase 28126
- HSSLepibase; Malolotja; 30/09/1993; N J Duke; HSSLepibase 28124
- HSSLepibase; Malolotja; 30/09/1993; N J Duke; HSSLepibase 28121
- HSSLepibase; Malolotja; 30/09/1993; N J Duke; HSSLepibase 28093
- HSSLepibase; Malolotja; 30/09/1993; N J Duke; HSSLepibase 28094
- HSSLepibase; Malolotja; 23/12/1993; N J Duke; HSSLepibase 28096
- HSSLepibase; Malolotja; 23/02/1994; N J Duke; HSSLepibase 28091
- HSSLepibase; Malolotja; 30/04/1994; N J Duke; HSSLepibase 28118
- HSSLepibase; Malolotja; 30/04/1994; N J Duke; HSSLepibase 28104
- HSSLepibase; Malolotja; 30/04/1994; N J Duke; HSSLepibase 28103
- HSSLepibase; Malolotja; 30/04/1994; N J Duke; HSSLepibase 28099
- HSSLepibase; Malolotja; 30/04/1994; N J Duke; HSSLepibase 28097
- HSSLepibase; Malolotja; 30/04/1994; N J Duke; HSSLepibase 28114
- HSSLepibase; Malolotja; 30/04/1994; N J Duke; HSSLepibase 28100
- HSSLepibase; Malolotja; 30/04/1994; N J Duke; HSSLepibase 28098
- HSSLepibase; Malolotja; 30/04/1994; N J Duke; HSSLepibase 28115
- HSSLepibase; Malolotja; 30/04/1994; N J Duke; HSSLepibase 28120
- HSSLepibase; Malolotja; 30/04/1994; N J Duke; HSSLepibase 28116
- HSSLepibase; Malolotja; 30/04/1994; N J Duke; HSSLepibase 28117
- HSSLepibase; Malolotja; 30/04/1994; N J Duke; HSSLepibase 28119
- HSSLepibase; Malolotja; 30/04/1994; N J Duke; HSSLepibase 28122
- HSSLepibase; Malolotja; 30/04/1994; N J Duke; HSSLepibase 28123
- HSSLepibase; Malolotja; 30/04/1994; N J Duke; HSSLepibase 28125
- HSSLepibase; Malolotja; 30/09/1994; N J Duke; HSSLepibase 28122

HSSLepibase 28102

- HSSLepibase; Malolotja; 30/09/1994; N J Duke; HSSLepibase 28101
- HSSLepibase; Malolotja; 30/09/1994; N J Duke; HSSLepibase 28088
- HSSLepibase; Malolotja; 02/01/1995; N J Duke; HSSLepibase 28092
- HSSLepibase; Malolotja; 30/04/1995; N J Duke; HSSLepibase 28090
- HSSLepibase; Mlawula; 30/04/1995; N J Duke; HSSLepibase 28166
- HSSLepibase; Malolotja; 30/04/1995; N J Duke; HSSLepibase 28106
- HSSLepibase; Malolotja; 30/04/1995; N J Duke; HSSLepibase 28107
- HSSLepibase; Malagwane Hill; 14/01/1996; N J Duke; HSSLepibase 28087
- HSSLepibase; Jilobi; 09/03/1996; N J Duke; HSSLepibase 28071
- HSSLepibase; Jilobi; 09/03/1996; N J Duke; HSSLepibase 28070
- HSSLepibase; Jilobi; 30/04/1996; N J Duke; HSSLepibase 28072
- HSSLepibase; Malolotja; 30/04/1996; N J Duke; HSSLepibase 28113
- HSSLepibase; Malolotja; 30/04/1996; N J Duke; HSSLepibase 28112
- HSSLepibase; Malolotja; 30/04/1996; N J Duke; HSSLepibase 28111
- HSSLepibase; Malolotja; 30/04/1996; N J Duke; HSSLepibase 28110
- HSSLepibase; Malolotja; 30/04/1996; N J Duke; HSSLepibase 28109
- HSSLepibase; Malolotja; 30/04/1996; N J Duke; HSSLepibase 28108
- HSSLepibase; Lugaganeni; 23/05/1996; N J Duke; HSSLepibase 28084
- HSSLepibase; Lugaganeni; 17/12/1996; N J Duke; HSSLepibase 28085
- HSSLepibase; Lugaganeni; 17/12/1996; N J Duke; HSSLepibase 28083
- UCT-ADU LepiMAP; Pine Valley; 30/01/2017; Kate Braun; LepiMAP 614114



Athetis robertsi (Janse, 1938)

Hermann Staude

- TMSA; Malolotja; N J Duke; TMSA 28540
- TMSA; Malolotja; N J Duke; TMSA 28541
- HSSLepibase; Malolotja; 02/01/1995; N J Duke; HSSLepibase 28529
- HSSLepibase; Malolotja; 02/01/1995; N J Duke; HSSLepibase 28530

Athetis satellitia (Hampson, 1902)

UCT-ADU LepiMAP

- UCT-ADU LepiMAP; Phophonyane; 20/03/2018; Rod de Vletter; LepiMAP 673223
- UCT-ADU LepiMAP; Pine Valley; 11/11/2018; Kate Braun; LepiMAP 662199
- UCT-ADU LepiMAP; Pine Valley; 28/03/2019; Kate Braun; LepiMAP 676588
- UCT-ADU LepiMAP; Pine Valley; 06/01/2020; Kate Braun; LepiMAP 699901
- UCT-ADU LepiMAP; Pine Valley; 28/02/2020; Kate Braun; LepiMAP 707298
- UCT-ADU LepiMAP; Pine Valley; 29/02/2020; Kate Braun; LepiMAP 707411
- UCT-ADU LepiMAP; Pine Valley; 19/03/2020; Kate Braun; LepiMAP 709446
- UCT-ADU LepiMAP; Pine Valley; 26/03/2020; Kate Braun; LepiMAP 709898



Athetis singula (Möschler, 1884)
Hermann Staude

- TMSA; Mlawula; N J Duke; TMSA 28756
- HSSLepibase; Mlawula; 30/04/1995; N J Duke; HSSLepibase 28745

Athetis transvalensis (Janse, 1938)
Hermann Staude

- TMSA; Malagwane Hill; N J Duke; TMSA 28843
- TMSA; Malagwane Hill; N J Duke; TMSA 28844
- HSSLepibase; Malagwane Hill; 20/01/1994; N J Duke; HSSLepibase 28833
- HSSLepibase; Malagwane Hill; 20/01/1994; N J Duke; HSSLepibase 28832

Busseola fusca (Fuller, 1901)

Malolotja and Mlawula Checklists

- TMSA; Malagwane Hill; N J Duke; TMSA 29250
- TMSA; Malagwane Hill; N J Duke; TMSA 29251
- TMSA; Malolotja; N J Duke; TMSA 29253
- TMSA; Malolotja; N J Duke; TMSA 29254
- TMSA; Malolotja; N J Duke; TMSA 29255
- TMSA; Mlawula; N J Duke; TMSA 29268
- TMSA; Mpsisi; N J Duke; TMSA 29269
- MZLU Entomology 211421 ; MZLU Entomology
- HSSLepibase; Malolotja; 04/03/1993; N J Duke; HSSLepibase 29084
- HSSLepibase; Malolotja; 04/03/1993; N J Duke; HSSLepibase 29083
- HSSLepibase; Malolotja; 04/03/1993; N J Duke; HSSLepibase 29082
- HSSLepibase; Malolotja; 04/03/1993; N J Duke; HSSLepibase 29082
- HSSLepibase; Malagwane Hill; 18/03/1994; N J Duke; HSSLepibase 29079
- HSSLepibase; Mlawula; 05/02/1995; N J Duke; HSSLepibase 29097
- HSSLepibase; Malagwane Hill; 30/09/1995; N J Duke; HSSLepibase 29080
- HSSLepibase; Mpsisi; 11/11/1996; N J Duke; HSSLepibase 29098
- UCT-ADU LepiMAP; Pine Valley; 11/04/2020; Kate Braun; LepiMAP 713692



Caradrina glaucistis Hampson, 1902

UCT-ADU LepiMAP

- UCT-ADU LepiMAP; Pine Valley; 06/04/2017; Kate Braun; LepiMAP 620344
- UCT-ADU LepiMAP; Pine Valley; 08/04/2019; Kate Braun; LepiMAP 678607
- UCT-ADU LepiMAP; Pine Valley; 30/04/2019; Kate Braun; LepiMAP 681602
- UCT-ADU LepiMAP; Pine Valley; 14/09/2020; Kate Braun; LepiMAP 725626
- UCT-ADU LepiMAP; Pine Valley; 19/09/2020; Kate Braun; LepiMAP 725924



Caradrina tenebrata Hampson, 1902
Malolotja and Mlawula Checklists

- TMSA; Malagwane Hill; N J Duke; TMSA 24471
- TMSA; Malolotja; N J Duke; TMSA 24472
- TMSA; Malolotja; N J Duke; TMSA 24473
- TMSA; Malolotja; N J Duke; TMSA 24474
- TMSA; Malolotja; N J Duke; TMSA 24475
- TMSA; Malolotja; N J Duke; TMSA 24476
- TMSA; Malolotja; N J Duke; TMSA 24477
- TMSA; Malolotja; N J Duke; TMSA 24478
- TMSA; Malolotja; N J Duke; TMSA 24479
- TMSA; Malolotja; N J Duke; TMSA 24480
- TMSA; Malolotja; N J Duke; TMSA 24481
- TMSA; Malolotja; N J Duke; TMSA 24482
- TMSA; Malolotja; N J Duke; TMSA 24483
- TMSA; Malolotja; N J Duke; TMSA 24484
- TMSA; Malolotja; N J Duke; TMSA 24485
- HSSLepibase; Malolotja; 04/03/1993; N J Duke; HSSLepibase 24469
- HSSLepibase; Malolotja; 04/03/1993; N J Duke; HSSLepibase 24480
- HSSLepibase; Malolotja; 04/03/1993; N J Duke; HSSLepibase 24481
- HSSLepibase; Malolotja; 23/02/1994; N J Duke; HSSLepibase 24474
- HSSLepibase; Malolotja; 23/02/1994; N J Duke; HSSLepibase 24470
- HSSLepibase; Malolotja; 23/02/1994; N J Duke; HSSLepibase 24477
- HSSLepibase; Malolotja; 23/02/1994; N J Duke; HSSLepibase 24478
- HSSLepibase; Malolotja; 23/02/1994; N J Duke; HSSLepibase 24479
- HSSLepibase; Malolotja; 23/03/1994; N J Duke; HSSLepibase 24482
- HSSLepibase; Malolotja; 02/01/1995; N J Duke; HSSLepibase 24476
- HSSLepibase; Malolotja; 30/04/1995; N J Duke; HSSLepibase 24472
- HSSLepibase; Malagwane Hill; 14/01/1996; N J Duke; HSSLepibase 24468
- HSSLepibase; Malolotja; 30/04/1996; N J Duke; HSSLepibase 24471
- HSSLepibase; Malolotja; 30/04/1996; N J Duke; HSSLepibase 24473
- HSSLepibase; Malolotja; 30/04/1996; N J Duke; HSSLepibase 24475
- UCT-ADU LepiMAP; Mlawula; 18/01/2017; Kate Braun; LepiMAP 612752
- UCT-ADU LepiMAP; Pine Valley; 12/03/2017; Kate Braun; LepiMAP 617739
- UCT-ADU LepiMAP; Pine Valley; 16/03/2017; Kate Braun; LepiMAP 618077
- UCT-ADU LepiMAP; Pine Valley; 16/03/2017; Kate Braun; LepiMAP 618068
- UCT-ADU LepiMAP; Pine Valley; 16/03/2017; Kate Braun; LepiMAP 618086
- UCT-ADU LepiMAP; Pine Valley; 25/04/2017; Kate Braun; LepiMAP 622619
- UCT-ADU LepiMAP; Pine Valley; 10/10/2018; Kate Braun; LepiMAP 660201
- UCT-ADU LepiMAP; Pine Valley; 01/01/2019; Kate Braun; LepiMAP 667273
- UCT-ADU LepiMAP; Pine Valley; 03/01/2019; Kate Braun; LepiMAP 667749
- UCT-ADU LepiMAP; Pine Valley; 26/03/2019; Kate Braun; LepiMAP 676268

- UCT-ADU LepiMAP; Pine Valley; 26/03/2019; Kate Braun; LepiMAP 676256
- UCT-ADU LepiMAP; Malolotja; 31/03/2019; Kate Braun; LepiMAP 677666
- UCT-ADU LepiMAP; Pine Valley; 07/04/2019; Kate Braun; LepiMAP 678508
- UCT-ADU LepiMAP; Pine Valley; 23/04/2019; Kate Braun; LepiMAP 680578
- UCT-ADU LepiMAP; Pine Valley; 28/04/2019; Kate Braun; LepiMAP 681280
- UCT-ADU LepiMAP; Pine Valley; 17/12/2019; Kate Braun; LepiMAP 697698
- UCT-ADU LepiMAP; Pine Valley; 19/02/2020; Kate Braun; LepiMAP 705982
- UCT-ADU LepiMAP; Pine Valley; 24/02/2020; Kate Braun; LepiMAP 706672
- UCT-ADU LepiMAP; Pine Valley; 25/02/2020; Kate Braun; LepiMAP 706878
- UCT-ADU LepiMAP; Pine Valley; 28/02/2020; Kate Braun; LepiMAP 707287
- UCT-ADU LepiMAP; Pine Valley; 02/03/2020; Kate Braun; LepiMAP 707671
- UCT-ADU LepiMAP; Pine Valley; 17/03/2020; Kate Braun; LepiMAP 709187
- UCT-ADU LepiMAP; Pine Valley; 26/03/2020; Kate Braun; LepiMAP 709882
- UCT-ADU LepiMAP; Pine Valley; 26/03/2020; Kate Braun; LepiMAP 709883
- UCT-ADU LepiMAP; Pine Valley; 01/04/2020; Kate Braun; LepiMAP 712891
- UCT-ADU LepiMAP; Pine Valley; 03/04/2020; Kate Braun; LepiMAP 712902
- UCT-ADU LepiMAP; Pine Valley; 23/10/2021; Kate Braun; LepiMAP 761771
- UCT-ADU LepiMAP; Pine Valley; 02/11/2021; Kate Braun; LepiMAP 762312



Cetola costata Gaede, 1915
UCT-ADU LepiMAP

- UCT-ADU LepiMAP; Rosecraft; 08/11/2018; Kate Braun; LepiMAP 661929



Cetola pulchra (Bethune-Baker, 1911)
Hermann Staude

- TMSA; Mlawula; N J Duke; TMSA 29854
- HSSLepibase; Mlawula; 18/02/1994; N J Duke; HSSLepibase 29621



Conservula alambica Gaede, 1915
Malolotja and Mlawula Checklists

(Appana alambica)

- TMSA; Malagwane Hill; N J Duke; TMSA 30065
- TMSA; Malagwane Hill; N J Duke; TMSA 30066
- TMSA; Malagwane Hill; N J Duke; TMSA 30067
- TMSA; Malolotja; N J Duke; TMSA 30068
- TMSA; Malolotja; N J Duke; TMSA 30069
- TMSA; Malolotja; N J Duke; TMSA 30070
- TMSA; Malolotja; N J Duke; TMSA 30071
- TMSA; Malolotja; N J Duke; TMSA 30072
- TMSA; Malolotja; N J Duke; TMSA 30073
- TMSA; Malolotja; N J Duke; TMSA 30074
- TMSA; Malolotja; N J Duke; TMSA 30075
- TMSA; Malolotja; N J Duke; TMSA 30076
- TMSA; Millers Falls; N J Duke; TMSA 30095
- HSSLepibase; Malagwane Hill; 22/03/1990; N J Duke; HSSLepibase 29775
- HSSLepibase; Malagwane Hill; 10/07/1990; N J Duke; HSSLepibase 29774
- HSSLepibase; Malolotja; 31/12/1992; N J Duke; HSSLepibase 29788
- HSSLepibase; Malolotja; 31/12/1992; N J Duke; HSSLepibase 29779
- HSSLepibase; Malolotja; 02/01/1995; N J Duke; HSSLepibase 29784
- HSSLepibase; Malolotja; 02/02/1995; N J Duke; HSSLepibase 29780
- HSSLepibase; Malolotja; 30/04/1995; N J Duke; HSSLepibase 29776
- HSSLepibase; Malolotja; 30/04/1995; N J Duke; HSSLepibase 29777
- HSSLepibase; Malolotja; 30/04/1995; N J Duke; HSSLepibase 29781
- HSSLepibase; Malolotja; 30/04/1995; N J Duke; HSSLepibase 29782
- HSSLepibase; Malolotja; 30/04/1995; N J Duke; HSSLepibase 29783
- HSSLepibase; Malagwane Hill; 14/01/1996; N J Duke; HSSLepibase 29773
- HSSLepibase; Millers Falls; 25/12/1997; N J Duke; HSSLepibase 29803
- UCT-ADU LepiMAP; Pine Valley; 06/02/2018; Kate Braun; LepiMAP 640355
- UCT-ADU LepiMAP; Pine Valley; 24/04/2019; Kate Braun; LepiMAP 680678



Conservula cinisignata Joannis, 1906
Malolotja and Mlawula Checklists
(Appana cinisigma)

- TMSA; Bulembu; N J Duke; TMSA 30150
- TMSA; Bulembu; N J Duke; TMSA 30151
- TMSA; Bulembu; N J Duke; TMSA 30152
- TMSA; Bulembu; N J Duke; TMSA 30153
- TMSA; Bulembu; N J Duke; TMSA 30154
- TMSA; Malagwane Hill; N J Duke; TMSA 30320
- TMSA; Malagwane Hill; N J Duke; TMSA 30321
- TMSA; Malolotja; N J Duke; TMSA 30322
- TMSA; Malolotja; N J Duke; TMSA 30323
- TMSA; Malolotja; N J Duke; TMSA 30324
- TMSA; Malolotja; N J Duke; TMSA 30325
- TMSA; Malolotja; N J Duke; TMSA 30326
- TMSA; Malolotja; N J Duke; TMSA 30327
- TMSA; Malolotja; N J Duke; TMSA 30328
- TMSA; Malolotja; N J Duke; TMSA 30329
- TMSA; Malolotja; N J Duke; TMSA 30330
- TMSA; Malolotja; N J Duke; TMSA 30331
- TMSA; Malolotja; N J Duke; TMSA 30332
- TMSA; Malolotja; N J Duke; TMSA 30333
- TMSA; Malolotja; N J Duke; TMSA 30334
- TMSA; Malolotja; N J Duke; TMSA 30335
- TMSA; Malolotja; N J Duke; TMSA 30336
- TMSA; Malolotja; N J Duke; TMSA 30337
- TMSA; Malolotja; N J Duke; TMSA 30338
- TMSA; Malolotja; N J Duke; TMSA 30339
- TMSA; Malolotja; N J Duke; TMSA 30340
- TMSA; Malolotja; N J Duke; TMSA 30341
- TMSA; Malolotja; N J Duke; TMSA 30342
- TMSA; Malolotja; N J Duke; TMSA 30343
- TMSA; Malolotja; N J Duke; TMSA 30344
- TMSA; Malolotja; N J Duke; TMSA 30345
- TMSA; Mlawula; N J Duke; TMSA 30363
- HSSLepibase; Malolotja; 30/11/1992; N J Duke; HSSLepibase 30034
- HSSLepibase; Bulembu; 30/11/1992; N J Duke; HSSLepibase 29860
- HSSLepibase; Bulembu; 09/12/1992; N J Duke; HSSLepibase 29862
- HSSLepibase; Bulembu; 09/12/1992; N J Duke; HSSLepibase 29861
- HSSLepibase; Bulembu; 09/12/1992; N J Duke; HSSLepibase 29859
- HSSLepibase; Bulembu; 09/12/1992; N J Duke; HSSLepibase 29858
- HSSLepibase; Malolotja; 31/12/1992; N J Duke; HSSLepibase 30039
- HSSLepibase; Malolotja; 31/12/1992; N J Duke; HSSLepibase 30031
- HSSLepibase; Malolotja; 31/12/1992; N J Duke; HSSLepibase 30041
- HSSLepibase; Malolotja; 31/12/1992; N J Duke; HSSLepibase 30033
- HSSLepibase; Malolotja; 04/02/1993; N J Duke; HSSLepibase 30040
- HSSLepibase; Malolotja; 30/09/1993; N J Duke; HSSLepibase 30047
- HSSLepibase; Malolotja; 30/09/1993; N J Duke; HSSLepibase 30046
- HSSLepibase; Malolotja; 30/09/1993; N J Duke; HSSLepibase 30032
- HSSLepibase; Malolotja; 30/09/1993; N J Duke; HSSLepibase 30030
- HSSLepibase; Malolotja; 30/09/1993; N J Duke; HSSLepibase 30048
- HSSLepibase; Malolotja; 30/09/1993; N J Duke; HSSLepibase 30049
- HSSLepibase; Mlawula; 30/09/1993; N J Duke; HSSLepibase 30071
- HSSLepibase; Malolotja; 30/09/1993; N J Duke; HSSLepibase 30051
- HSSLepibase; Malolotja; 23/02/1994; N J Duke; HSSLepibase 30052
- HSSLepibase; Malolotja; 02/01/1995; N J Duke; HSSLepibase 30050
- HSSLepibase; Malolotja; 02/01/1995; N J Duke; HSSLepibase 30038
- HSSLepibase; Malolotja; 02/01/1995; N J Duke; HSSLepibase 30037
- HSSLepibase; Malolotja; 02/01/1995; N J Duke; HSSLepibase 30036
- HSSLepibase; Malolotja; 02/01/1995; N J Duke; HSSLepibase 30035
- HSSLepibase; Malolotja; 02/01/1995; N J Duke; HSSLepibase 30053
- HSSLepibase; Malolotja; 30/04/1995; N J Duke; HSSLepibase 30042
- HSSLepibase; Malolotja; 30/09/1995; N J Duke; HSSLepibase 30045
- HSSLepibase; Malolotja; 30/09/1995; N J Duke; HSSLepibase 30044
- HSSLepibase; Malolotja; 30/09/1995; N J Duke; HSSLepibase 30043
- HSSLepibase; Malagwane Hill; 15/12/1995; N J Duke;

- HSSLepibase 30028
- HSSLepibase; Malagwane Hill; 14/01/1996; N J Duke; HSSLepibase 30029
- UCT-ADU LepiMAP; Pine Valley; 12/12/2017; Kate Braun; LepiMAP 636046
- UCT-ADU LepiMAP; Pine Valley; 27/11/2018; Kate Braun; LepiMAP 663377
- UCT-ADU LepiMAP; Pine Valley; 06/01/2019; Kate Braun; LepiMAP 668047
- UCT-ADU LepiMAP; Pine Valley; 29/01/2020; Kate Braun; LepiMAP 703442
- UCT-ADU LepiMAP; Pine Valley; 28/11/2021; Kate Braun; LepiMAP 763625

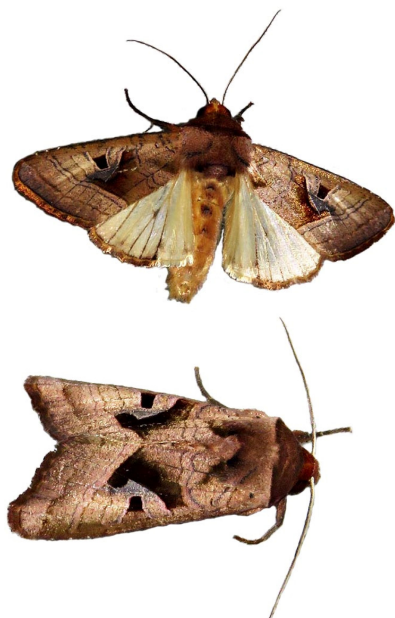

Conservula minor Holland, 1896
Malolotja and Mlawula Checklists
(*Apana minor*)

- TMSA; Malolotja; N J Duke; TMSA 30520
- TMSA; Malolotja; N J Duke; TMSA 30521
- TMSA; Malolotja; N J Duke; TMSA 30522
- TMSA; Malolotja; N J Duke; TMSA 30523
- TMSA; Malolotja; N J Duke; TMSA 30524
- TMSA; Malolotja; N J Duke; TMSA 30525
- TMSA; Malolotja; N J Duke; TMSA 30526
- TMSA; Malolotja; N J Duke; TMSA 30527
- TMSA; Malolotja; N J Duke; TMSA 30528
- TMSA; Malolotja; N J Duke; TMSA 30529
- TMSA; Malolotja; N J Duke; TMSA 30530
- TMSA; Malolotja; N J Duke; TMSA 30531
- TMSA; Malolotja; N J Duke; TMSA 30532
- TMSA; Malolotja; N J Duke; TMSA 30533
- TMSA; Malolotja; N J Duke; TMSA 30534
- TMSA; Mlawula; N J Duke; TMSA 30542
- HSSLepibase; Malolotja; 31/12/1992; N J Duke; HSSLepibase 30236
- HSSLepibase; Malolotja; 04/02/1993; N J Duke; HSSLepibase 30237
- HSSLepibase; Malolotja; 04/03/1993; N J Duke; HSSLepibase 30239
- HSSLepibase; Mlawula; 30/09/1993; N J Duke; HSSLepibase 30250
- HSSLepibase; Malolotja; 30/09/1993; N J Duke; HSSLepibase 30228
- HSSLepibase; Malolotja; 30/09/1993; N J Duke; HSSLepibase 30233
- HSSLepibase; Malolotja; 23/12/1993; N J Duke; HSSLepibase 30241
- HSSLepibase; Malolotja; 23/12/1993; N J Duke; HSSLepibase 30232
- HSSLepibase; Malolotja; 23/12/1993; N J Duke; HSSLepibase 30234
- HSSLepibase; Malolotja; 23/12/1993; N J Duke; HSSLepibase 30240

- HSSLepibase; Malolotja; 23/12/1993; N J Duke; HSSLepibase 30235
- HSSLepibase; Malolotja; 02/01/1995; N J Duke; HSSLepibase 30229
- HSSLepibase; Malolotja; 02/01/1995; N J Duke; HSSLepibase 30230
- HSSLepibase; Malolotja; 02/01/1995; N J Duke; HSSLepibase 30242
- HSSLepibase; Malolotja; 30/04/1995; N J Duke; HSSLepibase 30231
- HSSLepibase; Malolotja; 30/04/1995; N J Duke; HSSLepibase 30238

Cosmia natalensis (Prout A. E., 1925)
Malolotja and Mlawula Checklists
(*Xylomania natalensis?*)

- UCT-ADU LepiMAP; Pine Valley; 14/01/2019; Kate Braun; LepiMAP 669089
- UCT-ADU LepiMAP; Pine Valley; 22/11/2020; Kate Braun; LepiMAP 732129
- UCT-ADU LepiMAP; Pine Valley; 20/12/2020; Kate Braun; LepiMAP 733768
- UCT-ADU LepiMAP; Pine Valley; 07/11/2021; Kate Braun; LepiMAP 762684



Diaphone eumela (Cramer, 1781)
Malolotja and Mlawula Checklists

- UCT-ADU LepiMAP; Pine Valley; 15/11/2020; Kate Braun; LepiMAP 731757
- UCT-ADU LepiMAP; Pine Valley; 28/10/2022; Kate Braun; LepiMAP 781229



Dicerogastra nr furvilinea (Hampson, 1902)
Malolotja and Mlawula Checklists
(*Polia nr furvilinea*)

Ethiopica cupricolor (Hampson, 1902)
Malolotja and Mlawula Checklists

- UCT-ADU LepiMAP; Pine Valley; 28/10/2022; Kate Braun; LepiMAP 781229



Ethiopica vinosa (Hampson, 1902)
Hermann Staude

- TMSA; Malagwane Hill; N J Duke; TMSA 30880
- TMSA; Malolotja; N J Duke; TMSA 30882
- TMSA; Malolotja; N J Duke; TMSA 30883

- HSSLepibase; Malolotja; 31/12/1992; N J Duke; HSSLepibase 30591
- HSSLepibase; Malolotja; 30/04/1994; N J Duke; HSSLepibase 30590
- HSSLepibase; Malagwane Hill; 15/12/1995; N J Duke; HSSLepibase 30588
- UCT-ADU LepiMAP; Pine Valley; 09/10/2016; Kate Braun; LepiMAP 605300
- UCT-ADU LepiMAP; Pine Valley; 26/10/2016; Kate Braun; LepiMAP 607835
- UCT-ADU LepiMAP; Pine Valley; 18/11/2016; Kate Braun; LepiMAP 609641
- UCT-ADU LepiMAP; Pine Valley; 30/11/2016; Kate Braun; LepiMAP 610444
- UCT-ADU LepiMAP; Pine Valley; 23/12/2016; Kate Braun; LepiMAP 611400
- UCT-ADU LepiMAP; Pine Valley; 31/01/2017; Kate Braun; LepiMAP 614177
- UCT-ADU LepiMAP; Pine Valley; 03/02/2017; Kate Braun; LepiMAP 614476
- UCT-ADU LepiMAP; Pine Valley; 23/02/2017; Kate Braun; LepiMAP 616504
- UCT-ADU LepiMAP; Pine Valley; 06/03/2017; Kate Braun; LepiMAP 617398
- UCT-ADU LepiMAP; Pine Valley; 18/03/2017; Kate Braun; LepiMAP 618306
- UCT-ADU LepiMAP; Pine Valley; 12/10/2017; Kate Braun; LepiMAP 632819
- UCT-ADU LepiMAP; Pine Valley; 15/10/2017; Kate Braun; LepiMAP 633111
- UCT-ADU LepiMAP; Pine Valley; 19/10/2017; Kate Braun; LepiMAP 633326
- UCT-ADU LepiMAP; Pine Valley; 06/02/2018; Kate Braun; LepiMAP 640375
- UCT-ADU LepiMAP; Pine Valley; 18/03/2018; Kate Braun; LepiMAP 643156
- UCT-ADU LepiMAP; Pine Valley; 11/10/2018; Kate Braun; LepiMAP 660285
- UCT-ADU LepiMAP; Pine Valley; 26/10/2018; Kate Braun; LepiMAP 660856
- UCT-ADU LepiMAP; Pine Valley; 04/11/2018; Kate Braun; LepiMAP 661741
- UCT-ADU LepiMAP; Pine Valley; 26/11/2018; Kate Braun; LepiMAP 663286
- UCT-ADU LepiMAP; Pine Valley; 11/12/2018; Kate Braun; LepiMAP 664939
- UCT-ADU LepiMAP; Pine Valley; 04/01/2019; Kate Braun; LepiMAP 667866
- UCT-ADU LepiMAP; Pine Valley; 07/01/2019; Kate Braun; LepiMAP 668143
- UCT-ADU LepiMAP; Pine Valley; 02/02/2019; Kate Braun; LepiMAP 670851
- UCT-ADU LepiMAP; Pine Valley; 12/02/2019; Kate Braun; LepiMAP 672374
- UCT-ADU LepiMAP; Pine Valley; 24/02/2019; Kate Braun; LepiMAP 673422
- UCT-ADU LepiMAP; Pine Valley; 28/02/2019; Kate Braun; LepiMAP 673770
- UCT-ADU LepiMAP; Pine Valley; 28/03/2019; Kate Braun; LepiMAP 676595
- UCT-ADU LepiMAP; Pine Valley; 04/04/2019; Kate Braun; LepiMAP 677942
- UCT-ADU LepiMAP; Pine Valley; 10/04/2019; Kate Braun; LepiMAP 678859
- UCT-ADU LepiMAP; Pine Valley; 27/10/2019; Kate Braun; LepiMAP 695011
- UCT-ADU LepiMAP; Pine Valley; 23/12/2019; Kate Braun; LepiMAP 698162
- UCT-ADU LepiMAP; Pine Valley; 13/01/2020; Kate Braun; LepiMAP 700920
- UCT-ADU LepiMAP; Pine Valley; 26/01/2020; Kate Braun; LepiMAP 702841
- UCT-ADU LepiMAP; Pine Valley; 14/02/2020; Kate Braun; LepiMAP 705016
- UCT-ADU LepiMAP; Pine Valley; 18/03/2020; Kate Braun; LepiMAP 709301
- UCT-ADU LepiMAP; Pine Valley; 24/03/2020; Kate Braun; LepiMAP 709301

- Braun; LepiMAP 709795
- UCT-ADU LepiMAP; Pine Valley; 11/04/2020; Kate Braun; LepiMAP 713717
- UCT-ADU LepiMAP; Pine Valley; 18/10/2020; Kate Braun; LepiMAP 728916
- UCT-ADU LepiMAP; Pine Valley; 22/10/2020; Kate Braun; LepiMAP 729144
- UCT-ADU LepiMAP; Pine Valley; 06/11/2020; Kate Braun; LepiMAP 731101
- UCT-ADU LepiMAP; Pine Valley; 13/11/2020; Kate Braun; LepiMAP 731666
- UCT-ADU LepiMAP; Pine Valley; 14/12/2020; Kate Braun; LepiMAP 733673
- UCT-ADU LepiMAP; Pine Valley; 17/12/2020; Kate Braun; LepiMAP 733722
- UCT-ADU LepiMAP; Pine Valley; 15/01/2021; Kate Braun; LepiMAP 735848
- UCT-ADU LepiMAP; Pine Valley; 11/02/2021; Kate Braun; LepiMAP 738244
- UCT-ADU LepiMAP; Pine Valley; 02/11/2021; Kate Braun; LepiMAP 762292



Ethioterpia lichenea Jansé, 1938
UCT-ADU LepiMap

- UCT-ADU LepiMAP; Pine Valley; 24/11/2019; Kate Braun; LepiMAP 696794

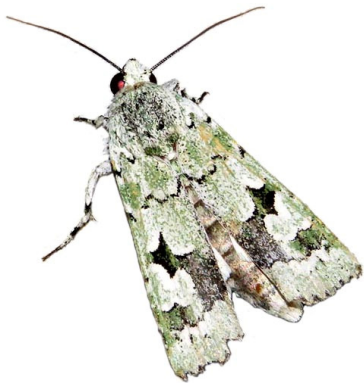

Hadena bulgeri (Felder & Roggenhofer, 1874)
Malolotja and Mlawula Checklists



*

Hypoplexia conjuncta Hampson, 1908
Malolotja and Mlawula Checklists

Janseodes melanospila (Guenée, 1852)
Malolotja and Mlawula Checklists

Leucania atrinota (Hampson, 1905)
UCT-ADU LepiMap

- UCT-ADU LepiMAP; Pine Valley; 04/02/2017; Kate Braun; LepiMAP 614609

- UCT-ADU LepiMAP; Pine Valley; 16/02/2017; Kate Braun; LepiMAP 615735
- UCT-ADU LepiMAP; Pine Valley; 06/03/2017; Kate Braun; LepiMAP 617390
- UCT-ADU LepiMAP; Pine Valley; 18/04/2017; Kate Braun; LepiMAP 621844
- UCT-ADU LepiMAP; Pine Valley; 18/04/2017; Kate Braun; LepiMAP 621843
- UCT-ADU LepiMAP; Pine Valley; 09/02/2018; Kate Braun; LepiMAP 640536
- UCT-ADU LepiMAP; Pine Valley; 10/02/2018; Kate Braun; LepiMAP 640588
- UCT-ADU LepiMAP; Pine Valley; 29/09/2018; Kate Braun; LepiMAP 658921
- UCT-ADU LepiMAP; Pine Valley; 04/11/2018; Kate Braun; LepiMAP 661773
- UCT-ADU LepiMAP; Pine Valley; 26/02/2019; Kate Braun; LepiMAP 673499
- UCT-ADU LepiMAP; Pine Valley; 19/02/2020; Kate Braun; LepiMAP 705922
- UCT-ADU LepiMAP; Pine Valley; 15/10/2020; Kate Braun; LepiMAP 728338
- UCT-ADU LepiMAP; Pine Valley; 28/02/2021; Kate Braun; LepiMAP 740352
- UCT-ADU LepiMAP; Pine Valley; 02/11/2021; Kate Braun; LepiMAP 762307
- UCT-ADU LepiMAP; Pine Valley; 07/11/2021; Kate Braun; LepiMAP 762698
- UCT-ADU LepiMAP; Pine Valley; 28/11/2021; Kate Braun; LepiMAP 763618
- UCT-ADU LepiMAP; Pine Valley; 26/02/2022; Kate Braun; LepiMAP 768660



Leucania cupreata (Hampson, 1905)
UCT-ADU LepiMap
(*Borolia cupreata*)

- UCT-ADU LepiMAP; Pine Valley; 30/01/2017; Kate Braun; LepiMAP 614123
- UCT-ADU LepiMAP; Malolotja; 02/02/2017; Kate Braun; LepiMAP 614319
- UCT-ADU LepiMAP; Malolotja; 02/02/2017; Kate Braun; LepiMAP 614361
- UCT-ADU LepiMAP; Pine Valley; 18/03/2017; Kate Braun; LepiMAP 618320
- UCT-ADU LepiMAP; Pine Valley; 18/04/2017; Kate Braun; LepiMAP 621851
- UCT-ADU LepiMAP; Pine Valley; 28/04/2017; Kate Braun; LepiMAP 623542
- UCT-ADU LepiMAP; Pine Valley; 09/12/2017; Kate Braun; LepiMAP 635785
- UCT-ADU LepiMAP; Pine Valley; 17/12/2017; Kate Braun; LepiMAP 636452
- UCT-ADU LepiMAP; Pine Valley; 18/12/2017; Kate Braun; LepiMAP 636510
- UCT-ADU LepiMAP; Pine Valley; 06/02/2018; Kate Braun; LepiMAP 640379
- UCT-ADU LepiMAP; Pine Valley; 13/03/2018; Kate Braun; LepiMAP 642738
- UCT-ADU LepiMAP; Pine Valley; 02/10/2018; Kate Braun; LepiMAP 659338
- UCT-ADU LepiMAP; Pine Valley; 26/03/2019; Kate Braun; LepiMAP 676249
- UCT-ADU LepiMAP; Pine Valley; 18/03/2020; Kate Braun; LepiMAP 709290
- UCT-ADU LepiMAP; Pine Valley; 30/03/2020; Kate Braun; LepiMAP 711388
- UCT-ADU LepiMAP; Pine Valley; 02/04/2020; Kate Braun; LepiMAP 712877

- UCT-ADU LepiMAP; Pine Valley; 06/12/2020; Kate Braun; LepiMAP 733515
- UCT-ADU LepiMAP; Pine Valley; 04/03/2021; Kate Braun; LepiMAP 740632



Leucania curvula Walker, 1856
UCT-ADU LepiMap

- UCT-ADU LepiMAP; Pine Valley; 05/05/2021; Kate Braun; LepiMAP 746318

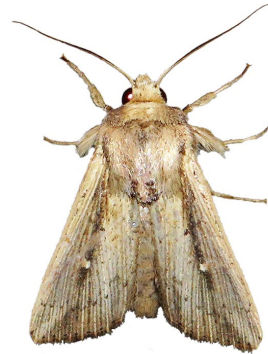

Leucania loreyi (Duponchel, 1827)
Hermann Staude

- TMSA; Lugaganeni; N J Duke; TMSA 40577
- TMSA; Malagwane Hill; N J Duke; TMSA 40581
- TMSA; Malolotja; N J Duke; TMSA 40584
- TMSA; Malolotja; N J Duke; TMSA 40585
- TMSA; Malolotja; N J Duke; TMSA 40586
- TMSA; Malolotja; N J Duke; TMSA 40587
- TMSA; Malolotja; N J Duke; TMSA 40588
- TMSA; Malolotja; N J Duke; TMSA 40589
- TMSA; Malolotja; N J Duke; TMSA 40590
- TMSA; Malolotja; N J Duke; TMSA 40591
- TMSA; Malolotja; N J Duke; TMSA 40592
- TMSA; Malolotja; N J Duke; TMSA 40593
- TMSA; Malolotja; N J Duke; TMSA 40594
- TMSA; Malolotja; N J Duke; TMSA 40595
- TMSA; Malolotja; N J Duke; TMSA 40596
- TMSA; Malolotja; N J Duke; TMSA 40597
- TMSA; Malolotja; N J Duke; TMSA 40598
- TMSA; Malolotja; N J Duke; TMSA 40599
- TMSA; Malolotja; N J Duke; TMSA 40600
- TMSA; Malolotja; N J Duke; TMSA 40601
- TMSA; Malolotja; N J Duke; TMSA 40602
- TMSA; Malolotja; N J Duke; TMSA 40603
- TMSA; Malolotja; N J Duke; TMSA 40604
- HSSLepibase; Malagwane Hill; 30/09/1990; N J Duke; HSSLepibase 40252
- HSSLepibase; Malolotja; 31/12/1992; N J Duke; HSSLepibase 40269
- HSSLepibase; Malolotja; 04/02/1993; N J Duke; HSSLepibase 40258
- HSSLepibase; Malolotja; 04/03/1993; N J Duke; HSSLepibase 40265
- HSSLepibase; Malolotja; 04/03/1993; N J Duke; HSSLepibase 40257
- HSSLepibase; Malolotja; 04/03/1993; N J Duke; HSSLepibase 40264
- HSSLepibase; Malolotja; 04/03/1993; N J Duke; HSSLepibase 40266
- HSSLepibase; Malolotja; 04/03/1993; N J Duke;

HSSLepibase 40267

- HSSLepibase; Malolotja; 04/03/1993; N J Duke; HSSLepibase 40271
- HSSLepibase; Malolotja; 04/03/1993; N J Duke; HSSLepibase 40273
- HSSLepibase; Malolotja; 04/03/1993; N J Duke; HSSLepibase 40263
- HSSLepibase; Malolotja; 18/11/1993; N J Duke; HSSLepibase 40272
- HSSLepibase; Malolotja; 23/02/1994; N J Duke; HSSLepibase 40275
- HSSLepibase; Malolotja; 02/01/1995; N J Duke; HSSLepibase 40270
- HSSLepibase; Malolotja; 02/01/1995; N J Duke; HSSLepibase 40255
- HSSLepibase; Malolotja; 30/04/1995; N J Duke; HSSLepibase 40262
- HSSLepibase; Malolotja; 30/04/1995; N J Duke; HSSLepibase 40268
- HSSLepibase; Malolotja; 30/04/1995; N J Duke; HSSLepibase 40261
- HSSLepibase; Malolotja; 30/04/1995; N J Duke; HSSLepibase 40260
- HSSLepibase; Malolotja; 30/04/1995; N J Duke; HSSLepibase 40259
- HSSLepibase; Malolotja; 30/04/1995; N J Duke; HSSLepibase 40256
- HSSLepibase; Malolotja; 30/04/1996; N J Duke; HSSLepibase 40274
- HSSLepibase; Lugaganeni; 23/05/1996; N J Duke; HSSLepibase 40248



Leucania melanostrata (Hampson, 1905)
UCT-ADU LepiMap

- TMSA; Lugaganeni; N J Duke; TMSA 38099
- TMSA; Malagwane Hill; N J Duke; TMSA 38106
- TMSA; Malagwane Hill; N J Duke; TMSA 38107
- TMSA; Malagwane Hill; N J Duke; TMSA 38108
- TMSA; Malolotja; N J Duke; TMSA 38110
- TMSA; Malolotja; N J Duke; TMSA 38111
- TMSA; Malolotja; N J Duke; TMSA 38112
- TMSA; Malolotja; N J Duke; TMSA 38113
- TMSA; Mlawula; N J Duke; TMSA 38119
- TMSA; Mpsisi; N J Duke; TMSA 38120
- HSSLepibase; Mlawula; 30/09/1993; N J Duke; HSSLepibase 37790
- HSSLepibase; Malolotja; 30/01/1994; N J Duke; HSSLepibase 37784
- HSSLepibase; Malolotja; 23/02/1994; N J Duke; HSSLepibase 37783
- HSSLepibase; Malagwane Hill; 18/03/1994; N J Duke; HSSLepibase 37779
- HSSLepibase; Malagwane Hill; 18/03/1994; N J Duke; HSSLepibase 37777
- HSSLepibase; Malagwane Hill; 25/03/1994; N J Duke; HSSLepibase 37778
- HSSLepibase; Malolotja; 02/10/1995; N J Duke; HSSLepibase 37781
- HSSLepibase; Malolotja; 02/10/1995; N J Duke; HSSLepibase 37782
- HSSLepibase; Lugaganeni; 23/05/1996; N J Duke; HSSLepibase 37770

- HSSLepibase; Mpsisi; 13/11/1996; N J Duke; HSSLepibase 37791
- UCT-ADU LepiMAP; Phophonyane; 18/04/2018; Rod de Vletter; LepiMAP 672960



Leucania phaea Hampson, 1902
Malolotja and Mlawula Checklists
(*Mythimna phaea*)

Leucania pinna Saalmüller, 1891
Hermann Staude
(*Vietteania pinna*)

- TMSA; Lugaganeni; N J Duke; TMSA 42024
- TMSA; Lugaganeni; N J Duke; TMSA 42025
- TMSA; Malagwane Hill; N J Duke; TMSA 42031
- TMSA; Malagwane Hill; N J Duke; TMSA 42032
- TMSA; Malolotja; N J Duke; TMSA 42033
- TMSA; Malolotja; N J Duke; TMSA 42034
- TMSA; Malolotja; N J Duke; TMSA 42035
- TMSA; Malolotja; N J Dukeozarb; TMSA 42036
- HSSLepibase; Malagwane Hill; 01/05/1994; N J Duke; HSSLepibase 41703
- HSSLepibase; Malolotja; 30/04/1995; N J Duke; HSSLepibase 41707
- HSSLepibase; Malolotja; 30/04/1995; N J Duke; HSSLepibase 41704
- HSSLepibase; Malagwane Hill; 15/12/1995; N J Duke; HSSLepibase 41702
- HSSLepibase; Lugaganeni; 16/02/1996; N J Duke; HSSLepibase 41696
- HSSLepibase; Lugaganeni; 16/02/1996; N J Duke; HSSLepibase 41695
- HSSLepibase; Malolotja; 30/04/1996; N J Duke; HSSLepibase 41706
- HSSLepibase; Malolotja; 30/04/1996; N J Duke; HSSLepibase 41705

Leucotrachea melanodonta (Hampson, 1902)
UCT-ADU LepiMap

- TMSA; Millers Falls; N J Duke; TMSA 32269
- TMSA; Mlawula; N J Duke; TMSA 32270
- TMSA; Mlawula; N J Duke; TMSA 32271
- TMSA; Mlawula; N J Duke; TMSA 32272
- TMSA; Mlawula; N J Duke; TMSA 32273
- TMSA; Mpsisi; N J Duke; TMSA 32274
- HSSLepibase; Mpsisi; 26/01/1991; N J Duke; HSSLepibase 31982
- HSSLepibase; Millers Falls; 27/03/1992; N J Duke; HSSLepibase 31977
- HSSLepibase; Mlawula; 30/09/1993; N J Duke; HSSLepibase 31979
- HSSLepibase; Mlawula; 30/04/1995; N J Duke; HSSLepibase 31980
- HSSLepibase; Mlawula; 30/04/1995; N J Duke; HSSLepibase 31981
- HSSLepibase; Mlawula; 29/12/1995; N J Duke; HSSLepibase 31978
- UCT-ADU LepiMAP; Malolotja; 02/02/2017; Kate Braun; LepiMAP 614357
- UCT-ADU LepiMAP; Pine Valley; 12/11/2017; Kate Braun; LepiMAP 634690
- UCT-ADU LepiMAP; Pine Valley; 29/01/2020; Kate Braun; LepiMAP 703428
- UCT-ADU LepiMAP; Pine Valley; 13/02/2020; Kate

Braun; LepiMAP 704886

- UCT-ADU LepiMAP; Pine Valley; 15/03/2020; Kate Braun; LepiMAP 708831
- UCT-ADU LepiMAP; Pine Valley; 06/02/2021; Kate Braun; LepiMAP 737514
- UCT-ADU LepiMAP; Pine Valley; 24/01/2022; Kate Braun; LepiMAP 766524

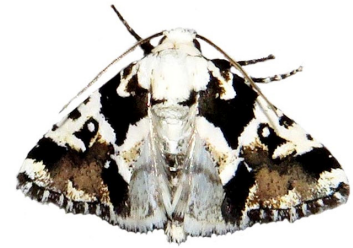

Leumicamia leucosoma (Felder R. & Rogenhofer, 1875)
Malolotja and Mlawula Checklists;
UCT-ADU LepiMap

- TMSA; Malolotja; N J Duke; TMSA 32329
- TMSA; Malolotja; N J Duke; TMSA 32330
- TMSA; Malolotja; N J Duke; TMSA 32331
- TMSA; Malolotja; N J Duke; TMSA 32332
- TMSA; Malolotja; N J Duke; TMSA 32333
- TMSA; Malolotja; N J Duke; TMSA 32334
- TMSA; Malolotja; N J Duke; TMSA 32335
- TMSA; Malolotja; N J Duke; TMSA 32336
- TMSA; Malolotja; N J Duke; TMSA 32337
- TMSA; Malolotja; N J Duke; TMSA 32338
- TMSA; Malolotja; N J Duke; TMSA 32339
- TMSA; Malolotja; N J Duke; TMSA 32340
- TMSA; Malolotja; N J Duke; TMSA 32341
- TMSA; Malolotja; N J Duke; TMSA 32342
- TMSA; Malolotja; N J Duke; TMSA 32343
- TMSA; Malolotja; N J Duke; TMSA 32344
- TMSA; Malolotja; N J Duke; TMSA 32345
- TMSA; Malolotja; N J Duke; TMSA 32346
- TMSA; Malolotja; N J Duke; TMSA 32347
- TMSA; Malolotja; N J Duke; TMSA 32348
- TMSA; Malolotja; N J Duke; TMSA 32349
- TMSA; Malolotja; N J Duke; TMSA 32350
- TMSA; Malolotja; N J Duke; TMSA 32351
- TMSA; Malolotja; N J Duke; TMSA 32352
- TMSA; Malolotja; N J Duke; TMSA 32353
- TMSA; Malolotja; N J Duke; TMSA 32354
- TMSA; Malolotja; N J Duke; TMSA 32355
- TMSA; Malolotja; N J Duke; TMSA 32356
- TMSA; Malolotja; N J Duke; TMSA 32357
- HSSLepibase; Malolotja; 31/12/1992; N J Duke; HSSLepibase 32043
- HSSLepibase; Malolotja; 04/02/1993; N J Duke; HSSLepibase 32054
- HSSLepibase; Malolotja; 04/02/1993; N J Duke; HSSLepibase 32055
- HSSLepibase; Malolotja; 04/02/1993; N J Duke; HSSLepibase 32056
- HSSLepibase; Malolotja; 04/03/1993; N J Duke; HSSLepibase 32037
- HSSLepibase; Malolotja; 04/03/1993; N J Duke; HSSLepibase 32038
- HSSLepibase; Malolotja; 04/03/1993; N J Duke; HSSLepibase 32039
- HSSLepibase; Malolotja; 04/03/1993; N J Duke; HSSLepibase 32051
- HSSLepibase; Malolotja; 04/03/1993; N J Duke; HSSLepibase 32058
- HSSLepibase; Malolotja; 04/03/1993; N J Duke; HSSLepibase 32059
- HSSLepibase; Malolotja; 30/04/1993; N J Duke; HSSLepibase 32049
- HSSLepibase; Malolotja; 30/04/1993; N J Duke; HSSLepibase 32057

- HSSLepibase; Malolotja; 30/09/1993; N J Duke; HSSLepibase 32044
- HSSLepibase; Malolotja; 30/09/1993; N J Duke; HSSLepibase 32052
- HSSLepibase; Malolotja; 30/09/1993; N J Duke; HSSLepibase 32053
- HSSLepibase; Malolotja; 23/12/1993; N J Duke; HSSLepibase 32048
- HSSLepibase; Malolotja; 23/12/1993; N J Duke; HSSLepibase 32041
- HSSLepibase; Malolotja; 23/02/1994; N J Duke; HSSLepibase 32046
- HSSLepibase; Malolotja; 02/01/1995; N J Duke; HSSLepibase 32047
- HSSLepibase; Malolotja; 02/01/1995; N J Duke; HSSLepibase 32040
- HSSLepibase; Malolotja; 30/04/1995; N J Duke; HSSLepibase 32064
- HSSLepibase; Malolotja; 30/04/1995; N J Duke; HSSLepibase 32063
- HSSLepibase; Malolotja; 30/04/1995; N J Duke; HSSLepibase 32065
- HSSLepibase; Malolotja; 30/04/1995; N J Duke; HSSLepibase 32062
- HSSLepibase; Malolotja; 30/04/1995; N J Duke; HSSLepibase 32061
- HSSLepibase; Malolotja; 30/04/1995; N J Duke; HSSLepibase 32060
- HSSLepibase; Malolotja; 30/04/1995; N J Duke; HSSLepibase 32050
- HSSLepibase; Malolotja; 30/04/1995; N J Duke; HSSLepibase 32042
- HSSLepibase; Malolotja; 30/04/1996; N J Duke; HSSLepibase 32045
- UCT-ADU LepiMAP; Pine Valley; 29/03/2017; Kate Braun; LepiMAP 619396



***Lophotarsia ochroprocta* Hampson, 1902**
Malolotja and Mlawula Checklists

- TMSA; Malagwane Hill; N J Duke; TMSA 32421
- TMSA; Malolotja; N J Duke; TMSA 32422
- TMSA; Malolotja; N J Duke; TMSA 32423
- TMSA; Millers Falls; N J Duke; TMSA 32434
- HSSLepibase; Malagwane Hill; 19/03/1990; N J Duke; HSSLepibase 32129
- HSSLepibase; Millers Falls; 25/03/1992; N J Duke; HSSLepibase 32142
- HSSLepibase; Malolotja; 02/01/1995; N J Duke; HSSLepibase 32131
- HSSLepibase; Malolotja; 02/01/1995; N J Duke; HSSLepibase 32130
- UCT-ADU LepiMAP; Pine Valley; 05/01/2017; Kate Braun; LepiMAP 612080
- UCT-ADU LepiMAP; Pine Valley; 31/01/2017; Kate Braun; LepiMAP 614216
- UCT-ADU LepiMAP; Pine Valley; 31/01/2017; Kate Braun; LepiMAP 614175
- UCT-ADU LepiMAP; Pine Valley; 01/02/2017; Kate Braun; LepiMAP 614274
- UCT-ADU LepiMAP; Pine Valley; 04/02/2017; Kate Braun; LepiMAP 614650
- UCT-ADU LepiMAP; Pine Valley; 04/02/2017; Kate Braun; LepiMAP 614635
- UCT-ADU LepiMAP; Pine Valley; 16/03/2017; Kate Braun; LepiMAP 618091
- UCT-ADU LepiMAP; Pine Valley; 18/03/2017; Kate Braun; LepiMAP 618329
- UCT-ADU LepiMAP; Pine Valley; 18/03/2017; Kate Braun; LepiMAP 618331

- UCT-ADU LepiMAP; Pine Valley; 20/03/2017; Kate Braun; LepiMAP 618571
- UCT-ADU LepiMAP; Pine Valley; 28/03/2017; Kate Braun; LepiMAP 619294
- UCT-ADU LepiMAP; Pine Valley; 10/10/2018; Kate Braun; LepiMAP 660179
- UCT-ADU LepiMAP; Pine Valley; 06/01/2019; Kate Braun; LepiMAP 668052
- UCT-ADU LepiMAP; Pine Valley; 10/04/2019; Kate Braun; LepiMAP 678844
- UCT-ADU LepiMAP; Pine Valley; 22/11/2019; Kate Braun; LepiMAP 696421
- UCT-ADU LepiMAP; Pine Valley; 24/12/2019; Kate Braun; LepiMAP 698213



***Mimleucania perstriata* Hampson, 1909**
Malolotja and Mlawula Checklists

- TMSA; Malolotja; N J Duke; TMSA 32758
- HSSLepibase; Malolotja; 04/02/1993; N J Duke; HSSLepibase 32466

***Mythimna apparata* (Wallengren, 1875)**
Malolotja and Mlawula Checklists
(*Borolia apparata*)

***Mythimna brantsii* (Snellen, 1872)**
UCT-ADU LepiMAP

- UCT-ADU LepiMAP; Pine Valley; 11/04/2020; Kate Braun; LepiMAP 713710
- UCT-ADU LepiMAP; Pine Valley; 12/04/2020; Kate Braun; LepiMAP 713768



***Mythimna calebs* (Grünberg, 1910)**
UCT-ADU LepiMAP

- UCT-ADU LepiMAP; Pine Valley; 01/10/2018; Kate Braun; LepiMAP 659308

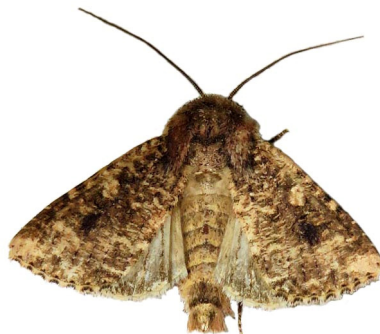

***Mythimna combinata* (Walker, 1857)**
UCT-ADU LepiMAP

- UCT-ADU LepiMAP; Pine Valley; 27/05/2017; Kate Braun; LepiMAP 626467
- UCT-ADU LepiMAP; Pine Valley; 27/05/2017; Kate Braun; LepiMAP 626467

- UCT-ADU LepiMAP; Pine Valley; 21/12/2017; Kate Braun; LepiMAP 636638
- UCT-ADU LepiMAP; Pine Valley; 12/05/2021; Kate Braun; LepiMAP 747133



***Mythimna hamata* (Wallengren, 1856)**
UCT-ADU LepiMAP

- TMSA; Malolotja; N J Duke; TMSA 39088
- TMSA; Malolotja; N J Duke; TMSA 39089
- TMSA; Malolotja; N J Duke; TMSA 39090
- TMSA; Malolotja; N J Duke; TMSA 39091
- TMSA; Malolotja; N J Duke; TMSA 39092
- HSSLepibase; Malolotja; 30/11/1992; N J Duke; HSSLepibase 38760
- HSSLepibase; Malolotja; 30/09/1993; N J Duke; HSSLepibase 38762
- HSSLepibase; Malolotja; 23/12/1993; N J Duke; HSSLepibase 38763
- HSSLepibase; Malolotja; 30/04/1994; N J Duke; HSSLepibase 38761
- HSSLepibase; Malolotja; 30/04/1995; N J Duke; HSSLepibase 38759
- UCT-ADU LepiMAP; Pine Valley; 31/01/2017; Kate Braun; LepiMAP 614217
- UCT-ADU LepiMAP; Pine Valley; 11/12/2018; Kate Braun; LepiMAP 664951
- UCT-ADU LepiMAP; Pine Valley; 28/02/2019; Kate Braun; LepiMAP 673775
- UCT-ADU LepiMAP; Malolotja; 31/03/2019; Kate Braun; LepiMAP 677635
- UCT-ADU LepiMAP; Pine Valley; 25/03/2020; Kate Braun; LepiMAP 709876
- UCT-ADU LepiMAP; Pine Valley; 11/01/2021; Kate Braun; LepiMAP 735331



***Mythimna interciliata* (Hampson, 1902)**
UCT-ADU LepiMAP

- UCT-ADU LepiMAP; Malolotja; 31/03/2019; Kate Braun; LepiMAP 677683

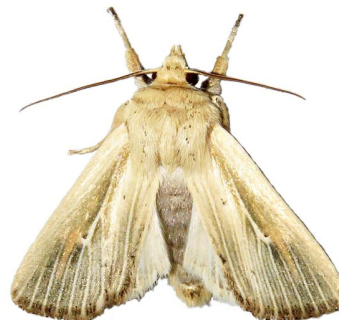

***Mythimna internata* (Möschler, 1884)**
Malolotja and Mlawula Checklists

(Borolia rhabdophora)

- UCT-ADU LepiMAP; Pine Valley; 20/04/2017; Kate Braun; LepiMAP 622026
- UCT-ADU LepiMAP; Pine Valley; 16/12/2017; Kate Braun; LepiMAP 636320
- UCT-ADU LepiMAP; Pine Valley; 01/10/2018; Kate Braun; LepiMAP 659284
- UCT-ADU LepiMAP; Malolotja; 31/03/2019; Kate Braun; LepiMAP 677644



Mythimna laevusta Berio, 1955
Malolotja and Mlawula Checklists
(Cirphis usta, Aletia laevusta)

- UCT-ADU LepiMAP; Pine Valley; 19/04/2017; Kate Braun; LepiMAP 621976
- UCT-ADU LepiMAP; Pine Valley; 16/08/2017; Kate Braun; LepiMAP 630310
- UCT-ADU LepiMAP; Pine Valley; 24/03/2019; Kate Braun; LepiMAP 676059
- UCT-ADU LepiMAP; Pine Valley; 30/03/2019; Kate Braun; LepiMAP 677198
- UCT-ADU LepiMAP; Pine Valley; 04/04/2019; Kate Braun; LepiMAP 677976
- UCT-ADU LepiMAP; Pine Valley; 19/02/2020; Kate Braun; LepiMAP 705960
- UCT-ADU LepiMAP; Pine Valley; 28/10/2022; Kate Braun; LepiMAP 781161



Mythimna languida (Walker, 1858)
UCT-ADU LepiMap

- UCT-ADU LepiMAP; Malolotja; 02/02/2017; Kate Braun; LepiMAP 614359
- UCT-ADU LepiMAP; Pine Valley; 09/11/2017; Kate Braun; LepiMAP 634469
- UCT-ADU LepiMAP; Rosecraft; 08/11/2018; Kate Braun; LepiMAP 661951
- UCT-ADU LepiMAP; Pine Valley; 30/03/2021; Kate Braun; LepiMAP 742900
- UCT-ADU LepiMAP; Pine Valley; 03/04/2021; Kate Braun; LepiMAP 743291
- UCT-ADU LepiMAP; Pine Valley; 12/05/2021; Kate Braun; LepiMAP 747125



Mythimna melianoides (Möschler, 1884)
UCT-ADU LepiMap

- UCT-ADU LepiMAP; Pine Valley; 02/10/2018; Kate Braun; LepiMAP 659393



Mythimna nebulosa (Hampson, 1902)
Hermann Staude

- TMSA; Mlawula; N J Duke; TMSA 40360
- HSSLepibase; Mlawula; 29/12/1995; N J Duke; HSSLepibase 40031

Mythimna nigrisparsa (Hampson, 1902)
UCT-ADU LepiMAP

- TMSA; Malagwane Hill; N J Duke; TMSA 38265
- HSSLepibase; Malagwane Hill; 30/06/1993; N J Duke; HSSLepibase 37936
- UCT-ADU LepiMAP; Pine Valley; 22/05/2017; Kate Braun; LepiMAP 626417
- UCT-ADU LepiMAP; Pine Valley; 26/03/2019; Kate Braun; LepiMAP 676276
- UCT-ADU LepiMAP; Pine Valley; 26/04/2019; Kate Braun; LepiMAP 680891
- UCT-ADU LepiMAP; Pine Valley; 12/05/2021; Kate Braun; LepiMAP 747130



Mythimna phaeochroa (Hampson, 1905)
Malolotja and Mlawula Checklists
(Borolia phaeochroa)

- TMSA; Malolotja; N J Duke; TMSA 38307
- TMSA; Malolotja; N J Duke; TMSA 38308
- TMSA; Malolotja; N J Duke; TMSA 38309
- TMSA; Malolotja; N J Duke; TMSA 38310
- TMSA; Malolotja; N J Duke; TMSA 38311
- TMSA; Malolotja; N J Duke; TMSA 38312
- TMSA; Malolotja; N J Duke; TMSA 38313
- HSSLepibase; Malolotja; 04/03/1993; N J Duke; HSSLepibase 37979
- HSSLepibase; Malolotja; 04/03/1993; N J Duke; HSSLepibase 37980
- HSSLepibase; Malolotja; 30/09/1993; N J Duke;

HSSLepibase 37978

- HSSLepibase; Malolotja; 30/09/1993; N J Duke; HSSLepibase 37982
- HSSLepibase; Malolotja; 20/10/1993; N J Duke; HSSLepibase 37981
- HSSLepibase; Malolotja; 23/02/1994; N J Duke; HSSLepibase 37984
- HSSLepibase; Malolotja; 23/02/1994; N J Duke; HSSLepibase 37983

Mythimna prominens (Walker, 1856)
UCT-ADU LepiMap

- UCT-ADU LepiMAP; Pine Valley; 04/04/2019; Kate Braun; LepiMAP 677950
- UCT-ADU LepiMAP; Pine Valley; 04/05/2019; Kate Braun; LepiMAP 682172
- UCT-ADU LepiMAP; Pine Valley; 12/03/2020; Kate Braun; LepiMAP 708407
- UCT-ADU LepiMAP; Pine Valley; 21/12/2021; Kate Braun; LepiMAP 764839

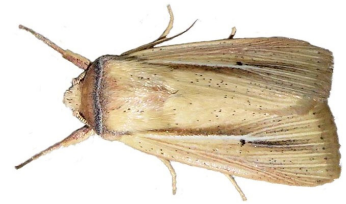

Mythimna pyrausta (Hampson, 1913)
UCT-ADU LepiMap

- UCT-ADU LepiMAP; Pine Valley; 27/04/2019; Kate Braun; LepiMAP 681161

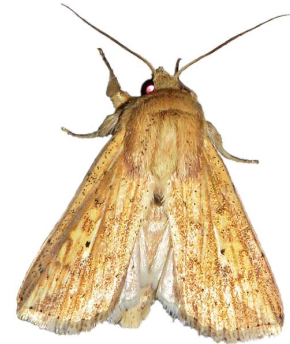

Mythimna rubescens (Hampson, 1905)
UCT-ADU LepiMap

- UCT-ADU LepiMAP; Pine Valley; 18/04/2017; Kate Braun; LepiMAP 621825
- UCT-ADU LepiMAP; Pine Valley; 10/10/2017; Kate Braun; LepiMap 632721
- UCT-ADU LepiMAP; Pine Valley; 15/10/2017; Kate Braun; LepiMAP 633106



Mythimna sarca (Hampson, 1902)
Malolotja and Mlawula Checklists
(Senta sarca)

- TMSA; Malolotja; N J Duke; TMSA 41337

Braun; LepiMAP 744390

- UCT-ADU LepiMAP; Pine Valley; 08/05/2021; Kate Braun; LepiMAP 746477



***Mythimna ustata* (Hampson, 1907)**

Hermann Staude

- TMSA; Lugaganeni; N J Duke; TMSA 39340
- TMSA; Malagwane Hill; N J Duke; TMSA 39342
- TMSA; Malolotja; N J Duke; TMSA 39343
- TMSA; Malolotja; N J Duke; TMSA 39344
- TMSA; Malolotja; N J Duke; TMSA 39345
- TMSA; Malolotja; N J Duke; TMSA 39346
- TMSA; Malolotja; N J Duke; TMSA 39347
- TMSA; Malolotja; N J Duke; TMSA 39348
- TMSA; Malolotja; N J Duke; TMSA 39349
- TMSA; Malolotja; N J Duke; TMSA 39350
- TMSA; Malolotja; N J Duke; TMSA 39351
- TMSA; Malolotja; N J Duke; TMSA 39352
- TMSA; Malolotja; N J Duke; TMSA 39353
- TMSA; Malolotja; N J Duke; TMSA 39354
- TMSA; Malolotja; N J Duke; TMSA 39355
- TMSA; Malolotja; N J Duke; TMSA 39356
- TMSA; Malolotja; N J Duke; TMSA 39357
- TMSA; Malolotja; N J Duke; TMSA 39358
- TMSA; Malolotja; N J Duke; TMSA 39359
- TMSA; Malolotja; N J Duke; TMSA 39360
- TMSA; Malolotja; N J Duke; TMSA 39361
- TMSA; Malolotja; N J Duke; TMSA 39362
- TMSA; Malolotja; N J Duke; TMSA 39363
- HSSLepibase; Malolotja; 04/02/1993; N J Duke; HSSLepibase 39018
- HSSLepibase; Malolotja; 04/03/1993; N J Duke; HSSLepibase 39015
- HSSLepibase; Malolotja; 04/03/1993; N J Duke; HSSLepibase 39019
- HSSLepibase; Malolotja; 04/03/1993; N J Duke; HSSLepibase 39020
- HSSLepibase; Malolotja; 04/03/1993; N J Duke; HSSLepibase 39025
- HSSLepibase; Malolotja; 30/09/1993; N J Duke; HSSLepibase 39022
- HSSLepibase; Malolotja; 23/12/1993; N J Duke; HSSLepibase 39027
- HSSLepibase; Malolotja; 23/12/1993; N J Duke; HSSLepibase 39026
- HSSLepibase; Malolotja; 23/02/1994; N J Duke; HSSLepibase 39017
- HSSLepibase; Malolotja; 30/04/1994; N J Duke; HSSLepibase 39016
- HSSLepibase; Malolotja; 02/01/1995; N J Duke; HSSLepibase 39033
- HSSLepibase; Malolotja; 02/01/1995; N J Duke; HSSLepibase 39028
- HSSLepibase; Malolotja; 02/01/1995; N J Duke; HSSLepibase 39032
- HSSLepibase; Malolotja; 02/01/1995; N J Duke; HSSLepibase 39031
- HSSLepibase; Malolotja; 02/01/1995; N J Duke; HSSLepibase 39030
- HSSLepibase; Malolotja; 02/01/1995; N J Duke; HSSLepibase 39029
- HSSLepibase; Malolotja; 30/04/1995; N J Duke; HSSLepibase 39034
- HSSLepibase; Malolotja; 30/04/1995; N J Duke; HSSLepibase 39024
- HSSLepibase; Malolotja; 30/04/1995; N J Duke; HSSLepibase 39023
- HSSLepibase; Malolotja; 30/04/1995; N J Duke;

HSSLepibase 39021

- HSSLepibase; Malolotja; 30/04/1995; N J Duke; HSSLepibase 39014
- HSSLepibase; Malagwane Hill; 14/01/1996; N J Duke; HSSLepibase 39013
- HSSLepibase; Lugaganeni; 23/05/1996; N J Duke; HSSLepibase 39011
- UCT-ADU LepiMAP; Pine Valley; 19/10/2017; Kate Braun; LepiMAP 633336
- UCT-ADU LepiMAP; Pine Valley; 16/12/2017; Kate Braun; LepiMAP 636327
- UCT-ADU LepiMAP; Pine Valley; 07/11/2020; Kate Braun; LepiMAP 731158



***Mythimna viettei* Rungs, 1956**

UCT-ADU LepiMap

- UCT-ADU LepiMAP; Mlawula; 06/01/2018; Kate Braun; LepiMAP 638918
- UCT-ADU LepiMAP; Pine Valley; 29/12/2018; Kate Braun; LepiMAP 666683
- UCT-ADU LepiMAP; Pine Valley; 06/01/2019; Kate Braun; LepiMAP 668051
- UCT-ADU LepiMAP; Pine Valley; 26/02/2019; Kate Braun; LepiMAP 673524
- UCT-ADU LepiMAP; Pine Valley; 27/04/2019; Kate Braun; LepiMAP 681167
- UCT-ADU LepiMAP; Pine Valley; 28/04/2019; Kate Braun; LepiMAP 681277
- UCT-ADU LepiMAP; Pine Valley; 04/05/2019; Kate Braun; LepiMAP 682207
- UCT-ADU LepiMAP; Pine Valley; 03/10/2021; Kate Braun; LepiMAP 760778



***Mythimna* sp.**

UCT-ADU LepiMap

- TMSA; Bulembu; N J Duke; TMSA 41046
- TMSA; Malagwane Hill; N J Duke; TMSA 41057
- TMSA; Malolotja; N J Duke; TMSA 41058
- HSSLepibase; Bulembu; 09/12/1992; N J Duke; HSSLepibase 40717
- HSSLepibase; Malolotja; 31/12/1992; N J Duke; HSSLepibase 40729
- HSSLepibase; Malagwane Hill; 30/09/1995; N J Duke; HSSLepibase 40728
- UCT-ADU LepiMAP; Pine Valley; 15/02/2017; Kate Braun; LepiMAP 615690
- UCT-ADU LepiMAP; Pine Valley; 25/04/2017; Kate Braun; LepiMAP 622625
- UCT-ADU LepiMAP; Pine Valley; 02/05/2017; Kate Braun; LepiMAP 626387
- UCT-ADU LepiMAP; Pine Valley; 10/12/2017; Kate Braun; LepiMAP 635813
- UCT-ADU LepiMAP; Pine Valley; 16/12/2017; Kate Braun; LepiMAP 636311
- UCT-ADU LepiMAP; Pine Valley; 23/12/2017; Kate Braun; LepiMAP 636827
- UCT-ADU LepiMAP; Pine Valley; 23/12/2017; Kate Braun; LepiMAP 636830
- UCT-ADU LepiMAP; Pine Valley; 20/01/2018; Kate Braun; LepiMAP 639493
- UCT-ADU LepiMAP; Pine Valley; 09/04/2018; Kate Braun; LepiMAP 645340
- UCT-ADU LepiMAP; Pine Valley; 05/05/2018; Kate Braun; LepiMAP 647709
- UCT-ADU LepiMAP; Pine Valley; 30/09/2018; Kate Braun; LepiMAP 659186
- UCT-ADU LepiMAP; Pine Valley; 09/10/2018; Kate Braun; LepiMAP 660118
- UCT-ADU LepiMAP; Pine Valley; 10/10/2018; Kate Braun; LepiMAP 660184
- UCT-ADU LepiMAP; Pine Valley; 09/11/2018; Kate Braun; LepiMAP 662077
- UCT-ADU LepiMAP; Pine Valley; 27/12/2018; Kate Braun; LepiMAP 666340
- UCT-ADU LepiMAP; Pine Valley; 31/12/2018; Kate Braun; LepiMAP 667120
- UCT-ADU LepiMAP; Pine Valley; 01/01/2019; Kate Braun; LepiMAP 667316
- UCT-ADU LepiMAP; Pine Valley; 07/04/2019; Kate Braun; LepiMAP 678530
- UCT-ADU LepiMAP; Pine Valley; 10/04/2019; Kate Braun; LepiMAP 678858
- UCT-ADU LepiMAP; Pine Valley; 26/04/2019; Kate Braun; LepiMAP 680992
- UCT-ADU LepiMAP; Pine Valley; 27/04/2019; Kate Braun; LepiMAP 681174
- UCT-ADU LepiMAP; Pine Valley; 30/04/2019; Kate Braun; LepiMAP 681614
- UCT-ADU LepiMAP; Pine Valley; 02/05/2019; Kate Braun; LepiMAP 681844
- UCT-ADU LepiMAP; Pine Valley; 02/05/2019; Kate Braun; LepiMAP 681829
- UCT-ADU LepiMAP; Pine Valley; 02/05/2019; Kate Braun; LepiMAP 681815
- UCT-ADU LepiMAP; Pine Valley; 28/09/2019; Kate Braun; LepiMAP 693620
- UCT-ADU LepiMAP; Pine Valley; 17/10/2019; Kate Braun; LepiMAP 694705
- UCT-ADU LepiMAP; Pine Valley; 25/10/2019; Kate Braun; LepiMAP 694893
- UCT-ADU LepiMAP; Pine Valley; 20/12/2019; Kate Braun; LepiMAP 697991
- UCT-ADU LepiMAP; Pine Valley; 25/12/2019; Kate Braun; LepiMAP 698439
- UCT-ADU LepiMAP; Pine Valley; 26/01/2020; Kate Braun; LepiMAP 702849
- UCT-ADU LepiMAP; Pine Valley; 15/03/2020; Kate Braun; LepiMAP 708837
- UCT-ADU LepiMAP; Pine Valley; 15/05/2020; Kate Braun; LepiMAP 719427
- UCT-ADU LepiMAP; Pine Valley; 24/05/2020; Kate Braun; LepiMAP 719758
- UCT-ADU LepiMAP; Pine Valley; 13/10/2020; Kate Braun; LepiMAP 728320
- UCT-ADU LepiMAP; Pine Valley; 22/10/2020; Kate Braun; LepiMAP 729158
- UCT-ADU LepiMAP; Pine Valley; 15/11/2020; Kate Braun; LepiMAP 731712
- UCT-ADU LepiMAP; Pine Valley; 21/11/2020; Kate Braun; LepiMAP 732105
- UCT-ADU LepiMAP; Pine Valley; 14/12/2020; Kate Braun; LepiMAP 733685
- UCT-ADU LepiMAP; Pine Valley; 07/03/2021; Kate Braun; LepiMAP 740906
- UCT-ADU LepiMAP; Pine Valley; 12/05/2021; Kate Braun; LepiMAP 747137



- UCT-ADU LepiMAP; Pine Valley; 25/12/2019; Kate Braun; LepiMAP 698439
- UCT-ADU LepiMAP; Pine Valley; 26/01/2020; Kate Braun; LepiMAP 702849
- UCT-ADU LepiMAP; Pine Valley; 15/03/2020; Kate Braun; LepiMAP 708837
- UCT-ADU LepiMAP; Pine Valley; 15/05/2020; Kate Braun; LepiMAP 719427
- UCT-ADU LepiMAP; Pine Valley; 24/05/2020; Kate Braun; LepiMAP 719758
- UCT-ADU LepiMAP; Pine Valley; 13/10/2020; Kate Braun; LepiMAP 728320
- UCT-ADU LepiMAP; Pine Valley; 22/10/2020; Kate Braun; LepiMAP 729158
- UCT-ADU LepiMAP; Pine Valley; 15/11/2020; Kate Braun; LepiMAP 731712
- UCT-ADU LepiMAP; Pine Valley; 21/11/2020; Kate Braun; LepiMAP 732105
- UCT-ADU LepiMAP; Pine Valley; 14/12/2020; Kate Braun; LepiMAP 733685
- UCT-ADU LepiMAP; Pine Valley; 07/03/2021; Kate Braun; LepiMAP 740906
- UCT-ADU LepiMAP; Pine Valley; 12/05/2021; Kate Braun; LepiMAP 747137

[add pics?]

Neostichtis nigricostata (Hampson, 1908)
Malolotja and Mlawula Checklists

- TMSA; Malolotja; N J Duke; TMSA 33024
- TMSA; Millers Falls; N J Duke; TMSA 33037
- TMSA; Millers Falls; N J Duke; TMSA 33038
- TMSA; Mkhomazane; N J Duke; TMSA 33039
- HSSLepibase; Malolotja; 23/02/1994; N J Duke; HSSLepibase 32695
- HSSLepibase; Millers Falls; 25/12/1997; N J Duke; HSSLepibase 32708
- HSSLepibase; Millers Falls; 25/12/1997; N J Duke; HSSLepibase 32709
- HSSLepibase; Mkhomazane; 26/12/1997; N J Duke; HSSLepibase 32710

Nyodes viridirufa (Hampson, 1918)

Hermann Staude

- TMSA; Malagwane Hill; N J Duke; TMSA 40919
- TMSA; Malagwane Hill; N J Duke; TMSA 40920
- TMSA; Malagwane Hill; N J Duke; TMSA 40921
- HSSLepibase; Malagwane Hill; 20/01/1994; N J Duke; HSSLepibase 40591
- HSSLepibase; Malagwane Hill; 20/01/1994; N J Duke; HSSLepibase 40592
- HSSLepibase; Malagwane Hill; 25/05/1994; N J Duke; HSSLepibase 40590

Ochrocalama xanthia (Hampson, 1905)
Malolotja and Mlawula Checklists

- TMSA; Malolotja; N J Duke; TMSA 33082
- TMSA; Malolotja; N J Duke; TMSA 33083
- TMSA; Malolotja; N J Duke; TMSA 33084
- TMSA; Malolotja; N J Duke; TMSA 33085
- TMSA; Malolotja; N J Duke; TMSA 33086
- TMSA; Malolotja; N J Duke; TMSA 33087
- TMSA; Malolotja; N J Duke; TMSA 33088
- HSSLepibase; Malolotja; 30/11/1992; N J Duke; HSSLepibase 32757
- HSSLepibase; Malolotja; 30/11/1992; N J Duke; HSSLepibase 32756
- HSSLepibase; Malolotja; 30/11/1992; N J Duke;

HSSLepibase 32758

- HSSLepibase; Malolotja; 30/11/1992; N J Duke; HSSLepibase 32759
- HSSLepibase; Malolotja; 31/12/1992; N J Duke; HSSLepibase 32755
- HSSLepibase; Malolotja; 23/12/1993; N J Duke; HSSLepibase 32754
- HSSLepibase; Malolotja; 23/11/1994; N J Duke; HSSLepibase 32753

Odontestra conformis Hampson, 1918

Hermann Staude

- TMSA; Bulungu; N J Duke; TMSA 40956
- HSSLepibase; Bulungu; 15/01/1997; N J Duke; HSSLepibase 40627

Odontestra speyeri (Felder & Rogenhofer, 1874)

Malolotja and Mlawula Checklists

(*Polia speyeri*, *Brithysana speyeri*, *Odontestra bulgeri*)

- TMSA; Malolotja; N J Duke; TMSA 40214
- TMSA; Malolotja; N J Duke; TMSA 40215
- HSSLepibase; Malolotja; 30/09/1993; N J Duke; HSSLepibase 39885
- HSSLepibase; Malolotja; 30/09/1993; N J Duke; HSSLepibase 39886
- UCT-ADU LepiMAP; Pine Valley; 26/03/2019; Kate Braun; LepiMAP 676246



Oligia ambigua (Walker, 1858)

Malolotja and Mlawula Checklists

Oligia confusa Janse, 1937

Malolotja and Mlawula Checklists

Omphalestra mesoglauc (Hampson, 1902)
UCT-ADU LepiMap

- UCT-ADU LepiMAP; Pine Valley; 24/03/2019; Kate Braun; LepiMAP 676040
- UCT-ADU LepiMAP; Pine Valley; 30/10/2019; Kate Braun; LepiMAP 695231



Polia cuprescens Hampson, 1905

Malolotja and Mlawula Checklists

Ramesodes divisa (Hampson, 1902)

Malolotja and Mlawula Checklists

- TMSA; Malagwane Hill; N J Duke; TMSA 33331
- TMSA; Malagwane Hill; N J Duke; TMSA 33332
- TMSA; Malolotja; N J Duke; TMSA 33333
- TMSA; Malolotja; N J Duke; TMSA 33334
- TMSA; Malolotja; N J Duke; TMSA 33335
- TMSA; Malolotja; N J Duke; TMSA 33336
- TMSA; Malolotja; N J Duke; TMSA 33337
- TMSA; Malolotja; N J Duke; TMSA 33338

- TMSA; Malolotja; N J Duke; TMSA 33339
- TMSA; Malolotja; N J Duke; TMSA 33340
- TMSA; Malolotja; N J Duke; TMSA 33341
- TMSA; Malolotja; N J Duke; TMSA 33342
- TMSA; Malolotja; N J Duke; TMSA 33343
- TMSA; Malolotja; N J Duke; TMSA 33344
- TMSA; Malolotja; N J Duke; TMSA 33345
- TMSA; Malolotja; N J Duke; TMSA 33346
- TMSA; Malolotja; N J Duke; TMSA 33347
- TMSA; Malolotja; N J Duke; TMSA 33348
- TMSA; Malolotja; N J Duke; TMSA 33349
- HSSLepibase; Malagwane Hill; 25/02/1990; N J Duke; HSSLepibase 33003
- HSSLepibase; Malolotja; 31/12/1992; N J Duke; HSSLepibase 33020
- HSSLepibase; Malolotja; 04/02/1993; N J Duke; HSSLepibase 33006
- HSSLepibase; Malagwane Hill; 20/01/1994; N J Duke; HSSLepibase 33002
- HSSLepibase; Malolotja; 02/01/1995; N J Duke; HSSLepibase 33005
- HSSLepibase; Malolotja; 02/01/1995; N J Duke; HSSLepibase 33004
- HSSLepibase; Malolotja; 02/01/1995; N J Duke; HSSLepibase 33007
- HSSLepibase; Malolotja; 02/01/1995; N J Duke; HSSLepibase 33008
- HSSLepibase; Malolotja; 02/01/1995; N J Duke; HSSLepibase 33009
- HSSLepibase; Malolotja; 02/01/1995; N J Duke; HSSLepibase 33010
- HSSLepibase; Malolotja; 02/01/1995; N J Duke; HSSLepibase 33011
- HSSLepibase; Malolotja; 02/01/1995; N J Duke; HSSLepibase 33012
- HSSLepibase; Malolotja; 02/01/1995; N J Duke; HSSLepibase 33014
- HSSLepibase; Malolotja; 02/01/1995; N J Duke; HSSLepibase 33015
- HSSLepibase; Malolotja; 02/01/1995; N J Duke; HSSLepibase 33016
- HSSLepibase; Malolotja; 02/01/1995; N J Duke; HSSLepibase 33017
- HSSLepibase; Malolotja; 02/01/1995; N J Duke; HSSLepibase 33018
- HSSLepibase; Malolotja; 02/01/1995; N J Duke; HSSLepibase 33019
- HSSLepibase; Malolotja; 02/01/1995; N J Duke; HSSLepibase 33013
- UCT-ADU LepiMAP; Pine Valley; 08/01/2016; Kate Braun; LepiMAP 586992
- UCT-ADU LepiMAP; Pine Valley; 11/03/2017; Kate Braun; LepiMAP 617630
- UCT-ADU LepiMAP; Pine Valley; 12/03/2017; Kate Braun; LepiMAP 617730
- UCT-ADU LepiMAP; Pine Valley; 21/03/2017; Kate Braun; LepiMAP 618670
- UCT-ADU LepiMAP; Pine Valley; 24/12/2017; Kate Braun; LepiMAP 636922
- UCT-ADU LepiMAP; Pine Valley; 13/03/2018; Kate Braun; LepiMAP 642725
- UCT-ADU LepiMAP; Pine Valley; 01/01/2019; Kate Braun; LepiMAP 667314
- UCT-ADU LepiMAP; Pine Valley; 31/01/2019; Kate Braun; LepiMAP 670412
- UCT-ADU LepiMAP; Pine Valley; 26/01/2020; Kate Braun; LepiMAP 702850
- UCT-ADU LepiMAP; Pine Valley; 19/03/2020; Kate Braun; LepiMAP 709426
- UCT-ADU LepiMAP; Pine Valley; 08/11/2020; Kate Braun; LepiMAP 731177
- UCT-ADU LepiMAP; Pine Valley; 22/10/2021; Kate Braun; LepiMAP 761751



Tracheplexia lucia (Felder E. & Rogenhofer, 1875)

Malolotja and Mlawula Checklists

- TMSA; Malagwane Hill; N J Duke; TMSA 35791
- HSSLepibase; Malagwane Hill; 14/01/1996; N J Duke; HSSLepibase 35462

Tumidifrontia castaneotincta Hampson, 1902

Malolotja and Mlawula Checklists

Tycomarptes inferior (Guenée, 1852)

Malolotja and Mlawula Checklists

- TMSA; Malagwane Hill; N J Duke; TMSA 41574
- TMSA; Malolotja; N J Duke; TMSA 41575
- TMSA; Malolotja; N J Duke; TMSA 41576
- TMSA; Malolotja; N J Duke; TMSA 41577
- HSSLepibase; Malagwane Hill; 30/04/1990; N J Duke; HSSLepibase 41245
- HSSLepibase; Malolotja; 30/09/1993; N J Duke; HSSLepibase 41248
- HSSLepibase; Malolotja; 30/09/1993; N J Duke; HSSLepibase 41247
- HSSLepibase; Malolotja; 30/09/1993; N J Duke; HSSLepibase 41246
- iNaturalist; Mhlambanyatsi; 23/11/2007; Wolf-Achim Roland; iNaturalist 19530614
- UCT-ADU LepiMAP; Pine Valley; 25/04/2017; Kate Braun; LepiMAP 622642
- UCT-ADU LepiMAP; Pine Valley; 16/08/2017; Kate Braun; LepiMAP 630307
- UCT-ADU LepiMAP; Pine Valley; 29/09/2017; Kate Braun; LepiMap 632373
- UCT-ADU LepiMAP; Pine Valley; 02/11/2017; Kate Braun; LepiMAP 634042
- UCT-ADU LepiMAP; Pine Valley; 16/12/2017; Kate Braun; LepiMAP 636270
- UCT-ADU LepiMAP; Pine Valley; 18/12/2017; Kate Braun; LepiMAP 636508
- UCT-ADU LepiMAP; Pine Valley; 25/09/2018; Kate Braun; LepiMAP 658558
- UCT-ADU LepiMAP; Pine Valley; 11/10/2018; Kate Braun; LepiMAP 660282
- UCT-ADU LepiMAP; Pine Valley; 15/10/2018; Kate Braun; LepiMAP 660449
- UCT-ADU LepiMAP; Pine Valley; 15/10/2018; Kate Braun; LepiMAP 660476
- UCT-ADU LepiMAP; Pine Valley; 17/11/2018; Kate Braun; LepiMAP 662608
- UCT-ADU LepiMAP; Pine Valley; 01/12/2018; Kate Braun; LepiMAP 663769
- UCT-ADU LepiMAP; Pine Valley; 04/05/2019; Kate Braun; LepiMAP 682208
- UCT-ADU LepiMAP; Pine Valley; 07/05/2019; Kate Braun; LepiMAP 682733
- UCT-ADU LepiMAP; Pine Valley; 30/01/2020; Kate Braun; LepiMAP 703693
- UCT-ADU LepiMAP; Pine Valley; 19/02/2020; Kate Braun; LepiMAP 705987
- UCT-ADU LepiMAP; Pine Valley; 13/10/2020; Kate Braun; LepiMAP 728305
- UCT-ADU LepiMAP; Pine Valley; 24/09/2021; Kate Braun; LepiMAP 760179
- UCT-ADU LepiMAP; Pine Valley; 13/10/2021; Kate Braun; LepiMAP 760943

Braun; LepiMAP 761405



Tycomarptes praetermissa (Walker, 1857)

- UCT-ADU LepiMAP; Pine Valley; 23/04/2017; Kate Braun; LepiMAP 622381
- UCT-ADU LepiMAP; Pine Valley; 16/08/2017; Kate Braun; LepiMAP 630308



Vietteania intestata (Walker, 1856)

Malolotja and Mlawula Checklists

(*Vietteania torrentium*)



Vietteania torrentium (Guenée, 1852)

Hermann Staude

- TMSA; Lugaganeni; N J Duke; TMSA 42489
- TMSA; Lugaganeni; N J Duke; TMSA 42491
- TMSA; Lugaganeni; N J Duke; TMSA 42492
- TMSA; Malagwane Hill; N J Duke; TMSA 42494
- TMSA; Malagwane Hill; N J Duke; TMSA 42495
- TMSA; Malagwane Hill; N J Duke; TMSA 42497
- TMSA; Malolotja; N J Duke; TMSA 42498
- TMSA; Malolotja; N J Duke; TMSA 42499
- TMSA; Malolotja; N J Duke; TMSA 42500
- TMSA; Malolotja; N J Duke; TMSA 42501
- TMSA; Malolotja; N J Duke; TMSA 42502
- TMSA; Malolotja; N J Duke; TMSA 42503
- TMSA; Malolotja; N J Duke; TMSA 42504
- TMSA; Malolotja; N J Duke; TMSA 42505
- TMSA; Malolotja; N J Duke; TMSA 42506
- TMSA; Malolotja; N J Duke; TMSA 42507
- TMSA; Malolotja; N J Duke; TMSA 42508
- TMSA; Malolotja; N J Duke; TMSA 42509
- HSSLepibase; Malolotja; 30/09/1983; N J Duke; HSSLepibase 42173
- HSSLepibase; Malagwane Hill; 20/05/1990; N J Duke; HSSLepibase 42165
- HSSLepibase; Malagwane Hill; 20/05/1990; N J Duke; HSSLepibase 42166
- HSSLepibase; Malolotja; 31/12/1992; N J Duke; HSSLepibase 42180
- HSSLepibase; Malolotja; 30/09/1993; N J Duke; HSSLepibase 42169
- HSSLepibase; Malagwane Hill; 15/12/1993; N J Duke; HSSLepibase 42168
- HSSLepibase; Malolotja; 23/02/1994; N J Duke; HSSLepibase 42171
- HSSLepibase; Malolotja; 30/04/1994; N J Duke; HSSLepibase 42172
- HSSLepibase; Malolotja; 30/04/1994; N J Duke; HSSLepibase 42170
- HSSLepibase; Malolotja; 02/01/1995; N J Duke; HSSLepibase 42178
- HSSLepibase; Malolotja; 30/04/1995; N J Duke; HSSLepibase 42177
- HSSLepibase; Malolotja; 30/04/1995; N J Duke; HSSLepibase 42179
- HSSLepibase; Malolotja; 30/04/1996; N J Duke; HSSLepibase 42176
- HSSLepibase; Malolotja; 30/04/1996; N J Duke; HSSLepibase 42174
- HSSLepibase; Malolotja; 30/04/1996; N J Duke; HSSLepibase 42175
- HSSLepibase; Lugaganeni; 23/05/1996; N J Duke; HSSLepibase 42163
- HSSLepibase; Lugaganeni; 23/05/1996; N J Duke; HSSLepibase 42162
- HSSLepibase; Lugaganeni; 23/05/1996; N J Duke; HSSLepibase 42160

Noctuidae: Heliothinae

Adisura aerugo (Felder & Rogenhofer, 1874)

UCT-ADU LepiMap

- UCT-ADU LepiMAP; Pine Valley; 10/01/2019; Kate Braun; LepiMAP 668574
- UCT-ADU LepiMAP; Pine Valley; 15/11/2020; Kate Braun; LepiMAP 731791
- UCT-ADU LepiMAP; Pine Valley; 08/10/2021; Kate Braun; LepiMAP 760943

*



Helicoverpa armigera armigera (Hübner, 1808)

Malolotja and Mlawula Checklists

- iNaturalist; Hlane; 24/09/2016; Bernard Dupont; iNaturalist 62283303
- iNaturalist; Pine Valley; 27/11/2016; Kate Braun; iNaturalist 11287464
- UCT-ADU LepiMAP; Pine Valley; 29/11/2016; Kate Braun; LepiMAP 610431
- iNaturalist; Malegwane; 08/12/2016; Tate Putman; iNaturalist 99256692
- UCT-ADU LepiMAP; Pine Valley; 06/04/2017; Kate Braun; LepiMAP 620356
- UCT-ADU LepiMAP; Pine Valley; 21/04/2017; Kate Braun; LepiMAP 622064
- UCT-ADU LepiMAP; Pine Valley; 09/11/2017; Kate Braun; LepiMAP 634462
- UCT-ADU LepiMAP; Pine Valley; 21/12/2017; Kate Braun; LepiMAP 636652
- UCT-ADU LepiMAP; Pine Valley; 29/10/2018; Kate Braun; LepiMAP 661363
- UCT-ADU LepiMAP; Pine Valley; 01/01/2019; Kate Braun; LepiMAP 667318
- UCT-ADU LepiMAP; Pine Valley; 08/04/2019; Kate Braun; LepiMAP 678610
- UCT-ADU LepiMAP; Pine Valley; 17/10/2019; Kate Braun; LepiMAP 694700
- UCT-ADU LepiMAP; Pine Valley; 24/03/2020; Kate Braun; LepiMAP 709836
- UCT-ADU LepiMAP; Pine Valley; 27/03/2020; Kate Braun; LepiMAP 710353
- UCT-ADU LepiMAP; Pine Valley; 15/04/2020; Kate Braun; LepiMAP 714204
- UCT-ADU LepiMAP; Pine Valley; 18/04/2020; Kate Braun; LepiMAP 714616
- iNaturalist; Mbuluzi Game Reserve; 27/02/2021; Phil White; iNaturalist 70246747
- UCT-ADU LepiMAP; Pine Valley; 01/10/2021; Kate Braun; LepiMAP 760773
- UCT-ADU LepiMAP; Pine Valley; 22/12/2021; Kate Braun; LepiMAP 764883
- UCT-ADU LepiMAP; Pine Valley; 30/10/2022; Kate Braun; LepiMAP 781240

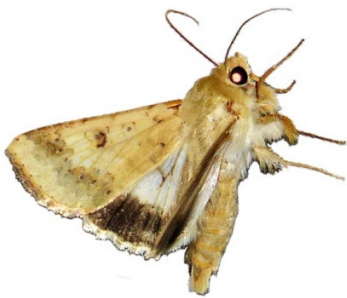

Helicoverpa assulta (Guenée, 1852)
Afroths: Hacker, Schreier & Goater (2012)

Heliothis conifera (Hampson, 1913)
Malolotja and Mlawula Checklists;
Afroths: Hacker, Schreier & Goater

(2012)
(Heliothis fuscimacula)

Heliothis flavigera (Hampson, 1907)
Malolotja and Mlawula Checklists
(Heliothis flavescens)

Heliothis flavirufa (Hampson, 1910)
Malolotja and Mlawula Checklists;
Afroths: Schintlmeister & Witt (2015)
(Calamia flavirufa)

- UCT-ADU LepiMAP; Pine Valley; 20/12/2014; Kate Braun; LepiMAP 559286
- UCT-ADU LepiMAP; Pine Valley; 27/11/2018; Kate Braun; LepiMAP 663372
- UCT-ADU LepiMAP; Pine Valley; 06/01/2019; Kate Braun; LepiMAP 668054
- UCT-ADU LepiMAP; Phophonyane; 13/02/2019; Rod de Vletter; LepiMAP 673079
- UCT-ADU LepiMAP; Pine Valley; 16/10/2019; Kate Braun; LepiMAP 694423
- UCT-ADU LepiMAP; Pine Valley; 22/11/2019; Kate Braun; LepiMAP 696409
- UCT-ADU LepiMAP; Pine Valley; 18/12/2019; Kate Braun; LepiMAP 697828
- UCT-ADU LepiMAP; Pine Valley; 01/01/2020; Kate Braun; LepiMAP 669325
- UCT-ADU LepiMAP; Pine Valley; 20/02/2020; Kate Braun; LepiMAP 706117
- UCT-ADU LepiMAP; Pine Valley; 21/11/2020; Kate Braun; LepiMAP 732099
- UCT-ADU LepiMAP; Pine Valley; 14/12/2020; Kate Braun; LepiMAP 733695
- UCT-ADU LepiMAP; Pine Valley; 12/01/2021; Kate Braun; LepiMAP 735546



Heliothis scutuligera Guenée, 1852
Malolotja and Mlawula Checklists
(Heliothis scutuligera)

- iNaturalist; Mhlambanyatsi; 23/11/2007; Wolf-Achim Roland; iNaturalist 19529915
- UCT-ADU LepiMAP; Mhlambanyatsi; 24/11/2007; Roland H; LepiMAP 35170



Timora galathea (Wallengren, 1856)
Malolotja and Mlawula Checklists
(Masalia galathea, Heliothis galathea)

- TMSA; Malolotja; N J Duke; TMSA 45670

- HSSLepibase; Malolotja; 02/02/1995; N J Duke; HSSLepibase 45341
- UCT-ADU LepiMAP; Pine Valley; 05/02/2019; Kate Braun; LepiMAP 671289
- UCT-ADU LepiMAP; Mbuluzi Game Reserve; 27/11/2019; Kate Braun; LepiMAP 697096



Noctuidae: Incertae Sedis

Grammarctia bilinea (Walker, 1865)
Malolotja and Mlawula Checklists

- UCT-ADU LepiMAP; Pine Valley; 06/11/2013; Kate Braun; LepiMAP 38500
- UCT-ADU LepiMAP; Pine Valley; 20/10/2014; Kate Braun; LepiMAP 553901
- UCT-ADU LepiMAP; Pine Valley; 31/10/2014; Kate Braun; LepiMAP 555174
- UCT-ADU LepiMAP; Pine Valley; 07/10/2015; Kate Braun; LepiMAP 579350
- UCT-ADU LepiMAP; Pine Valley; 09/11/2017; Kate Braun; LepiMAP 634492
- UCT-ADU LepiMAP; Pine Valley; 13/11/2017; Kate Braun; LepiMAP 634802
- UCT-ADU LepiMAP; Pine Valley; 09/10/2018; Kate Braun; LepiMAP 660108
- UCT-ADU LepiMAP; Pine Valley; 04/11/2018; Kate Braun; LepiMAP 661768
- UCT-ADU LepiMAP; Pine Valley; 17/08/2020; Kate Braun; LepiMAP 724572
- UCT-ADU LepiMAP; Pine Valley; 15/10/2020; Kate Braun; LepiMAP 728336
- UCT-ADU LepiMAP; Pine Valley; 18/10/2020; Kate Braun; LepiMAP 728929
- UCT-ADU LepiMAP; Pine Valley; 22/10/2020; Kate Braun; LepiMAP 729149
- UCT-ADU LepiMAP; Pine Valley; 30/10/2022; Kate Braun; LepiMAP 781242
- UCT-ADU LepiMAP; Pine Valley; 30/10/2022; Kate Braun; LepiMAP 781223



Proschaliphora albida Hampson, 1909
UCT-ADU LepiMap

- UCT-ADU LepiMAP; Pine Valley; 19/01/2018; Kate Braun; LepiMAP 639468



Noctuidae: Noctuinae

Androlymnia torsivena (Hampson, 1902)

UCT-ADU LepiMap

- TMSA; Lugaganeni; N J Duke; TMSA 25454
- TMSA; Mpisi; N J Duke; TMSA 25457
- HSSLepibase; Mpisi; 11/11/1996; N J Duke; HSSLepibase 25446
- HSSLepibase; Lugaganeni; 17/12/1996; N J Duke; HSSLepibase 25443
- UCT-ADU LepiMAP; Mlawula; 06/10/2018; Kate Braun; LepiMAP 659876



Euplexia augensFelder R. & Rogenhofer, 1875

Malolotja and Mlawula Checklists

Euplexia catephiodes Hampson, 1908

Malolotja and Mlawula Checklists

- TMSA; Jilobi; N J Duke; TMSA 31017
- TMSA; Malolotja; N J Duke; TMSA 31018
- TMSA; Malolotja; N J Duke; TMSA 31019
- TMSA; Malolotja; N J Duke; TMSA 31020
- TMSA; Malolotja; N J Duke; TMSA 31021
- TMSA; Malolotja; N J Duke; TMSA 31022
- TMSA; Malolotja; N J Duke; TMSA 31023
- TMSA; Malolotja; N J Duke; TMSA 31024
- TMSA; Malolotja; N J Duke; TMSA 31025
- TMSA; Malolotja; N J Duke; TMSA 31026
- TMSA; Malolotja; N J Duke; TMSA 31027
- TMSA; Malolotja; N J Duke; TMSA 31028
- TMSA; Malolotja; N J Duke; TMSA 31029
- TMSA; Malolotja; N J Duke; TMSA 31030
- TMSA; Malolotja; N J Duke; TMSA 31031
- TMSA; Malolotja; N J Duke; TMSA 31032
- TMSA; Malolotja; N J Duke; TMSA 31033
- TMSA; Malolotja; N J Duke; TMSA 31034
- TMSA; Malolotja; N J Duke; TMSA 31035
- TMSA; Malolotja; N J Duke; TMSA 31036
- TMSA; Malolotja; N J Duke; TMSA 31037
- TMSA; Malolotja; N J Duke; TMSA 31038
- TMSA; Malolotja; N J Duke; TMSA 31039
- TMSA; Malolotja; N J Duke; TMSA 31040
- TMSA; Malolotja; N J Duke; TMSA 31041
- TMSA; Malolotja; N J Duke; TMSA 31042
- TMSA; Malolotja; N J Duke; TMSA 31043
- TMSA; Mlawula; N J Duke; TMSA 31044
- HSSLepibase; Malolotja; 30/11/1992; N J Duke; HSSLepibase 30726
- HSSLepibase; Malolotja; 31/12/1992; N J Duke; HSSLepibase 30733
- HSSLepibase; Malolotja; 04/02/1993; N J Duke; HSSLepibase 30748
- HSSLepibase; Malolotja; 04/02/1993; N J Duke; HSSLepibase 30740
- HSSLepibase; Malolotja; 04/02/1993; N J Duke; HSSLepibase 30745
- HSSLepibase; Malolotja; 04/02/1993; N J Duke; HSSLepibase 30747
- HSSLepibase; Malolotja; 04/02/1993; N J Duke; HSSLepibase 30746
- HSSLepibase; Malolotja; 04/03/1993; N J Duke; HSSLepibase 30727
- HSSLepibase; Malolotja; 04/03/1993; N J Duke; HSSLepibase 30728
- HSSLepibase; Malolotja; 04/03/1993; N J Duke;

HSSLepibase 30729

- HSSLepibase; Malolotja; 04/03/1993; N J Duke; HSSLepibase 30732
- HSSLepibase; Malolotja; 04/03/1993; N J Duke; HSSLepibase 30741
- HSSLepibase; Malolotja; 30/09/1993; N J Duke; HSSLepibase 30734
- HSSLepibase; Malolotja; 30/09/1993; N J Duke; HSSLepibase 30737
- HSSLepibase; Mlawula; 30/09/1993; N J Duke; HSSLepibase 30752
- HSSLepibase; Malolotja; 30/09/1993; N J Duke; HSSLepibase 30750
- HSSLepibase; Malolotja; 30/09/1993; N J Duke; HSSLepibase 30743
- HSSLepibase; Malolotja; 23/12/1993; N J Duke; HSSLepibase 30751
- HSSLepibase; Malolotja; 23/12/1993; N J Duke; HSSLepibase 30739
- HSSLepibase; Malolotja; 02/01/1995; N J Duke; HSSLepibase 30730
- HSSLepibase; Malolotja; 02/01/1995; N J Duke; HSSLepibase 30742
- HSSLepibase; Malolotja; 02/01/1995; N J Duke; HSSLepibase 30749
- HSSLepibase; Malolotja; 02/01/1995; N J Duke; HSSLepibase 30731
- HSSLepibase; Malolotja; 02/03/1995; N J Duke; HSSLepibase 30744
- HSSLepibase; Malolotja; 30/09/1995; N J Duke; HSSLepibase 30736
- HSSLepibase; Malolotja; 30/09/1995; N J Duke; HSSLepibase 30735
- HSSLepibase; Malolotja; 30/04/1996; N J Duke; HSSLepibase 30738
- HSSLepibase; Jilobi; 14/03/1997; N J Duke; HSSLepibase 30725

Feliniopsis consummata consummata

(Walker, 1857)

Malolotja and Mlawula Checklists

(*Eutamisia consummata*)

- TMSA; Malolotja; N J Duke; TMSA 31199
- TMSA; Malolotja; N J Duke; TMSA 31195
- TMSA; Malolotja; N J Duke; TMSA 31198
- TMSA; Malolotja; N J Duke; TMSA 31197
- TMSA; Malolotja; N J Duke; TMSA 31196
- TMSA; Malagwane Hill; N J Duke; TMSA 31194
- HSSLepibase; Malagwane Hill; 28/11/1991; N J Duke; HSSLepibase 30902
- HSSLepibase; Malolotja; 30/09/1993; N J Duke; HSSLepibase 30904
- HSSLepibase; Malolotja; 23/12/1993; N J Duke; HSSLepibase 30905
- HSSLepibase; Malolotja; 23/02/1994; N J Duke; HSSLepibase 30907
- HSSLepibase; Malolotja; 23/02/1994; N J Duke; HSSLepibase 30906
- HSSLepibase; Malolotja; 23/02/1994; N J Duke; HSSLepibase 30903



*

Feliniopsis indigna (Herrich-Schäffer, 1854)

Malolotja and Mlawula Checklists

(*Trachea breviscula*)

- TMSA; Jilobi; N J Duke; TMSA 31093
- TMSA; Lugaganeni; N J Duke; TMSA 31106
- TMSA; Malagwane Hill; N J Duke; TMSA 31107
- TMSA; Malagwane Hill; N J Duke; TMSA 31108
- TMSA; Malolotja; N J Duke; TMSA 31109
- HSSLepibase; Malagwane Hill; 25/02/1990; N J Duke; HSSLepibase 30815
- HSSLepibase; Malagwane Hill; 30/06/1990; N J Duke; HSSLepibase 30816
- HSSLepibase; Malolotja; 30/04/1994; N J Duke; HSSLepibase 30817
- HSSLepibase; Jilobi; 09/03/1996; N J Duke; HSSLepibase 30801
- HSSLepibase; Lugaganeni; 23/05/1996; N J Duke; HSSLepibase 30814

Feliniopsis sp.

UCT-ADU LepiMap

- UCT-ADU LepiMAP; Pine Valley; 25/09/2017; Kate Braun; LepiMap 632256
- UCT-ADU LepiMAP; Pine Valley; 18/04/2017; Kate Braun; LepiMAP 621829
- UCT-ADU LepiMAP; Pine Valley; 29/09/2017; Kate Braun; LepiMap 632360



lambia inferalisWalker, 1863

UCT-ADU LepiMap

- TMSA; Bulungu; N J Duke; TMSA 31722
- TMSA; Bulungu; N J Duke; TMSA 31723
- TMSA; Jilobi; N J Duke; TMSA 31744
- TMSA; Lugaganeni; N J Duke; TMSA 31775
- TMSA; Mlawula; N J Duke; TMSA 31787
- TMSA; Mlawula; N J Duke; TMSA 31788
- TMSA; Mlawula; N J Duke; TMSA 31789
- TMSA; Mlawula; N J Duke; TMSA 31790
- TMSA; Mlawula; N J Duke; TMSA 31791
- TMSA; Mlawula; N J Duke; TMSA 31792
- TMSA; Mlawula; N J Duke; TMSA 31793
- TMSA; Mpisi; N J Duke; TMSA 31796
- TMSA; Mpisi; N J Duke; TMSA 31797
- TMSA; Mpisi; N J Duke; TMSA 31798
- TMSA; Mpisi; N J Duke; TMSA 31799
- TMSA; Mpisi; N J Duke; TMSA 31800
- TMSA; Mpisi; N J Duke; TMSA 31801
- TMSA; Mpisi; N J Duke; TMSA 31802
- TMSA; Mpisi; N J Duke; TMSA 31803
- TMSA; Mpisi; N J Duke; TMSA 31804
- TMSA; Mpisi; N J Duke; TMSA 31805
- TMSA; Mpisi; N J Duke; TMSA 31806
- TMSA; Mpisi; N J Duke; TMSA 31807
- TMSA; Mpisi; N J Duke; TMSA 31808
- TMSA; Mpisi; N J Duke; TMSA 31809
- HSSLepibase; Mpisi; 20/01/1991; N J Duke; HSSLepibase 31516
- HSSLepibase; Mpisi; 26/01/1991; N J Duke; HSSLepibase 31504
- HSSLepibase; Mpisi; 26/01/1991; N J Duke; HSSLepibase 31506
- HSSLepibase; Mpisi; 26/01/1991; N J Duke; HSSLepibase 31507
- HSSLepibase; Mpisi; 26/01/1991; N J Duke; HSSLepibase 31517
- HSSLepibase; Mpisi; 26/01/1991; N J Duke;

HSSLepibase 31509

- HSSLepibase; Mpisi; 26/01/1991; N J Duke; HSSLepibase 31508
- HSSLepibase; Mpisi; 30/04/1991; N J Duke; HSSLepibase 31505
- HSSLepibase; Mpisi; 07/12/1991; N J Duke; HSSLepibase 31515
- HSSLepibase; Mpisi; 07/12/1991; N J Duke; HSSLepibase 31512
- HSSLepibase; Mpisi; 07/12/1991; N J Duke; HSSLepibase 31511
- HSSLepibase; Mpisi; 07/12/1991; N J Duke; HSSLepibase 31510
- HSSLepibase; Mpisi; 17/12/1991; N J Duke; HSSLepibase 31514
- HSSLepibase; Mpisi; 17/12/1991; N J Duke; HSSLepibase 31513
- HSSLepibase; Bulungu; 12/02/1994; N J Duke; HSSLepibase 31430
- HSSLepibase; Mlawula; 18/02/1994; N J Duke; HSSLepibase 31495
- HSSLepibase; Mlawula; 18/02/1994; N J Duke; HSSLepibase 31496
- HSSLepibase; Mlawula; 18/02/1994; N J Duke; HSSLepibase 31501
- HSSLepibase; Mlawula; 30/04/1995; N J Duke; HSSLepibase 31497
- HSSLepibase; Mlawula; 29/12/1995; N J Duke; HSSLepibase 31498
- HSSLepibase; Mlawula; 29/12/1995; N J Duke; HSSLepibase 31499
- HSSLepibase; Mlawula; 29/12/1995; N J Duke; HSSLepibase 31500
- HSSLepibase; Jilobi; 09/03/1996; N J Duke; HSSLepibase 31452
- HSSLepibase; Lugaganeni; 17/12/1996; N J Duke; HSSLepibase 31483
- HSSLepibase; Bulungu; 15/02/1997; N J Duke; HSSLepibase 31431
- UCT-ADU LepiMAP; Pine Valley; 01/12/2016; Kate Braun; LepiMAP 610452
- UCT-ADU LepiMAP; Pine Valley; 02/12/2016; Kate Braun; LepiMAP 610469
- UCT-ADU LepiMAP; Pine Valley; 01/12/2018; Kate Braun; LepiMAP 663750
- UCT-ADU LepiMAP; Pine Valley; 31/12/2018; Kate Braun; LepiMAP 666973
- UCT-ADU LepiMAP; Pine Valley; 10/01/2019; Kate Braun; LepiMAP 668543
- UCT-ADU LepiMAP; Pine Valley; 25/12/2019; Kate Braun; LepiMAP 698457
- UCT-ADU LepiMAP; Pine Valley; 26/01/2020; Kate Braun; LepiMAP 702839
- UCT-ADU LepiMAP; Pine Valley; 25/03/2020; Kate Braun; LepiMAP 709870
- UCT-ADU LepiMAP; Pine Valley; 12/01/2021; Kate Braun; LepiMAP 735361
- UCT-ADU LepiMAP; Pine Valley; 13/01/2021; Kate Braun; LepiMAP 735518
- UCT-ADU LepiMAP; Pine Valley; 22/12/2021; Kate Braun; LepiMAP 764873



***Lambia jansei* Berio, 1966**

Malolotja and Mlawula Checklists

- UCT-ADU LepiMAP; Pine Valley; 26/12/2018; Kate Braun; LepiMAP 666330
- UCT-ADU LepiMAP; Pine Valley; 12/01/2021; Kate Braun; LepiMAP 735547
- UCT-ADU LepiMAP; Pine Valley; 13/01/2021; Kate

Braun; LepiMAP 735519

- UCT-ADU LepiMAP; Pine Valley; 07/03/2021; Kate Braun; LepiMAP 740903



***Lambia melanochlora* (Hampson, 1902)**
UCT-ADU LepiMAP

- TMSA; Bulungu; N J Duke; TMSA 31620
- TMSA; Bulungu; N J Duke; TMSA 31621
- TMSA; Jilobi; N J Duke; TMSA 31647
- TMSA; Jilobi; N J Duke; TMSA 31648
- TMSA; Malagwane Hill; N J Duke; TMSA 31651
- TMSA; Malagwane Hill; N J Duke; TMSA 31652
- TMSA; Malagwane Hill; N J Duke; TMSA 31653
- TMSA; Malolotja; N J Duke; TMSA 31654
- TMSA; Malolotja; N J Duke; TMSA 31655
- TMSA; Mpisi; N J Duke; TMSA 31664
- TMSA; Mpisi; N J Duke; TMSA 31665
- HSSLepibase; Mpisi; 30/04/1991; N J Duke; HSSLepibase 31373
- HSSLepibase; Mpisi; 30/04/1991; N J Duke; HSSLepibase 31372
- HSSLepibase; Malolotja; 04/02/1993; N J Duke; HSSLepibase 31362
- HSSLepibase; Malolotja; 04/02/1993; N J Duke; HSSLepibase 31363
- HSSLepibase; Malagwane Hill; 14/01/1996; N J Duke; HSSLepibase 31360
- HSSLepibase; Malagwane Hill; 14/01/1996; N J Duke; HSSLepibase 31361
- HSSLepibase; Malagwane Hill; 14/01/1996; N J Duke; HSSLepibase 31359
- HSSLepibase; Jilobi; 09/03/1996; N J Duke; HSSLepibase 31355
- HSSLepibase; Jilobi; 09/03/1996; N J Duke; HSSLepibase 31356
- HSSLepibase; Bulungu; 15/01/1997; N J Duke; HSSLepibase 31328
- HSSLepibase; Bulungu; 15/01/1997; N J Duke; HSSLepibase 31329
- UCT-ADU LepiMAP; Pine Valley; 11/01/2016; Kate Braun; LepiMAP 587000
- UCT-ADU LepiMAP; Pine Valley; 30/01/2017; Kate Braun; LepiMAP 614112
- UCT-ADU LepiMAP; Pine Valley; 01/02/2017; Kate Braun; LepiMAP 614246
- UCT-ADU LepiMAP; Pine Valley; 01/02/2017; Kate Braun; LepiMAP 614231
- UCT-ADU LepiMAP; Pine Valley; 04/02/2017; Kate Braun; LepiMAP 614648
- UCT-ADU LepiMAP; Pine Valley; 07/02/2017; Kate Braun; LepiMAP 615044
- UCT-ADU LepiMAP; Pine Valley; 10/02/2017; Kate Braun; LepiMAP 615243
- UCT-ADU LepiMAP; Pine Valley; 21/03/2017; Kate Braun; LepiMAP 618675
- UCT-ADU LepiMAP; Pine Valley; 28/03/2017; Kate Braun; LepiMAP 619297
- UCT-ADU LepiMAP; Pine Valley; 28/03/2017; Kate Braun; LepiMAP 619302
- UCT-ADU LepiMAP; Pine Valley; 29/03/2017; Kate Braun; LepiMAP 619356
- UCT-ADU LepiMAP; Pine Valley; 03/04/2017; Kate Braun; LepiMAP 620135
- UCT-ADU LepiMAP; Pine Valley; 04/04/2017; Kate

Braun; LepiMAP 620223

- UCT-ADU LepiMAP; Pine Valley; 06/04/2017; Kate Braun; LepiMAP 620347
- UCT-ADU LepiMAP; Pine Valley; 12/04/2017; Kate Braun; LepiMAP 620831
- UCT-ADU LepiMAP; Pine Valley; 18/04/2017; Kate Braun; LepiMAP 621853
- UCT-ADU LepiMAP; Pine Valley; 19/04/2017; Kate Braun; LepiMAP 621959
- UCT-ADU LepiMAP; Pine Valley; 20/04/2017; Kate Braun; LepiMAP 621996
- UCT-ADU LepiMAP; Pine Valley; 11/09/2017; Kate Braun; LepiMap 632047
- UCT-ADU LepiMAP; Pine Valley; 22/09/2017; Kate Braun; LepiMap 632142
- UCT-ADU LepiMAP; Pine Valley; 25/09/2017; Kate Braun; LepiMap 632244
- UCT-ADU LepiMAP; Pine Valley; 25/09/2017; Kate Braun; LepiMap 632256
- UCT-ADU LepiMAP; Pine Valley; 25/09/2017; Kate Braun; LepiMap 632254
- UCT-ADU LepiMAP; Pine Valley; 29/09/2017; Kate Braun; LepiMap 632363
- UCT-ADU LepiMAP; Pine Valley; 10/10/2017; Kate Braun; LepiMap 632719
- UCT-ADU LepiMAP; Pine Valley; 12/10/2017; Kate Braun; LepiMAP 632788
- UCT-ADU LepiMAP; Pine Valley; 19/10/2017; Kate Braun; LepiMAP 633316
- UCT-ADU LepiMAP; Pine Valley; 19/10/2017; Kate Braun; LepiMAP 633311
- UCT-ADU LepiMAP; Pine Valley; 09/11/2017; Kate Braun; LepiMAP 634468
- UCT-ADU LepiMAP; Pine Valley; 24/12/2017; Kate Braun; LepiMAP 636905
- UCT-ADU LepiMAP; Pine Valley; 03/01/2018; Kate Braun; LepiMAP 637960
- UCT-ADU LepiMAP; Pine Valley; 19/01/2018; Kate Braun; LepiMAP 639463
- UCT-ADU LepiMAP; Pine Valley; 20/01/2018; Kate Braun; LepiMAP 639515
- UCT-ADU LepiMAP; Pine Valley; 24/01/2018; Kate Braun; LepiMAP 639714
- UCT-ADU LepiMAP; Pine Valley; 26/01/2018; Kate Braun; LepiMAP 639972
- UCT-ADU LepiMAP; Pine Valley; 01/02/2018; Kate Braun; LepiMAP 640101
- UCT-ADU LepiMAP; Pine Valley; 09/02/2018; Kate Braun; LepiMAP 640520
- UCT-ADU LepiMAP; Pine Valley; 13/02/2018; Kate Braun; LepiMAP 640824
- UCT-ADU LepiMAP; Pine Valley; 02/10/2018; Kate Braun; LepiMAP 659384
- UCT-ADU LepiMAP; Pine Valley; 02/10/2018; Kate Braun; LepiMAP 659386
- UCT-ADU LepiMAP; Pine Valley; 15/10/2018; Kate Braun; LepiMAP 660455
- UCT-ADU LepiMAP; Pine Valley; 03/11/2018; Kate Braun; LepiMAP 661630
- UCT-ADU LepiMAP; Pine Valley; 01/01/2019; Kate Braun; LepiMAP 667285
- UCT-ADU LepiMAP; Pine Valley; 10/01/2019; Kate Braun; LepiMAP 668545
- UCT-ADU LepiMAP; Pine Valley; 10/01/2019; Kate Braun; LepiMAP 668582
- UCT-ADU LepiMAP; Pine Valley; 24/01/2019; Kate Braun; LepiMAP 669812
- UCT-ADU LepiMAP; Pine Valley; 31/01/2019; Kate Braun; LepiMAP 670539
- UCT-ADU LepiMAP; Pine Valley; 31/01/2019; Kate Braun; LepiMAP 670474
- UCT-ADU LepiMAP; Pine Valley; 02/02/2019; Kate Braun; LepiMAP 670853
- UCT-ADU LepiMAP; Pine Valley; 05/02/2019; Kate Braun; LepiMAP 671285
- UCT-ADU LepiMAP; Pine Valley; 05/02/2019; Kate Braun; LepiMAP 671288

- UCT-ADU LepiMAP; Pine Valley; 25/03/2019; Kate Braun; LepiMAP 676170
- UCT-ADU LepiMAP; Pine Valley; 25/12/2019; Kate Braun; LepiMAP 698438
- UCT-ADU LepiMAP; Pine Valley; 12/01/2020; Kate Braun; LepiMAP 700894
- UCT-ADU LepiMAP; Pine Valley; 24/01/2020; Kate Braun; LepiMAP 702591
- UCT-ADU LepiMAP; Pine Valley; 26/01/2020; Kate Braun; LepiMAP 702836
- UCT-ADU LepiMAP; Pine Valley; 26/01/2020; Kate Braun; LepiMAP 702884
- UCT-ADU LepiMAP; Pine Valley; 26/01/2020; Kate Braun; LepiMAP 702859
- UCT-ADU LepiMAP; Pine Valley; 19/02/2020; Kate Braun; LepiMAP 705989
- UCT-ADU LepiMAP; Pine Valley; 20/02/2020; Kate Braun; LepiMAP 706104
- UCT-ADU LepiMAP; Pine Valley; 24/02/2020; Kate Braun; LepiMAP 706642
- UCT-ADU LepiMAP; Pine Valley; 14/03/2020; Kate Braun; LepiMAP 708595
- UCT-ADU LepiMAP; Pine Valley; 20/03/2020; Kate Braun; LepiMAP 709599
- UCT-ADU LepiMAP; Pine Valley; 27/03/2020; Kate Braun; LepiMAP 710352
- UCT-ADU LepiMAP; Pine Valley; 30/03/2020; Kate Braun; LepiMAP 711390
- UCT-ADU LepiMAP; Pine Valley; 30/03/2020; Kate Braun; LepiMAP 711389
- UCT-ADU LepiMAP; Pine Valley; 30/03/2020; Kate Braun; LepiMAP 711400
- UCT-ADU LepiMAP; Pine Valley; 10/04/2020; Kate Braun; LepiMAP 713675
- UCT-ADU LepiMAP; Pine Valley; 18/04/2020; Kate Braun; LepiMAP 714631
- UCT-ADU LepiMAP; Pine Valley; 19/09/2020; Kate Braun; LepiMAP 725923
- UCT-ADU LepiMAP; Pine Valley; 15/10/2020; Kate Braun; LepiMAP 728349
- UCT-ADU LepiMAP; Pine Valley; 15/10/2020; Kate Braun; LepiMAP 728337
- UCT-ADU LepiMAP; Pine Valley; 18/10/2020; Kate Braun; LepiMAP 728925
- UCT-ADU LepiMAP; Pine Valley; 14/12/2020; Kate Braun; LepiMAP 733682
- UCT-ADU LepiMAP; Pine Valley; 02/01/2021; Kate Braun; LepiMAP 734798
- UCT-ADU LepiMAP; Pine Valley; 03/01/2021; Kate Braun; LepiMAP 734825
- UCT-ADU LepiMAP; Pine Valley; 07/01/2021; Kate Braun; LepiMAP 735064
- UCT-ADU LepiMAP; Pine Valley; 08/01/2021; Kate Braun; LepiMAP 735212
- UCT-ADU LepiMAP; Pine Valley; 11/02/2021; Kate Braun; LepiMAP 738239
- UCT-ADU LepiMAP; Pine Valley; 30/03/2021; Kate Braun; LepiMAP 742916
- UCT-ADU LepiMAP; Pine Valley; 02/04/2021; Kate Braun; LepiMAP 743258
- UCT-ADU LepiMAP; Pine Valley; 06/04/2021; Kate Braun; LepiMAP 743480
- UCT-ADU LepiMAP; Pine Valley; 24/09/2021; Kate Braun; LepiMAP 760172
- UCT-ADU LepiMAP; Pine Valley; 01/10/2021; Kate Braun; LepiMAP 760777
- UCT-ADU LepiMAP; Pine Valley; 13/10/2021; Kate Braun; LepiMAP 761400
- UCT-ADU LepiMAP; Pine Valley; 28/12/2021; Kate Braun; LepiMAP 765200
- UCT-ADU LepiMAP; Pine Valley; 04/01/2022; Kate Braun; LepiMAP 765610
- UCT-ADU LepiMAP; Pine Valley; 24/01/2022; Kate Braun; LepiMAP 766531
- UCT-ADU LepiMAP; Pine Valley; 08/02/2022; Kate Braun; LepiMAP 768393
- UCT-ADU LepiMAP; Pine Valley; 26/02/2022; Kate

Braun; LepiMAP 768684

- UCT-ADU LepiMAP; Pine Valley; 28/10/2022; Kate Braun; LepiMAP 781150
- UCT-ADU LepiMAP; Pine Valley; 29/10/2022; Kate Braun; LepiMAP 781183



***Lambiodes nyctostola* Hampson, 1918**
Malolotja and Mlawula Checklists

- TMSA; Malagwane Hill; N J Duke; TMSA 32048
- TMSA; Malolotja; N J Duke; TMSA 32054
- TMSA; Malolotja; N J Duke; TMSA 32055
- TMSA; Malolotja; N J Duke; TMSA 32056
- TMSA; Malolotja; N J Duke; TMSA 32057
- TMSA; Malolotja; N J Duke; TMSA 32058
- TMSA; Malolotja; N J Duke; TMSA 32059
- TMSA; Mlawula; N J Duke; TMSA 32066
- TMSA; Mlawula; N J Duke; TMSA 32067
- TMSA; Mlawula; N J Duke; TMSA 32068
- TMSA; Mlawula; N J Duke; TMSA 32069
- TMSA; Mlawula; N J Duke; TMSA 32070
- TMSA; Mlawula; N J Duke; TMSA 32071
- TMSA; Mlawula; N J Duke; TMSA 32072
- TMSA; Mlawula; N J Duke; TMSA 32073
- TMSA; Mlawula; N J Duke; TMSA 32074
- TMSA; Mpsi; N J Duke; TMSA 32075
- TMSA; Mpsi; N J Duke; TMSA 32076
- TMSA; Mpsi; N J Duke; TMSA 32077
- HSSLepibase; Mpsi; 07/11/1991; N J Duke; HSSLepibase 31783
- HSSLepibase; Mpsi; 07/11/1991; N J Duke; HSSLepibase 31784
- HSSLepibase; Mpsi; 07/11/1991; N J Duke; HSSLepibase 31785
- HSSLepibase; Malolotja; 31/12/1992; N J Duke; HSSLepibase 31767
- HSSLepibase; Malolotja; 31/12/1992; N J Duke; HSSLepibase 31762
- HSSLepibase; Malolotja; 31/12/1992; N J Duke; HSSLepibase 31763
- HSSLepibase; Malolotja; 31/12/1992; N J Duke; HSSLepibase 31764
- HSSLepibase; Malolotja; 31/12/1992; N J Duke; HSSLepibase 31766
- HSSLepibase; Malolotja; 31/12/1992; N J Duke; HSSLepibase 31765
- HSSLepibase; Mlawula; 30/09/1993; N J Duke; HSSLepibase 31774
- HSSLepibase; Mlawula; 30/09/1993; N J Duke; HSSLepibase 31775
- HSSLepibase; Mlawula; 30/09/1993; N J Duke; HSSLepibase 31776
- HSSLepibase; Mlawula; 30/09/1993; N J Duke; HSSLepibase 31778
- HSSLepibase; Mlawula; 30/09/1993; N J Duke; HSSLepibase 31779
- HSSLepibase; Mlawula; 30/09/1993; N J Duke; HSSLepibase 31780
- HSSLepibase; Mlawula; 30/09/1993; N J Duke; HSSLepibase 31781
- HSSLepibase; Mlawula; 30/09/1993; N J Duke; HSSLepibase 31782
- HSSLepibase; Mlawula; 30/09/1993; N J Duke; HSSLepibase 31777
- HSSLepibase; Malagwane Hill; 10/11/1994; N J Duke;

HSSLepibase 31756

- UCT-ADU LepiMAP; Pine Valley; 23/12/2017; Kate Braun; LepiMAP 636809
- UCT-ADU LepiMAP; Pine Valley; 01/01/2019; Kate Braun; LepiMAP 667270
- UCT-ADU LepiMAP; Pine Valley; 20/12/2019; Kate Braun; LepiMAP 697998
- UCT-ADU LepiMAP; Pine Valley; 24/12/2019; Kate Braun; LepiMAP 698205
- UCT-ADU LepiMAP; Pine Valley; 25/12/2019; Kate Braun; LepiMAP 698435
- UCT-ADU LepiMAP; Pine Valley; 30/12/2019; Kate Braun; LepiMAP 699047
- UCT-ADU LepiMAP; Pine Valley; 07/01/2021; Kate Braun; LepiMAP 735069



***Interdelta mediafricana* Berio, 1964**
Malolotja and Mlawula Checklists

- TMSA; Malolotja; N J Duke; TMSA 32179
- TMSA; Malolotja; N J Duke; TMSA 32180
- TMSA; Malolotja; N J Duke; TMSA 32181
- HSSLepibase; Malolotja; 04/02/1993; N J Duke; HSSLepibase 31888
- HSSLepibase; Malolotja; 30/09/1993; N J Duke; HSSLepibase 31889
- HSSLepibase; Malolotja; 30/09/1993; N J Duke; HSSLepibase 31887

***Leucotrachea melanobasis* (Hampson, 1902)**

- UCT-ADU LepiMAP
- UCT-ADU LepiMAP; Malolotja; 02/02/2017; Kate Braun; LepiMAP 614357
- UCT-ADU LepiMAP; Pine Valley; 12/11/2017; Kate Braun; LepiMAP 634690



***Leumicamia leucosoma* (Felder R. & Rogenhofer, 1875)**
Malolotja and Mlawula Checklists

- UCT-ADU LepiMAP; Pine Valley; 29/03/2017; Kate Braun; LepiMAP 619396



***Magusa versicolora* Saalmüller, 1891**
Malolotja and Mlawula Checklists

- iNaturalist; Hlane; 23/09/2016; Bernard Dupont; iNaturalist 62196392
- UCT-ADU LepiMAP; Mlawula; 18/01/2017; Kate Braun; LepiMAP 612790
- UCT-ADU LepiMAP; Mlawula; 18/01/2017; Kate Braun; LepiMAP 612753

- UCT-ADU LepiMAP; Mlawula; 18/01/2017; Kate Braun; LepiMAP 612636
- UCT-ADU LepiMAP; Pine Valley; 01/02/2017; Kate Braun; LepiMAP 614261
- UCT-ADU LepiMAP; Mlawula; 11/11/2019; Kate Braun; LepiMAP 696030
- UCT-ADU LepiMAP; Mlawula; 11/11/2019; Kate Braun; LepiMAP 695860
- UCT-ADU LepiMAP; Pine Valley; 24/02/2020; Kate Braun; LepiMAP 706651
- UCT-ADU LepiMAP; Pine Valley; 20/03/2020; Kate Braun; LepiMAP 709617
- UCT-ADU LepiMAP; Pine Valley; 11/04/2021; Kate Braun; LepiMAP 744102



***Magusa viettei* (Berio, 1955)**
Malolotja and Mlawula Checklists

- UCT-ADU LepiMAP; Mlawula; 18/01/2017; Kate Braun; LepiMAP 612780
- UCT-ADU LepiMAP; Mlawula; 18/01/2017; Kate Braun; LepiMAP 612639
- UCT-ADU LepiMAP; Mlawula; 07/02/2019; Kate Braun; LepiMAP 671415
- UCT-ADU LepiMAP; Mlawula; 11/11/2019; Kate Braun; LepiMAP 696024



Magusa sp.
UCT-ADU LepiMap
(*Callixena sp.*)

- Project Noah; Mlawula; 11/11/2013; Tina Petterson; PN 81946045
- UCT-ADU LepiMAP; Mlawula; 18/01/2017; Kate Braun; LepiMAP 612667
- UCT-ADU LepiMAP; Mlawula; 18/01/2017; Kate Braun; LepiMAP 612787



***Matopo typica* Distant, 1898**
Malolotja and Mlawula Checklists

***Stenopterygia firmivena* (Walker, 1857)**

- Malolotja and Mlawula Checklists
- TMSA; Lugaganeni; N J Duke; TMSA 35270
 - TMSA; Lugaganeni; N J Duke; TMSA 35271
 - TMSA; Lugaganeni; N J Duke; TMSA 35272
 - TMSA; Malagwane Hill; N J Duke; TMSA 35273
 - TMSA; Malagwane Hill; N J Duke; TMSA 35274

- TMSA; Malagwane Hill; N J Duke; TMSA 35275
- TMSA; Malagwane Hill; N J Duke; TMSA 35276
- TMSA; Malagwane Hill; N J Duke; TMSA 35277
- TMSA; Malolotja; N J Duke; TMSA 35280
- TMSA; Malolotja; N J Duke; TMSA 35281
- TMSA; Malolotja; N J Duke; TMSA 35282
- TMSA; Malolotja; N J Duke; TMSA 35283
- TMSA; Malolotja; N J Duke; TMSA 35284
- TMSA; Malolotja; N J Duke; TMSA 35285
- TMSA; Malolotja; N J Duke; TMSA 35286
- TMSA; Malolotja; N J Duke; TMSA 35287
- TMSA; Malolotja; N J Duke; TMSA 35288
- TMSA; Malolotja; N J Duke; TMSA 35289
- TMSA; Mlawula; N J Duke; TMSA 35307
- TMSA; Mlawula; N J Duke; TMSA 35308
- TMSA; Muti Muti; N J Duke; TMSA 35323
- HSSLepibase; Malagwane Hill; 15/12/1971; N J Duke; HSSLepibase 34948
- HSSLepibase; Malolotja; 20/11/1990; N J Duke; HSSLepibase 34960
- HSSLepibase; Muti Muti; 19/12/1992; N J Duke; HSSLepibase 34994
- HSSLepibase; Malolotja; 31/12/1992; N J Duke; HSSLepibase 34958
- HSSLepibase; Malolotja; 31/12/1992; N J Duke; HSSLepibase 34953
- HSSLepibase; Malolotja; 04/02/1993; N J Duke; HSSLepibase 34954
- HSSLepibase; Malolotja; 30/09/1993; N J Duke; HSSLepibase 34952
- HSSLepibase; Malolotja; 30/09/1993; N J Duke; HSSLepibase 34959
- HSSLepibase; Mlawula; 30/09/1993; N J Duke; HSSLepibase 34979
- HSSLepibase; Malolotja; 23/12/1993; N J Duke; HSSLepibase 34951
- HSSLepibase; Malolotja; 23/12/1993; N J Duke; HSSLepibase 34956
- HSSLepibase; Malolotja; 23/12/1993; N J Duke; HSSLepibase 34957
- HSSLepibase; Malagwane Hill; 20/01/1994; N J Duke; HSSLepibase 34947
- HSSLepibase; Malolotja; 23/02/1994; N J Duke; HSSLepibase 34955
- HSSLepibase; Mlawula; 30/04/1995; N J Duke; HSSLepibase 34978
- HSSLepibase; Malagwane Hill; 10/12/1995; N J Duke; HSSLepibase 34946
- HSSLepibase; Lugaganeni; 17/12/1996; N J Duke; HSSLepibase 34941
- HSSLepibase; Lugaganeni; 17/12/1996; N J Duke; HSSLepibase 34942
- HSSLepibase; Lugaganeni; 17/12/1996; N J Duke; HSSLepibase 34943
- HSSLepibase; Malagwane Hill; 25/01/1997; N J Duke; HSSLepibase 34944
- HSSLepibase; Malagwane Hill; 27/01/1997; N J Duke; HSSLepibase 34945

Noctuidae: Noctuinae: Glottulini

***Brithys crini crini* Fabricius, 1775**
iNaturalist

- iNaturalist; Sibebe slopes; 05/04/2020; Carla Cabrita; iNaturalist 41445494
- iNaturalist; Mbuluzi Game Reserve; 25/11/2021; Phil White; iNaturalist 101872842 (caterpillar)
- iNaturalist; Mbuluzi Game Reserve; 25/12/2021; Phil White; iNaturalist 103625733

Noctuidae: Noctuinae: Noctuini

***Agrotis denticulosa* Wallengren, 1860**
Malolotja and Mlawula Checklists
(*Agrotis longidentifera*)

- UCT-ADU LepiMAP; Pine Valley; 03/04/2016; Kate Braun; LepiMAP 592335

- UCT-ADU LepiMAP; Pine Valley; 06/11/2017; Kate Braun; LepiMAP 634314
- UCT-ADU LepiMAP; Pine Valley; 24/02/2020; Kate Braun; LepiMAP 706677
- UCT-ADU LepiMAP; Pine Valley; 30/10/2022; Kate Braun; LepiMAP 781221



***Agrotis ipsilon* (Hufnagel, 1766)**
Malolotja and Mlawula Checklists

- TMSA; Malolotja; N J Duke; TMSA 44017
- TMSA; Mlawula; N J Duke; TMSA 44021
- HSSLepibase; Malolotja; 23/12/1993; N J Duke; HSSLepibase 43688
- HSSLepibase; Mlawula; 18/02/1994; N J Duke; HSSLepibase 43692
- iNaturalist; Hlane; 25/09/2016; Bernard Dupont; iNaturalist 58008030



***Agrotis oliveatus* Hampson, 1902**
Malolotja and Mlawula Checklists
(*Lycophotia oliveata*)



***Agrotis segetum* (Denis & Schiffermüller, 1775)**

Malolotja and Mlawula Checklists

- TMSA; Malolotja; N J Duke; TMSA 44265
- TMSA; Malolotja; N J Duke; TMSA 44266
- TMSA; Malolotja; N J Duke; TMSA 44267
- TMSA; Malolotja; N J Duke; TMSA 44268
- TMSA; Mlawula; N J Duke; TMSA 44288
- HSSLepibase; Malolotja; 30/11/1992; N J Duke; HSSLepibase 43939
- HSSLepibase; Malolotja; 31/12/1992; N J Duke; HSSLepibase 43936
- HSSLepibase; Mlawula; 30/09/1993; N J Duke; HSSLepibase 43959
- HSSLepibase; Malolotja; 18/11/1993; N J Duke; HSSLepibase 43938
- HSSLepibase; Malolotja; 30/04/1995; N J Duke; HSSLepibase 43937
- iNaturalist; Hlane; 24/09/2016; Bernard Dupont; iNaturalist 62283305



Agrotis spinifera (Hübner, 1808)
Malolotja and Mlawula Checklists
(*Agrotis biconicus*)

- TMSA; Malolotja; N J Duke; TMSA
- AfroMoths; Malkerns, Nyanza; 09/07/2002; T Baron
- UCT-ADU LepiMAP; Mlawula; 23/03/2017; Kate Braun; LepiMAP 618998
- UCT-ADU LepiMAP; Mlawula; 24/03/2017; Kate Braun; LepiMAP 619039
- UCT-ADU LepiMAP; Pine Valley; 02/02/2019; Kate Braun; LepiMAP 670862
- UCT-ADU LepiMAP; Pine Valley; 21/12/2021; Kate Braun; LepiMAP 764835

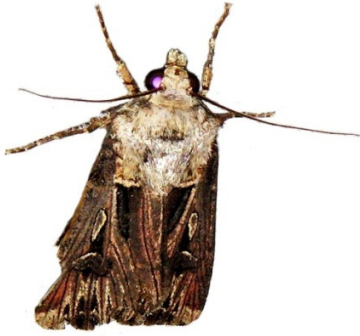

Amazonides atrisigna (Hampson, 1911)
Malolotja and Mlawula Checklists

Amazonides epipyria (Hampson, 1903)

- Hermann Staude
- TMSA; Malagwane Hill; N J Duke; TMSA 44625
 - TMSA; Malagwane Hill; N J Duke; TMSA 44626
 - TMSA; Malolotja; N J Duke; TMSA 44627
 - HSSLepibase; Malagwane Hill; 15/03/1994; N J Duke; HSSLepibase 44297
 - HSSLepibase; Malagwane Hill; 15/03/1994; N J Duke; HSSLepibase 44296



Axylia annularis Saalmüller, 1891
UCT-ADU LepiMap

- UCT-ADU LepiMAP; Pine Valley; 30/01/2017; Kate Braun; LepiMAP 614103
- UCT-ADU LepiMAP; Pine Valley; 17/02/2017; Kate Braun; LepiMAP 615840
- UCT-ADU LepiMAP; Pine Valley; 16/03/2017; Kate Braun; LepiMAP 618079
- UCT-ADU LepiMAP; Pine Valley; 16/03/2017; Kate Braun; LepiMAP 618080
- UCT-ADU LepiMAP; Pine Valley; 20/03/2017; Kate Braun; LepiMAP 618533
- UCT-ADU LepiMAP; Pine Valley; 15/04/2017; Kate Braun; LepiMAP 621346
- UCT-ADU LepiMAP; Pine Valley; 25/04/2017; Kate Braun; LepiMAP 622629
- UCT-ADU LepiMAP; Pine Valley; 22/09/2017; Kate Braun; LepiMap 632122
- UCT-ADU LepiMAP; Pine Valley; 10/10/2017; Kate Braun; LepiMap 632725
- UCT-ADU LepiMAP; Pine Valley; 15/10/2017; Kate Braun; LepiMAP 633127
- UCT-ADU LepiMAP; Pine Valley; 06/11/2017; Kate Braun; LepiMAP 634292
- UCT-ADU LepiMAP; Pine Valley; 09/11/2017; Kate Braun; LepiMAP 634474
- UCT-ADU LepiMAP; Pine Valley; 09/11/2017; Kate Braun; LepiMAP 634488
- UCT-ADU LepiMAP; Pine Valley; 12/11/2017; Kate Braun; LepiMAP 634701
- UCT-ADU LepiMAP; Pine Valley; 17/12/2017; Kate Braun; LepiMAP 636448
- UCT-ADU LepiMAP; Pine Valley; 23/12/2017; Kate Braun; LepiMAP 636819
- UCT-ADU LepiMAP; Pine Valley; 13/01/2018; Kate Braun; LepiMAP 638981
- UCT-ADU LepiMAP; Pine Valley; 09/04/2018; Kate Braun; LepiMAP 645333
- UCT-ADU LepiMAP; Pine Valley; 09/04/2018; Kate Braun; LepiMAP 645308
- UCT-ADU LepiMAP; Pine Valley; 01/10/2018; Kate Braun; LepiMAP 659282
- UCT-ADU LepiMAP; Pine Valley; 10/10/2018; Kate Braun; LepiMAP 660188
- UCT-ADU LepiMAP; Pine Valley; 26/10/2018; Kate Braun; LepiMAP 660864
- UCT-ADU LepiMAP; Pine Valley; 26/03/2019; Kate Braun; LepiMAP 676289
- UCT-ADU LepiMAP; Malolotja; 31/03/2019; Kate Braun; LepiMAP 677669
- UCT-ADU LepiMAP; Pine Valley; 08/04/2019; Kate Braun; LepiMAP 678618
- UCT-ADU LepiMAP; Pine Valley; 30/04/2019; Kate Braun; LepiMAP 681621
- UCT-ADU LepiMAP; Pine Valley; 07/05/2019; Kate Braun; LepiMAP 682704
- UCT-ADU LepiMAP; Pine Valley; 25/10/2019; Kate Braun; LepiMAP 694896
- UCT-ADU LepiMAP; Pine Valley; 16/11/2019; Kate Braun; LepiMAP 696244
- UCT-ADU LepiMAP; Pine Valley; 21/01/2020; Kate Braun; LepiMAP 701956
- UCT-ADU LepiMAP; Pine Valley; 14/09/2020; Kate Braun; LepiMAP 725597
- UCT-ADU LepiMAP; Pine Valley; 19/09/2020; Kate Braun; LepiMAP 725933
- UCT-ADU LepiMAP; Pine Valley; 06/11/2020; Kate Braun; LepiMAP 731136
- UCT-ADU LepiMAP; Pine Valley; 08/11/2020; Kate Braun; LepiMAP 731181
- UCT-ADU LepiMAP; Pine Valley; 13/11/2020; Kate Braun; LepiMAP 731665
- UCT-ADU LepiMAP; Pine Valley; 14/03/2021; Kate Braun; LepiMAP 741802
- UCT-ADU LepiMAP; Pine Valley; 02/04/2021; Kate Braun; LepiMAP 743260
- UCT-ADU LepiMAP; Pine Valley; 08/10/2021; Kate Braun; LepiMAP 760925
- UCT-ADU LepiMAP; Pine Valley; 27/11/2021; Kate

Braun; LepiMAP 763582



Axylia ustula (Hampson, 1913)
Malolotja and Mlawula Checklists
(*Amazonides ustula*)

Effractalis effractalis (Distant, 1898)
UCT-ADU LepiMap

- UCT-ADU LepiMAP; Pine Valley; 17/03/2017; Kate Braun; LepiMAP 618158
- UCT-ADU LepiMAP; Pine Valley; 21/03/2017; Kate Braun; LepiMAP 618671
- UCT-ADU LepiMAP; Pine Valley; 21/03/2017; Kate Braun; LepiMAP 618668
- UCT-ADU LepiMAP; Pine Valley; 29/03/2017; Kate Braun; LepiMAP 619406
- UCT-ADU LepiMAP; Pine Valley; 23/04/2017; Kate Braun; LepiMAP 622360
- UCT-ADU LepiMAP; Pine Valley; 15/10/2017; Kate Braun; LepiMAP 633098
- UCT-ADU LepiMAP; Pine Valley; 15/10/2017; Kate Braun; LepiMAP 633136
- UCT-ADU LepiMAP; Pine Valley; 06/11/2017; Kate Braun; LepiMAP 634301
- UCT-ADU LepiMAP; Pine Valley; 09/11/2017; Kate Braun; LepiMAP 634471
- UCT-ADU LepiMAP; Pine Valley; 09/11/2017; Kate Braun; LepiMAP 634491
- UCT-ADU LepiMAP; Pine Valley; 12/11/2017; Kate Braun; LepiMAP 634664
- UCT-ADU LepiMAP; Pine Valley; 12/11/2017; Kate Braun; LepiMAP 634694
- UCT-ADU LepiMAP; Pine Valley; 20/11/2017; Kate Braun; LepiMAP 635379
- UCT-ADU LepiMAP; Pine Valley; 20/11/2017; Kate Braun; LepiMAP 635362
- UCT-ADU LepiMAP; Pine Valley; 20/11/2017; Kate Braun; LepiMAP 635363
- UCT-ADU LepiMAP; Pine Valley; 16/12/2017; Kate Braun; LepiMAP 636307
- UCT-ADU LepiMAP; Pine Valley; 14/01/2018; Kate Braun; LepiMAP 639144
- UCT-ADU LepiMAP; Pine Valley; 21/01/2018; Kate Braun; LepiMAP 639577
- UCT-ADU LepiMAP; Pine Valley; 04/04/2018; Kate Braun; LepiMAP 644856
- UCT-ADU LepiMAP; Pine Valley; 26/11/2018; Kate Braun; LepiMAP 663289
- UCT-ADU LepiMAP; Pine Valley; 01/12/2018; Kate Braun; LepiMAP 663757
- UCT-ADU LepiMAP; Pine Valley; 05/02/2019; Kate Braun; LepiMAP 671300
- UCT-ADU LepiMAP; Pine Valley; 08/04/2019; Kate Braun; LepiMAP 678609
- UCT-ADU LepiMAP; Pine Valley; 26/04/2019; Kate Braun; LepiMAP 680869
- UCT-ADU LepiMAP; Pine Valley; 25/10/2019; Kate Braun; LepiMAP 694895
- UCT-ADU LepiMAP; Pine Valley; 30/12/2019; Kate Braun; LepiMAP 699049
- UCT-ADU LepiMAP; Pine Valley; 29/01/2020; Kate Braun; LepiMAP 703424
- UCT-ADU LepiMAP; Pine Valley; 12/02/2020; Kate Braun; LepiMAP 704805
- UCT-ADU LepiMAP; Pine Valley; 24/03/2020; Kate Braun; LepiMAP 709819

- UCT-ADU LepiMAP; Pine Valley; 06/11/2020; Kate Braun; LepiMAP 731106
- UCT-ADU LepiMAP; Pine Valley; 12/01/2021; Kate Braun; LepiMAP 735534
- UCT-ADU LepiMAP; Pine Valley; 31/03/2021; Kate Braun; LepiMAP 743056
- UCT-ADU LepiMAP; Pine Valley; 02/04/2021; Kate Braun; LepiMAP 743246
- UCT-ADU LepiMAP; Pine Valley; 04/01/2022; Kate Braun; LepiMAP 765607
- UCT-ADU LepiMAP; Pine Valley; 27/01/2022; Kate Braun; LepiMAP 766750



Lycophotia ecvinacea Hampson, 1903
Malolotja and Mlawula Checklists

Lycophotia melanephra Hampson, 1909
Malolotja and Mlawula Checklists

- UCT-ADU LepiMAP; Pine Valley; 26/02/2019; Kate Braun; LepiMAP 673503
- UCT-ADU LepiMAP; Pine Valley; 29/10/2022; Kate Braun; LepiMAP 781167



Mentaxya albifrons (Geyer, 1837)
Malolotja and Mlawula Checklists

- TMSA; Malagwane Hill; N J Duke; TMSA 45874
- TMSA; Malolotja; N J Duke; TMSA 45875
- TMSA; Malolotja; N J Duke; TMSA 45876
- TMSA; Malolotja; N J Duke; TMSA 45877
- TMSA; Malolotja; N J Duke; TMSA 45878
- TMSA; Malolotja; N J Duke; TMSA 45879
- TMSA; Mpsisi; N J Duke; TMSA 45897
- HSSLepibase; Malagwane Hill; 12/03/1991; N J Duke; HSSLepibase 45545
- HSSLepibase; Mpsisi; 30/04/1991; N J Duke; HSSLepibase 45568
- HSSLepibase; Malolotja; 23/02/1994; N J Duke; HSSLepibase 45550
- HSSLepibase; Malolotja; 23/02/1994; N J Duke; HSSLepibase 45549
- HSSLepibase; Malolotja; 23/02/1994; N J Duke; HSSLepibase 45548
- HSSLepibase; Malolotja; 23/02/1994; N J Duke; HSSLepibase 45547
- HSSLepibase; Malolotja; 23/02/1994; N J Duke; HSSLepibase 45546
- UCT-ADU LepiMAP; Pine Valley; 20/03/2017; Kate Braun; LepiMAP 618614
- UCT-ADU LepiMAP; Pine Valley; 18/04/2017; Kate Braun; LepiMAP 621815
- UCT-ADU LepiMAP; Pine Valley; 07/01/2019; Kate Braun; LepiMAP 668132
- UCT-ADU LepiMAP; Pine Valley; 30/10/2019; Kate Braun; LepiMAP 695237

- iNaturalist; Mbabane; 11/04/2020; Carla Cabrata (carlcabr); iNaturalist 41927649
- UCT-ADU LepiMAP; Pine Valley; 02/01/2021; Kate Braun; LepiMAP 734800
- UCT-ADU LepiMAP; Pine Valley; 29/10/2022; Kate Braun; LepiMAP 781189



Mentaxya atritegularata (Hampson, 1902)
Malolotja and Mlawula Checklists

Mentaxya ignicollis (Walker, 1857)
Malolotja and Mlawula Checklists

- TMSA; Lugaganeni; N J Duke; TMSA 46041
- TMSA; Malagwane Hill; N J Duke; TMSA 46048
- TMSA; Malolotja; N J Duke; TMSA 46049
- TMSA; Malolotja; N J Duke; TMSA 46050
- TMSA; Malolotja; N J Duke; TMSA 46051
- TMSA; Malolotja; N J Duke; TMSA 46052
- TMSA; Malolotja; N J Duke; TMSA 46053
- TMSA; Malolotja; N J Duke; TMSA 46054
- TMSA; Malolotja; N J Duke; TMSA 46055
- TMSA; Malolotja; N J Duke; TMSA 46056
- TMSA; Malolotja; N J Duke; TMSA 46057
- TMSA; Malolotja; N J Duke; TMSA 46058
- TMSA; Malolotja; N J Duke; TMSA 46059
- TMSA; Malolotja; N J Duke; TMSA 46060
- TMSA; Malolotja; N J Duke; TMSA 46061
- TMSA; Malolotja; N J Duke; TMSA 46062
- TMSA; Malolotja; N J Duke; TMSA 46063
- TMSA; Malolotja; N J Duke; TMSA 46064
- TMSA; Malolotja; N J Duke; TMSA 46065
- TMSA; Malolotja; N J Duke; TMSA 46066
- HSSLepibase; Malagwane Hill; 30/04/1990; N J Duke; HSSLepibase 45719
- HSSLepibase; Malolotja; 30/04/1993; N J Duke; HSSLepibase 45729
- HSSLepibase; Malolotja; 30/09/1993; N J Duke; HSSLepibase 45725
- HSSLepibase; Malolotja; 23/12/1993; N J Duke; HSSLepibase 45724
- HSSLepibase; Malolotja; 23/02/1994; N J Duke; HSSLepibase 45734
- HSSLepibase; Malolotja; 23/02/1994; N J Duke; HSSLepibase 45735
- HSSLepibase; Malolotja; 23/02/1994; N J Duke; HSSLepibase 45737
- HSSLepibase; Malolotja; 23/02/1994; N J Duke; HSSLepibase 45736
- HSSLepibase; Malolotja; 30/04/1994; N J Duke; HSSLepibase 45720
- HSSLepibase; Malolotja; 30/04/1995; N J Duke; HSSLepibase 45727
- HSSLepibase; Malolotja; 30/04/1996; N J Duke; HSSLepibase 45721
- HSSLepibase; Malolotja; 30/04/1996; N J Duke; HSSLepibase 45722
- HSSLepibase; Malolotja; 30/04/1996; N J Duke; HSSLepibase 45726
- HSSLepibase; Malolotja; 30/04/1996; N J Duke; HSSLepibase 45728
- HSSLepibase; Malolotja; 30/04/1996; N J Duke; HSSLepibase 45730
- HSSLepibase; Malolotja; 30/04/1996; N J Duke; HSSLepibase 45731
- HSSLepibase; Malolotja; 30/04/1996; N J Duke;

- HSSLepibase 45732
- HSSLepibase; Malolotja; 30/04/1996; N J Duke; HSSLepibase 45733
- HSSLepibase; Malolotja; 30/04/1996; N J Duke; HSSLepibase 45723
- HSSLepibase; Lugaganeni; 23/05/1996; N J Duke; HSSLepibase 45712
- UCT-ADU LepiMAP; Malolotja; 20/03/2010; Webb P.; LepiMAP 11934
- UCT-ADU LepiMAP; Pine Valley; 26/10/2018; Kate Braun; LepiMAP 660850
- UCT-ADU LepiMAP; Pine Valley; 03/03/2021; Kate Braun; LepiMAP 740359
- UCT-ADU LepiMAP; Pine Valley; 30/03/2021; Kate Braun; LepiMAP 742929
- UCT-ADU LepiMAP; Pine Valley; 08/10/2021; Kate Braun; LepiMAP 760942
- UCT-ADU LepiMAP; Pine Valley; 22/10/2021; Kate Braun; LepiMAP 761737
- UCT-ADU LepiMAP; Pine Valley; 02/11/2021; Kate Braun; LepiMAP 762320



Mentaxya rimosa (Guenée, 1852)
Malolotja and Mlawula Checklists

- TMSA; Malolotja; N J Duke; TMSA 46336
- HSSLepibase; Malolotja; 23/02/1994; N J Duke; HSSLepibase 46007

Micragrotis interstriata (Hampson, 1902)
Malolotja and Mlawula Checklists

- (Amazonides interstriata)
- UCT-ADU LepiMAP; Pine Valley; 12/10/2017; Kate Braun; LepiMAP 632789
- UCT-ADU LepiMAP; Pine Valley; 01/12/2018; Kate Braun; LepiMAP 663756
- UCT-ADU LepiMAP; Pine Valley; 17/12/2020; Kate Braun; LepiMAP 733717



Ochropleura leucogaster (Freyer, 1831)
Hermann Staudé

- TMSA; Malolotja; N J Duke; TMSA 46847
- TMSA; Malolotja; N J Duke; TMSA 46848
- TMSA; Malolotja; N J Duke; TMSA 46849
- TMSA; Malolotja; N J Duke; TMSA 46850
- TMSA; Malolotja; N J Duke; TMSA 46851
- TMSA; Malolotja; N J Duke; TMSA 46852
- HSSLepibase; Malolotja; 30/09/1993; N J Duke; HSSLepibase 46523
- HSSLepibase; Malolotja; 30/04/1994; N J Duke; HSSLepibase 46518
- HSSLepibase; Malolotja; 30/04/1994; N J Duke; HSSLepibase 46522
- HSSLepibase; Malolotja; 30/04/1994; N J Duke; HSSLepibase 46521
- HSSLepibase; Malolotja; 30/04/1994; N J Duke; HSSLepibase 46519
- HSSLepibase; Malolotja; 30/04/1994; N J Duke; HSSLepibase 46520



Ochropleura perirrorata (Hampson, 1902)
Malotlja and Mlawula Checklists
(*Lycophotia perirrorata*)

Ochropleura reductistriga Krüger, 2005
Afro-moths: Schintlmeister & Witt (2015)

Noctuidae: Oncocnemidinae

Anedhella interrupta (Janse, 1938)
UCT-ADU LepiMAP

- TMSA; Malagwane Hill; N J Duke; TMSA 25501
- HSSLepibase; Malagwane Hill; 20/11/1990; N J Duke; HSSLepibase 25490
- UCT-ADU LepiMAP; Pine Valley; 25/09/2018; Kate Braun; LepiMAP 658559
- UCT-ADU LepiMAP; Pine Valley; 01/10/2018; Kate Braun; LepiMAP 659279
- UCT-ADU LepiMAP; Pine Valley; 26/10/2018; Kate Braun; LepiMAP 660863
- UCT-ADU LepiMAP; Pine Valley; 09/11/2018; Kate Braun; LepiMAP 662075
- UCT-ADU LepiMAP; Pine Valley; 30/10/2019; Kate Braun; LepiMAP 695249
- UCT-ADU LepiMAP; Pine Valley; 18/10/2020; Kate Braun; LepiMAP 728923
- UCT-ADU LepiMAP; Pine Valley; 06/11/2020; Kate Braun; LepiMAP 731114
- UCT-ADU LepiMAP; Pine Valley; 27/09/2021; Kate Braun; LepiMAP 760283



Anedhella rectiradiata (Hampson, 1902)
UCT-ADU LepiMAP

- UCT-ADU LepiMAP; Mlawula; 20/12/2018; Kate Braun; LepiMAP 666200
- UCT-ADU LepiMAP; Mbuluzi Game Reserve; 27/11/2019; Kate Braun; LepiMAP 697092
- UCT-ADU LepiMAP; Mbuluzi Game Reserve; 28/11/2019; Kate Braun; LepiMAP 697103



Noctuidae: Pantheinae

Thiacidas fractilinea (Pinhey, 1968)
Afro-moths: Schintlmeister & Witt (2015)

Thiacidas nigrimacula (Pinhey, 1968)
Afro-moths: Schintlmeister & Witt (2015)

Thiacidas senex (Bethune-Baker, 1911)
UCT-ADU LepiMAP

- UCT-ADU LepiMAP; Pine Valley; 13/10/2020; Kate Braun; LepiMAP 728301

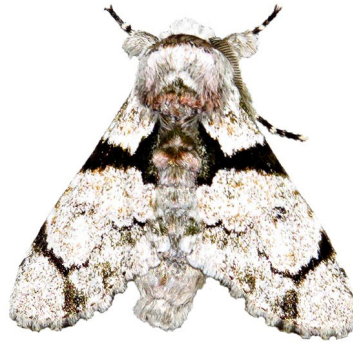

Noctuidae: Plusiinae: Abrostolini

Abrostola brevipennis (Walker, 1858)
Malotlja and Mlawula Checklists

- UCT-ADU LepiMAP; Pine Valley; 27/01/2022; Kate Braun; LepiMAP 766759



Noctuidae: Plusiinae: Argyrogrammatini

Chrysodeixis acuta (Walker, 1858)
Malotlja and Mlawula Checklists

- NMR Insecta NMR996800109606 ; Mhlambanyantsi; 18/02/1990; NMR Insecta
- UCT-ADU LepiMAP; Pine Valley; 20/01/2014; Kate Braun; LepiMAP 39553
- UCT-ADU LepiMAP; Mlawula; 07/02/2019; Kate Braun; LepiMAP 671422
- UCT-ADU LepiMAP; Pine Valley; 02/01/2021; Kate Braun; LepiMAP 734794
- UCT-ADU LepiMAP; Pine Valley; 05/02/2021; Kate Braun; LepiMAP 737493



Chrysodeixis chalcites (Esper, 1798)
Malotlja and Mlawula Checklists

- UCT-ADU LepiMAP; Mlawula; 18/01/2017; Kate Braun; LepiMAP 612746
- UCT-ADU LepiMAP; Mlawula; 18/01/2017; Kate Braun; LepiMAP 612759
- UCT-ADU LepiMAP; Pine Valley; 17/02/2017; Kate Braun; LepiMAP 615922
- UCT-ADU LepiMAP; Pine Valley; 06/01/2019; Kate Braun; LepiMAP 668062
- UCT-ADU LepiMAP; Mlawula; 07/02/2019; Kate Braun; LepiMAP 671403
- UCT-ADU LepiMAP; Mlawula; 07/02/2019; Kate Braun; LepiMAP 671439

- UCT-ADU LepiMAP; Pine Valley; 27/04/2019; Kate Braun; LepiMAP 681168
- UCT-ADU LepiMAP; Pine Valley; 18/01/2021; Kate Braun; LepiMAP 735982



Ctenoplusia accentifera (Lefévre, 1827)
UCT-ADU LepiMAP

- UCT-ADU LepiMAP; Pine Valley; 12/04/2021; Kate Braun; LepiMAP 744221

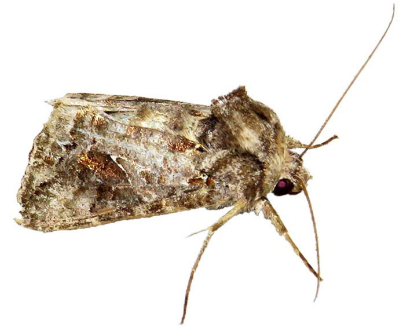

Ctenoplusia dorfmeisteri (Felder & Rogenhofer, 1874)

- UCT-ADU LepiMAP
- UCT-ADU LepiMAP; Pine Valley; 23/04/2017; Kate Braun; LepiMAP 622377



Ctenoplusia fracta (Walker, 1858)
Malotlja and Mlawula Checklists



Ctenoplusia limbirena (Guenée, 1852)
Malotlja and Mlawula Checklists

- UCT-ADU LepiMAP; Pine Valley; 27/03/2019; Kate Braun; LepiMAP 676545



Ctenoplusia melanocephala (Möschler, 1884)
Malolotja and Mlawula Checklists
(*Plusia melanocephala*)

Ctenoplusia molybdina (Dufay, 1968)
Malolotja and Mlawula Checklists
(*Trichoplusia molybdina*)

- UCT-ADU LepiMAP; Pine Valley; 14/03/2021; Kate Braun; LepiMAP 741792



Ctenoplusia phoecea (Hampson, 1910)
Malolotja and Mlawula Checklists

Ctenoplusia polycampta Dufay, 1972
Malolotja and Mlawula Checklists

Thysanoplusia angulum Guenée, 1852
Malolotja and Mlawula Checklists
(*Trichoplusia angulum*)

Thysanoplusia exquisita (Felder & Rogenhofer, 1874)
Malolotja and Mlawula Checklists
(*Trichoplusia exquisita*)

Thysanoplusia indicator (Walker, 1858)
Malolotja and Mlawula Checklists
(*Trichoplusia indicator*)

- UCT-ADU LepiMAP; Mhlambanyatsi; 24/11/2007; Roland H; LepiMAP 35171



Thysanoplusia orichalcea (Fabricius, 1775)
Malolotja and Mlawula Checklists
(*Trichoplusia orichalcea*)

- UCT-ADU LepiMAP; Pine Valley; 03/04/2017; Kate Braun; LepiMAP 620140
- UCT-ADU LepiMAP; Pine Valley; 03/04/2019; Kate Braun; LepiMAP 677800
- UCT-ADU LepiMAP; Pine Valley; 02/04/2021; Kate Braun; LepiMAP 743249



Thysanoplusia rectilinea ([author])
UCT-ADU LepiMap

- UCT-ADU LepiMAP; Pine Valley; 26/04/2019; Kate Braun; LepiMAP 680885



Thysanoplusia violascens (Hampson, 1913)
Malolotja and Mlawula Checklists
(*Trichoplusia violascens*)

- UCT-ADU LepiMAP; Pine Valley; 25/04/2017; Kate Braun; LepiMAP 622641



Trichoplusia ni (Hübner, 1803)
Malolotja and Mlawula Checklists

Vittaplusia vittata (Wallengren, 1856)
Malolotja and Mlawula Checklists
(*Trichoplusia vittata*)

- UCT-ADU LepiMAP; Pine Valley; 05/04/2017; Kate Braun; LepiMAP 620271
- UCT-ADU LepiMAP; Pine Valley; 29/12/2019; Kate Braun; LepiMAP 698564
- UCT-ADU LepiMAP; Pine Valley; 26/02/2020; Kate Braun; LepiMAP 707055
- UCT-ADU LepiMAP; Pine Valley; 11/01/2021; Kate Braun; LepiMAP 735333
- UCT-ADU LepiMAP; Pine Valley; 08/02/2021; Kate Braun; LepiMAP 737552
- UCT-ADU LepiMAP; Pine Valley; 03/05/2021; Kate Braun; LepiMAP 746154
- UCT-ADU LepiMAP; Pine Valley; 08/10/2021; Kate Braun; LepiMAP 760947
- UCT-ADU LepiMAP; Pine Valley; 28/11/2021; Kate Braun; LepiMAP 763624
- UCT-ADU LepiMAP; Pine Valley; 22/12/2021; Kate Braun; LepiMAP 764877



Noctuidae: Plusiinae: Plusiini

Cornutiplusia circumflexa (Linnaeus, 1767)
Malolotja and Mlawula Checklists

- UCT-ADU LepiMAP; Pine Valley; 06/10/2015; Kate Braun; LepiMAP 579345



Noctuidae: Xyleninae

Catamecia connectens (Hampson, 1902)
Hermann Staudé

- TMSA; Mlawula; N J Duke; TMSA 29732
- TMSA; Mlawula; N J Duke; TMSA 29733
- TMSA; Mlawula; N J Duke; TMSA 29734
- TMSA; Mlawula; N J Duke; TMSA 29735
- TMSA; Mlawula; N J Duke; TMSA 29736
- TMSA; Mlawula; N J Duke; TMSA 29737
- TMSA; Mlawula; N J Duke; TMSA 29738
- TMSA; Mlawula; N J Duke; TMSA 29739
- TMSA; Mpisi; N J Duke; TMSA 29748
- TMSA; Mpisi; N J Duke; TMSA 29749
- TMSA; Mpisi; N J Duke; TMSA 29750
- TMSA; Mpisi; N J Duke; TMSA 29751
- TMSA; Mpisi; N J Duke; TMSA 29752
- TMSA; Mpisi; N J Duke; TMSA 29753
- TMSA; Mpisi; N J Duke; TMSA 29754
- TMSA; Mpisi; N J Duke; TMSA 29755
- HSSLepibase; Mpisi; 09/11/1991; N J Duke; HSSLepibase 29517
- HSSLepibase; Mpisi; 07/12/1991; N J Duke; HSSLepibase 29515
- HSSLepibase; Mpisi; 07/12/1991; N J Duke; HSSLepibase 29522
- HSSLepibase; Mpisi; 07/12/1991; N J Duke; HSSLepibase 29516
- HSSLepibase; Mpisi; 07/12/1991; N J Duke; HSSLepibase 29518
- HSSLepibase; Mpisi; 07/12/1991; N J Duke; HSSLepibase 29519
- HSSLepibase; Mpisi; 07/12/1991; N J Duke; HSSLepibase 29520
- HSSLepibase; Mpisi; 07/12/1991; N J Duke; HSSLepibase 29521
- HSSLepibase; Mlawula; 18/02/1994; N J Duke; HSSLepibase 29503
- HSSLepibase; Mlawula; 18/02/1994; N J Duke; HSSLepibase 29499
- HSSLepibase; Mlawula; 05/02/1995; N J Duke; HSSLepibase 29500
- HSSLepibase; Mlawula; 05/02/1995; N J Duke; HSSLepibase 29501
- HSSLepibase; Mlawula; 05/02/1995; N J Duke; HSSLepibase 29502
- HSSLepibase; Mlawula; 18/02/1995; N J Duke; HSSLepibase 29504
- HSSLepibase; Mlawula; 18/02/1995; N J Duke; HSSLepibase 29505
- HSSLepibase; Mlawula; 29/12/1995; N J Duke; HSSLepibase 29506

Cyclopera bucephalidia (Hampson, 1902)
BOLD

- TMSA; Mpisi; N J Duke; TMSA 30686
- DMSA_ENTO; Lubuli; 01/09/1955; D. Will Smith; MOT 6361
- HSSLepibase; Mpisi; 11/11/1996; N J Duke; HSSLepibase 30394

Phalerodes cauta (Hampson, 1902)
Malolotja and Mlawula Checklists

- UCT-ADU LepiMAP; Pine Valley; 08/01/2021; Kate

Braun; LepiMAP 735226



Sesamia rubritincta Hampson, 1902

Hermann Staude

- TMSA; Malolotja; N J Duke; TMSA 33785
- HSSLepibase; Malolotja; 30/09/1995; N J Duke; HSSLepibase 33456

Sesamia sylvata Janse, 1939

Hermann Staude

- TMSA; Malolotja; N J Duke; TMSA 33836
- HSSLepibase; Malolotja; 30/11/1992; N J Duke; HSSLepibase 33507

Spodoptera apertura (Walker, 1865)
Malolotja and Mlawula Checklists

- TMSA; Malagwane Hill; N J Duke; TMSA 33894
- HSSLepibase; Malagwane Hill; 18/03/1997; N J Duke; HSSLepibase 33565
- UCT-ADU LepiMAP; Pine Valley; 30/03/2019; Kate Braun; LepiMAP 677213
- UCT-ADU LepiMAP; Pine Valley; 24/04/2019; Kate Braun; LepiMAP 680685
- UCT-ADU LepiMAP; Pine Valley; 06/12/2020; Kate Braun; LepiMAP 733518
- UCT-ADU LepiMAP; Pine Valley; 11/01/2021; Kate Braun; LepiMAP 735352
- UCT-ADU LepiMAP; Pine Valley; 07/03/2021; Kate Braun; LepiMAP 740898
- UCT-ADU LepiMAP; Pine Valley; 03/04/2021; Kate Braun; LepiMAP 743297



Spodoptera cilium Guenée, 1852

UCT-ADU LepiMap

- UCT-ADU LepiMAP; Pine Valley; 17/02/2017; Kate Braun; LepiMAP 615913



Spodoptera exempta (Walker, 1857)

Malolotja and Mlawula Checklists;

Afromoths: Schintlmeister & Witt (2015)

- TMSA; Malolotja; N J Duke; TMSA 34050
- TMSA; Malolotja; N J Duke; TMSA 34051
- TMSA; Malolotja; N J Duke; TMSA 34052
- HSSLepibase; Malolotja; 04/02/1993; N J Duke; HSSLepibase 33721
- HSSLepibase; Malolotja; 30/04/1995; N J Duke; HSSLepibase 33723
- HSSLepibase; Malolotja; 30/04/1995; N J Duke;

HSSLepibase 33722

Spodoptera exigua (Hübner, 1808)

Malolotja and Mlawula Checklists

- TMSA; Malagwane Hill; N J Duke; TMSA 34458
- TMSA; Malolotja; N J Duke; TMSA 34459
- TMSA; Malolotja; N J Duke; TMSA 34460
- TMSA; Malolotja; N J Duke; TMSA 34461
- TMSA; Malolotja; N J Duke; TMSA 34462
- TMSA; Mlawula; N J Duke; TMSA 34490
- MZLU Entomology 212556 ; MZLU Entomology
- HSSLepibase; Malolotja; 30/11/1992; N J Duke; HSSLepibase 34131
- HSSLepibase; Malolotja; 30/09/1993; N J Duke; HSSLepibase 34132
- HSSLepibase; Malolotja; 30/09/1993; N J Duke; HSSLepibase 34130
- HSSLepibase; Malagwane Hill; 14/03/1994; N J Duke; HSSLepibase 34129
- HSSLepibase; Mlawula; 30/04/1994; N J Duke; HSSLepibase 34161
- HSSLepibase; Malolotja; 30/04/1994; N J Duke; HSSLepibase 34133
- UCT-ADU LepiMAP; Pine Valley; 11/03/2017; Kate Braun; LepiMAP 617624
- UCT-ADU LepiMAP; Pine Valley; 22/04/2017; Kate Braun; LepiMAP 622338



Spodoptera littoralis (Boisduval, 1833)

Malolotja and Mlawula Checklists

- TMSA; Malagwane Hill; N J Duke; TMSA 34871
- TMSA; Malolotja; N J Duke; TMSA 34872
- HSSLepibase; Malagwane Hill; 05/03/1990; N J Duke; HSSLepibase 34542
- HSSLepibase; Malolotja; 04/02/1993; N J Duke; HSSLepibase 34543
- UCT-ADU LepiMAP; Pine Valley; 19/04/2017; Kate Braun; LepiMAP 621927
- UCT-ADU LepiMAP; Pine Valley; 08/04/2019; Kate Braun; LepiMAP 678614
- UCT-ADU LepiMAP; Pine Valley; 30/04/2019; Kate Braun; LepiMAP 681613
- UCT-ADU LepiMAP; Pine Valley; 04/04/2021; Kate Braun; LepiMAP 743322



Spodoptera mauritia (Boisduval, 1833)

UCT-ADU LepiMAP

- UCT-ADU LepiMAP; Pine Valley; 26/02/2020; Kate Braun; LepiMAP 707078
- UCT-ADU LepiMAP; Pine Valley; 05/01/2022; Kate Braun; LepiMAP 765666



Spodoptera triturrata (Walker, 1857)

Malolotja and Mlawula Checklists;
UCT-ADU LepiMAP

- TMSA; Malagwane Hill; N J Duke; TMSA 35093
- TMSA; Malagwane Hill; N J Duke; TMSA 35094
- HSSLepibase; Malagwane Hill; 20/05/1990; N J Duke; HSSLepibase 34765
- HSSLepibase; Malagwane Hill; 14/01/1996; N J Duke; HSSLepibase 34764
- UCT-ADU LepiMAP; Pine Valley; 23/04/2017; Kate Braun; LepiMAP 622359
- UCT-ADU LepiMAP; Pine Valley; 26/04/2017; Kate Braun; LepiMAP 622886
- UCT-ADU LepiMAP; Pine Valley; 02/05/2017; Kate Braun; LepiMAP 626392
- UCT-ADU LepiMAP; Pine Valley; 10/10/2018; Kate Braun; LepiMAP 660206
- UCT-ADU LepiMAP; Pine Valley; 30/11/2018; Kate Braun; LepiMAP 663673
- UCT-ADU LepiMAP; Pine Valley; 26/04/2019; Kate Braun; LepiMAP 680898
- UCT-ADU LepiMAP; Pine Valley; 27/01/2020; Kate Braun; LepiMAP 703690
- UCT-ADU LepiMAP; Pine Valley; 29/01/2020; Kate Braun; LepiMAP 703436
- UCT-ADU LepiMAP; Pine Valley; 18/03/2020; Kate Braun; LepiMAP 709307
- UCT-ADU LepiMAP; Pine Valley; 21/03/2020; Kate Braun; LepiMAP 709745
- UCT-ADU LepiMAP; Pine Valley; 15/05/2020; Kate Braun; LepiMAP 719405
- UCT-ADU LepiMAP; Pine Valley; 14/03/2021; Kate Braun; LepiMAP 741807
- UCT-ADU LepiMAP; Pine Valley; 31/03/2021; Kate Braun; LepiMAP 743060
- UCT-ADU LepiMAP; Pine Valley; 05/05/2021; Kate Braun; LepiMAP 746322

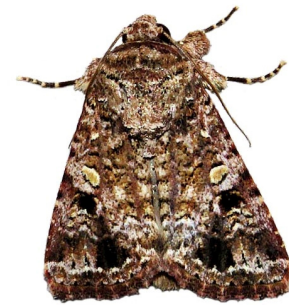

Tracheplexia amaranta (Felder R. & Rogenhofer, 1875)

Hermann Staude

- TMSA; Malagwane Hill; N J Duke; TMSA 35717
- TMSA; Malagwane Hill; N J Duke; TMSA 35718
- TMSA; Malolotja; N J Duke; TMSA 35719
- HSSLepibase; Malagwane Hill; 22/02/1990; N J Duke; HSSLepibase 35388
- HSSLepibase; Malagwane Hill; 05/12/1991; N J Duke; HSSLepibase 35389
- HSSLepibase; Malolotja; 30/01/1994; N J Duke; HSSLepibase 35390

Nolidae: Blenininae

Blenina squamifera (Wallengren, 1860)

Malolotja and Mlawula Checklists

- UCT-ADU LepiMAP; Pine Valley; 01/01/2010; Kate Braun; LepiMAP 10907
- UCT-ADU LepiMAP; Pine Valley; 04/02/2017; Kate Braun; LepiMAP 614669
- UCT-ADU LepiMAP; Pine Valley; 25/02/2017; Kate Braun; LepiMAP 617096
- UCT-ADU LepiMAP; Pine Valley; 20/04/2017; Kate Braun; LepiMAP 621995
- UCT-ADU LepiMAP; Pine Valley; 13/08/2017; Kate Braun; LepiMAP 630029
- UCT-ADU LepiMAP; Pine Valley; 25/09/2017; Kate Braun; LepiMap 632259
- UCT-ADU LepiMAP; Pine Valley; 27/02/2018; Kate Braun; LepiMAP 641583
- UCT-ADU LepiMAP; Pine Valley; 14/03/2018; Kate Braun; LepiMAP 642809
- UCT-ADU LepiMAP; Pine Valley; 29/09/2018; Kate Braun; LepiMAP 658917
- UCT-ADU LepiMAP; Pine Valley; 09/10/2018; Kate Braun; LepiMAP 660125
- UCT-ADU LepiMAP; Pine Valley; 01/12/2018; Kate Braun; LepiMAP 663755
- UCT-ADU LepiMAP; Mlawula; 07/02/2019; Kate Braun; LepiMAP 671389
- UCT-ADU LepiMAP; Pine Valley; 26/02/2019; Kate Braun; LepiMAP 673505
- UCT-ADU LepiMAP; Pine Valley; 04/04/2019; Kate Braun; LepiMAP 677941
- UCT-ADU LepiMAP; Pine Valley; 27/04/2019; Kate Braun; LepiMAP 681148
- UCT-ADU LepiMAP; Pine Valley; 20/05/2019; Kate Braun; LepiMAP 684384
- UCT-ADU LepiMAP; Pine Valley; 27/10/2019; Kate Braun; LepiMAP 694995
- UCT-ADU LepiMAP; Pine Valley; 23/12/2019; Kate Braun; LepiMAP 698166
- UCT-ADU LepiMAP; Pine Valley; 13/01/2020; Kate Braun; LepiMAP 700912
- UCT-ADU LepiMAP; Pine Valley; 20/01/2020; Kate Braun; LepiMAP 701878
- UCT-ADU LepiMAP; Pine Valley; 12/02/2020; Kate Braun; LepiMAP 704784
- UCT-ADU LepiMAP; Pine Valley; 17/02/2020; Kate Braun; LepiMAP 705629
- UCT-ADU LepiMAP; Pine Valley; 26/02/2020; Kate Braun; LepiMAP 707039
- UCT-ADU LepiMAP; Pine Valley; 17/03/2020; Kate Braun; LepiMAP 709175
- UCT-ADU LepiMAP; Pine Valley; 10/04/2020; Kate Braun; LepiMAP 713671
- UCT-ADU LepiMAP; Pine Valley; 13/10/2020; Kate Braun; LepiMAP 728322
- UCT-ADU LepiMAP; Pine Valley; 18/10/2020; Kate Braun; LepiMAP 728930
- UCT-ADU LepiMAP; Pine Valley; 06/11/2020; Kate Braun; LepiMAP 731123
- UCT-ADU LepiMAP; Pine Valley; 06/11/2020; Kate Braun; LepiMAP 731103
- UCT-ADU LepiMAP; Pine Valley; 08/11/2020; Kate Braun; LepiMAP 731185
- UCT-ADU LepiMAP; Pine Valley; 13/11/2020; Kate Braun; LepiMAP 731691
- UCT-ADU LepiMAP; Pine Valley; 21/11/2020; Kate Braun; LepiMAP 732117
- UCT-ADU LepiMAP; Pine Valley; 08/12/2020; Kate Braun; LepiMAP 733562
- UCT-ADU LepiMAP; Pine Valley; 02/01/2021; Kate Braun; LepiMAP 734791
- UCT-ADU LepiMAP; Pine Valley; 24/09/2021; Kate Braun; LepiMAP 760173
- UCT-ADU LepiMAP; Pine Valley; 08/10/2021; Kate Braun; LepiMAP 760946
- UCT-ADU LepiMAP; Pine Valley; 22/10/2021; Kate Braun; LepiMAP 761748
- UCT-ADU LepiMAP; Pine Valley; 02/11/2021; Kate Braun; LepiMAP 762297
- UCT-ADU LepiMAP; Pine Valley; 27/11/2021; Kate

Braun; LepiMAP 763584

- UCT-ADU LepiMAP; Pine Valley; 28/11/2021; Kate Braun; LepiMAP 763615
- UCT-ADU LepiMAP; Pine Valley; 21/12/2021; Kate Braun; LepiMAP 764828
- UCT-ADU LepiMAP; Pine Valley; 26/02/2022; Kate Braun; LepiMAP 768665
- UCT-ADU LepiMAP; Pine Valley; 29/10/2022; Kate Braun; LepiMAP 781203
- UCT-ADU LepiMAP; Pine Valley; 28/04/2023; Kate Braun; LepiMAP 789686



Nolidae: Chloephorinae

***Earias biplaga* Walker, 1866** Malolotja and Mlawula Checklists (*Earias citrina*)

- UCT-ADU LepiMAP; Mlawula; 27/12/2015; Kate Braun; LepiMAP 586935
- UCT-ADU LepiMAP; Pine Valley; 01/02/2017; Kate Braun; LepiMAP 614278
- UCT-ADU LepiMAP; Pine Valley; 17/03/2017; Kate Braun; LepiMAP 618174
- UCT-ADU LepiMAP; Mlawula; 23/03/2017; Kate Braun; LepiMAP 619017
- UCT-ADU LepiMAP; Mlawula; 24/03/2017; Kate Braun; LepiMAP 619046
- UCT-ADU LepiMAP; Pine Valley; 18/04/2017; Kate Braun; LepiMAP 621861
- UCT-ADU LepiMAP; Pine Valley; 22/05/2017; Kate Braun; LepiMAP 626416
- UCT-ADU LepiMAP; Phophonyane; 13/12/2018; Kate Braun; LepiMAP 665163
- UCT-ADU LepiMAP; Pine Valley; 26/12/2018; Kate Braun; LepiMAP 666315
- UCT-ADU LepiMAP; Pine Valley; 29/12/2018; Kate Braun; LepiMAP 666667
- UCT-ADU LepiMAP; Pine Valley; 31/12/2018; Kate Braun; LepiMAP 667018
- UCT-ADU LepiMAP; Pine Valley; 06/01/2019; Kate Braun; LepiMAP 668063
- UCT-ADU LepiMAP; Mlawula; 07/02/2019; Kate Braun; LepiMAP 671382
- UCT-ADU LepiMAP; Pine Valley; 24/03/2019; Kate Braun; LepiMAP 676042
- UCT-ADU LepiMAP; Pine Valley; 29/03/2019; Kate Braun; LepiMAP 676956
- UCT-ADU LepiMAP; Pine Valley; 21/11/2019; Kate Braun; LepiMAP 696381
- UCT-ADU LepiMAP; Mbuluzi Game Reserve; 28/11/2019; Kate Braun; LepiMAP 697116
- UCT-ADU LepiMAP; Pine Valley; 28/02/2020; Kate Braun; LepiMAP 707300
- UCT-ADU LepiMAP; Pine Valley; 28/02/2020; Kate Braun; LepiMAP 707277
- UCT-ADU LepiMAP; Pine Valley; 25/03/2020; Kate Braun; LepiMAP 709864
- UCT-ADU LepiMAP; Pine Valley; 07/01/2021; Kate Braun; LepiMAP 735088
- UCT-ADU LepiMAP; Pine Valley; 05/02/2021; Kate Braun; LepiMAP 737495
- UCT-ADU LepiMAP; Pine Valley; 31/03/2021; Kate Braun; LepiMAP 743058
- UCT-ADU LepiMAP; Pine Valley; 03/05/2021; Kate Braun; LepiMAP 746164
- UCT-ADU LepiMAP; Mnjoli Farm; 01/12/2021; Kate Braun; LepiMAP 763750



***Earias cupreoviridis* (Walker, 1862)** Malolotja and Mlawula Checklists

- UCT-ADU LepiMAP; Pine Valley; 26/01/2017; Kate Braun; LepiMAP 613558
- UCT-ADU LepiMAP; Pine Valley; 09/11/2017; Kate Braun; LepiMAP 634502
- UCT-ADU LepiMAP; Pine Valley; 10/12/2017; Kate Braun; LepiMAP 635806
- UCT-ADU LepiMAP; Pine Valley; 12/01/2018; Kate Braun; LepiMAP 638934
- UCT-ADU LepiMAP; Pine Valley; 11/12/2018; Kate Braun; LepiMAP 664938
- UCT-ADU LepiMAP; Pine Valley; 24/03/2019; Kate Braun; LepiMAP 676056
- UCT-ADU LepiMAP; Pine Valley; 07/04/2019; Kate Braun; LepiMAP 678533
- UCT-ADU LepiMAP; Pine Valley; 26/01/2020; Kate Braun; LepiMAP 702887
- UCT-ADU LepiMAP; Pine Valley; 25/02/2020; Kate Braun; LepiMAP 706877
- UCT-ADU LepiMAP; Pine Valley; 10/03/2020; Kate Braun; LepiMAP 708242
- UCT-ADU LepiMAP; Pine Valley; 21/03/2020; Kate Braun; LepiMAP 709738
- UCT-ADU LepiMAP; Pine Valley; 08/02/2021; Kate Braun; LepiMAP 737563



***Earias insulana* (Boisduval, 1833)** Malolotja and Mlawula Checklists

- UCT-ADU LepiMAP; Pine Valley; 11/03/2017; Kate Braun; LepiMAP 617623
- UCT-ADU LepiMAP; Mlawula; 25/03/2017; Kate Braun; LepiMAP 619142
- UCT-ADU LepiMAP; Pine Valley; 29/03/2017; Kate Braun; LepiMAP 619384
- UCT-ADU LepiMAP; Pine Valley; 03/04/2017; Kate Braun; LepiMAP 620125
- UCT-ADU LepiMAP; Pine Valley; 06/04/2017; Kate Braun; LepiMAP 620355
- UCT-ADU LepiMAP; Pine Valley; 06/04/2017; Kate Braun; LepiMAP 620346
- UCT-ADU LepiMAP; Pine Valley; 19/04/2017; Kate Braun; LepiMAP 621939
- UCT-ADU LepiMAP; Pine Valley; 27/05/2017; Kate Braun; LepiMAP 626458
- UCT-ADU LepiMAP; Pine Valley; 14/01/2018; Kate Braun; LepiMAP 639143

- UCT-ADU LepiMAP; Pine Valley; 02/04/2018; Kate Braun; LepiMAP 644832
- UCT-ADU LepiMAP; Pine Valley; 02/05/2018; Kate Braun; LepiMAP 647098
- UCT-ADU LepiMAP; Pine Valley; 30/11/2018; Kate Braun; LepiMAP 663706
- UCT-ADU LepiMAP; Phophonyane; 13/12/2018; Kate Braun; LepiMAP 665195
- UCT-ADU LepiMAP; Pine Valley; 26/12/2018; Kate Braun; LepiMAP 666322
- UCT-ADU LepiMAP; Pine Valley; 30/01/2019; Kate Braun; LepiMAP 670330
- iNaturalist; Manzini; 31/01/2019; Herman Berteler; iNaturalist 21396249
- UCT-ADU LepiMAP; Pine Valley; 26/02/2019; Kate Braun; LepiMAP 673515
- UCT-ADU LepiMAP; Pine Valley; 07/04/2019; Kate Braun; LepiMAP 678500
- UCT-ADU LepiMAP; Pine Valley; 26/04/2019; Kate Braun; LepiMAP 680878
- UCT-ADU LepiMAP; Pine Valley; 30/04/2019; Kate Braun; LepiMAP 681610
- UCT-ADU LepiMAP; Pine Valley; 30/04/2019; Kate Braun; LepiMAP 681625
- UCT-ADU LepiMAP; Pine Valley; 04/05/2019; Kate Braun; LepiMAP 682191
- UCT-ADU LepiMAP; Pine Valley; 26/02/2020; Kate Braun; LepiMAP 707070
- UCT-ADU LepiMAP; Pine Valley; 11/04/2020; Kate Braun; LepiMAP 713699
- UCT-ADU LepiMAP; Pine Valley; 21/04/2020; Kate Braun; LepiMAP 715364
- UCT-ADU LepiMAP; Pine Valley; 11/03/2021; Kate Braun; LepiMAP 741474
- UCT-ADU LepiMAP; Pine Valley; 30/03/2021; Kate Braun; LepiMAP 742922
- UCT-ADU LepiMAP; Pine Valley; 04/04/2021; Kate Braun; LepiMAP 743343
- UCT-ADU LepiMAP; Pine Valley; 05/05/2021; Kate Braun; LepiMAP 746324
- UCT-ADU LepiMAP; Pine Valley; 12/05/2021; Kate Braun; LepiMAP 747138
- iNaturalist; Phophonyane; 07/01/2022; Rod de Vletter; iNaturalist 104594684
- UCT-ADU LepiMAP; Pine Valley; 28/04/2023; Kate Braun; LepiMAP 789673



Leocyma appollinis Guenée, 1852
iNaturalist

- iNaturalist; Mbuluzi Game Reserve; 31/10/2021; Phil White; iNaturalist 99858132



Nolidae: Chloephorinae: Chloephorini

Not identified
UCT-ADU LepiMAP

- UCT-ADU LepiMAP; Pine Valley; 01/10/2018; Kate Braun; LepiMAP 667858



Acripia chloropera Hampson, 1902
Malolotja and Mlawula Checklists

Acripia semiviridis Hampson, 1902
Malolotja and Mlawula Checklists

Acripia subolivacea Walker, 1863
UCT-ADU LepiMAP

- UCT-ADU LepiMAP; Pine Valley; 16/02/2017; Kate Braun; LepiMAP 615743



Acripia sp.
UCT-ADU LepiMAP

- UCT-ADU LepiMAP; Pine Valley; 11/02/2017; Kate Braun; LepiMAP 615276

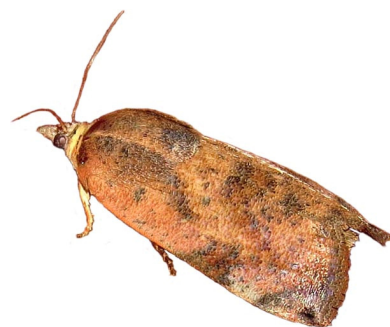

Arcyophora longivalvis Guenée, 1852
UCT-ADU LepiMAP

- UCT-ADU LepiMAP; Mlawula; 26/03/2016; Kate Braun; LepiMAP 591130

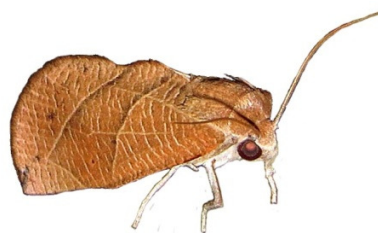

Lophocrama phoenicochlora Hampson, 1912
UCT-ADU LepiMap

- UCT-ADU LepiMAP; Pine Valley; 07/02/2017; Kate Braun; LepiMAP 615036
- UCT-ADU LepiMAP; Pine Valley; 13/03/2017; Kate Braun; LepiMAP 617830
- UCT-ADU LepiMAP; Pine Valley; 06/04/2017; Kate Braun; LepiMAP 620354
- UCT-ADU LepiMAP; Pine Valley; 12/04/2017; Kate Braun; LepiMAP 620829
- UCT-ADU LepiMAP; Pine Valley; 02/05/2017; Kate Braun; LepiMAP 626388
- UCT-ADU LepiMAP; Pine Valley; 04/01/2019; Kate Braun; LepiMAP 667867
- UCT-ADU LepiMAP; Pine Valley; 07/05/2019; Kate Braun; LepiMAP 682699
- UCT-ADU LepiMAP; Pine Valley; 26/02/2020; Kate Braun; LepiMAP 707059
- UCT-ADU LepiMAP; Pine Valley; 15/05/2020; Kate Braun; LepiMAP 719429
- UCT-ADU LepiMAP; Pine Valley; 08/02/2021; Kate Braun; LepiMAP 737560
- UCT-ADU LepiMAP; Pine Valley; 02/04/2021; Kate Braun; LepiMAP 743248
- UCT-ADU LepiMAP; Pine Valley; 08/05/2021; Kate Braun; LepiMAP 746468
- UCT-ADU LepiMAP; Pine Valley; 28/04/2023; Kate Braun; LepiMAP 789682



Maurilia arcuata (Walker, 1858)
Malolotja and Mlawula Checklists

- UCT-ADU LepiMAP; Mlawula; 23/03/2017; Kate Braun; LepiMAP 618984
- UCT-ADU LepiMAP; Pine Valley; 01/10/2018; Kate Braun; LepiMAP 659296
- UCT-ADU LepiMAP; Mlawula; 07/02/2019; Kate Braun; LepiMAP 671448
- UCT-ADU LepiMAP; Pine Valley; 01/03/2019; Kate Braun; LepiMAP 673790
- UCT-ADU LepiMAP; Pine Valley; 27/03/2019; Kate Braun; LepiMAP 676533
- UCT-ADU LepiMAP; Pine Valley; 02/12/2019; Kate Braun; LepiMAP 697691
- UCT-ADU LepiMAP; Pine Valley; 12/04/2020; Kate Braun; LepiMAP 713763
- UCT-ADU LepiMAP; Pine Valley; 10/05/2020; Kate Braun; LepiMAP 718560
- UCT-ADU LepiMAP; Pine Valley; 14/09/2020; Kate Braun; LepiMAP 725603
- UCT-ADU LepiMAP; Pine Valley; 12/01/2021; Kate Braun; LepiMAP 735384
- UCT-ADU LepiMAP; Pine Valley; 29/10/2022; Kate Braun; LepiMAP 781173



Neaxestis griseata (Strand, 1909)
UCT-ADU LepiMAP

- UCT-ADU LepiMAP; Mlawula; 18/01/2017; Kate Braun; LepiMAP 612762



Neaxestis rhoda Hampson, 1905
Malolotja and Mlawula Checklists

- UCT-ADU LepiMAP; Mlawula; 23/03/2017; Kate Braun; LepiMAP 619023
- UCT-ADU LepiMAP; Mlawula; 03/03/2018; Kate Braun; LepiMAP 642487
- UCT-ADU LepiMAP; Pine Valley; 31/12/2018; Kate Braun; LepiMAP 667082
- UCT-ADU LepiMAP; Mbuluzi Game Reserve; 26/11/2019; Kate Braun; LepiMAP 697065
- UCT-ADU LepiMAP; Mbuluzi Game Reserve; 27/11/2019; Kate Braun; LepiMAP 697079



Nolidae: Chloephorinae: Sarrothripini

Bryophilopsis tarachoides Mabilie, 1900
Malolotja and Mlawula Checklists

Characoma submediana Wiltshire, 1986
UCT-ADU LepiMAP

- UCT-ADU LepiMAP; Pine Valley; 17/02/2017; Kate Braun; LepiMAP 615859



Nycteola mauritia (Joannis, 1906)
UCT-ADU LepiMAP

- UCT-ADU LepiMAP; Pine Valley; 17/12/2020; Kate Braun; LepiMAP 733741



Pardasena virgulana (Mabilie, 1880)
Malolotja and Mlawula Checklists

- UCT-ADU LepiMAP; Pine Valley; 23/01/2017; Kate Braun; LepiMAP 613210
- UCT-ADU LepiMAP; Mlawula; 23/03/2017; Kate Braun; LepiMAP 619014
- UCT-ADU LepiMAP; Pine Valley; 04/04/2017; Kate Braun; LepiMAP 620245
- UCT-ADU LepiMAP; Pine Valley; 06/04/2017; Kate Braun; LepiMAP 620343
- UCT-ADU LepiMAP; Pine Valley; 18/04/2017; Kate Braun; LepiMAP 621812
- UCT-ADU LepiMAP; Pine Valley; 25/04/2017; Kate Braun; LepiMAP 622615
- UCT-ADU LepiMAP; Pine Valley; 12/08/2017; Kate Braun; LepiMAP 629984
- UCT-ADU LepiMAP; Pine Valley; 15/08/2017; Kate Braun; LepiMAP 630273
- UCT-ADU LepiMAP; Pine Valley; 22/09/2017; Kate Braun; LepiMAP 632134
- UCT-ADU LepiMAP; Pine Valley; 10/10/2017; Kate Braun; LepiMAP 632728
- UCT-ADU LepiMAP; Pine Valley; 24/12/2017; Kate Braun; LepiMAP 636914
- UCT-ADU LepiMAP; Pine Valley; 19/01/2018; Kate Braun; LepiMAP 639471
- UCT-ADU LepiMAP; Pine Valley; 26/02/2018; Kate Braun; LepiMAP 641573
- UCT-ADU LepiMAP; Pine Valley; 04/04/2018; Kate Braun; LepiMAP 644863
- UCT-ADU LepiMAP; Pine Valley; 01/12/2018; Kate Braun; LepiMAP 663786
- UCT-ADU LepiMAP; Phophonyane; 13/12/2018; Kate Braun; LepiMAP 665172
- UCT-ADU LepiMAP; Pine Valley; 01/01/2019; Kate Braun; LepiMAP 667293
- UCT-ADU LepiMAP; Pine Valley; 03/01/2019; Kate Braun; LepiMAP 667764
- UCT-ADU LepiMAP; Pine Valley; 31/01/2019; Kate Braun; LepiMAP 670587
- UCT-ADU LepiMAP; Pine Valley; 26/03/2019; Kate Braun; LepiMAP 676291
- UCT-ADU LepiMAP; Malolotja; 31/03/2019; Kate Braun; LepiMAP 677628
- UCT-ADU LepiMAP; Pine Valley; 10/04/2019; Kate Braun; LepiMAP 678851
- UCT-ADU LepiMAP; Pine Valley; 23/04/2019; Kate Braun; LepiMAP 680572
- UCT-ADU LepiMAP; Pine Valley; 26/04/2019; Kate Braun; LepiMAP 680895
- UCT-ADU LepiMAP; Pine Valley; 04/05/2019; Kate Braun; LepiMAP 682183
- UCT-ADU LepiMAP; Pine Valley; 07/05/2019; Kate Braun; LepiMAP 682714
- UCT-ADU LepiMAP; Pine Valley; 17/01/2020; Kate Braun; LepiMAP 701656
- UCT-ADU LepiMAP; Pine Valley; 26/01/2020; Kate Braun; LepiMAP 702882
- UCT-ADU LepiMAP; Pine Valley; 19/02/2020; Kate Braun; LepiMAP 705911
- UCT-ADU LepiMAP; Pine Valley; 21/02/2020; Kate Braun; LepiMAP 706200
- UCT-ADU LepiMAP; Pine Valley; 25/02/2020; Kate Braun; LepiMAP 706854
- UCT-ADU LepiMAP; Pine Valley; 12/03/2020; Kate Braun; LepiMAP 708416

Braun; LepiMAP 708416

- UCT-ADU LepiMAP; Pine Valley; 19/03/2020; Kate Braun; LepiMAP 709452
- UCT-ADU LepiMAP; Pine Valley; 26/03/2020; Kate Braun; LepiMAP 709891
- UCT-ADU LepiMAP; Pine Valley; 03/04/2020; Kate Braun; LepiMAP 712900
- UCT-ADU LepiMAP; Pine Valley; 15/05/2020; Kate Braun; LepiMAP 719403
- UCT-ADU LepiMAP; Pine Valley; 06/02/2021; Kate Braun; LepiMAP 737531
- UCT-ADU LepiMAP; Pine Valley; 11/03/2021; Kate Braun; LepiMAP 741444
- UCT-ADU LepiMAP; Pine Valley; 14/03/2021; Kate Braun; LepiMAP 741812
- UCT-ADU LepiMAP; Pine Valley; 30/03/2021; Kate Braun; LepiMAP 742904
- UCT-ADU LepiMAP; Pine Valley; 02/04/2021; Kate Braun; LepiMAP 743243
- UCT-ADU LepiMAP; Pine Valley; 04/04/2021; Kate Braun; LepiMAP 743312
- UCT-ADU LepiMAP; Pine Valley; 04/04/2021; Kate Braun; LepiMAP 743337
- UCT-ADU LepiMAP; Pine Valley; 08/05/2021; Kate Braun; LepiMAP 746469
- UCT-ADU LepiMAP; Pine Valley; 01/10/2021; Kate Braun; LepiMAP 760758
- UCT-ADU LepiMAP; Pine Valley; 11/11/2021; Kate Braun; LepiMAP 762744
- UCT-ADU LepiMAP; Pine Valley; 21/12/2021; Kate Braun; LepiMAP 764834
- UCT-ADU LepiMAP; Pine Valley; 26/02/2022; Kate Braun; LepiMAP 768668



Pardasena sp.

UCT-ADU LepiMAP

- UCT-ADU LepiMAP; Pine Valley; 03/02/2017; Kate Braun; LepiMAP 614460
- UCT-ADU LepiMAP; Pine Valley; 06/02/2017; Kate Braun; LepiMAP 614944



- UCT-ADU LepiMAP; Pine Valley; 17/02/2017; Kate Braun; LepiMAP 615935
- UCT-ADU LepiMAP; Pine Valley; 15/08/2017; Kate Braun; LepiMAP 630267
- UCT-ADU LepiMAP; Pine Valley; 15/10/2017; Kate Braun; LepiMAP 633119
- UCT-ADU LepiMAP; Pine Valley; 09/11/2017; Kate Braun; LepiMAP 634479
- UCT-ADU LepiMAP; Pine Valley; 09/11/2017; Kate Braun; LepiMAP 634504
- UCT-ADU LepiMAP; Pine Valley; 14/03/2018; Kate Braun; LepiMAP 642801
- UCT-ADU LepiMAP; Pine Valley; 18/03/2018; Kate Braun; LepiMAP 643174

- UCT-ADU LepiMAP; Pine Valley; 30/09/2018; Kate Braun; LepiMAP 659127
- UCT-ADU LepiMAP; Pine Valley; 02/12/2018; Kate Braun; LepiMAP 663901
- UCT-ADU LepiMAP; Pine Valley; 04/01/2019; Kate Braun; LepiMAP 667862
- UCT-ADU LepiMAP; Pine Valley; 07/01/2019; Kate Braun; LepiMAP 668173
- UCT-ADU LepiMAP; Pine Valley; 07/01/2019; Kate Braun; LepiMAP 668141
- UCT-ADU LepiMAP; Pine Valley; 27/03/2019; Kate Braun; LepiMAP 676523
- UCT-ADU LepiMAP; Pine Valley; 04/04/2019; Kate Braun; LepiMAP 677957
- UCT-ADU LepiMAP; Pine Valley; 07/05/2019; Kate Braun; LepiMAP 682712
- UCT-ADU LepiMAP; Mbuluzi Game Reserve; 26/11/2019; Kate Braun; LepiMAP 697061
- UCT-ADU LepiMAP; Pine Valley; 11/04/2020; Kate Braun; LepiMAP 713713
- UCT-ADU LepiMAP; Pine Valley; 18/04/2020; Kate Braun; LepiMAP 714621
- UCT-ADU LepiMAP; Pine Valley; 19/09/2020; Kate Braun; LepiMAP 725953
- UCT-ADU LepiMAP; Pine Valley; 15/11/2020; Kate Braun; LepiMAP 731767
- UCT-ADU LepiMAP; Pine Valley; 08/12/2020; Kate Braun; LepiMAP 733567
- UCT-ADU LepiMAP; Pine Valley; 19/12/2020; Kate Braun; LepiMAP 733752
- UCT-ADU LepiMAP; Pine Valley; 28/12/2020; Kate Braun; LepiMAP 734782
- UCT-ADU LepiMAP; Pine Valley; 07/01/2021; Kate Braun; LepiMAP 735090

Nolidae: Eligminae

***Selepa transvalica* Hampson, 1912**

UCT-ADU LepiMap

- UCT-ADU LepiMAP; Pine Valley; 10/02/2017; Kate Braun; LepiMAP 615250
- UCT-ADU LepiMAP; Pine Valley; 16/03/2017; Kate Braun; LepiMAP 618076
- UCT-ADU LepiMAP; Pine Valley; 29/03/2017; Kate Braun; LepiMAP 619395
- UCT-ADU LepiMAP; Pine Valley; 22/04/2017; Kate Braun; LepiMAP 622323
- UCT-ADU LepiMAP; Pine Valley; 27/05/2017; Kate Braun; LepiMAP 626453
- UCT-ADU LepiMAP; Pine Valley; 30/11/2018; Kate Braun; LepiMAP 663701
- UCT-ADU LepiMAP; Pine Valley; 29/12/2018; Kate Braun; LepiMAP 666685
- UCT-ADU LepiMAP; Pine Valley; 03/01/2019; Kate Braun; LepiMAP 667747
- UCT-ADU LepiMAP; Pine Valley; 04/01/2019; Kate Braun; LepiMAP 667858
- UCT-ADU LepiMAP; Pine Valley; 05/01/2019; Kate Braun; LepiMAP 668003
- UCT-ADU LepiMAP; Pine Valley; 26/02/2019; Kate Braun; LepiMAP 673504
- UCT-ADU LepiMAP; Pine Valley; 27/03/2019; Kate Braun; LepiMAP 676544
- UCT-ADU LepiMAP; Pine Valley; 28/03/2019; Kate Braun; LepiMAP 676589
- UCT-ADU LepiMAP; Pine Valley; 24/04/2019; Kate Braun; LepiMAP 680672
- UCT-ADU LepiMAP; Pine Valley; 24/03/2020; Kate Braun; LepiMAP 709829
- UCT-ADU LepiMAP; Pine Valley; 03/03/2021; Kate Braun; LepiMAP 740379
- UCT-ADU LepiMAP; Pine Valley; 14/04/2021; Kate Braun; LepiMAP 744374
- UCT-ADU LepiMAP; Pine Valley; 08/05/2021; Kate Braun; LepiMAP 746461
- UCT-ADU LepiMAP; Pine Valley; 28/11/2021; Kate Braun; LepiMAP 763617



Nolidae: Nolinae

***Mecothrix phaeocraspis* (Hampson, 1909)**

UCT-ADU LepiMap

- UCT-ADU LepiMAP; Mlawula; 19/10/2019; Kate Braun; LepiMAP 694735
- UCT-ADU LepiMAP; Pine Valley; 24/12/2019; Kate Braun; LepiMAP 698206
- UCT-ADU LepiMAP; Pine Valley; 25/12/2019; Kate Braun; LepiMAP 698422
- UCT-ADU LepiMAP; Pine Valley; 31/01/2020; Kate Braun; LepiMAP 703707
- UCT-ADU LepiMAP; Pine Valley; 04/03/2021; Kate Braun; LepiMAP 740631
- UCT-ADU LepiMAP; Pine Valley; 11/03/2021; Kate Braun; LepiMAP 741441
- UCT-ADU LepiMAP; Pine Valley; 11/03/2021; Kate Braun; LepiMAP 741454



***Meganola argyromorpha* Hacker, 2012**

UCT-ADU LepiMAP

- UCT-ADU LepiMAP; Pine Valley; 17/02/2020; Kate Braun; LepiMAP 705630
- UCT-ADU LepiMAP; Pine Valley; 07/05/2019; Kate Braun; LepiMAP 682720



***Meganola bipartita* (van Son, 1933)**

UCT-ADU LepiMap

- UCT-ADU LepiMAP; Pine Valley; 29/01/2017; Kate Braun; LepiMAP 613897
- UCT-ADU LepiMAP; Pine Valley; 15/02/2017; Kate Braun; LepiMAP 615682
- UCT-ADU LepiMAP; Pine Valley; 11/03/2017; Kate Braun; LepiMAP 617634
- UCT-ADU LepiMAP; Pine Valley; 20/04/2017; Kate Braun; LepiMAP 622006

Braun; LepiMAP 622006



***Meganola leucalea* (Hampson, 1907)**

Malolotja and Mlawula Checklists
(*Nola leucalea*)

- UCT-ADU LepiMAP; Pine Valley; 11/11/2018; Kate Braun; LepiMAP 662182
- UCT-ADU LepiMAP; Pine Valley; 15/02/2020; Kate Braun; LepiMAP 705229
- UCT-ADU LepiMAP; Pine Valley; 14/03/2020; Kate Braun; LepiMAP 708604
- UCT-ADU LepiMAP; Pine Valley; 08/11/2020; Kate Braun; LepiMAP 731192
- UCT-ADU LepiMAP; Pine Valley; 15/11/2020; Kate Braun; LepiMAP 731771



***Meganola monofascia* (van Son, 1933)**

UCT-ADU LepiMap

- UCT-ADU LepiMAP; Pine Valley; 19/02/2020; Kate Braun; LepiMAP 705956
- UCT-ADU LepiMAP; Pine Valley; 30/03/2020; Kate Braun; LepiMAP 711407
- UCT-ADU LepiMAP; Pine Valley; 30/03/2020; Kate Braun; LepiMAP 711413



Meganola sp.

UCT-ADU LepiMap

- UCT-ADU LepiMAP; Pine Valley; 12/11/2017; Kate Braun; LepiMAP 634714



- UCT-ADU LepiMAP; Pine Valley; 09/12/2017; Kate Braun; LepiMAP 635774



- UCT-ADU LepiMAP; Pine Valley; 10/02/2018; Kate Braun; LepiMAP 640596



- UCT-ADU LepiMAP; Pine Valley; 27/12/2018; Kate Braun; LepiMAP 666380



- UCT-ADU LepiMAP; Pine Valley; 01/01/2019; Kate Braun; LepiMAP 667302



Nola barbertonensis (van Son, 1933)
Malolotja and Mlawula Checklists
(*Celama barbertonensis*)

Nola melanoscelis (Hampson, 1914)
Malolotja and Mlawula Checklists
(*Celama melanoscelis*)

- UCT-ADU LepiMAP; Pine Valley; 31/01/2017; Kate Braun; LepiMAP 614220
- UCT-ADU LepiMAP; Pine Valley; 04/02/2017; Kate Braun; LepiMAP 614631
- UCT-ADU LepiMAP; Pine Valley; 03/04/2017; Kate Braun; LepiMAP 620128
- UCT-ADU LepiMAP; Pine Valley; 22/04/2017; Kate Braun; LepiMAP 622322

- UCT-ADU LepiMAP; Pine Valley; 02/05/2017; Kate Braun; LepiMAP 626379
- UCT-ADU LepiMAP; Pine Valley; 11/01/2019; Kate Braun; LepiMAP 668721
- UCT-ADU LepiMAP; Pine Valley; 31/01/2019; Kate Braun; LepiMAP 670586
- UCT-ADU LepiMAP; Pine Valley; 30/03/2019; Kate Braun; LepiMAP 677201
- UCT-ADU LepiMAP; Pine Valley; 04/04/2019; Kate Braun; LepiMAP 677969



Nola socotrensis vansonii Hacker, 2012
Afro-moths: Schintlmeyer & Witt (2015)

- UCT-ADU LepiMAP; Mlawula; 18/01/2017; Kate Braun; LepiMAP 612765
- UCT-ADU LepiMAP; Pine Valley; 24/01/2017; Kate Braun; LepiMAP 613213
- UCT-ADU LepiMAP; Pine Valley; 16/02/2017; Kate Braun; LepiMAP 615764
- UCT-ADU LepiMAP; Mlawula; 23/03/2017; Kate Braun; LepiMAP 618987
- UCT-ADU LepiMAP; Pine Valley; 04/04/2017; Kate Braun; LepiMAP 620235
- UCT-ADU LepiMAP; Pine Valley; 05/04/2017; Kate Braun; LepiMAP 620288
- UCT-ADU LepiMAP; Pine Valley; 12/04/2017; Kate Braun; LepiMAP 620837
- UCT-ADU LepiMAP; Pine Valley; 18/04/2017; Kate Braun; LepiMAP 621835
- UCT-ADU LepiMAP; Pine Valley; 16/08/2017; Kate Braun; LepiMAP 630302
- UCT-ADU LepiMAP; Pine Valley; 12/10/2017; Kate Braun; LepiMAP 632795
- UCT-ADU LepiMAP; Pine Valley; 24/12/2017; Kate Braun; LepiMAP 636916
- UCT-ADU LepiMAP; Mlawula; 05/01/2018; Kate Braun; LepiMAP 638904
- UCT-ADU LepiMAP; Pine Valley; 12/01/2018; Kate Braun; LepiMAP 638952
- UCT-ADU LepiMAP; Pine Valley; 19/01/2018; Kate Braun; LepiMAP 639470
- UCT-ADU LepiMAP; Pine Valley; 24/01/2018; Kate Braun; LepiMAP 639734
- UCT-ADU LepiMAP; Pine Valley; 09/04/2018; Kate Braun; LepiMAP 645314
- UCT-ADU LepiMAP; Pine Valley; 09/04/2018; Kate Braun; LepiMAP 645327
- UCT-ADU LepiMAP; Pine Valley; 02/05/2018; Kate Braun; LepiMAP 647103
- UCT-ADU LepiMAP; Pine Valley; 27/11/2018; Kate Braun; LepiMAP 663362
- UCT-ADU LepiMAP; Mlawula; 07/02/2019; Kate Braun; LepiMAP 671413
- UCT-ADU LepiMAP; Pine Valley; 10/04/2019; Kate Braun; LepiMAP 678864
- UCT-ADU LepiMAP; Pine Valley; 23/04/2019; Kate Braun; LepiMAP 680577
- UCT-ADU LepiMAP; Pine Valley; 04/05/2019; Kate Braun; LepiMAP 682195
- UCT-ADU LepiMAP; Pine Valley; 17/01/2020; Kate Braun; LepiMAP 701649
- UCT-ADU LepiMAP; Pine Valley; 14/03/2020; Kate Braun; LepiMAP 708601



Nola tineoides (Walker, 1858)
Malolotja and Mlawula Checklists
(*Celama melanoscelis*)

- UCT-ADU LepiMAP; Pine Valley; 06/10/2015; Kate Braun; LepiMAP 579346
- UCT-ADU LepiMAP; Malolotja; 02/02/2017; Kate Braun; LepiMAP 614323
- UCT-ADU LepiMAP; Pine Valley; 18/04/2017; Kate Braun; LepiMAP 621817
- UCT-ADU LepiMAP; Pine Valley; 22/05/2017; Kate Braun; LepiMAP 626419
- UCT-ADU LepiMAP; Pine Valley; 27/05/2017; Kate Braun; LepiMAP 626463
- UCT-ADU LepiMAP; Pine Valley; 13/08/2017; Kate Braun; LepiMAP 630032
- UCT-ADU LepiMAP; Pine Valley; 13/08/2017; Kate Braun; LepiMAP 630017
- UCT-ADU LepiMAP; Pine Valley; 15/08/2017; Kate Braun; LepiMAP 630256
- UCT-ADU LepiMAP; Pine Valley; 09/11/2017; Kate Braun; LepiMAP 634478
- UCT-ADU LepiMAP; Pine Valley; 15/11/2017; Kate Braun; LepiMAP 635129
- UCT-ADU LepiMAP; Pine Valley; 27/12/2017; Kate Braun; LepiMAP 637274
- UCT-ADU LepiMAP; Pine Valley; 18/03/2018; Kate Braun; LepiMAP 643178
- UCT-ADU LepiMAP; Malolotja; 07/04/2018; Kate Braun; LepiMAP 645124
- UCT-ADU LepiMAP; Pine Valley; 01/10/2018; Kate Braun; LepiMAP 659307
- UCT-ADU LepiMAP; Pine Valley; 09/10/2018; Kate Braun; LepiMAP 660116
- UCT-ADU LepiMAP; Rosecraft; 08/11/2018; Kate Braun; LepiMAP 661917
- UCT-ADU LepiMAP; Pine Valley; 17/11/2018; Kate Braun; LepiMAP 662611
- UCT-ADU LepiMAP; Pine Valley; 01/12/2018; Kate Braun; LepiMAP 663775
- UCT-ADU LepiMAP; Phophonyane; 13/12/2018; Kate Braun; LepiMAP 665203
- UCT-ADU LepiMAP; Pine Valley; 28/02/2019; Kate Braun; LepiMAP 673776
- UCT-ADU LepiMAP; Pine Valley; 07/04/2019; Kate Braun; LepiMAP 678497
- UCT-ADU LepiMAP; Pine Valley; 07/04/2019; Kate Braun; LepiMAP 678507
- UCT-ADU LepiMAP; Pine Valley; 21/05/2019; Kate Braun; LepiMAP 684739
- UCT-ADU LepiMAP; Pine Valley; 27/10/2019; Kate Braun; LepiMAP 695009
- UCT-ADU LepiMAP; Pine Valley; 25/12/2019; Kate Braun; LepiMAP 698261
- UCT-ADU LepiMAP; Pine Valley; 18/03/2020; Kate Braun; LepiMAP 709314
- UCT-ADU LepiMAP; Pine Valley; 14/04/2021; Kate Braun; LepiMAP 744389
- UCT-ADU LepiMAP; Pine Valley; 02/07/2021; Kate Braun; LepiMAP 759197
- UCT-ADU LepiMAP; Pine Valley; 11/11/2021; Kate Braun; LepiMAP 762749
- UCT-ADU LepiMAP; Pine Valley; 27/11/2021; Kate Braun; LepiMAP 763581
- UCT-ADU LepiMAP; Pine Valley; 28/04/2023; Kate Braun; LepiMAP 789703



Nola sp.

UCT-ADU LepiMap

- UCT-ADU LepiMAP; Pine Valley; 17/02/2017; Kate Braun; LepiMAP 615961
- UCT-ADU LepiMAP; Pine Valley; 06/03/2017; Kate Braun; LepiMAP 617399



- UCT-ADU LepiMAP; Mlawula; 06/01/2018; Kate Braun; LepiMAP 638925
- UCT-ADU LepiMAP; Pine Valley; 19/01/2018; Kate Braun; LepiMAP 639478
- UCT-ADU LepiMAP; Pine Valley; 06/02/2018; Kate Braun; LepiMAP 640386
- UCT-ADU LepiMAP; Pine Valley; 09/02/2018; Kate Braun; LepiMAP 640529
- UCT-ADU LepiMAP; Mlawula; 03/03/2018; Kate Braun; LepiMAP 642466
- UCT-ADU LepiMAP; Mlawula; 03/03/2018; Kate Braun; LepiMAP 642482
- UCT-ADU LepiMAP; Phophonyane; 09/04/2018; Rod de Vletter; LepiMAP 672895
- UCT-ADU LepiMAP; Phophonyane; 19/04/2018; Rod de Vletter; LepiMAP 672969
- UCT-ADU LepiMAP; Pine Valley; 10/10/2018; Kate Braun; LepiMAP 660181
- UCT-ADU LepiMAP; Pine Valley; 05/01/2019; Kate Braun; LepiMAP 678161
- UCT-ADU LepiMAP; Pine Valley; 02/02/2019; Kate Braun; LepiMAP 670887
- UCT-ADU LepiMAP; Pine Valley; 07/04/2019; Kate Braun; LepiMAP 678531
- UCT-ADU LepiMAP; Pine Valley; 27/04/2019; Kate Braun; LepiMAP 681150
- UCT-ADU LepiMAP; Pine Valley; 02/05/2019; Kate Braun; LepiMAP 681825
- UCT-ADU LepiMAP; Pine Valley; 04/05/2019; Kate Braun; LepiMAP 682166
- UCT-ADU LepiMAP; Pine Valley; 20/05/2019; Kate Braun; LepiMAP 684386
- UCT-ADU LepiMAP; Pine Valley; 23/10/2019; Kate Braun; LepiMAP 694764
- UCT-ADU LepiMAP; Pine Valley; 17/12/2019; Kate Braun; LepiMAP 697726
- UCT-ADU LepiMAP; Pine Valley; 01/01/2020; Kate Braun; LepiMAP 669320
- UCT-ADU LepiMAP; Pine Valley; 20/01/2020; Kate Braun; LepiMAP 701869
- UCT-ADU LepiMAP; Pine Valley; 24/02/2020; Kate Braun; LepiMAP 706675
- UCT-ADU LepiMAP; Pine Valley; 25/02/2020; Kate Braun; LepiMAP 706866
- UCT-ADU LepiMAP; Pine Valley; 17/03/2020; Kate Braun; LepiMAP 709176

- UCT-ADU LepiMAP; Pine Valley; 19/03/2020; Kate Braun; LepiMAP 709443
- UCT-ADU LepiMAP; Pine Valley; 20/03/2020; Kate Braun; LepiMAP 709589
- UCT-ADU LepiMAP; Pine Valley; 21/03/2020; Kate Braun; LepiMAP 709728
- UCT-ADU LepiMAP; Pine Valley; 24/03/2020; Kate Braun; LepiMAP 709811
- UCT-ADU LepiMAP; Pine Valley; 25/03/2020; Kate Braun; LepiMAP 709866
- UCT-ADU LepiMAP; Pine Valley; 25/03/2020; Kate Braun; LepiMAP 709861
- UCT-ADU LepiMAP; Pine Valley; 25/03/2020; Kate Braun; LepiMAP 709855
- UCT-ADU LepiMAP; Pine Valley; 03/04/2020; Kate Braun; LepiMAP 712906
- UCT-ADU LepiMAP; Pine Valley; 11/04/2020; Kate Braun; LepiMAP 713705
- UCT-ADU LepiMAP; Pine Valley; 12/04/2020; Kate Braun; LepiMAP 713750
- UCT-ADU LepiMAP; Pine Valley; 15/05/2020; Kate Braun; LepiMAP 719419
- UCT-ADU LepiMAP; Pine Valley; 24/05/2020; Kate Braun; LepiMAP 719747
- UCT-ADU LepiMAP; Pine Valley; 14/09/2020; Kate Braun; LepiMAP 725617
- UCT-ADU LepiMAP; Pine Valley; 13/10/2020; Kate Braun; LepiMAP 728311
- UCT-ADU LepiMAP; Pine Valley; 15/10/2020; Kate Braun; LepiMAP 728344
- UCT-ADU LepiMAP; Pine Valley; 06/11/2020; Kate Braun; LepiMAP 731113
- UCT-ADU LepiMAP; Pine Valley; 07/11/2020; Kate Braun; LepiMAP 731144
- UCT-ADU LepiMAP; Pine Valley; 07/11/2020; Kate Braun; LepiMAP 731164
- UCT-ADU LepiMAP; Pine Valley; 08/11/2020; Kate Braun; LepiMAP 731217
- UCT-ADU LepiMAP; Pine Valley; 15/11/2020; Kate Braun; LepiMAP 731747
- UCT-ADU LepiMAP; Pine Valley; 05/12/2020; Kate Braun; LepiMAP 733492
- UCT-ADU LepiMAP; Pine Valley; 05/12/2020; Kate Braun; LepiMAP 733498
- UCT-ADU LepiMAP; Pine Valley; 06/12/2020; Kate Braun; LepiMAP 733504
- UCT-ADU LepiMAP; Pine Valley; 08/12/2020; Kate Braun; LepiMAP 733554
- UCT-ADU LepiMAP; Pine Valley; 14/12/2020; Kate Braun; LepiMAP 733688
- UCT-ADU LepiMAP; Pine Valley; 08/01/2021; Kate Braun; LepiMAP 735227
- UCT-ADU LepiMAP; Pine Valley; 08/01/2021; Kate Braun; LepiMAP 735229
- UCT-ADU LepiMAP; Pine Valley; 11/01/2021; Kate Braun; LepiMAP 735343
- UCT-ADU LepiMAP; Pine Valley; 12/01/2021; Kate Braun; LepiMAP 735335
- UCT-ADU LepiMAP; Pine Valley; 12/01/2021; Kate Braun; LepiMAP 735393
- UCT-ADU LepiMAP; Pine Valley; 12/01/2021; Kate Braun; LepiMAP 735537
- UCT-ADU LepiMAP; Pine Valley; 15/01/2021; Kate Braun; LepiMAP 735835
- UCT-ADU LepiMAP; Pine Valley; 18/01/2021; Kate Braun; LepiMAP 735986
- UCT-ADU LepiMAP; Pine Valley; 18/01/2021; Kate Braun; LepiMAP 735981
- UCT-ADU LepiMAP; Pine Valley; 18/01/2021; Kate Braun; LepiMAP 735980
- UCT-ADU LepiMAP; Pine Valley; 11/02/2021; Kate Braun; LepiMAP 738248
- UCT-ADU LepiMAP; Pine Valley; 30/03/2021; Kate Braun; LepiMAP 742913
- UCT-ADU LepiMAP; Pine Valley; 02/04/2021; Kate Braun; LepiMAP 743251
- UCT-ADU LepiMAP; Pine Valley; 02/04/2021; Kate Braun; LepiMAP 743237

- UCT-ADU LepiMAP; Pine Valley; 03/04/2021; Kate Braun; LepiMAP 743294
- UCT-ADU LepiMAP; Pine Valley; 12/04/2021; Kate Braun; LepiMAP 744228
- UCT-ADU LepiMAP; Pine Valley; 14/04/2021; Kate Braun; LepiMAP 744380
- UCT-ADU LepiMAP; Pine Valley; 08/05/2021; Kate Braun; LepiMAP 746478
- UCT-ADU LepiMAP; Pine Valley; 08/05/2021; Kate Braun; LepiMAP 746476

Nolidae: Westermanniinae

Westermannia convergens Hampson, 1902
Malolotja and Mlawula Checklists

Notodontidae

Notodontidae: Cerinae

Lopiena rubritincta (Hampson, 1910)

- UCT-ADU LepiMap
- TMSA; Mpsisi; N J Duke; TMSA 49329
- TMSA; Mlawula; N J Duke; TMSA 49322
- TMSA; Mlawula; N J Duke; TMSA 49323
- TMSA; Mlawula; N J Duke; TMSA 49324
- TMSA; Mlawula; N J Duke; TMSA 49325
- TMSA; Mlawula; N J Duke; TMSA 49326
- TMSA; Mpsisi; N J Duke; TMSA 49328
- TMSA; Mpsisi; N J Duke; TMSA 49330
- TMSA; Mpsisi; N J Duke; TMSA 49331
- TMSA; Mlawula; N J Duke; TMSA 49321
- TMSA; Mpsisi; N J Duke; TMSA 49327
- TMSA; Mlawula; N J Duke; TMSA 49320
- UCT-ADU LepiMAP; Mlawula; 07/02/2019; Kate Braun; LepiMAP 671352
- UCT-ADU LepiMAP; Pine Valley; 21/11/2019; Kate Braun; LepiMAP 696388
- UCT-ADU LepiMAP; Pine Valley; 15/11/2020; Kate Braun; LepiMAP 731772
- UCT-ADU LepiMAP; Pine Valley; 15/11/2020; Kate Braun; LepiMAP 731795



Notodontidae: Cerurinae

Cerurella natalensis Kiriakoff, 1962
Afromoths: Schintlmeister & Witt (2015)



- TMSA; Malagwane Hill; N J Duke; TMSA 48125
- JoannouLepibase; Malagwane Hill; 16/11/1995; N J Duke; JoannouLepibase

Hampsonita esmeralda (Hampson, 1910)
Malolotja and Mlawula Checklists;
Afromoths: Schintlmeister & Witt (2015)

Notocerura spiritalis (Distant, 1899)
Afromoths: Schintlmeister & Witt (2015)



Pararethona hierax (Distant, 1897)

- Malolotja and Mlawula Checklists;
 Afromoths: Schintlmeister & Witt (2015)
- UCT-ADU LepiMAP; Phophonyane; 20/03/2018; Rod de Vletter; LepiMAP 673090
 - UCT-ADU LepiMAP; Phophonyane; 21/04/2018; Rod de Vletter; LepiMAP 672983
 - UCT-ADU LepiMAP; Phophonyane; 13/12/2018; Kate Braun; LepiMAP 665152
 - UCT-ADU LepiMAP; Pine Valley; 14/04/2021; Kate Braun; LepiMAP 744387



Pseudorethona albicans (Walker, 1855)

- Malolotja and Mlawula Checklists
- TMSA; Lugaganeni; N J Duke; TMSA 49507
 - JoannouLepibase; Lugaganeni; 17/12/1996; N J Duke; JoannouLepibase
 - UCT-ADU LepiMAP; Pine Valley; 31/01/2017; Kate Braun; LepiMAP 614176
 - UCT-ADU LepiMAP; Mlawula; 07/02/2019; Kate Braun; LepiMAP 671444
 - UCT-ADU LepiMAP; Mbuluzi Game Reserve; 22/02/2023; Kate Braun; LepiMAP 787365



Notodontidae: Dicranurinae

Afroplitis bergeri sulaki Schintlmeister & Witt, 2015

- Afromoths: Schintlmeister & Witt (2015)
- TMSA; Mpisi; N J Duke; TMSA 47170
 - JoannouLepibase; Mpisi; 26/01/1991; N J Duke; JoannouLepibase

Afroplitis phyllocampa (Trimen, 1909)

UCT-ADU LepiMap Swaziland Species List
 Nov 2016

Amyops ingens Karsch, 1895

- Afromoths: Schintlmeister & Witt (2015)
- UCT-ADU LepiMAP; Mlawula; 30/01/2006; Roland H; LepiMAP 19756
 - UCT-ADU LepiMAP; Mbuluzi Game Reserve; 02/02/2006; Roland H; LepiMAP 556560
 - iNaturalist; Mbuluzi Game Reserve; 03/02/2006;

- Wolf-Achim Roland; iNaturalist 11102316
- ISpot; Mbuluzi Game Reserve; 03/02/2006; WolfRoland; ISpot 629274



Atrasana postica Walker, 1856

- Malolotja and Mlawula Checklists;
 Afromoths: Schintlmeister & Witt (2015)
- UCT-ADU LepiMAP; Pine Valley; 22/10/2021; Kate Braun; LepiMAP 761739



Atrasana uncifera (Hampson, 1910)

- Afromoths: Schintlmeister & Witt (2015)
- TMSA; Malolotja; N J Duke; TMSA 47928
 - JoannouLepibase; Malolotja; 04/03/1993; N J Duke; JoannouLepibase

Catochria postflava Kiriakoff, 1955

- Afromoths: Schintlmeister & Witt (2015)

Chlorocalliope calliope (Hampson, 1910)

- Afromoths: Schintlmeister & Witt (2015)

Desmeocraera basalis Distant, 1899

- Afromoths: Schintlmeister & Witt (2015)

Desmeocraera bethunebakeri

- Schintlmeister & Witt, 2015
 Afromoths: Schintlmeister & Witt (2015)

Desmeocraera distorti Schintlmeister & Witt, 2015

- Afromoths: Schintlmeister & Witt (2015)
- AfroMoths; Muti Muti; 19/12/1992; N J Duke;

Desmeocraera hatchingorum

- Schintlmeister & Witt, 2015
 Afromoths: Schintlmeister & Witt (2015)

Desmeocraera interpellatrix interpellatrix

- (Wallengren, 1860)
 UCT-ADU LepiMap; Afromoths:
 Schintlmeister & Witt (2015)
 (*Desmeocraera interpellatrix*)

- TMSA; Malagwane Hill; N J Duke; TMSA 48293
- TMSA; Malolotja; N J Duke; TMSA 48294
- TMSA; Jilobi; N J Duke; TMSA 48339
- TMSA; Malagwane Hill; N J Duke; TMSA 48341
- JoannouLepibase; Malolotja; 30/04/1995; N J Duke; JoannouLepibase
- JoannouLepibase; Malagwane Hill; 15/08/1995; N J Duke; JoannouLepibase
- JoannouLepibase; Malagwane Hill; 25/08/1995; N J Duke; JoannouLepibase
- JoannouLepibase; Jilobi; 09/03/1996; N J Duke; JoannouLepibase
- UCT-ADU LepiMAP; Pine Valley; 01/02/2017; Kate Braun; LepiMAP 614273
- UCT-ADU LepiMAP; Pine Valley; 04/01/2019; Kate Braun; LepiMAP 667839
- UCT-ADU LepiMAP; Pine Valley; 05/01/2019; Kate Braun; LepiMAP 668005
- UCT-ADU LepiMAP; Pine Valley; 14/01/2021; Kate Braun; LepiMAP 735523

- UCT-ADU LepiMAP; Pine Valley; 28/04/2023; Kate Braun; LepiMAP 789705
- UCT-ADU LepiMAP; Pine Valley; 28/04/2023; Kate Braun; LepiMAP 789637



Desmeocraera latex (Druce, 1901)

- Afromoths: Schintlmeister & Witt (2015)



Desmeocraera nugatrix Felder, 1874

- Malolotja and Mlawula Checklists;
 Afromoths: Schintlmeister & Witt (2015)
 (*Desmeocraera griseoviridis*)

- TMSA; Malolotja; N J Duke; TMSA 48251
- TMSA; Malolotja; N J Duke; TMSA 48252
- TMSA; Malolotja; N J Duke; TMSA 48253
- TMSA; Malolotja; N J Duke; TMSA 48254
- TMSA; Malolotja; N J Duke; TMSA 48255
- TMSA; Mkhomazane; N J Duke; TMSA 48257
- TMSA; Mkhomazane; N J Duke; TMSA 48258
- JoannouLepibase; Malolotja; 31/12/1992; N J Duke; JoannouLepibase
- JoannouLepibase; Malolotja; 31/12/1992; N J Duke; JoannouLepibase
- JoannouLepibase; Malolotja; 04/03/1993; N J Duke; JoannouLepibase
- JoannouLepibase; Malolotja; 04/03/1993; N J Duke; JoannouLepibase
- JoannouLepibase; Malolotja; 30/04/1996; N J Duke; JoannouLepibase
- JoannouLepibase; Mkhomazane; 26/12/1997; N J Duke; JoannouLepibase
- JoannouLepibase; Mkhomazane; 26/12/1997; N J Duke; JoannouLepibase

Desmeocraera octoginta octoginta

- (Hampson, 1910)
 Afromoths: Schintlmeister & Witt (2015)
- UCT-ADU LepiMAP; Pine Valley; 08/11/2020; Kate Braun; LepiMAP 731220



Desmeocraera oliva Kiriakoff, 1968

Afromoths: Schintlmeister & Witt (2015)

Desmeocraera platti platti Janse, 1920
Malolotja and Mlawula Checklists
(*Desmeocraera platti*)

- UCT-ADU LepiMAP; Pine Valley; 28/04/2023; Kate Braun; LepiMAP 789689



Desmeocraera vernalis Distant, 1897
Afromoths: Schintlmeister & Witt (2015)

- TMSA; Jilobi; N J Duke; TMSA 64573
- JoannouLepibase; Jilobi; 09/03/1996; N J Duke; JoannouLepibase
- JoannouLepibase; Jilobi; 09/03/1996; N J Duke; JoannouLepibase 6925
- UCT-ADU LepiMAP; Pine Valley; 29/01/2020; Kate Braun; LepiMAP 703443



Desmeocraera sp.
UCT-ADU LepiMap

- UCT-ADU LepiMAP; Pine Valley; 31/12/2018; Kate Braun; LepiMAP 667134
- UCT-ADU LepiMAP; Pine Valley; 14/01/2019; Kate Braun; LepiMAP 669088
- UCT-ADU LepiMAP; Phophonyane; 15/02/2019; Rod de Vletter; LepiMAP 673087
- UCT-ADU LepiMAP; Pine Valley; 13/03/2019; Kate Braun; LepiMAP 674945
- UCT-ADU LepiMAP; Pine Valley; 24/11/2019; Kate Braun; LepiMAP 696793
- UCT-ADU LepiMAP; Pine Valley; 07/02/2021; Kate Braun; LepiMAP 737544



Stauropida griseola Kiriakoff, 1962
Afromoths: Kovtunovich & Ustjuzhanin (2012)

Notodontidae: Notodontinae

Bilulua atricollis Kiriakoff, 1954
Afromoths: Schintlmeister & Witt (2015)

- TMSA; Mpisi; N J Duke; TMSA 48028
- TMSA; Mpisi; N J Duke; TMSA 48029
- TMSA; Mpisi; N J Duke; TMSA 48030
- JoannouLepibase; Mpisi; 13/01/1991; N J Duke; JoannouLepibase
- JoannouLepibase; Mpisi; 26/01/1991; N J Duke; JoannouLepibase
- JoannouLepibase; Mpisi; 26/01/1991; N J Duke; JoannouLepibase

Epicerura steniptera (Hampson, 1910)
Afromoths: Schintlmeister & Witt (2015)

- TMSA; Mlawula; N J Duke; TMSA 48414
- JoannouLepibase; Mlawula; 05/02/1995; N J Duke; JoannouLepibase

Helga cinerea (Janse, 1920)
Afromoths: Schintlmeister & Witt (2015)

Leptolepida varians (Kiriakoff, 1962)
Afromoths: Schintlmeister & Witt (2015)

- TMSA; Mlawula; N J Duke; TMSA 48687
- TMSA; Mlawula; N J Duke; TMSA 48688
- TMSA; Mlawula; N J Duke; TMSA 48689
- TMSA; Mlawula; N J Duke; TMSA 48690
- TMSA; Mlawula; N J Duke; TMSA 48691
- TMSA; Mlawula; N J Duke; TMSA 48692
- TMSA; Mlawula; N J Duke; TMSA 48693
- TMSA; Mlawula; N J Duke; TMSA 48694
- TMSA; Mpisi; N J Duke; TMSA 48695
- TMSA; Mpisi; N J Duke; TMSA 48696
- TMSA; Mpisi; N J Duke; TMSA 48697
- TMSA; Mpisi; N J Duke; TMSA 48698
- TMSA; Mpisi; N J Duke; TMSA 48699
- TMSA; Ndlotane Gorge; N J Duke; TMSA 48700
- JoannouLepibase; Mpisi; 09/11/1991; N J Duke; JoannouLepibase
- JoannouLepibase; Mpisi; 07/12/1991; N J Duke; JoannouLepibase
- JoannouLepibase; Ndlotane Gorge; 07/12/1992; N J Duke; JoannouLepibase
- JoannouLepibase; Mlawula; 30/09/1993; N J Duke; JoannouLepibase
- JoannouLepibase; Mlawula; 05/02/1995; N J Duke; JoannouLepibase
- JoannouLepibase; Mlawula; 05/02/1995; N J Duke; JoannouLepibase
- JoannouLepibase; Mlawula; 05/02/1995; N J Duke; JoannouLepibase
- JoannouLepibase; Mlawula; 05/02/1995; N J Duke; JoannouLepibase
- JoannouLepibase; Mlawula; 05/02/1995; N J Duke; JoannouLepibase
- JoannouLepibase; Mlawula; 05/02/1995; N J Duke; JoannouLepibase
- JoannouLepibase; Mpisi; 13/11/1996; N J Duke; JoannouLepibase
- JoannouLepibase; Mpisi; 13/11/1996; N J Duke; JoannouLepibase
- JoannouLepibase; Mpisi; 13/11/1996; N J Duke; JoannouLepibase
- JoannouLepibase; Mlawula; 03/11/1997; N J Duke; JoannouLepibase
- UCT-ADU LepiMAP; Mlawula; 19/01/2017; Kate Braun; LepiMAP 612806



Polellassothys plumitarsus Janse, 1920
iNaturalist

- iNaturalist; Hlane; 23/09/2016; Bernard Dupont; iNaturalist 62196390



Psalisodes atrifasciata Hampson, 1910
Afromoths: Schintlmeister & Witt (2015)

Psalisodes dimorpha Kiriakoff, 1968
Hermann Staude

- TMSA; Mlawula; N J Duke; TMSA 49437
- TMSA; Mlawula; N J Duke; TMSA 49438
- TMSA; Mpisi; N J Duke; TMSA 49439
- TMSA; Mpisi; N J Duke; TMSA 49440
- TMSA; Mpisi; N J Duke; TMSA 49441
- TMSA; Mpisi; N J Duke; TMSA 49442
- TMSA; Mpisi; N J Duke; TMSA 49443
- TMSA; Mpisi; N J Duke; TMSA 49444
- TMSA; Mpisi; N J Duke; TMSA 49445
- TMSA; Mpisi; N J Duke; TMSA 49446
- TMSA; Mpisi; N J Duke; TMSA 49447
- TMSA; Mpisi; N J Duke; TMSA 49448
- JoannouLepibase; Mpisi; 26/01/1991; N J Duke; JoannouLepibase
- JoannouLepibase; Mpisi; 26/01/1991; N J Duke; JoannouLepibase
- JoannouLepibase; Mpisi; 26/01/1991; N J Duke; JoannouLepibase
- JoannouLepibase; Mpisi; 30/04/1991; N J Duke; JoannouLepibase
- JoannouLepibase; Mpisi; 07/12/1991; N J Duke; JoannouLepibase
- JoannouLepibase; Mlawula; 18/02/1994; N J Duke; JoannouLepibase
- JoannouLepibase; Mlawula; 29/12/1995; N J Duke; JoannouLepibase
- JoannouLepibase; Mpisi; 11/11/1996; N J Duke; JoannouLepibase
- JoannouLepibase; Mpisi; 11/11/1996; N J Duke; JoannouLepibase
- JoannouLepibase; Mpisi; 11/11/1996; N J Duke; JoannouLepibase
- JoannouLepibase; Mpisi; 11/11/1996; N J Duke; JoannouLepibase
- JoannouLepibase; Mpisi; 11/11/1996; N J Duke; JoannouLepibase
- JoannouLepibase; Mpisi; 11/11/1996; N J Duke; JoannouLepibase

Psalisodes discalis (Hampson, 1910)
Afromoths: Schintlmeister & Witt (2015)

Rhenea mediata (Walker, 1865)
Malolotja and Mlawula Checklists;
Afromoths: Schintlmeister & Witt (2015)



*

Rosinella rosinaria (Hampson, 1910)

Afromoths: Schintlmeister & Witt (2015)

- TMSA; Lugaganeni; N J Duke; TMSA 49628
- TMSA; Lugaganeni; N J Duke; TMSA 49633
- TMSA; Malolotja; N J Duke; TMSA 49634
- JoannouLepibase; Malolotja; 02/01/1995; N J Duke; JoannouLepibase
- JoannouLepibase; Lugaganeni; 17/12/1996; N J Duke; JoannouLepibase
- JoannouLepibase; Lugaganeni; 17/12/1996; N J Duke; JoannouLepibase



*

Sarimaris bicolor (Distant, 1899)

Malolotja and Mlawula Checklists;

Afromoths: Epstein & Brown (2003)

- TMSA; Malagwane Hill; N J Duke; TMSA 49716
- TMSA; Malagwane Hill; N J Duke; TMSA 49717
- TMSA; Malolotja; N J Duke; TMSA 49719
- TMSA; Malolotja; N J Duke; TMSA 49720
- TMSA; Malolotja; N J Duke; TMSA 49721
- TMSA; Millers Falls; N J Duke; TMSA 49729
- TMSA; Mpisi; N J Duke; TMSA 49733
- JoannouLepibase; Millers Falls; 27/03/1991; N J Duke; JoannouLepibase
- JoannouLepibase; Mpisi; 17/12/1991; N J Duke; JoannouLepibase
- JoannouLepibase; Malolotja; 04/02/1993; N J Duke; JoannouLepibase
- JoannouLepibase; Malagwane Hill; 18/03/1994; N J Duke; JoannouLepibase
- JoannouLepibase; Malolotja; 02/01/1995; N J Duke; JoannouLepibase
- JoannouLepibase; Malolotja; 02/01/1995; N J Duke; JoannouLepibase
- JoannouLepibase; Malagwane Hill; 10/12/1995; N J Duke; JoannouLepibase
- UCT-ADU LepiMAP; Pine Valley; 02/11/2015; Kate Braun; LepiMAP 582304
- UCT-ADU LepiMAP; Pine Valley; 26/02/2019; Kate Braun; LepiMAP 673530
- UCT-ADU LepiMAP; Pine Valley; 27/03/2019; Kate Braun; LepiMAP 676522
- UCT-ADU LepiMAP; Pine Valley; 02/04/2020; Kate Braun; LepiMAP 712878
- UCT-ADU LepiMAP; Pine Valley; 12/01/2021; Kate Braun; LepiMAP 735381



Stemmatophalera curvilinea (Swinhoe, 1907)

Malolotja and Mlawula Checklists;

Afromoths: Kovtunovich & Ustjuzhanin (2009)

(*Acrasiella curvilinea*)

- TMSA; Jilobi; N J Duke; TMSA 47037
- TMSA; Lugaganeni; N J Duke; TMSA 47048
- TMSA; Malagwane Hill; N J Duke; TMSA 47049
- TMSA; Malolotja; N J Duke; TMSA 47050
- TMSA; Malolotja; N J Duke; TMSA 47051
- TMSA; Mkhomazane; N J Duke; TMSA 47055
- TMSA; Mkhomazane; N J Duke; TMSA 47056
- TMSA; Jilobi; N J Duke; TMSA 64572
- JoannouLepibase; Malagwane Hill; 04/07/1990; N J Duke; JoannouLepibase
- JoannouLepibase; Malolotja; 04/02/1993; N J Duke; JoannouLepibase
- JoannouLepibase; Malolotja; 30/04/1995; N J Duke; JoannouLepibase
- JoannouLepibase; Jilobi; 09/03/1996; N J Duke; JoannouLepibase 6924
- JoannouLepibase; Jilobi; 09/03/1996; N J Duke; JoannouLepibase
- JoannouLepibase; Jilobi; 09/03/1996; N J Duke; JoannouLepibase
- JoannouLepibase; Lugaganeni; 23/05/1996; N J Duke; JoannouLepibase
- JoannouLepibase; Mkhomazane; 26/12/1997; N J Duke; JoannouLepibase
- JoannouLepibase; Mkhomazane; 26/12/1997; N J Duke; JoannouLepibase

Stemmatophalera persimilis (Hampson, 1910)

Afromoths: Kovtunovich & Ustjuzhanin (2012)

Stemmatophalera sjostedti Aurivillius, 1910

Afromoths: Kovtunovich & Ustjuzhanin (2012)

Stenostaura jansei (Kiriakoff, 1970)

Afromoths: Kovtunovich & Ustjuzhanin (2012)

- TMSA; Mpisi; N J Duke; TMSA 48669
- TMSA; Mpisi; N J Duke; TMSA 48671
- TMSA; Mpisi; N J Duke; TMSA 48670
- JoannouLepibase; Mpisi; 26/01/1991; N J Duke; JoannouLepibase
- JoannouLepibase; Mpisi; 09/11/1991; N J Duke; JoannouLepibase
- JoannouLepibase; Mpisi; 09/11/1991; N J Duke; JoannouLepibase

Notodontidae: Phalerinae

Anthea aurifodinae (Distant, 1902)

Malolotja and Mlawula Checklists;

Afromoths: Schintlmeister & Witt (2015)

Anthea simplex Walker, 1855

Malolotja and Mlawula Checklists

- UCT-ADU LepiMAP; Pine Valley; 27/12/2017; Kate Braun; LepiMAP 637280



Anthea tricolor Walker, 1855

UCT-ADU LepiMAP

- TMSA; Mpisi; N J Duke; TMSA 47691
- TMSA; Mpisi; N J Duke; TMSA 47692

- TMSA; Mpisi; N J Duke; TMSA 47693
- TMSA; Mpisi; N J Duke; TMSA 47694
- TMSA; Mpisi; N J Duke; TMSA 47695
- JoannouLepibase; Mpisi; 26/01/1991; N J Duke; JoannouLepibase
- JoannouLepibase; Mpisi; 26/01/1991; N J Duke; JoannouLepibase
- JoannouLepibase; Mpisi; 26/01/1991; N J Duke; JoannouLepibase
- JoannouLepibase; Mpisi; 26/01/1991; N J Duke; JoannouLepibase
- UCT-ADU LepiMAP; Mlawula; 07/02/2019; Kate Braun; LepiMAP 671362
- UCT-ADU LepiMAP; Mbuluzi Game Reserve; 26/11/2019; Kate Braun; LepiMAP 697071
- UCT-ADU LepiMAP; Mbuluzi Game Reserve; 26/11/2019; Kate Braun; LepiMAP 697062



Eutimia marpissa Wallengren, 1858

Malolotja and Mlawula Checklists;

Afromoths: Schintlmeister & Witt (2015)

(*Antheua marpissa*, *Eutimia anodonta*)

- TMSA; Malolotja; N J Duke; TMSA 47287
- TMSA; Malolotja; N J Duke; TMSA 47288
- TMSA; Malolotja; N J Duke; TMSA 47289
- TMSA; Malolotja; N J Duke; TMSA 47290
- TMSA; Malolotja; N J Duke; TMSA 47291
- TMSA; Malolotja; N J Duke; TMSA 47292
- TMSA; Malolotja; N J Duke; TMSA 47293
- TMSA; Malolotja; N J Duke; TMSA 47294
- TMSA; Malolotja; N J Duke; TMSA 47295
- JoannouLepibase; Malolotja; 31/12/1992; N J Duke; JoannouLepibase
- JoannouLepibase; Malolotja; 31/12/1992; N J Duke; JoannouLepibase
- JoannouLepibase; Malolotja; 31/12/1992; N J Duke; JoannouLepibase
- JoannouLepibase; Malolotja; 04/02/1993; N J Duke; JoannouLepibase
- JoannouLepibase; Malolotja; 23/12/1993; N J Duke; JoannouLepibase
- JoannouLepibase; Malolotja; 23/12/1993; N J Duke; JoannouLepibase
- JoannouLepibase; Malolotja; 02/01/1995; N J Duke; JoannouLepibase
- JoannouLepibase; Malolotja; 02/01/1995; N J Duke; JoannouLepibase
- JoannouLepibase; Malolotja; 24/12/1997; N J Duke; JoannouLepibase

Eutimia spurcata (Walker, 1865)

Afromoths: Schintlmeister & Witt (2015)

JoannouLepibase

Eurystaura brunnea Janse, 1920

Hermann Staude

- TMSA; Jilobi; N J Duke; TMSA 48456
- TMSA; Jilobi; N J Duke; TMSA 48457
- JoannouLepibase; Jilobi; 09/03/1996; N J Duke; JoannouLepibase
- JoannouLepibase; Jilobi; 09/03/1996; N J Duke; JoannouLepibase

Eurystauridia iphis Kiriakoff, 1968

Afromoths: Schintlmeister & Witt (2015)

- TMSA; Jilobi; N J Duke; TMSA 61731
- JoannouLepibase; Jilobi; 09/03/1996; N J Duke; JoannouLepibase 4083

Notodontidae: Pygaerinae

Clostera lentisignata (Hampson, 1910)

Malolotja and Mlawula Checklists;

Afromoths: Schintlmeister & Witt (2015)

- TMSA; Malagwane Hill; N J Duke; TMSA 48185
- TMSA; Malagwane Hill; N J Duke; TMSA 48186
- TMSA; Malolotja; N J Duke; TMSA 48187
- JoannouLepibase; Malagwane Hill; 10/02/1994; N J Duke; JoannouLepibase
- JoannouLepibase; Malagwane Hill; 10/02/1994; N J Duke; JoannouLepibase
- JoannouLepibase; Malolotja; 23/02/1994; N J Duke; JoannouLepibase

Clostera violacearia (Janse, 1920)

Afromoths: Schintlmeister & Witt (2015)

- TMSA; Malolotja; N J Duke; TMSA 48199
- TMSA; Malolotja; N J Duke; TMSA 48200
- TMSA; Malolotja; N J Duke; TMSA 48201
- JoannouLepibase; Malolotja; 30/04/1996; N J Duke; JoannouLepibase
- JoannouLepibase; Malolotja; 30/04/1996; N J Duke; JoannouLepibase
- JoannouLepibase; Malolotja; 30/04/1996; N J Duke; JoannouLepibase

Janthinisca joannoui Schintlmeister & Witt, 2015

Afromoths: Schintlmeister & Witt (2015)

Peratodonta heterogyna (Hampson, 1910)

Afromoths: Schintlmeister & Witt (2015)

- TMSA; Mkhomazane; N J Duke; TMSA 48794
- JoannouLepibase; Mkhomazane; 26/12/1997; N J Duke; JoannouLepibase

Notodontidae: Scranciinae

Archistilbia mlawula Schintlmeister & Witt, 2015

Afromoths: Schintlmeister & Witt (2015)

- AfroMoths; Mlawula; 05/02/1995; N J Duke;
- UCT-ADU LepiMAP; Mlawula; 19/02/2019; Kate Braun; LepiMAP 659880



Phycitimorpha dasychira (Hampson, 1910)

Hermann Staude

- JoannouLepibase; Mkhomazane; 26/12/1997; N J Duke; JoannouLepibase

Postscrancia discommma (Jordan, 1916)

Afromoths: Schintlmeister & Witt (2015)

- Schintlmeister & Witt, 2015; Mlawula; 05/02/1995; N J Duke

Thacona brunnescens (Gaede, 1928)

Afromoths: Kovtunovich & Ustjuzhanin (2012)

Thacona stictica (Hampson, 1910)

Afromoths: Kovtunovich & Ustjuzhanin (2012)

Notodontidae: Thaumetopoeinae

Anaphe panda (Boisduval, 1847)

Hermann Staude

- TMSA; Mkhomazane; N J Duke; TMSA 46949
- TMSA; Mkhomazane; N J Duke; TMSA 46950
- JoannouLepibase; Mkhomazane; 26/12/1997; N J Duke; JoannouLepibase
- JoannouLepibase; Mkhomazane; 26/12/1997; N J Duke; JoannouLepibase

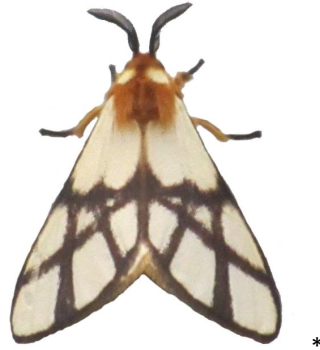

Anaphe reticulata Walker, 1855

UCT-ADU LepiMap

- UCT-ADU LepiMAP; Pine Valley; 27/12/2006; Kate Braun; LepiMAP 10780
- UCT-ADU LepiMAP; Mlawula; 18/02/2016; Kate Braun; LepiMAP 588735
- UCT-ADU LepiMAP; Pine Valley; 31/12/2016; Kate Braun; LepiMAP 611549
- UCT-ADU LepiMAP; Mlawula; 18/01/2017; Kate Braun; LepiMAP 612782
- iNaturalist; Mlawula; 18/01/2017; Kate Braun; iNaturalist 11249473
- UCT-ADU LepiMAP; Pine Valley; 17/12/2017; Kate Braun; LepiMAP 636424
- UCT-ADU LepiMAP; Pine Valley; 14/01/2018; Kate Braun; LepiMAP 639161
- iNaturalist; Mbuluzi Game Reserve; 23/05/2018; Phil White; iNaturalist 37549790
- UCT-ADU LepiMAP; Pine Valley; 25/12/2018; Kate Braun; LepiMAP 666255
- UCT-ADU LepiMAP; Pine Valley; 27/12/2018; Kate Braun; LepiMAP 666389
- UCT-ADU LepiMAP; Pine Valley; 31/12/2018; Kate Braun; LepiMAP 667078
- UCT-ADU LepiMAP; Pine Valley; 04/01/2019; Kate Braun; LepiMAP 667841
- UCT-ADU LepiMAP; Pine Valley; 10/01/2019; Kate Braun; LepiMAP 668542
- UCT-ADU LepiMAP; Mlawula; 07/02/2019; Kate Braun; LepiMAP 671363

- UCT-ADU LepiMAP; Pine Valley; 23/12/2019; Kate Braun; LepiMAP 698172
- UCT-ADU LepiMAP; Pine Valley; 30/12/2019; Kate Braun; LepiMAP 699041
- UCT-ADU LepiMAP; Pine Valley; 01/01/2020; Kate Braun; LepiMAP 669317
- iNaturalist; Mbabane; 03/01/2020; Pamela Cawood (pamela247); iNaturalist 37294856
- iNaturalist; Mbuluzi Game Reserve; 13/01/2020; (nkhankanka); iNaturalist 44960564
- UCT-ADU LepiMAP; Pine Valley; 12/05/2020; Kate Braun; LepiMAP 718561
- UCT-ADU LepiMAP; Pine Valley; 14/12/2020; Kate Braun; LepiMAP 733689
- UCT-ADU LepiMAP; Pine Valley; 17/12/2020; Kate Braun; LepiMAP 733730
- UCT-ADU LepiMAP; Pine Valley; 19/12/2020; Kate Braun; LepiMAP 733751
- UCT-ADU LepiMAP; Pine Valley; 03/01/2021; Kate Braun; LepiMAP 734805
- UCT-ADU LepiMAP; Pine Valley; 07/01/2021; Kate Braun; LepiMAP 735067
- UCT-ADU LepiMAP; Pine Valley; 12/01/2021; Kate Braun; LepiMAP 735502
- iNaturalist; Mbuluzi Game Reserve; 15/02/2021; Phil White; iNaturalist 69610947
- iNaturalist; Mbuluzi Game Reserve; 28/02/2021; Kim Roques; iNaturalist 70298930
- UCT-ADU LepiMAP; Pine Valley; 28/12/2021; Kate Braun; LepiMAP 765220
- UCT-ADU LepiMAP; Pine Valley; 01/01/2022; Kate Braun; LepiMAP 765488
- iNaturalist; Muti Muti; 29/04/2023; Richard Alward; iNaturalist 158166774
- iNaturalist; Siteki; 01/05/2023; (alettmarie); iNaturalist 158659576



Thaumetopoea apologetica Strand, 1909

UCT-ADU LepiMap

- UCT-ADU LepiMAP; Mlawula; 19/02/2019; Kate Braun; LepiMAP 671342
- UCT-ADU LepiMAP; Phophonyane; 10/02/2019; Rod de Vletter; LepiMAP 673066

