

Preliminary Eswatini Moths Checklist - PROVISIONAL – May 2023

Part 4: Microlepidoptera

Adeloidea, Alucitoidea, Cossidea, Gelechioidea, Gracillarioidea, Hepialoidea, Hyblaeoidea, Pterophoroidea, Pyraloidea, Thyridoidea, Tineoidea, Tortricoidea, Yponomeutoidea, Zygaenoidea

Illustrations are from photos of live moths. Those marked with an asterisk are not from Eswatini, and are for reference only.

(not identified)

UCT-ADU LepiMap

- UCT-ADU LepiMAP; Mlawula; 18/01/2017; Kate Braun; LepiMAP 612647
- UCT-ADU LepiMAP; Mlawula; 18/01/2017; Kate Braun; LepiMAP 612648

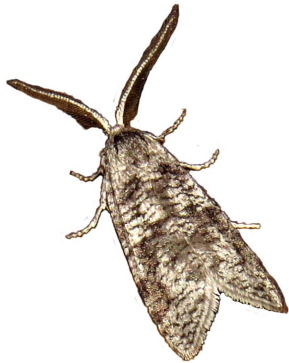

(not identified)

- UCT-ADU LepiMAP; Pine Valley; 17/12/2018; Kate Braun; LepiMAP 665456
- UCT-ADU LepiMAP; Pine Valley; 01/01/2020; Kate Braun; LepiMAP 669304



(not identified)

- UCT-ADU LepiMAP; Pine Valley; 13/02/2018; Kate Braun; LepiMAP 640822



Adeloidea

Adelidae: Nematopogoninae

Ceromitia trigoniferella (Walsingham, 1881)

UCT-ADU LepiMap

- UCT-ADU LepiMAP; Phophonyane; 13/12/2018; Kate Braun; LepiMAP 665129
- UCT-ADU LepiMAP; Pine Valley; 01/02/2020; Kate Braun; LepiMAP 703694
- UCT-ADU LepiMAP; Pine Valley; 15/11/2020; Kate Braun; LepiMAP 731755
- UCT-ADU LepiMAP; Pine Valley; 27/09/2021; Kate Braun; LepiMAP 760271
- iNaturalist; Pine Valley; 27/09/2021; Kate Braun; LepiMAP 760271
- UCT-ADU LepiMAP; Pine Valley; 08/10/2021; Kate Braun; LepiMAP 760934
- iNaturalist; Pine Valley; 08/10/2021; Kate Braun; LepiMAP 760934
- iNaturalist; Pine Valley; 06/11/2021; Kate Braun; LepiMAP 762682
- UCT-ADU LepiMAP; Pine Valley; 06/11/2021; Kate Braun; LepiMAP 762682



Ceromitia wahlbergi Zeller, 1852

UCT-ADU LepiMap

- UCT-ADU LepiMAP; Pine Valley; 28/01/2017; Kate Braun; LepiMAP 613568
- UCT-ADU LepiMAP; Pine Valley; 24/12/2017; Kate Braun; LepiMAP 636910
- UCT-ADU LepiMAP; Pine Valley; 13/01/2018; Kate Braun; LepiMAP 638990
- UCT-ADU LepiMAP; Pine Valley; 13/01/2018; Kate Braun; LepiMAP 638985
- UCT-ADU LepiMAP; Pine Valley; 01/02/2018; Kate Braun; LepiMAP 640107
- UCT-ADU LepiMAP; Pine Valley; 02/02/2019; Kate Braun; LepiMAP 670863
- iNaturalist; Siteki; 03/02/2019; James Murray; iNaturalist 44470169
- iNaturalist; Pine Valley; 01/01/2020; Kate Braun; LepiMAP 699294
- UCT-ADU LepiMAP; Pine Valley; 01/01/2020; Kate Braun; LepiMAP 669294
- UCT-ADU LepiMAP; Pine Valley; 17/01/2020; Kate Braun; LepiMAP 701635
- UCT-ADU LepiMAP; Pine Valley; 06/02/2021; Kate Braun; LepiMAP 737529

- UCT-ADU LepiMAP; Pine Valley; 27/11/2021; Kate Braun; LepiMAP 763569
- iNaturalist; Pine Valley; 27/11/2021; Kate Braun; LepiMAP 763569
- UCT-ADU LepiMAP; Pine Valley; 28/12/2021; Kate Braun; LepiMAP 765229
- iNaturalist; Pine Valley; 28/12/2021; Kate Braun; LepiMAP 765229



Ceromitia sp. 1

UCT-ADU LepiMap

- UCT-ADU LepiMAP; Pine Valley; 22/01/2017; Kate Braun; LepiMAP 613090
- UCT-ADU LepiMAP; Pine Valley; 22/04/2017; Kate Braun; LepiMAP 622336
- UCT-ADU LepiMAP; Pine Valley; 27/05/2017; Kate Braun; LepiMAP 626449



Ceromitia sp. 2

UCT-ADU LepiMap

- UCT-ADU LepiMAP; Pine Valley; 17/01/2017; Kate Braun; LepiMAP 612622
- UCT-ADU LepiMAP; Pine Valley; 03/01/2018; Kate Braun; LepiMAP 637958
- UCT-ADU LepiMAP; Mlawula; 05/01/2018; Kate Braun; LepiMAP 638885
- UCT-ADU LepiMAP; Pine Valley; 31/01/2019; Kate Braun; LepiMAP 670426



Ceromitia sp. 3

UCT-ADU LepiMap

- UCT-ADU LepiMAP; Pine Valley; 19/04/2017; Kate Braun; LepiMAP 621952
- UCT-ADU LepiMAP; Pine Valley; 07/05/2019; Kate Braun; LepiMAP 682709
- UCT-ADU LepiMAP; Pine Valley; 21/05/2019; Kate Braun; LepiMAP 684748



Ceromitia sp. 6

UCT-ADU LepiMap

- UCT-ADU LepiMAP; Phophonyane; 13/12/2018; Kate Braun; LepiMAP 665183



Alucitoidea

Alucitidae

Alucita phanerarcha (Meyrick, 1924)

UCT-ADU LepiMap

- UCT-ADU LepiMAP; Pine Valley; 27/11/2018; Kate Braun; LepiMAP 663375
- UCT-ADU LepiMAP; Pine Valley; 11/12/2018; Kate Braun; LepiMAP 664914
- UCT-ADU LepiMAP; Pine Valley; 13/11/2020; Kate Braun; LepiMAP 731692
- iNaturalist; Pine Valley; 30/10/2022; Kate Braun; LepiMAP 781217



Ceromitia sp. 4

UCT-ADU LepiMap

- UCT-ADU LepiMAP; Pine Valley; 21/12/2017; Kate Braun; LepiMAP 636636
- UCT-ADU LepiMAP; Pine Valley; 14/02/2018; Kate Braun; LepiMAP 640942
- UCT-ADU LepiMAP; Pine Valley; 27/02/2018; Kate Braun; LepiMAP 641582
- UCT-ADU LepiMAP; Pine Valley; 05/03/2018; Kate Braun; LepiMAP 642547
- UCT-ADU LepiMAP; Rosecraft; 08/11/2018; Kate Braun; LepiMAP 661982



Ceromitia sp. 7

UCT-ADU LepiMap

- UCT-ADU LepiMAP; Mlawula; 07/02/2019; Kate Braun; LepiMAP 671425



Alucita spicifera (Meyrick, 1911)

UCT-ADU LepiMap

- UCT-ADU LepiMAP; Pine Valley; 31/12/2018; Kate Braun; LepiMAP 667107
- UCT-ADU LepiMAP; Pine Valley; 27/03/2019; Kate Braun; LepiMAP 676531

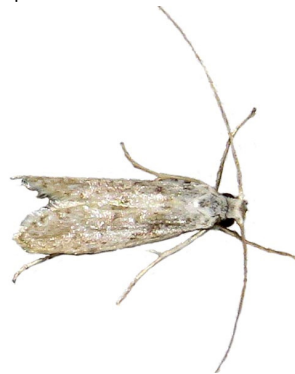

Ceromitia sp. 8

UCT-ADU LepiMap

- UCT-ADU LepiMAP; Mlawula; 05/01/2018; Kate Braun; LepiMAP 638885
- UCT-ADU LepiMAP; Mlawula; 18/10/2019; Kate Braun; LepiMAP 694730
- UCT-ADU LepiMAP; Pine Valley; 31/01/2020; Kate Braun; LepiMAP 703709



Alucita sp.

UCT-ADU LepiMap

- UCT-ADU LepiMAP; Pine Valley; 05/04/2018; Kate Braun; LepiMAP 644866



Ceromitia sp. 5

UCT-ADU LepiMap

- UCT-ADU LepiMAP; Phophonyane; 27/03/2018; Rod de Vletter; LepiMAP 672845



Choreutoidea

Choreutidae

Choreutis aegyptiaca (Zeller, 1867)

UCT-ADU LepiMap

- UCT-ADU LepiMAP; Pine Valley; 25/12/2018; Kate Braun; LepiMAP 666268



Cossoidea

Brachodidae: Brachodinae

Archaeotychia albiciliata (Walsingham, 1891)
 Afromoths: Kallies (2016)

Brachodidae: Phycodinae

Nigilgia albitogata (Walsingham, 1891)
 Afromoths: Kallies (2016)
 • Kallies, 2016; Sidwashini; 22/11/1994; N J Duke;
 • Kallies, 2016; Sidwashini; 27/12/1994; N J Duke;

Nigilgia eucallynta (Meyrick, 1937)
 Afromoths: Kallies (2016)

Nigilgia mochlophanes (Meyrick, 1921)
 Afromoths: Kallies (2016)

Cossidae: Cossinae

Macrocossus tolininus (Druce, 1887)
 Afromoths: Yakovlev & Witt (2016)



Rethona albifasciata (Hampson, 1910)
 Afromoths: Mey (2016)

Cossidae: Zeuzerinae

Aethalopteryx obscurascens (Gaede, 1930)
 Afromoths: Yakovlev & Witt (2016)
 • AfroMoths; Nsoko; 23/01/2007; J P Rudloff;

Aethalopteryx obsoleta (Gaede, 1930)
 Afromoths: Borth, Minskis, Saldaitis & Yakovlev (2011)

Aethalopteryx rudloffii Yakovlev, 2011
 Afromoths: Yakovlev (2011)

Aethalopteryx tristis (Gaede, 1915)
 Afromoths: Yakovlev (2011)

Azygophleps asylas (Cramer, 1777)
 Hermann Staude
 • Mey, 2019; Millers Falls; 05/11/1997; N J Duke;

Azygophleps boisduvalii (Herrich-Schäffer, 1854)
 UCT-ADU LepiMap
 • iNaturalist; Mhlambanyatsi; 23/11/2007; Wolf-Achim

Roland; iNaturalist 19530411
 • UCT-ADU LepiMAP; Pine Valley; 01/12/2018; Kate Braun; LepiMAP 663774



Azygophleps inclusa (Walker, 1856)
 Malolotja and Mlawula Checklists
 • UCT-ADU LepiMAP; Malolotja; 20/03/2010; Webb P.; LepiMAP 11935
 • UCT-ADU LepiMAP; Pine Valley; 06/11/2020; Kate Braun; LepiMAP 731122

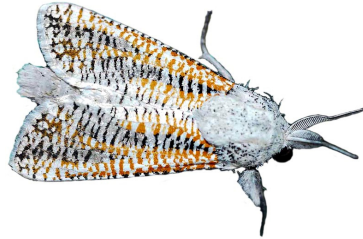

Azygophleps leopardina Distant, 1902
 Afromoths: Mey (2016)



Azygophleps sponda (Wallengren, 1875)
 UCT-ADU LepiMap
 (*Azygophleps defreinai*)
 • UCT-ADU LepiMAP; Mlawula; 19/01/2017; Kate Braun; LepiMAP 612805



Eulophonotus hyalinipennis (Strand, 1910)
 Project Noah (Photos by Tina Petterson)
 • Project Noah; Mlawula; 31/12/2013; Tina Petterson; PN 140016145



Orecossus kilimanjarensis (Holland, 1892)
 Malolotja and Mlawula Checklists

Strigocossus capensis (Walker, 1856)

Malolotja and Mlawula Checklists
 (*Xylocossus capensis*)



Strigocossus crassa (Drury, 1782)
 Afromoths: Yakovlev & Witt (2016)

Strigocossus elephas Yakovlev sp. nov.
 Afromoths: Yakovlev & Murphy (2013)
 • UCT-ADU LepiMAP; Mlawula; 11/11/2013; Len de Beer, Jemma de Beer; LepiMAP 39207
 • UCT-ADU LepiMAP; Mlawula; 11/11/2013; Len de Beer, Jemma de Beer; LepiMAP 39210



Metarbelidae

Arbelodes albitorquata (Hampson, 1910)
 Afromoths
 • TMSA; Malolotja; 16/11/1999; N J Duke;

Arbelodes sp.
 UCT-ADU LepiMAP
 • UCT-ADU LepiMAP; Pine Valley; 25/03/2020; Kate Braun; LepiMAP 709848
 • UCT-ADU LepiMAP; Pine Valley; 08/03/2021; Kate Braun; LepiMAP 741343



• UCT-ADU LepiMAP; Pine Valley; 07/03/2021; Kate Braun; LepiMAP 740884



Salagenia obsolescens Hampson, 1910
 iNaturalist
 • iNaturalist; Mhlume; 24/09/2016; Bernard Dupont; iNaturalist 62280350



Salagenia tessellata Distant, 1897
 Project Noah (Photos by Tina Petterson)

• AfroMoths; Mlawula; 05/02/1995; N J Duke;
 • Project Noah; Mlawula; 11/11/2013; Tina Petterson; PN

83136002

- UCT-ADU LepiMAP; Mlawula; 11/11/2019; Kate Braun; LepiMAP 696022
- iNaturalist; Mbuluzi Game Reserve; 23/02/2023; Kate Braun; LepiMAP 787385



Undescribed genus sp. 1

UCT-ADU LepiMAP

- UCT-ADU LepiMAP; Pine Valley; 16/10/2017; Kate Braun; LepiMAP 633175
- UCT-ADU LepiMAP; Pine Valley; 18/11/2016; Kate Braun; LepiMAP 609638



Undescribed genus sp. 2

UCT-ADU LepiMap

- UCT-ADU LepiMAP; Pine Valley; 06/11/2017; Kate Braun; LepiMAP 634307
- UCT-ADU LepiMAP; Pine Valley; 13/11/2017; Kate Braun; LepiMAP 634787
- UCT-ADU LepiMAP; Pine Valley; 23/01/2018; Kate Braun; LepiMAP 639650
- UCT-ADU LepiMAP; Pine Valley; 10/10/2018; Kate Braun; LepiMAP 660197
- UCT-ADU LepiMAP; Pine Valley; 27/10/2018; Kate Braun; LepiMAP 660934



Sesiidae: Sesiinae: Osminiini

There are still quite a few of these small and inconspicuous species in this and other tribes that have

not yet been described. (D. Bartsch, pers.comm.)

(not identified)

UCT-ADU LepiMAP

- UCT-ADU LepiMAP; Pine Valley; 31/03/2021; Kate Braun; LepiMAP 743049



Aenigmia albiapex Bartsch, 2016

Afromoths: Bartsch D. 2016a

- Bartsch, 2016; Mlawula; 26/01/2015; D Bartsch; SMNS

Cabomina chalypsa (Hampson, 1919)

Afromoths: Bartsch D. 2016a

- Bartsch, 2016; Mbabane; 08/12/1990; N J Duke; TMSA
- Bartsch, 2016; Mbabane; 16/12/1990; N J Duke; TMSA
- Bartsch, 2016; Millers Falls; 24/12/1995; N J Duke; TMSA

Cabomina ruthmuelleriae Bartsch, 2016

Afromoths: Bartsch D. 2016a

- Bartsch, 2016; Ngwempisi; 31/01/2015; D Bartsch; SMNS
- Bartsch, 2016; Malolotja; 29/01/2015; D Bartsch; SMNS
- Bartsch, 2016; Malolotja; 28/01/2015; D Bartsch; SMNS

Homogyna ignivittata Hampson, 1919

Afromoths: Bartsch D. 2016a

Homogyna sanguipennis (Meyrick, 1926)

UCT-ADU LepiMap

- UCT-ADU LepiMAP; Mlawula; 27/11/2019; Kate Braun; LepiMAP 697277
- iNaturalist; Mlawula; 27/11/2019; Kate Braun; iNaturalist 36372597



Sesiidae: Sesiinae: Paranthrenini

Sura xylocopiformis Walker, 1856

UCT-ADU LepiMAP

- iNaturalist; Malolotja; 30/11/2005; Kate Braun; iNaturalist 11027199;
- UCT-ADU LepiMAP; Malolotja; 30/11/2005; Kate Braun; LepiMAP 572260



Thyranthrene metazonata Hampson, 1919

Afromoths: TMSA

- AfroMoths; Sidwashini; 25/04/1991; N J Duke;
- AfroMoths; Sidwashini; 10/03/1994; N J Duke; TMSA

Sesiidae: Sesiinae: Sesiini

Felderiola candescens (Felder & Felder, 1874)

Malolotja and Mlawula Checklists

(listed as *Monopetalotaxis candescens*)

Microsesia nana Bartsch, 2015

Afromoths: Bartsch D. 2015

Monopetalotaxis doleriformis (Walker, 1856)

Bartsch, 2013

- Bartsch, 2013; Malolotja; 04/11/1989; N J Duke

Sesiidae: Sesiinae: Synanthedonini

Crinipus marisa (Druce, 1899)

Afromoths

- AfroMoths; Bulunga Mountains; 20/04/1992; N J Duke; TMSA

Synanthedon xanthopasta Hampson, 1919

Afromoths: TMSA

(*Chamanthedon xanthopasta*)

- AfroMoths; Millers Falls, Mbabane; 15/02/1996; N J Duke; BNHM
- AfroMoths; Sidwashini; 17/03/1997; N J Duke

Gelechioidea

Coleophoridae: Coleophorinae

Coleophora swaziella Baldizzone & van der

Wolf, 2020

Baldizzone & van der Wolf, 2020

- Baldizzone & van der Wolf, 2020; Simunye; 03/06/1991; JAV Lucas; Baldizzone & Van der Wolf

Cosmopterigidae: Chrysopeliinae

Gisilia sclerodes (Meyrick, 1909)

iNaturalist

- iNaturalist; Pine Valley; 05/02/2021; Kate Braun; LepiMAP 737503



Cosmopterigidae: Cosmopteriginae

Cosmopterix attenuatella (Walker, 1864)

Afromoths: Koster (2016)

Cosmopterix emmolybda Meyrick, 1914

Afromoths: Koster (2016)

Depressariidae: Ethmiinae

Ethmia circumdatellus (Walker, 1863)

UCT-ADU LepiMap

- UCT-ADU LepiMAP; Nisela; 18/12/2008; Paasikunnas Timo; Alina Kallio; LepiMAP 555978
- UCT-ADU LepiMAP; Pine Valley; 29/12/2016; Kate Braun; LepiMAP 611421
- UCT-ADU LepiMAP; Pine Valley; 30/01/2017; Kate Braun; LepiMAP 614120
- UCT-ADU LepiMAP; Pine Valley; 31/01/2017; Kate Braun; LepiMAP 614180
- UCT-ADU LepiMAP; Pine Valley; 17/02/2017; Kate Braun; LepiMAP 615941
- UCT-ADU LepiMAP; Pine Valley; 13/11/2017; Kate Braun; LepiMAP 634805
- UCT-ADU LepiMAP; Pine Valley; 21/12/2017; Kate Braun; LepiMAP 636651
- UCT-ADU LepiMAP; Pine Valley; 23/10/2019; Kate Braun; LepiMAP 694751
- UCT-ADU LepiMAP; Pine Valley; 24/12/2019; Kate Braun; LepiMAP 698221
- UCT-ADU LepiMAP; Pine Valley; 15/10/2020; Kate Braun; LepiMAP 728341
- UCT-ADU LepiMAP; Pine Valley; 18/10/2020; Kate Braun; LepiMAP 728912
- UCT-ADU LepiMAP; Pine Valley; 22/10/2020; Kate Braun; LepiMAP 729159

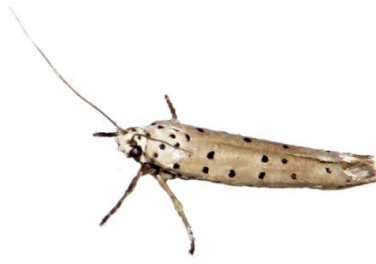

Ethmia sp. 3

UCT-ADU LepiMap

- UCT-ADU LepiMAP; Mlawula; 18/01/2017; Kate Braun; LepiMAP 612670



Depressariidae: Stenomatinae

Orygocera sp.

UCT-ADU LepiMap

- UCT-ADU LepiMAP; Pine Valley; 14/03/2021; Kate Braun; LepiMAP 741799



Depressariidae: Oditinae

Odites natalensis Walsingham, 1891

UCT-ADU LepiMap

- UCT-ADU LepiMAP; Pine Valley; 08/02/2016; Kate Braun; LepiMAP 587948
- UCT-ADU LepiMAP; Pine Valley; 29/11/2016; Kate Braun; LepiMAP 610436
- UCT-ADU LepiMAP; Pine Valley; 01/12/2016; Kate Braun; LepiMAP 610457
- UCT-ADU LepiMAP; Pine Valley; 29/01/2017; Kate Braun; LepiMAP 613906
- UCT-ADU LepiMAP; Pine Valley; 31/01/2017; Kate Braun; LepiMAP 614150
- UCT-ADU LepiMAP; Pine Valley; 25/02/2017; Kate Braun; LepiMAP 617104
- UCT-ADU LepiMAP; Pine Valley; 15/11/2017; Kate Braun; LepiMAP 635128
- UCT-ADU LepiMAP; Pine Valley; 16/12/2017; Kate Braun; LepiMAP 636317
- UCT-ADU LepiMAP; Pine Valley; 27/12/2017; Kate Braun; LepiMAP 637291
- UCT-ADU LepiMAP; Pine Valley; 29/01/2018; Kate Braun; LepiMAP 639977
- UCT-ADU LepiMAP; Pine Valley; 06/02/2018; Kate Braun; LepiMAP 640370
- UCT-ADU LepiMAP; Rosecraft; 08/11/2018; Kate Braun; LepiMAP 661972
- UCT-ADU LepiMAP; Pine Valley; 09/11/2018; Kate Braun; LepiMAP 662074
- UCT-ADU LepiMAP; Pine Valley; 05/02/2019; Kate Braun; LepiMAP 671308
- UCT-ADU LepiMAP; Pine Valley; 20/02/2020; Kate Braun; LepiMAP 706100
- UCT-ADU LepiMAP; Pine Valley; 10/11/2020; Kate Braun; LepiMAP 731222
- UCT-ADU LepiMAP; Pine Valley; 11/03/2021; Kate Braun; LepiMAP 741469
- UCT-ADU LepiMAP; Mnjoli Farm; 02/12/2021; Kate Braun; LepiMAP 763815

Gelechiidae

(not identified)

UCT-ADU LepiMap

- UCT-ADU LepiMAP; Pine Valley; 02/11/2015; Kate Braun; LepiMAP 582303
- UCT-ADU LepiMAP; Pine Valley; 23/12/2016; Kate Braun; LepiMAP 611403
- UCT-ADU LepiMAP; Pine Valley; 31/01/2017; Kate Braun; LepiMAP 614157
- UCT-ADU LepiMAP; Pine Valley; 10/10/2017; Kate Braun; LepiMap 632727
- UCT-ADU LepiMAP; Pine Valley; 12/10/2017; Kate Braun; LepiMAP 632809
- UCT-ADU LepiMAP; Pine Valley; 16/10/2017; Kate Braun; LepiMAP 633186
- UCT-ADU LepiMAP; Pine Valley; 19/10/2017; Kate Braun; LepiMAP 633334
- UCT-ADU LepiMAP; Pine Valley; 12/11/2017; Kate Braun; LepiMAP 634710
- UCT-ADU LepiMAP; Pine Valley; 13/01/2018; Kate Braun; LepiMAP 638986
- UCT-ADU LepiMAP; Pine Valley; 25/09/2018; Kate Braun; LepiMAP 658557
- UCT-ADU LepiMAP; Pine Valley; 01/10/2018; Kate Braun; LepiMAP 659286
- UCT-ADU LepiMAP; Pine Valley; 15/10/2018; Kate Braun; LepiMAP 660452
- UCT-ADU LepiMAP; Pine Valley; 26/10/2018; Kate Braun; LepiMAP 660862
- UCT-ADU LepiMAP; Pine Valley; 11/12/2018; Kate Braun; LepiMAP 664943
- UCT-ADU LepiMAP; Pine Valley; 27/10/2019; Kate Braun; LepiMAP 695023
- UCT-ADU LepiMAP; Pine Valley; 19/09/2020; Kate Braun; LepiMAP 725945
- UCT-ADU LepiMAP; Pine Valley; 13/10/2020; Kate Braun; LepiMAP 728315
- UCT-ADU LepiMAP; Pine Valley; 08/11/2020; Kate Braun; LepiMAP 731207



Ethmia livida (Zeller, 1852)

Hermann Staude

- HSSLepibase; Mpisi; 07/12/1991; N J Duke; HSSLepibase 274
- TMSA; Mpisi; N J Duke; TMSA 273

Ethmia sabiella (Felder & Rogenhofer, 1875)
Malolotja and Mlawula Checklists



Ethmia sp. 1

UCT-ADU LepiMap

- UCT-ADU LepiMAP; Pine Valley; 29/01/2017; Kate Braun; LepiMAP 613926
- UCT-ADU LepiMAP; Pine Valley; 08/04/2017; Kate Braun; LepiMAP 620721
- UCT-ADU LepiMAP; Pine Valley; 28/10/2018; Kate Braun; LepiMAP 661066
- UCT-ADU LepiMAP; Pine Valley; 10/01/2019; Kate Braun; LepiMAP 668563
- UCT-ADU LepiMAP; Pine Valley; 06/12/2020; Kate Braun; LepiMAP 733506



Ethmia sp. 2

UCT-ADU LepiMap

- UCT-ADU LepiMAP; Pine Valley; 29/09/2017; Kate Braun; LepiMap 632369

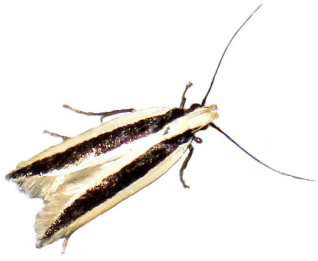

Schizovalva stasiarcha (Meyrick, 1913)
UCT-ADU LepiMAP

Schizovalva stasiarcha: edge of costa white, Schizovalva trisignis: a little black on edge of costa
• UCT-ADU LepiMAP; Pine Valley; 01/10/2021; Kate Braun; LepiMAP 760771

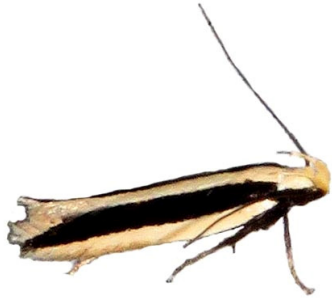

Gelechiidae: Dichomeridinae

Dichomeris excepta (Meyrick, 1914)
UCT-ADU LepiMAP

• iNaturalist; Pine Valley; 20/12/2016; Kate Braun; LepiMAP 611385
• iNaturalist; Pine Valley; 30/12/2016; Kate Braun; LepiMAP 611542
• iNaturalist; Pine Valley; 23/01/2017; Kate Braun; LepiMAP 613205
• iNaturalist; Pine Valley; 27/12/2018; Kate Braun; LepiMAP 666350
• iNaturalist; Pine Valley; 20/12/2019; Kate Braun; LepiMAP 697992
• iNaturalist; Pine Valley; 14/12/2020; Kate Braun; LepiMAP 733691



Dichomeris impigra (Meyrick, 1913)
UCT-ADU LepiMAP

• iNaturalist; Pine Valley; 08/01/2016; Kate Braun; LepiMAP 586995
• iNaturalist; Pine Valley; 29/11/2016; Kate Braun; LepiMAP 610439
• iNaturalist; Pine Valley; 20/11/2017; Kate Braun; LepiMAP 635346
• iNaturalist; Pine Valley; 16/12/2017; Kate Braun; LepiMAP 636300
• iNaturalist; Pine Valley; 27/12/2017; Kate Braun; LepiMAP 637270
• iNaturalist; Pine Valley; 26/11/2018; Kate Braun; LepiMAP 663317
• iNaturalist; Pine Valley; 06/12/2018; Kate Braun; LepiMAP 664366
• iNaturalist; Pine Valley; 28/02/2019; Kate Braun;

LepiMAP 673786



Dichomeris ithyaula Meyrick, 1926
iNaturalist

• iNaturalist; Pine Valley; 22/10/2020; Kate Braun; LepiMAP 729147

Dichomeris subiridescens (Janse, 1954)
Afrotoths: Krüger (2013)

Gelechiidae: Gelechiinae

Amblyphylla lophozancla Janse, 1960
Afrotoths: Janse (1954)

Anarsia subfulvescens Meyrick, 1918
Afrotoths: Krüger (2001a)

Furcaphora caelata (Meyrick, 1913)
UCT-ADU LepiMAP

• UCT-ADU LepiMAP; Pine Valley; 29/01/2017; Kate Braun; LepiMAP 613926
• UCT-ADU LepiMAP; Pine Valley; 08/04/2017; Kate Braun; LepiMAP 620721
• UCT-ADU LepiMAP; Pine Valley; 28/10/2018; Kate Braun; LepiMAP 661066
• UCT-ADU LepiMAP; Pine Valley; 10/01/2019; Kate Braun; LepiMAP 668563
• UCT-ADU LepiMAP; Pine Valley; 06/12/2020; Kate Braun; LepiMAP 733506
• UCT-ADU LepiMAP; Pine Valley; 31/03/2021; Kate Braun; LepiMAP 743051

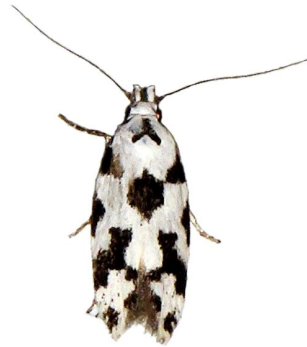

Stegasta sattleri Bidzilya & Mey, 2011
UCT-ADU LepiMAP

• UCT-ADU LepiMAP; Pine Valley; 06/03/2017; Kate Braun; LepiMAP 617400



Lecithoceridae

(Lecithoceridae)

UCT-ADU LepiMAP

• UCT-ADU LepiMAP; Pine Valley; 02/12/2016; Kate Braun; LepiMAP 610471
• UCT-ADU LepiMAP; Pine Valley; 26/11/2017; Kate Braun; LepiMAP 635399
• UCT-ADU LepiMAP; Pine Valley; 25/12/2018; Kate Braun; LepiMAP 666243

Lecithoceridae: Torodorinae

Protolychnis maculata (Walsingham, 1881)
UCT-ADU LepiMAP

• UCT-ADU LepiMAP; Mnjoli; 01/12/2021; Kate Braun; LepiMAP 763758
• UCT-ADU LepiMAP; Mnjoli; 02/12/2021; Kate Braun; LepiMAP 763818



Scythrididae: Scythridinae

Eretmocera laetissima Zeller, 1852
UCT-ADU LepiMAP

• UCT-ADU LepiMAP; Mlawula; 27/12/2014; Kate Braun; LepiMAP 559307

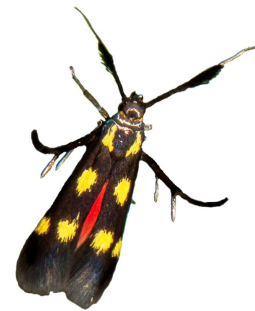

Stathmopodidae: Stathmopodinae

Stathmopoda crassella Walsingham, 1891
UCT-ADU LepiMAP

• UCT-ADU LepiMAP; Pine Valley; 25/09/2017; Kate Braun; LepiMAP 632261



Stathmopoda maculata Walsingham, 1891
UCT-ADU LepiMAP

- UCT-ADU LepiMAP; Pine Valley; 06/02/2018; Kate Braun; LepiMap 640367



Stathmopoda sp. 1
UCT-ADU LepiMAP

- UCT-ADU LepiMAP; Pine Valley; 03/02/2017; Kate Braun; LepiMAP 614603
- UCT-ADU LepiMAP; Pine Valley; 03/04/2017; Kate Braun; LepiMAP 620144
- UCT-ADU LepiMAP; Pine Valley; 13/08/2017; Kate Braun; LepiMAP 630033
- UCT-ADU LepiMAP; Pine Valley; 12/11/2017; Kate Braun; LepiMAP 634706
- UCT-ADU LepiMAP; Pine Valley; 14/01/2018; Kate Braun; LepiMAP 639165
- UCT-ADU LepiMAP; Pine Valley; 06/02/2018; Kate Braun; LepiMAP 640388
- UCT-ADU LepiMAP; Pine Valley; 27/10/2018; Kate Braun; LepiMAP 660957
- UCT-ADU LepiMAP; Phophonyane; 13/12/2018; Kate Braun; LepiMAP 665139
- UCT-ADU LepiMAP; Pine Valley; 17/12/2018; Kate Braun; LepiMAP 665453
- UCT-ADU LepiMAP; Pine Valley; 05/01/2019; Kate Braun; LepiMAP 678157
- UCT-ADU LepiMAP; Pine Valley; 11/01/2019; Kate Braun; LepiMAP 668590
- UCT-ADU LepiMAP; Pine Valley; 17/01/2019; Kate Braun; LepiMAP 669220
- UCT-ADU LepiMAP; Pine Valley; 29/01/2019; Kate Braun; LepiMAP 670242
- UCT-ADU LepiMAP; Pine Valley; 30/03/2019; Kate Braun; LepiMAP 677235
- UCT-ADU LepiMAP; Pine Valley; 04/05/2019; Kate Braun; LepiMAP 682203
- UCT-ADU LepiMAP; Pine Valley; 24/12/2019; Kate Braun; LepiMAP 698229
- UCT-ADU LepiMAP; Pine Valley; 19/02/2020; Kate Braun; LepiMAP 705957
- UCT-ADU LepiMAP; Pine Valley; 18/10/2020; Kate Braun; LepiMAP 728939
- UCT-ADU LepiMAP; Pine Valley; 22/10/2020; Kate Braun; LepiMAP 729155



Gracillarioidea

Gracillariidae: Phyllocnistinae

Phyllocnistis citrella Stainton, 1856
AfroMoths: TMSA

Hepialoidea

Hepialidae

Antihepialus antarcticus (Wallengren, 1860)
UCT-ADU LepiMAP

- UCT-ADU LepiMAP; Pine Valley; 05/04/2019; Kate Braun; LepiMAP 678167
- UCT-ADU LepiMAP; Pine Valley; 03/04/2021; Kate Braun; LepiMAP 743293



Eudalaca sp.
UCT-ADU LepiMAP

- UCT-ADU LepiMAP; Pine Valley; 24/02/2019; Kate Braun; LepiMAP 673426



Gorgopis armillata Meyrick, 1921
UCT-ADU LepiMAP

- UCT-ADU LepiMAP; Malolotja; 31/03/2019; Kate Braun; LepiMAP 677648
- UCT-ADU LepiMAP; Malolotja; 31/03/2019; Kate Braun; LepiMAP 677652



Gorgopis aurifuscata Janse, 1942
AfroMoths

- AfroMoths; Malolotja; 04/03/1993; N J Duke;

Gorgopis fuscalis Janse, 1919
Malolotja and Mlawula Checklists

Gorgopis inornata Janse, 1942
Malolotja and Mlawula Checklists

Gorgopis libania (Cramer, 1781)
Malolotja and Mlawula Checklists, UCT-ADU LepiMAP

- UCT-ADU LepiMAP; Pine Valley; 16/03/2018; Kate Braun; LepiMAP 642831
- UCT-ADU LepiMAP; Pine Valley; 02/03/2020; Kate Braun; LepiMAP 707676



Gorgopis sp.
UCT-ADU LepiMAP

- UCT-ADU LepiMAP; Mlawula; 07/02/2019; Kate Braun; LepiMAP 671402
- UCT-ADU LepiMAP; Pine Valley; 20/02/2020; Kate Braun; LepiMAP 706115
- UCT-ADU LepiMAP; Pine Valley; 02/03/2020; Kate Braun; LepiMAP 707676
- UCT-ADU LepiMAP; Pine Valley; 04/03/2021; Kate Braun; LepiMAP 740655



- UCT-ADU LepiMAP; Pine Valley; 19/03/2020; Kate Braun; LepiMAP 709439



- UCT-ADU LepiMAP; Pine Valley; 26/03/2020; Kate Braun; LepiMAP 709896



Hyblaeoidea

Hyblaeidae

Hyblaea fontainei Berio, 1967
Malolotja and Mlawula Checklists

Hyblaea puera (Cramer, 1777)
Hermann Staude
• TMSA; Jilobi; 11/01/1993; N J Duke; TMSA

Prodidactidae

Prodidactis mystica (Meyrick, 1918)
Afro-moths: Gielis (2003)
• TMSA; Malagwane Hill; N J Duke; TMSA

Pterophoroidea

Pterophoridae: Agdistinae

Agdistis linnaei Gielis, 2008
Afro-moths: Kovtunovich & Ustjuzhanin (2012)
• Kovtunovich & Ustjuzhanin (2012); Mlawula; 15/10/2009; V. Kovtunovich & P. Ustjuzhanin;

Agdistis malleana Arenberger, 1988
Afro-moths: Kovtunovich & Ustjuzhanin (2012)

Agdistis toliarensis Bigot, 1986
Afro-moths: Gielis (2003)
• Kovtunovich & Ustjuzhanin (2012); Nisela; 06/10/2009; V. Kovtunovich & P. Ustjuzhanin;
• Kovtunovich & Ustjuzhanin (2012); Mlawula; 15/10/2009; V. Kovtunovich & P. Ustjuzhanin;

Agdistis varii Kovtunovich & Ustjuzhanin, 2009
Afro-moths: Kovtunovich & Ustjuzhanin (2012)
• Kovtunovich & Ustjuzhanin (2012); Mlawula; 15/10/2009; V. Kovtunovich & P. Ustjuzhanin;

Pterophoridae: Pterophorinae

(not identified)

UCT-ADU LepiMap
• UCT-ADU LepiMap; Mlawula; 09/11/2013; de Beer Len; Jemma de Beer; LepiMAP 39115
• UCT-ADU LepiMap; Pine Valley; 08/01/2016; Kate Braun; LepiMAP 586997
• UCT-ADU LepiMap; Pine Valley; 01/12/2016; Kate Braun; LepiMAP 610455



- UCT-ADU LepiMap; Mlawula; 07/09/2017; Kate Braun; LepiMap 631946
- UCT-ADU LepiMap; Pine Valley; 12/10/2017; Kate Braun; LepiMAP 632807
- UCT-ADU LepiMap; Pine Valley; 15/10/2017; Kate Braun; LepiMAP 633128
- UCT-ADU LepiMap; Pine Valley; 09/11/2017; Kate Braun; LepiMAP 634486
- UCT-ADU LepiMap; Pine Valley; 23/12/2017; Kate Braun; LepiMAP 636814
- UCT-ADU LepiMap; Pine Valley; 24/12/2017; Kate Braun; LepiMAP 636929
- UCT-ADU LepiMap; Pine Valley; 23/01/2018; Kate Braun; LepiMAP 639653
- UCT-ADU LepiMap; Mlawula; 03/03/2018; Kate Braun; LepiMAP 642470
- UCT-ADU LepiMap; Pine Valley; 01/10/2018; Kate Braun; LepiMAP 659305
- UCT-ADU LepiMap; Pine Valley; 02/10/2018; Kate Braun; LepiMAP 659400
- UCT-ADU LepiMap; Pine Valley; 11/10/2018; Kate Braun; LepiMAP 660295
- UCT-ADU LepiMap; Pine Valley; 26/11/2018; Kate Braun; LepiMAP 663306
- UCT-ADU LepiMap; Pine Valley; 30/11/2018; Kate Braun; LepiMAP 663675
- UCT-ADU LepiMap; Pine Valley; 02/12/2018; Kate Braun; LepiMAP 663893
- UCT-ADU LepiMap; Pine Valley; 25/12/2018; Kate Braun; LepiMAP 666226
- UCT-ADU LepiMap; Pine Valley; 31/12/2018; Kate Braun; LepiMAP 667114
- UCT-ADU LepiMap; Pine Valley; 10/01/2019; Kate Braun; LepiMAP 668569
- UCT-ADU LepiMap; Pine Valley; 23/01/2019; Kate Braun; LepiMAP 669737
- UCT-ADU LepiMap; Pine Valley; 23/01/2019; Kate Braun; LepiMAP 669740
- UCT-ADU LepiMap; Pine Valley; 29/01/2019; Kate Braun; LepiMAP 670222
- UCT-ADU LepiMap; Pine Valley; 29/01/2019; Kate Braun; LepiMAP 670226
- UCT-ADU LepiMap; Pine Valley; 24/02/2019; Kate Braun; LepiMAP 673420
- UCT-ADU LepiMap; Pine Valley; 26/03/2019; Kate Braun; LepiMAP 676252
- UCT-ADU LepiMap; Pine Valley; 28/03/2019; Kate Braun; LepiMAP 676609
- UCT-ADU LepiMap; Pine Valley; 26/04/2019; Kate Braun; LepiMAP 680880
- UCT-ADU LepiMap; Pine Valley; 02/05/2019; Kate Braun; LepiMAP 681809
- UCT-ADU LepiMap; Pine Valley; 17/10/2019; Kate Braun; LepiMAP 694708
- UCT-ADU LepiMap; Pine Valley; 23/10/2019; Kate Braun; LepiMAP 694754
- UCT-ADU LepiMap; Pine Valley; 27/10/2019; Kate Braun; LepiMAP 695025
- UCT-ADU LepiMap; Pine Valley; 30/10/2019; Kate Braun; LepiMAP 695252
- UCT-ADU LepiMap; Pine Valley; 22/11/2019; Kate Braun; LepiMAP 696413
- UCT-ADU LepiMap; Pine Valley; 18/12/2019; Kate Braun; LepiMAP 697228



• UCT-ADU LepiMap; Pine Valley; 23/12/2016; Kate Braun; LepiMAP 611397



• UCT-ADU LepiMap; Pine Valley; 01/02/2017; Kate Braun; LepiMAP 614256
• UCT-ADU LepiMap; Malolotja; 02/02/2017; Kate Braun; LepiMAP 614322

- UCT-ADU LepiMap; Pine Valley; 24/12/2019; Kate Braun; LepiMAP 698222
- UCT-ADU LepiMap; Pine Valley; 30/12/2019; Kate Braun; LepiMAP 699065
- UCT-ADU LepiMap; Pine Valley; 22/01/2020; Kate Braun; LepiMAP 702285
- UCT-ADU LepiMap; Pine Valley; 26/01/2020; Kate Braun; LepiMAP 702851
- UCT-ADU LepiMap; Pine Valley; 19/02/2020; Kate Braun; LepiMAP 705955
- UCT-ADU LepiMap; Pine Valley; 15/03/2020; Kate Braun; LepiMAP 708833
- UCT-ADU LepiMap; Pine Valley; 27/03/2020; Kate Braun; LepiMAP 710373
- UCT-ADU LepiMap; Pine Valley; 02/04/2020; Kate Braun; LepiMAP 712881
- UCT-ADU LepiMap; Pine Valley; 02/04/2020; Kate Braun; LepiMAP 712880
- UCT-ADU LepiMap; Pine Valley; 18/10/2020; Kate Braun; LepiMAP 728935
- UCT-ADU LepiMap; Pine Valley; 07/11/2020; Kate Braun; LepiMAP 731153
- UCT-ADU LepiMap; Pine Valley; 13/11/2020; Kate Braun; LepiMAP 731655
- UCT-ADU LepiMap; Pine Valley; 15/11/2020; Kate Braun; LepiMAP 731789
- UCT-ADU LepiMap; Pine Valley; 06/12/2020; Kate Braun; LepiMAP 733512
- UCT-ADU LepiMap; Pine Valley; 19/12/2020; Kate Braun; LepiMAP 733757
- UCT-ADU LepiMap; Pine Valley; 03/01/2021; Kate Braun; LepiMAP 734828
- UCT-ADU LepiMap; Pine Valley; 08/03/2021; Kate Braun; LepiMAP 741339
- UCT-ADU LepiMap; Pine Valley; 31/03/2021; Kate Braun; LepiMAP 743045
- UCT-ADU LepiMap; Pine Valley; 04/04/2021; Kate Braun; LepiMAP 743338
- UCT-ADU LepiMap; Pine Valley; 02/07/2021; Kate Braun; LepiMAP 759199
- UCT-ADU LepiMap; Pine Valley; 22/10/2021; Kate Braun; LepiMAP 761760
- UCT-ADU LepiMap; Pine Valley; 22/10/2021; Kate Braun; LepiMAP 761726
- UCT-ADU LepiMap; Pine Valley; 23/10/2021; Kate Braun; LepiMAP 761772
- UCT-ADU LepiMap; Pine Valley; 07/11/2021; Kate Braun; LepiMAP 762702
- UCT-ADU LepiMap; Pine Valley; 24/01/2022; Kate Braun; LepiMAP 766552

Amblyptilia direptalis (Walker, 1864)
UCT-ADU LepiMap

• UCT-ADU LepiMap; Pine Valley; 13/03/2018; Kate Braun; LepiMAP 642726



Antarches tessmanni (Strand, 1913)

BOLD

(*Antarches aguessi*, Megalorhipida
tessmanni)

- Naturalis Biodiversity Center; Ezulwini; 21/06/1991; JAW Lucas; ZMA.INS.904650
- Naturalis Biodiversity Center; Simunye; 01/06/1991; J Lucas; ZMA.INS.904656

Cosmoclostis brachybela Fletcher D. S., 1947
Afro-moths: Kovtunovich & Ustjuzhanin

(2012)

- Kovtunovich & Ustjuzhanin (2012); Mlawula; 15/10/2009; V. Kovtunovich & P. Ustjuzhanin;

Crassuncus pacifica (Meyrick, 1911)

Fromoths: Gielis (2003)

(*Hellinsia pacifica*, *Hellinsia pura*)

- Kovtunovich & Ustjuzhanin (2012); Malolotja; 07/12/2011; V. Kovtunovich & P. Ustjuzhanin;
- Kovtunovich & Ustjuzhanin (2012); Mlawula; 06/12/2011; V. Kovtunovich & P. Ustjuzhanin;

Eucapperia bullifera (Meyrick, 1918)

Fromoths: Kovtunovich & Ustjuzhanin (2012)

- Kovtunovich & Ustjuzhanin (2012); Mbabane; 25/09/1990; N J Duke;

Exelastis atomosa (Walsingham, 1885)

Fromoths: Kovtunovich & Ustjuzhanin (2012)

- Naturalis Biodiversity Center; Matsapha; 21/05/1991; J Lucas; ZMA.INS.904657

Exelastis crepuscularis (Meyrick, 1909)

Fromoths: Kovtunovich & Ustjuzhanin (2012)

- Kovtunovich & Ustjuzhanin (2012); Malolotja; 07/12/2011; V. Kovtunovich & P. Ustjuzhanin;

Exelastis montischristi (Walsingham, 1897)

Fromoths: Gielis (2003)

- Kovtunovich & Ustjuzhanin (2012); Mlawula; 25/11/2010; V. Kovtunovich & A. Sochivko;
- Kovtunovich & Ustjuzhanin (2012); Mlawula; 15/10/2009; V. Kovtunovich & P. Ustjuzhanin;

Exelastis pumilio (Zeller, 1873)

Fromoths: Kovtunovich & Ustjuzhanin (2012)

- Naturalis Biodiversity Center; Manzini; 20/05/1991; J. Lucas; ZMA.INS.904658

Exelastis vuattouxi Bigot, 1970

Fromoths: Kovtunovich & Ustjuzhanin (2012)

- Kovtunovich & Ustjuzhanin (2012); Malolotja; 07/12/2011; V. Kovtunovich & P. Ustjuzhanin;

Gypsochares astragalotes (Meyrick, 1909)

Fromoths: Kovtunovich & Ustjuzhanin (2012)

- Kovtunovich & Ustjuzhanin (2012); Malolotja; 07/12/2011; V. Kovtunovich & P. Ustjuzhanin;

Lantanophaga pusillidactylus (Walker, 1864)

Fromoths: Kovtunovich & Ustjuzhanin (2012)

- Naturalis Biodiversity Center; Ezulwini; 09/05/1991; JAW Lucas; ZMA.INS.904649
- UCT-ADU LepiMAP; Pine Valley; 11/03/2021; Kate Braun; LepiMAP 741460



Marasmarcha bonaespei (Walsingham, 1881)

Fromoths: Kovtunovich & Ustjuzhanin (2012)

- Kovtunovich & Ustjuzhanin (2012); Mlawula; 25/11/2010; V. Kovtunovich & A. Sochivko;
- Kovtunovich & Ustjuzhanin (2012); Mlawula; 06/12/2011; V. Kovtunovich & P. Ustjuzhanin;

- Kovtunovich & Ustjuzhanin (2012); Malolotja; 07/12/2011; V. Kovtunovich & P. Ustjuzhanin;

Marasmarcha verax (Meyrick, 1909)

Fromoths: Kovtunovich & Ustjuzhanin (2012)

- Kovtunovich & Ustjuzhanin (2012); Malolotja; 07/12/2011; V. Kovtunovich & P. Ustjuzhanin;
- Kovtunovich & Ustjuzhanin (2012); Malolotja; 04/12/2011; G. Bassi;

Megalorhipida leptomeris (Meyrick, 1886)

Fromoths: Kovtunovich & Ustjuzhanin (2012)

- Kovtunovich & Ustjuzhanin (2012); Mlawula; 25/11/2010; V. Kovtunovich & P. Ustjuzhanin;
- Kovtunovich & Ustjuzhanin (2012); Mlawula; 15/10/2009; V. Kovtunovich & P. Ustjuzhanin;
- Kovtunovich & Ustjuzhanin (2012); Nisela; 16/10/2009; V. Kovtunovich & P. Ustjuzhanin;

Megalorhipida leucodactylus (Fabricius, 1794)

Fromoths: Gielis (2003)

- Naturalis Biodiversity Center; Manzini; 21/05/1991; JAW Lucas; ZMA.INS.904652
- Kovtunovich & Ustjuzhanin (2012); Mlawula; 15/10/2009; V. Kovtunovich & P. Ustjuzhanin;

Megalorhipida prolai Gibeaux, 1994

Fromoths: Gielis (2003)

- Kovtunovich & Ustjuzhanin (2012); Mlawula; 25/11/2010; V. Kovtunovich & A. Sochivko;

Megalorhipida subtilis (Rebel, 1907)

Fromoths: Kovtunovich & Ustjuzhanin (2012)

- Kovtunovich & Ustjuzhanin (2012); Mlawula; 25/11/2010; V. Kovtunovich & A. Sochivko;

Megalorhipida vivax (Meyrick, 1909)

Fromoths: Kovtunovich & Ustjuzhanin (2012)

- Kovtunovich & Ustjuzhanin (2012); Malolotja; 07/12/2011; V. Kovtunovich & P. Ustjuzhanin;

Platyptilia farfarellus Zeller, 1867

Fromoths: Kovtunovich & Ustjuzhanin (2012)

- Kovtunovich & Ustjuzhanin (2012); Malolotja; 07/12/2011; V. Kovtunovich & P. Ustjuzhanin;

Platyptilia longalis (Walker, 1864)

Fromoths: Kovtunovich & Ustjuzhanin (2012)

- Kovtunovich & Ustjuzhanin (2012); Malolotja; 30/11/1992; N J Duke;
- Kovtunovich & Ustjuzhanin (2012); Malolotja; 18/09/1993; N J Duke;

Platyptilia sabius (Felder & Rogenhofer, 1875)

Fromoths: Kovtunovich & Ustjuzhanin (2012)

- Kovtunovich & Ustjuzhanin (2012); Malolotja; 07/12/2011; V. Kovtunovich & P. Ustjuzhanin;

Pseudoxoptilus secutor (Meyrick, 1911)

Fromoths: Kovtunovich & Ustjuzhanin (2012)

- Kovtunovich & Ustjuzhanin (2012); Malolotja; 07/12/2011; V. Kovtunovich & P. Ustjuzhanin;
- UCT-ADU LepiMAP; Pine Valley; 11/03/2021; Kate Braun; LepiMAP 741438



Sphenarches anisodactylus (Walker, 1864)

Fromoths: Martin (1958)

- Naturalis Biodiversity Center; Manzini; 11/05/1991; JAW Lucas; ZMA.INS.904651

Stenodacma wahlbergi (Zeller, 1852)

Fromoths: Geertsema (1971)

- Naturalis Biodiversity Center; Ezulwini; 08/05/1991; JAW Lucas; ZMA.INS.904653
- Kovtunovich & Ustjuzhanin (2012); Malolotja; 07/12/2011; V. Kovtunovich & P. Ustjuzhanin;

Stenoptilia johnistella Ustjuzhanin &

Kovtunovich, 2010

Fromoths: Pinhey (1975)

- Kovtunovich & Ustjuzhanin (2012); Malolotja; 07/12/2011; V. Kovtunovich & P. Ustjuzhanin;

Stenoptilodes taprobanes (Felder &

Rogenhofer, 1875)

Fromoths: Pinhey (1975)

- Kovtunovich & Ustjuzhanin (2012); Malolotja; 07/12/2011; V. Kovtunovich & P. Ustjuzhanin;
- Kovtunovich & Ustjuzhanin (2012); Nisela; 16/10/2009; V. Kovtunovich & P. Ustjuzhanin;

Titanoptilus stenodactylus (Fletcher D. S., 1911)

Fromoths: Naumann (2008)

- Kovtunovich & Ustjuzhanin (2012); Nisela; 16/10/2009; V. Kovtunovich & P. Ustjuzhanin;

Walsinghamiella orichalcias (Meyrick, 1916)

Fromoths: Naumann (2008)

- Kovtunovich & Ustjuzhanin (2012); Mpisi; 15/03/1995; N J Duke;

Walsinghamiella prolai (Gibeaux, 1994)

Fromoths: Bartsch (2016)

- Kovtunovich & Ustjuzhanin (2012); Malolotja; 07/12/2011; V. Kovtunovich & P. Ustjuzhanin;

Xyoptilia zambesi Kovtunovich &

Ustjuzhanin, 2006

Fromoths: Bartsch (2016)

- Kovtunovich & Ustjuzhanin (2012); Mlawula; 25/11/2010; V. Kovtunovich & A. Sochivko;

Pyraloidea

Crambidae: Acentropinae

Eoophyla belladotae Agassiz, 2012

UCT-ADU LepiMAP

- UCT-ADU LepiMAP; Pine Valley; 06/04/2021; Kate Braun; LepiMAP 743479

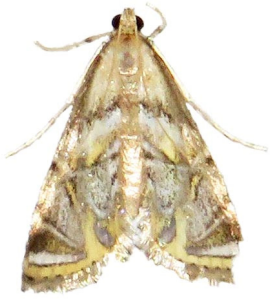

Eoophyla capensis (Hampson, 1906)
UCT-ADU LepiMAP

- UCT-ADU LepiMAP; Pine Valley; 25/10/2019; Kate Braun; LepiMAP 694892

Braun; LepiMAP 763752

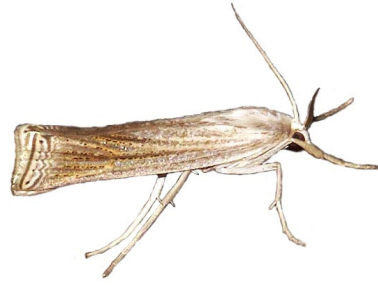

Ancylolema chrysographellus (Kollar, 1844)
UCT-ADU LepiMap

- UCT-ADU LepiMAP; Pine Valley; 01/12/2016; Kate Braun; LepiMAP 610461
- UCT-ADU LepiMAP; Malolotja; 02/02/2017; Kate Braun; LepiMAP 614340
- UCT-ADU LepiMAP; Pine Valley; 04/11/2018; Kate Braun; LepiMAP 661740

- UCT-ADU LepiMAP; Pine Valley; 21/02/2020; Kate Braun; LepiMAP 706185
- UCT-ADU LepiMAP; Pine Valley; 17/03/2020; Kate Braun; LepiMAP 709169
- UCT-ADU LepiMAP; Pine Valley; 19/03/2020; Kate Braun; LepiMAP 709434
- UCT-ADU LepiMAP; Pine Valley; 24/03/2020; Kate Braun; LepiMAP 709816

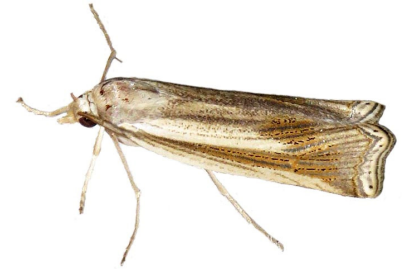

Ancylolema prepiella Hampson, 1919
UCT-ADU LepiMap

- UCT-ADU LepiMAP; Pine Valley; 29/11/2016; Kate Braun; LepiMAP 610427
- UCT-ADU LepiMAP; Pine Valley; 01/12/2016; Kate Braun; LepiMAP 610458
- UCT-ADU LepiMAP; Pine Valley; 27/12/2016; Kate Braun; LepiMAP 611410
- UCT-ADU LepiMAP; Malolotja; 01/01/2017; Kate Braun; LepiMAP 611587
- UCT-ADU LepiMAP; Pine Valley; 11/01/2017; Kate Braun; LepiMAP 612494
- UCT-ADU LepiMAP; Pine Valley; 04/02/2017; Kate Braun; LepiMAP 614631
- UCT-ADU LepiMAP; Pine Valley; 20/11/2017; Kate Braun; LepiMAP 635380
- UCT-ADU LepiMAP; Pine Valley; 23/12/2017; Kate Braun; LepiMAP 636818
- UCT-ADU LepiMAP; Pine Valley; 14/01/2018; Kate Braun; LepiMAP 639169
- UCT-ADU LepiMAP; Pine Valley; 26/11/2018; Kate Braun; LepiMAP 663270
- UCT-ADU LepiMAP; Pine Valley; 27/11/2018; Kate Braun; LepiMAP 663374
- UCT-ADU LepiMAP; Pine Valley; 01/12/2018; Kate Braun; LepiMAP 663781
- UCT-ADU LepiMAP; Pine Valley; 11/12/2018; Kate Braun; LepiMAP 664935
- UCT-ADU LepiMAP; Pine Valley; 24/11/2019; Kate Braun; LepiMAP 696795
- UCT-ADU LepiMAP; Pine Valley; 20/12/2019; Kate Braun; LepiMAP 697980
- UCT-ADU LepiMAP; Pine Valley; 25/12/2019; Kate Braun; LepiMAP 698420
- UCT-ADU LepiMAP; Pine Valley; 11/03/2021; Kate Braun; LepiMAP 741463
- UCT-ADU LepiMAP; Pine Valley; 24/01/2022; Kate Braun; LepiMAP 766556
- UCT-ADU LepiMAP; Pine Valley; 24/01/2022; Kate Braun; LepiMAP 766556
- UCT-ADU LepiMAP; Pine Valley; 28/10/2022; Kate Braun; LepiMAP 781164



Parapoynx fluctuosalis
UCT-ADU LepiMAP

- UCT-ADU LepiMAP; Pine Valley; 02/04/2021; Kate Braun; LepiMAP 743265



Ancylolema sp. c.f. lentifascialis Hampson, 1910
UCT-ADU LepiMap

- UCT-ADU LepiMAP; Pine Valley; 30/11/2016; Kate Braun; LepiMAP 610447
- UCT-ADU LepiMAP; Mlawula; 23/03/2017; Kate Braun; LepiMAP 619007
- UCT-ADU LepiMAP; Pine Valley; 25/02/2020; Kate Braun; LepiMAP 706873
- UCT-ADU LepiMAP; Pine Valley; 14/09/2020; Kate Braun; LepiMAP 725620
- UCT-ADU LepiMAP; Pine Valley; 15/10/2020; Kate Braun; LepiMAP 728353
- UCT-ADU LepiMAP; Pine Valley; 15/11/2020; Kate Braun; LepiMAP 731703
- UCT-ADU LepiMAP; Pine Valley; 21/11/2020; Kate Braun; LepiMAP 732109

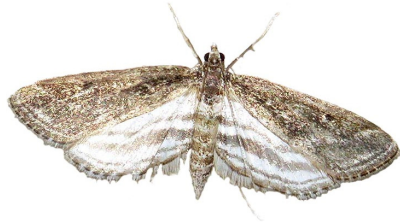

(female)
Parapoynx stagnalis (Zeller, 1852)
UCT-ADU LepiMAP

- UCT-ADU LepiMAP; Mlawula; 29/06/2017; Kate Braun; LepiMAP 628728
- UCT-ADU LepiMAP; Pine Valley; 06/04/2021; Kate Braun; LepiMAP 743477
- UCT-ADU LepiMAP; Pine Valley; 12/04/2021; Kate Braun; LepiMAP 744225

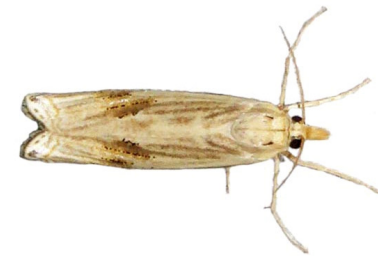

Ancylolema pectinifera Hampson, 1910
UCT-ADU LepiMap

- UCT-ADU LepiMAP; Pine Valley; 16/12/2017; Kate Braun; LepiMAP 636309
- UCT-ADU LepiMAP; Pine Valley; 17/12/2017; Kate Braun; LepiMAP 636438



Crambidae: Crambinae: Ancyloleminiini

Ancylolema capensis Zeller, 1852
UCT-ADU LepiMap

- UCT-ADU LepiMAP; Malolotja; 31/03/2019; Kate Braun; LepiMAP 677694
- UCT-ADU LepiMAP; Mnjoli Farm; 01/12/2021; Kate Braun; LepiMAP 763752



Ancylolema planicosta Martin, 1956
UCT-ADU LepiMap

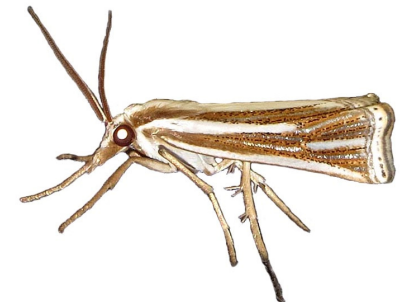

Ancylolema simplellade Joannis, 1913
UCT-ADU LepiMap

- UCT-ADU LepiMAP; Pine Valley; 16/10/2017; Kate Braun; LepiMAP 633195
- UCT-ADU LepiMAP; Pine Valley; 17/12/2017; Kate Braun; LepiMAP 636421
- UCT-ADU LepiMAP; Pine Valley; 27/12/2017; Kate Braun; LepiMAP 637283
- UCT-ADU LepiMAP; Pine Valley; 13/03/2018; Kate Braun; LepiMAP 642754
- UCT-ADU LepiMAP; Pine Valley; 02/10/2018; Kate Braun; LepiMAP 659413
- UCT-ADU LepiMAP; Pine Valley; 12/11/2018; Kate Braun; LepiMAP 662301



***Ancylolomia* sp.**

UCT-ADU LepiMap

- UCT-ADU LepiMAP; Pine Valley; 14/11/2013; Kate Braun; LepiMAP 38517
- UCT-ADU LepiMAP; Pine Valley; 06/10/2015; Kate Braun; LepiMAP 579347
- UCT-ADU LepiMAP; Pine Valley; 10/10/2015; Kate Braun; LepiMAP 579895
- UCT-ADU LepiMAP; Malolotja; 01/01/2017; Kate Braun; LepiMAP 611587
- UCT-ADU LepiMAP; Pine Valley; 30/11/2016; Kate Braun; LepiMap 610447
- UCT-ADU LepiMAP; Pine Valley; 22/09/2017; Kate Braun; LepiMap 632157
- UCT-ADU LepiMAP; Pine Valley; 12/10/2017; Kate Braun; LepiMAP 632813
- UCT-ADU LepiMAP; Pine Valley; 30/10/2017; Kate Braun; LepiMAP 634031



- UCT-ADU LepiMAP; Pine Valley; 27/12/2017; Kate Braun; LepiMAP 637294
- UCT-ADU LepiMAP; Pine Valley; 12/01/2018; Kate Braun; LepiMAP 638958
- UCT-ADU LepiMAP; Pine Valley; 30/09/2018; Kate Braun; LepiMAP 659175
- UCT-ADU LepiMAP; Pine Valley; 09/10/2018; Kate Braun; LepiMAP 660122
- UCT-ADU LepiMAP; Pine Valley; 11/10/2018; Kate Braun; LepiMAP 660297
- UCT-ADU LepiMAP; Rosecraft; 08/11/2018; Kate Braun; LepiMAP 661930



- UCT-ADU LepiMAP; Pine Valley; 25/12/2018; Kate

Braun; LepiMAP 666263

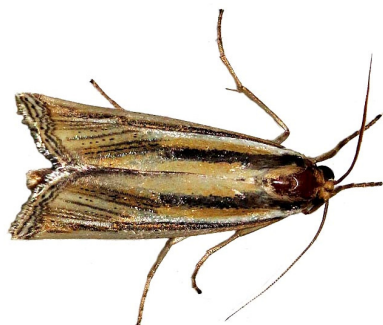

- UCT-ADU LepiMAP; Pine Valley; 01/03/2019; Kate Braun; LepiMAP 673788
- UCT-ADU LepiMAP; Pine Valley; 20/12/2019; Kate Braun; LepiMAP 697968
- UCT-ADU LepiMAP; Pine Valley; 08/12/2020; Kate Braun; LepiMAP 733556
- UCT-ADU LepiMAP; Pine Valley; 19/12/2020; Kate Braun; LepiMAP 733755

***Aurotalis delicatalis* (Hampson, 1919)**

UCT-ADU LepiMAP

- UCT-ADU LepiMAP; Pine Valley; 17/01/2020; Kate Braun; LepiMAP 701644
- UCT-ADU LepiMAP; Pine Valley; 15/02/2020; Kate Braun; LepiMAP 705234



***Aurotalis nigrisquamalis* (Hampson, 1919)**

Afromoths: Bassi (2016)

- UCT-ADU LepiMAP; Pine Valley; 30/11/2013; Kate Braun; LepiMAP 44069
- UCT-ADU LepiMAP; Malolotja; 20/11/2017; Kate Braun; LepiMAP 635343
- UCT-ADU LepiMAP; Pine Valley; 11/11/2018; Kate Braun; LepiMAP 662184
- UCT-ADU LepiMAP; Pine Valley; 06/02/2019; Kate Braun; LepiMAP 671325
- UCT-ADU LepiMAP; Sibebe Hills; 10/11/2020; Kate Braun; LepiMAP 731402

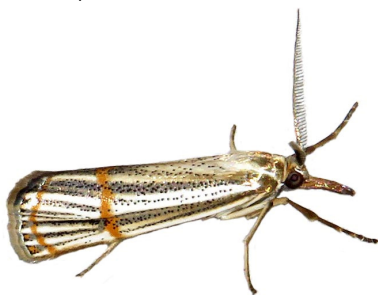

Crambidae: Crambinae: Calamotrophini

Calamotropha* sp. poss *fuscivittalis

UCT-ADU LepiMAP

- UCT-ADU LepiMAP; Pine Valley; 23/10/2019; Kate Braun; LepiMAP 694768



***Calamotropha tripartita* (Hampson, 1919)**

UCT-ADU LepiMAP

- UCT-ADU LepiMAP; Pine Valley; 09/12/2017; Kate Braun; LepiMAP 635795



***Calamotropha* sp.**

UCT-ADU LepiMAP

- UCT-ADU LepiMAP; Pine Valley; 02/05/2019; Kate Braun; LepiMAP 681837
- UCT-ADU LepiMAP; Pine Valley; 02/05/2019; Kate Braun; LepiMAP 681808



- UCT-ADU LepiMAP; Mbuluzi Game Reserve; 26/11/2019; Kate Braun; LepiMAP 697051
- UCT-ADU LepiMAP; Pine Valley; 13/01/2020; Kate Braun; LepiMAP 700911
- UCT-ADU LepiMAP; Pine Valley; 26/01/2020; Kate Braun; LepiMAP 702891
- UCT-ADU LepiMAP; Pine Valley; 13/04/2020; Kate Braun; LepiMAP 713782
- UCT-ADU LepiMAP; Pine Valley; 02/04/2021; Kate Braun; LepiMAP 743259

***Classeyia quadricuspis* (Hampson, 1919)**

UCT-ADU LepiMAP

- iNaturalist; Hlane; 25/09/2016; Bernard Dupont; iNaturalist 61676424
- UCT-ADU LepiMAP; Mlawula; 06/10/2018; Kate Braun; LepiMAP 659858



***Pseudocatharylla angolica* Błeszyński, 1964**

UCT-ADU LepiMAP

- UCT-ADU LepiMAP; Pine Valley; 12/12/2017; Kate Braun; LepiMAP 636054
- UCT-ADU LepiMAP; Pine Valley; 02/01/2020; Kate Braun; LepiMAP 699430



Pseudocatharylla xymena Błeszyński, 1964
UCT-ADU LepiMAP

- UCT-ADU LepiMAP; Mlawula; 27/02/2015; Kate Braun; LepiMAP 564391
- UCT-ADU LepiMAP; Mlawula; 03/03/2018; Kate Braun; LepiMAP 642477
- UCT-ADU LepiMAP; Mlawula; 20/12/2018; Kate Braun; LepiMAP 666197
- UCT-ADU LepiMAP; Mbuluzi Game Reserve; 26/11/2019; Kate Braun; LepiMAP 697053



***Pseudocatharylla* sp.**
UCT-ADU LepiMAP

- UCT-ADU LepiMAP; Pine Valley; 15/02/2017; Kate Braun; LepiMAP 615668
- UCT-ADU LepiMAP; Pine Valley; 02/02/2019; Kate Braun; LepiMAP 670875



Crambidae: Crambinae: Chiloini

Chilo orichalcociliella (Strand, 1911)
UCT-ADU LepiMAP

- UCT-ADU LepiMAP; Mbuluzi Game Reserve; 22/02/2023; Kate Braun; LepiMAP 787374



Crambidae: Crambinae: Crambini

Bassiknysna Jansei (Bassi, 1999)
UCT-ADU LepiMAP

- UCT-ADU LepiMAP; Pine Valley; 05/01/2022; Kate Braun; LepiMAP 765672



Caffrocrambus polyphemus Bassi, 2002
Afrotoths: Bassi (2002)

***Caffrocrambus* sp.**
UCT-ADU LepiMAP

- UCT-ADU LepiMAP; Malolotja; 02/02/2017; Kate Braun; LepiMAP 614313
- UCT-ADU LepiMAP; Malolotja; 02/02/2017; Kate Braun; LepiMAP 614356
- UCT-ADU LepiMAP; Pine Valley; 18/12/2017; Kate Braun; LepiMAP 636509

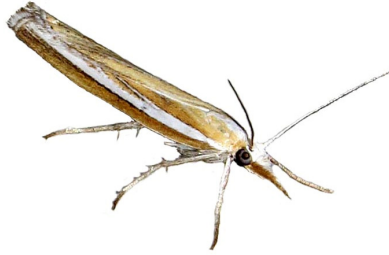

- UCT-ADU LepiMAP; Pine Valley; 17/12/2017; Kate Braun; LepiMAP 636509



Crambus attis Bassi, 2012
UCT-ADU LepiMAP; Afrotoths: Bassi (2012)

- TMSA, Bassi, G 2012; Millers Falls; 10/01/1992; N J Duke;
- UCT-ADU LepiMAP; Pine Valley; 30/01/2017; Kate Braun; LepiMAP 614063
- UCT-ADU LepiMAP; Pine Valley; 01/02/2017; Kate Braun; LepiMAP 614242
- UCT-ADU LepiMAP; Pine Valley; 04/02/2017; Kate Braun; LepiMAP 614637
- UCT-ADU LepiMAP; Pine Valley; 07/02/2017; Kate Braun; LepiMAP 614967
- UCT-ADU LepiMAP; Pine Valley; 10/02/2017; Kate Braun; LepiMAP 615248
- UCT-ADU LepiMAP; Pine Valley; 16/02/2017; Kate Braun; LepiMAP 615754
- UCT-ADU LepiMAP; Pine Valley; 25/02/2017; Kate Braun; LepiMAP 617100
- UCT-ADU LepiMAP; Pine Valley; 29/09/2017; Kate Braun; LepiMAP 632366
- UCT-ADU LepiMAP; Pine Valley; 12/10/2017; Kate Braun; LepiMAP 632785
- UCT-ADU LepiMAP; Pine Valley; 29/10/2017; Kate Braun; LepiMAP 633854
- UCT-ADU LepiMAP; Pine Valley; 20/09/2017; Kate Braun; LepiMAP 635352
- UCT-ADU LepiMAP; Pine Valley; 26/11/2017; Kate Braun; LepiMAP 635395
- UCT-ADU LepiMAP; Pine Valley; 09/03/2018; Kate Braun; LepiMAP 642580
- UCT-ADU LepiMAP; Pine Valley; 30/09/2018; Kate Braun; LepiMAP 659129
- UCT-ADU LepiMAP; Pine Valley; 30/09/2018; Kate Braun; LepiMAP 659130
- UCT-ADU LepiMAP; Pine Valley; 13/02/2020; Kate Braun; LepiMAP 704897
- UCT-ADU LepiMAP; Pine Valley; 08/12/2020; Kate Braun; LepiMAP 704897

Braun; LepiMAP 733566



Crambus diarthabdelus Hampson, 1919
UCT-ADU LepiMAP

- UCT-ADU LepiMAP; Pine Valley; 17/03/2020; Kate Braun; LepiMAP 709161



Crambus ellipticellus Hampson, 1919
UCT-ADU LepiMAP

- UCT-ADU LepiMAP; Malolotja; 02/02/2017; Kate Braun; LepiMAP 614332
- UCT-ADU LepiMAP; Malolotja; 02/02/2017; Kate Braun; LepiMAP 614336
- UCT-ADU LepiMAP; Malolotja; 02/02/2017; Kate Braun; LepiMAP 614371
- UCT-ADU LepiMAP; Malolotja; 31/03/2019; Kate Braun; LepiMAP 677630
- UCT-ADU LepiMAP; Pine Valley; 13/10/2021; Kate Braun; LepiMAP 761404

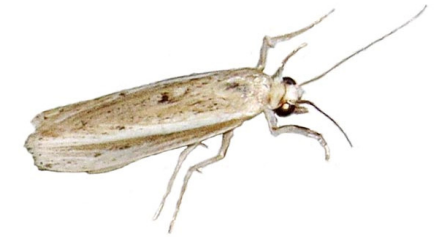

Crambus leucochalis Hampson, 1898
UCT-ADU LepiMAP

- UCT-ADU LepiMAP; Pine Valley; 28/03/2019; Kate Braun; LepiMAP 676600
- UCT-ADU LepiMAP; Pine Valley; 28/03/2019; Kate Braun; LepiMAP 676604



Crambus* sp. c.f. *leucochalis
UCT-ADU LepiMAP

- UCT-ADU LepiMAP; Pine Valley; 05/03/2018; Kate Braun; LepiMAP 642539



***Crambus sparsellus* Walker, 1866**
UCT-ADU LepiMAP

- UCT-ADU LepiMAP; Pine Valley; 10/04/2017; Kate Braun; LepiMAP 620725
- UCT-ADU LepiMAP; Pine Valley; 25/04/2017; Kate Braun; LepiMAP 622611
- UCT-ADU LepiMAP; Pine Valley; 09/11/2017; Kate Braun; LepiMAP 634465
- UCT-ADU LepiMAP; Pine Valley; 20/11/2017; Kate Braun; LepiMAP 635347
- UCT-ADU LepiMAP; Pine Valley; 09/12/2017; Kate Braun; LepiMAP 635794
- UCT-ADU LepiMAP; Pine Valley; 18/02/2018; Kate Braun; LepiMAP 640109
- UCT-ADU LepiMAP; Pine Valley; 03/11/2018; Kate Braun; LepiMAP 661629
- UCT-ADU LepiMAP; Pine Valley; 09/11/2018; Kate Braun; LepiMAP 662053
- UCT-ADU LepiMAP; Pine Valley; 27/11/2018; Kate Braun; LepiMAP 663355
- UCT-ADU LepiMAP; Pine Valley; 27/10/2019; Kate Braun; LepiMAP 695010
- UCT-ADU LepiMAP; Pine Valley; 26/01/2020; Kate Braun; LepiMAP 702844
- UCT-ADU LepiMAP; Pine Valley; 31/01/2020; Kate Braun; LepiMAP 703698
- UCT-ADU LepiMAP; Pine Valley; 29/02/2020; Kate Braun; LepiMAP 707429
- UCT-ADU LepiMAP; Pine Valley; 29/02/2020; Kate Braun; LepiMAP 707427
- UCT-ADU LepiMAP; Pine Valley; 14/04/2021; Kate Braun; LepiMAP 744403
- UCT-ADU LepiMAP; Pine Valley; 12/05/2021; Kate Braun; LepiMAP 747135
- UCT-ADU LepiMAP; Pine Valley; 08/02/2022; Kate Braun; LepiMAP 768392
- UCT-ADU LepiMAP; Pine Valley; 02/03/2022; Kate Braun; LepiMAP 769515



***Crambus tenuistriga* Hampson, 1898**
UCT-ADU LepiMAP

- UCT-ADU LepiMAP; Pine Valley; 29/09/2018; Kate Braun; LepiMAP 658918

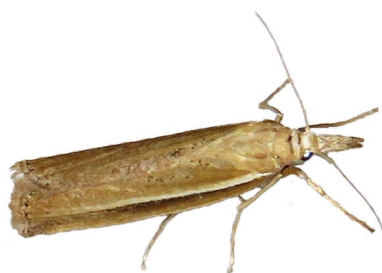

Crambus sp.
UCT-ADU LepiMAP

- UCT-ADU LepiMAP; Malolotja; 02/02/2017; Kate Braun; LepiMAP 614341



- UCT-ADU LepiMAP; Pine Valley; 02/04/2021; Kate Braun; LepiMAP 743235



***Culladia achroellum* (Mabille, 1900)**
UCT-ADU LepiMAP

- Naturalis Biodiversity Center; Manzini; ZMA.INS.905204
- UCT-ADU LepiMAP; Mlawula; 28/06/2017; Kate Braun; LepiMAP 628722
- UCT-ADU LepiMAP; Pine Valley; 17/03/2020; Kate Braun; LepiMAP 709168
- UCT-ADU LepiMAP; Mbuluzi Game Reserve; 23/02/2023; Kate Braun; LepiMAP 787383

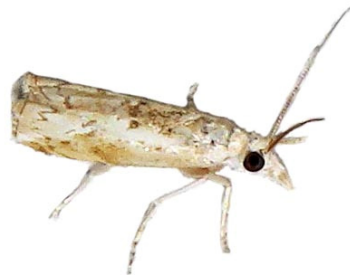

***Pediasia fulvitinctellus* (Hampson, 1896)**
UCT-ADU LepiMAP

- UCT-ADU LepiMAP; Pine Valley; 23/11/2014; Kate Braun; LepiMAP 559265
- UCT-ADU LepiMAP; Malolotja; 02/02/2017; Kate Braun; LepiMAP 614338
- UCT-ADU LepiMAP; Malolotja; 02/02/2017; Kate Braun; LepiMAP 614358
- UCT-ADU LepiMAP; Pine Valley; 16/12/2017; Kate Braun; LepiMAP 636276
- UCT-ADU LepiMAP; Pine Valley; 16/12/2017; Kate Braun; LepiMAP 636297
- UCT-ADU LepiMAP; Pine Valley; 02/04/2019; Kate Braun; LepiMAP 644824
- UCT-ADU LepiMAP; Pine Valley; 29/12/2018; Kate Braun; LepiMAP 666684
- UCT-ADU LepiMAP; Pine Valley; 29/03/2020; Kate Braun; LepiMAP 710908
- UCT-ADU LepiMAP; Pine Valley; 14/04/2021; Kate Braun; LepiMAP 744382
- UCT-ADU LepiMAP; Pine Valley; 28/11/2021; Kate Braun; LepiMAP 763610



Pediasia sp.
UCT-ADU LepiMAP

- UCT-ADU LepiMAP; Malolotja; 02/02/2017; Kate Braun; LepiMAP 614370
- UCT-ADU LepiMAP; Malolotja; 02/02/2017; Kate Braun; LepiMAP 614372
- UCT-ADU LepiMAP; Mlawula; 24/03/2017; Kate Braun; LepiMAP 619038
- UCT-ADU LepiMAP; Pine Valley; 27/05/2017; Kate Braun; LepiMAP 626454
- UCT-ADU LepiMAP; Pine Valley; 22/09/2017; Kate Braun; LepiMAP 632159
- UCT-ADU LepiMAP; Mlawula; 04/01/2018; Kate Braun; LepiMAP 638808
- UCT-ADU LepiMAP; Pine Valley; 06/02/2018; Kate Braun; LepiMAP 640356
- UCT-ADU LepiMAP; Pine Valley; 05/03/2018; Kate Braun; LepiMAP 642538
- UCT-ADU LepiMAP; Pine Valley; 14/03/2018; Kate Braun; LepiMAP 642810
- UCT-ADU LepiMAP; Malolotja; 07/04/2018; Kate Braun; LepiMAP 645110
- UCT-ADU LepiMAP; Malolotja; 07/04/2018; Kate Braun; LepiMAP 645118
- UCT-ADU LepiMAP; Pine Valley; 02/10/2018; Kate Braun; LepiMAP 659406
- UCT-ADU LepiMAP; Pine Valley; 29/10/2018; Kate Braun; LepiMAP 661361
- UCT-ADU LepiMAP; Rosecraft; 08/11/2018; Kate Braun; LepiMAP 661968
- UCT-ADU LepiMAP; Pine Valley; 23/01/2019; Kate Braun; LepiMAP 669730
- UCT-ADU LepiMAP; Pine Valley; 29/01/2019; Kate Braun; LepiMAP 670196
- UCT-ADU LepiMAP; Pine Valley; 02/02/2019; Kate Braun; LepiMAP 670865
- UCT-ADU LepiMAP; Pine Valley; 23/04/2019; Kate Braun; LepiMAP 680589
- UCT-ADU LepiMAP; Pine Valley; 23/04/2019; Kate Braun; LepiMAP 680597
- UCT-ADU LepiMAP; Pine Valley; 25/12/2019; Kate Braun; LepiMAP 698424
- UCT-ADU LepiMAP; Pine Valley; 20/01/2020; Kate Braun; LepiMAP 701871
- UCT-ADU LepiMAP; Pine Valley; 18/04/2020; Kate Braun; LepiMAP 714634



***Sebrus absconditus* Bassi, 1995**
UCT-ADU LepiMAP

- UCT-ADU LepiMAP; Pine Valley; 20/01/2018; Kate Braun; LepiMAP 639500
- UCT-ADU LepiMAP; Pine Valley; 26/11/2018; Kate Braun; LepiMAP 663311
- UCT-ADU LepiMAP; Pine Valley; 26/02/2022; Kate Braun; LepiMAP 768679



Crambidae: Crambinae: Euchromiini

Euchromius nigrobasalis Schouten, 1988
UCT-ADU LepiMAP

- UCT-ADU LepiMAP; Pine Valley; 20/12/2019; Kate Braun; LepiMAP 697976



***Euchromius* sp.**
UCT-ADU LepiMAP

- UCT-ADU LepiMAP; Pine Valley; 18/04/20; Kate Braun; LepiMAP 714643

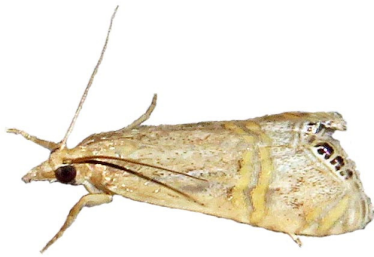

Crambidae: Crambinae: Haimbachiini

***Coniesta* sp**
UCT-ADU LepiMAP

- UCT-ADU LepiMAP; Pine Valley; 30/01/2017; Kate Braun; LepiMAP 614116
- UCT-ADU LepiMAP; Pine Valley; 28/03/2017; Kate Braun; LepiMAP 619284
- UCT-ADU LepiMAP; Pine Valley; 02/02/2019; Kate Braun; LepiMAP 670867
- UCT-ADU LepiMAP; Pine Valley; 05/02/2019; Kate Braun; LepiMAP 671315
- UCT-ADU LepiMAP; Pine Valley; 08/03/2021; Kate Braun; LepiMAP 741365



Haimbachia unipunctalis (Hampson, 1919)
UCT-ADU LepiMAP

- UCT-ADU LepiMAP; Malolotja; 02/02/2017; Kate Braun; LepiMAP 614352



Crambidae: Cybalomiinae

Trichophysetis whitei Rebel, 1906
UCT-ADU LepiMap

- UCT-ADU LepiMAP; Pine Valley; 30/01/2017; Kate Braun; LepiMAP 614104
- UCT-ADU LepiMAP; Mlawula; 02/09/2017; Kate Braun; LepiMap 631912
- UCT-ADU LepiMAP; Pine Valley; 05/02/2019; Kate Braun; LepiMAP 671299
- UCT-ADU LepiMAP; Mlawula; 18/10/2019; Kate Braun; LepiMAP 694732



Crambidae: Glaphyriinae

Crocidolomia pavonana (Fabricius, 1794)
UCT-ADU LepiMap

- UCT-ADU LepiMAP; Pine Valley; 29/01/2017; Kate Braun; LepiMAP 613913
- UCT-ADU LepiMAP; Pine Valley; 15/02/2017; Kate Braun; LepiMAP 615703
- UCT-ADU LepiMAP; Pine Valley; 25/04/2017; Kate Braun; LepiMAP 622617
- UCT-ADU LepiMAP; Pine Valley; 03/01/2018; Kate Braun; LepiMAP 637961
- UCT-ADU LepiMAP; Mlawula; 05/01/2018; Kate Braun; LepiMAP 638906
- UCT-ADU LepiMAP; Pine Valley; 09/10/2018; Kate Braun; LepiMAP 660113
- UCT-ADU LepiMAP; Pine Valley; 09/11/2018; Kate Braun; LepiMAP 662069
- UCT-ADU LepiMAP; Pine Valley; 29/01/2019; Kate Braun; LepiMAP 670228
- UCT-ADU LepiMAP; Mlawula; 07/02/2019; Kate Braun; LepiMAP 671428
- UCT-ADU LepiMAP; Pine Valley; 04/05/2019; Kate Braun; LepiMAP 682194
- UCT-ADU LepiMAP; Mlawula; 11/11/2019; Kate Braun; LepiMAP 695870
- UCT-ADU LepiMAP; Pine Valley; 16/11/2019; Kate Braun; LepiMAP 696262
- UCT-ADU LepiMAP; Pine Valley; 30/03/2020; Kate Braun; LepiMAP 711403
- UCT-ADU LepiMAP; Pine Valley; 14/09/2020; Kate Braun; LepiMAP 725592
- UCT-ADU LepiMAP; Pine Valley; 19/09/2020; Kate Braun; LepiMAP 725975
- UCT-ADU LepiMAP; Pine Valley; 15/11/2020; Kate Braun; LepiMAP 731794
- UCT-ADU LepiMAP; Pine Valley; 06/12/2020; Kate Braun; LepiMAP 733535
- UCT-ADU LepiMAP; Pine Valley; 08/05/2021; Kate Braun; LepiMAP 746465
- UCT-ADU LepiMAP; Pine Valley; 30/10/2022; Kate Braun; LepiMAP 781225



Crambidae: Glaphyriinae: Glaphyriini

Hellula undalis (Fabricius, 1781)
UCT-ADU LepiMAP

- UCT-ADU LepiMAP; Pine Valley; 06/02/2017; Kate Braun; LepiMAP 614945
- UCT-ADU LepiMAP; Pine Valley; 15/02/2017; Kate Braun; LepiMAP 615662
- UCT-ADU LepiMAP; Pine Valley; 15/02/2017; Kate Braun; LepiMAP 615669
- UCT-ADU LepiMAP; Mlawula; 06/01/2018; Kate Braun; LepiMAP 638922
- UCT-ADU LepiMAP; Mlawula; 06/10/2018; Kate Braun; LepiMAP 659868
- UCT-ADU LepiMAP; Pine Valley; 27/12/2018; Kate Braun; LepiMAP 666368
- UCT-ADU LepiMAP; Pine Valley; 23/01/2019; Kate Braun; LepiMAP 669725
- UCT-ADU LepiMAP; Pine Valley; 21/03/2019; Kate Braun; LepiMAP 675765
- UCT-ADU LepiMAP; Pine Valley; 26/01/2020; Kate Braun; LepiMAP 702872
- UCT-ADU LepiMAP; Pine Valley; 15/03/2020; Kate Braun; LepiMAP 708832
- UCT-ADU LepiMAP; Pine Valley; 11/01/2021; Kate Braun; LepiMAP 735332



Crambidae: Musotiminae

Panotima angularis (Hampson, 1897)
UCT-ADU LepiMap

- UCT-ADU LepiMAP; Pine Valley; 10/02/2018; Kate Braun; LepiMAP 640598
- UCT-ADU LepiMAP; Pine Valley; 27/10/2018; Kate Braun; LepiMAP 660936
- UCT-ADU LepiMAP; Pine Valley; 12/02/2020; Kate Braun; LepiMAP 704799



Crambidae: Odontiinae

(*Odontiinae?*)
UCT-ADU LepiMap

- UCT-ADU LepiMAP; Pine Valley; 08/11/2020; Kate Braun; LepiMAP 731193



Autocharis jacobalis (Marion & Viette, 1956)
UCT-ADU LepiMap

- UCT-ADU LepiMAP; Pine Valley; 10/12/2017; Kate Braun; LepiMAP 635810
- UCT-ADU LepiMAP; Pine Valley; 26/12/2018; Kate Braun; LepiMAP 666285
- UCT-ADU LepiMAP; Pine Valley; 21/01/2020; Kate Braun; LepiMAP 701937
- iNaturalist; Phophonyane; 25/12/2021; Rod de Vletter; iNaturalist 103685037



Autocharis sinualis (Hampson, 1899)
UCT-ADU LepiMap

- UCT-ADU LepiMAP; Pine Valley; 18/03/2018; Kate Braun; LepiMAP 643155
- UCT-ADU LepiMAP; Pine Valley; 09/10/2018; Kate Braun; LepiMAP 660117
- UCT-ADU LepiMAP; Pine Valley; 11/10/2018; Kate Braun; LepiMAP 660281
- UCT-ADU LepiMAP; Pine Valley; 27/10/2018; Kate Braun; LepiMAP 660935
- UCT-ADU LepiMAP; Pine Valley; 26/02/2020; Kate Braun; LepiMAP 707051

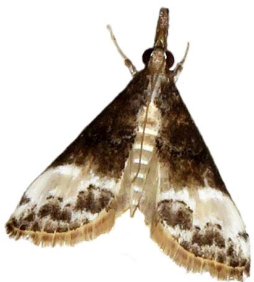

Crambidae: Odontiinae: Eurrhypini

Pseudonoorda rubricostalis (Hampson, 1910)
UCT-ADU LepiMap

- UCT-ADU LepiMAP; Mlawula; 11/11/2013; de Beer Len ; Jemma de Beer; LepiMAP 39216
- UCT-ADU LepiMAP; Mlawula; 20/12/2013; de Beer Len; LepiMAP 39252
- UCT-ADU LepiMAP; Mlawula; 27/12/2014; Kate Braun; LepiMAP 559313
- UCT-ADU LepiMAP; Mlawula; 31/12/2014; Kate Braun; LepiMAP 559353; iNaturalist 11136473

- UCT-ADU LepiMAP; Pine Valley; 20/11/2017; Kate Braun; LepiMAP 635383
- UCT-ADU LepiMAP; Pine Valley; 12/12/2017; Kate Braun; LepiMAP 636055
- UCT-ADU LepiMAP; Pine Valley; 15/11/2020; Kate Braun; LepiMAP 731776
- UCT-ADU LepiMAP; Pine Valley; 14/12/2020; Kate Braun; LepiMAP 733708
- UCT-ADU LepiMAP; Pine Valley; 03/01/2021; Kate Braun; LepiMAP 734813



Viettessa margaritalis (Hampson, 1899)
UCT-ADU LepiMap

- UCT-ADU LepiMAP; Mlawula; 18/01/2017; Kate Braun; LepiMAP 612764
- UCT-ADU LepiMAP; Mlawula; 19/01/2017; Kate Braun; LepiMAP 612811
- iNaturalist; Phophonyane; 08/01/2022; Rod de Vletter; iNaturalist 104632758



Crambidae: Odontiinae: Odontiini

Tegostoma bipartalis Hampson, 1896
UCT-ADU LepiMap

- UCT-ADU LepiMAP; Mlawula; 04/01/2018; Kate Braun; LepiMAP 638811
- UCT-ADU LepiMAP; Mbuluzi Game Reserve; 26/11/2019; Kate Braun; LepiMAP 697064



Tegostoma subditale Zeller, 1852
UCT-ADU LepiMap

- UCT-ADU LepiMAP; Mlawula; 28/03/2016; Kate Braun; LepiMAP 591186



Crambidae: Pyraustinae

(not identified)

- UCT-ADU LepiMAP; Pine Valley; 24/08/2017; Kate Braun; LepiMap 630565



- UCT-ADU LepiMAP; Pine Valley; 17/01/2019; Kate Braun; LepiMAP 669218



- UCT-ADU LepiMAP; Pine Valley; 07/04/2019; Kate Braun; LepiMAP 678514
- UCT-ADU LepiMAP; Pine Valley; 08/01/2021; Kate Braun; LepiMAP 735233



- UCT-ADU LepiMAP; Mbuluzi Game Reserve; 26/11/2019; Kate Braun; LepiMAP 697059
- UCT-ADU LepiMAP; Mbuluzi Game Reserve; 27/11/2019; Kate Braun; LepiMAP 697097



Lirabotys prolausalis (Walker, 1859)
UCT-ADU LepiMAP

- UCT-ADU LepiMAP; Pine Valley; 19/01/2018; Kate Braun; LepiMAP 639455



Stenochora lancinalis (Guenée, 1854)
UCT-ADU LepiMap

- UCT-ADU LepiMAP; Pine Valley; 31/01/2017; Kate Braun; LepiMAP 614213
- UCT-ADU LepiMAP; Pine Valley; 04/02/2017; Kate Braun; LepiMAP 614679
- UCT-ADU LepiMAP; Pine Valley; 21/03/2017; Kate Braun; LepiMAP 618680
- UCT-ADU LepiMAP; Pine Valley; 09/11/2017; Kate Braun; LepiMAP 634477
- UCT-ADU LepiMAP; Pine Valley; 12/11/2017; Kate Braun; LepiMAP 634699
- UCT-ADU LepiMAP; Pine Valley; 16/12/2017; Kate Braun; LepiMAP 636287
- UCT-ADU LepiMAP; Pine Valley; 21/12/2017; Kate Braun; LepiMAP 636633
- UCT-ADU LepiMAP; Pine Valley; 14/01/2018; Kate Braun; LepiMAP 639172
- UCT-ADU LepiMAP; Pine Valley; 09/02/2018; Kate Braun; LepiMAP 640521
- UCT-ADU LepiMAP; Pine Valley; 14/03/2018; Kate Braun; LepiMAP 642784
- UCT-ADU LepiMAP; Pine Valley; 10/10/2018; Kate Braun; LepiMAP 660187
- UCT-ADU LepiMAP; Pine Valley; 15/10/2018; Kate Braun; LepiMAP 660478
- UCT-ADU LepiMAP; Pine Valley; 04/11/2018; Kate Braun; LepiMAP 661746
- UCT-ADU LepiMAP; Rosecraft; 08/11/2018; Kate Braun; LepiMAP 661914
- UCT-ADU LepiMAP; Pine Valley; 30/11/2018; Kate Braun; LepiMAP 663689
- UCT-ADU LepiMAP; Pine Valley; 01/12/2018; Kate Braun; LepiMAP 663777
- UCT-ADU LepiMAP; Pine Valley; 06/12/2018; Kate Braun; LepiMAP 664381
- UCT-ADU LepiMAP; Pine Valley; 11/12/2018; Kate Braun; LepiMAP 664916
- UCT-ADU LepiMAP; Phophonyane; 13/12/2018; Kate Braun; LepiMAP 665177
- UCT-ADU LepiMAP; Pine Valley; 29/12/2018; Kate Braun; LepiMAP 666661
- UCT-ADU LepiMAP; Pine Valley; 31/12/2018; Kate Braun; LepiMAP 667118
- UCT-ADU LepiMAP; Pine Valley; 12/01/2019; Kate Braun; LepiMAP 668740
- UCT-ADU LepiMAP; Pine Valley; 28/01/2019; Kate Braun; LepiMAP 670146
- UCT-ADU LepiMAP; Pine Valley; 30/01/2019; Kate Braun; LepiMAP 670345
- UCT-ADU LepiMAP; Pine Valley; 13/03/2019; Kate Braun; LepiMAP 674959
- UCT-ADU LepiMAP; Pine Valley; 27/03/2019; Kate Braun; LepiMAP 676541
- UCT-ADU LepiMAP; Pine Valley; 07/04/2019; Kate Braun; LepiMAP 678517
- UCT-ADU LepiMAP; Pine Valley; 17/10/2019; Kate Braun; LepiMAP 694722
- UCT-ADU LepiMAP; Pine Valley; 16/11/2019; Kate Braun; LepiMAP 696266

- UCT-ADU LepiMAP; Pine Valley; 22/11/2019; Kate Braun; LepiMAP 696434
- UCT-ADU LepiMAP; Pine Valley; 17/12/2019; Kate Braun; LepiMAP 697725
- UCT-ADU LepiMAP; Pine Valley; 26/01/2020; Kate Braun; LepiMAP 702861
- UCT-ADU LepiMAP; Pine Valley; 31/01/2020; Kate Braun; LepiMAP 703714
- UCT-ADU LepiMAP; Pine Valley; 19/02/2020; Kate Braun; LepiMAP 705964
- UCT-ADU LepiMAP; Pine Valley; 21/02/2020; Kate Braun; LepiMAP 706191
- UCT-ADU LepiMAP; Pine Valley; 25/02/2020; Kate Braun; LepiMAP 706870
- UCT-ADU LepiMAP; Pine Valley; 18/03/2020; Kate Braun; LepiMAP 709292
- UCT-ADU LepiMAP; Pine Valley; 24/03/2020; Kate Braun; LepiMAP 709831
- UCT-ADU LepiMAP; Pine Valley; 15/11/2020; Kate Braun; LepiMAP 731765
- UCT-ADU LepiMAP; Pine Valley; 21/11/2020; Kate Braun; LepiMAP 732111
- UCT-ADU LepiMAP; Pine Valley; 14/12/2020; Kate Braun; LepiMAP 733711
- UCT-ADU LepiMAP; Pine Valley; 19/12/2020; Kate Braun; LepiMAP 733745
- UCT-ADU LepiMAP; Pine Valley; 07/01/2021; Kate Braun; LepiMAP 735092
- UCT-ADU LepiMAP; Pine Valley; 24/03/2020; Kate Braun; LepiMAP 709831
- UCT-ADU LepiMAP; Pine Valley; 15/11/2020; Kate Braun; LepiMAP 731765
- UCT-ADU LepiMAP; Pine Valley; 21/11/2020; Kate Braun; LepiMAP 732111
- UCT-ADU LepiMAP; Pine Valley; 14/12/2020; Kate Braun; LepiMAP 733711
- UCT-ADU LepiMAP; Pine Valley; 19/12/2020; Kate Braun; LepiMAP 733745
- UCT-ADU LepiMAP; Pine Valley; 07/01/2021; Kate Braun; LepiMAP 735092
- UCT-ADU LepiMAP; Pine Valley; 04/01/2022; Kate Braun; LepiMAP 765630
- UCT-ADU LepiMAP; Pine Valley; 24/01/2022; Kate Braun; LepiMAP 766543
- UCT-ADU LepiMAP; Pine Valley; 29/10/2022; Kate Braun; LepiMAP 781188



Uresiphita gilvata (Fabricius, 1794)

UCT-ADU LepiMap
(*Uresiphita polygonalis*)

- UCT-ADU LepiMAP; Mlawula; 23/04/2014; Kate Braun; LepiMAP 44959
- UCT-ADU LepiMAP; Pine Valley; 26/04/2015; Kate Braun; LepiMAP 570127
- UCT-ADU LepiMAP; Pine Valley; 04/02/2017; Kate Braun; LepiMAP 614666
- UCT-ADU LepiMAP; Pine Valley; 04/02/2017; Kate Braun; LepiMAP 614684
- UCT-ADU LepiMAP; Pine Valley; 04/02/2017; Kate Braun; LepiMAP 614695
- UCT-ADU LepiMAP; Pine Valley; 15/02/2017; Kate Braun; LepiMAP 615665
- UCT-ADU LepiMAP; Pine Valley; 17/02/2017; Kate Braun; LepiMAP 615910

- UCT-ADU LepiMAP; Pine Valley; 20/03/2017; Kate Braun; LepiMAP 618553
- UCT-ADU LepiMAP; Pine Valley; 28/03/2017; Kate Braun; LepiMAP 619278
- UCT-ADU LepiMAP; Pine Valley; 03/04/2017; Kate Braun; LepiMAP 620129
- UCT-ADU LepiMAP; Pine Valley; 05/04/2017; Kate Braun; LepiMAP 620275
- UCT-ADU LepiMAP; Pine Valley; 15/04/2017; Kate Braun; LepiMAP 621349
- UCT-ADU LepiMAP; Pine Valley; 18/04/2017; Kate Braun; LepiMAP 621827
- UCT-ADU LepiMAP; Pine Valley; 18/04/2017; Kate Braun; LepiMAP 621833
- UCT-ADU LepiMAP; Pine Valley; 19/04/2017; Kate Braun; LepiMAP 621963
- UCT-ADU LepiMAP; Pine Valley; 23/04/2017; Kate Braun; LepiMAP 622384
- UCT-ADU LepiMAP; Pine Valley; 25/04/2017; Kate Braun; LepiMAP 622627
- UCT-ADU LepiMAP; Pine Valley; 14/01/2018; Kate Braun; LepiMAP 639150
- UCT-ADU LepiMAP; Pine Valley; 29/12/2018; Kate Braun; LepiMAP 666628
- UCT-ADU LepiMAP; Pine Valley; 31/12/2018; Kate Braun; LepiMAP 667013
- UCT-ADU LepiMAP; Pine Valley; 10/01/2019; Kate Braun; LepiMAP 668553
- UCT-ADU LepiMAP; Pine Valley; 29/01/2019; Kate Braun; LepiMAP 670195
- UCT-ADU LepiMAP; Pine Valley; 02/02/2019; Kate Braun; LepiMAP 670876
- UCT-ADU LepiMAP; Pine Valley; 26/02/2019; Kate Braun; LepiMAP 673507
- UCT-ADU LepiMAP; Pine Valley; 07/04/2019; Kate Braun; LepiMAP 678518
- UCT-ADU LepiMAP; Mlawula; 19/04/2019; Kate Braun; LepiMAP 680184
- UCT-ADU LepiMAP; Pine Valley; 26/04/2019; Kate Braun; LepiMAP 680870
- UCT-ADU LepiMAP; Mbuluzi Game Reserve; 28/11/2019; Kate Braun; LepiMAP 697125
- UCT-ADU LepiMAP; Pine Valley; 19/02/2020; Kate Braun; LepiMAP 705933
- UCT-ADU LepiMAP; Pine Valley; 21/02/2020; Kate Braun; LepiMAP 706184
- UCT-ADU LepiMAP; Pine Valley; 07/03/2021; Kate Braun; LepiMAP 740917
- UCT-ADU LepiMAP; Pine Valley; 08/03/2021; Kate Braun; LepiMAP 741358
- UCT-ADU LepiMAP; Pine Valley; 31/03/2021; Kate Braun; LepiMAP 743055
- UCT-ADU LepiMAP; Pine Valley; 28/04/2023; Kate Braun; LepiMAP 789663
- iNaturalist; Siteki; 01/05/2023; Tamera Minnick; iNaturalist 158839648



Crambidae: Pyraustinae: Euclastini

Euclasta varii Popescu-Gorj &

Constantinescu, 1973

UCT-ADU LepiMap

- UCT-ADU LepiMAP; Pine Valley; 17/02/2017; Kate Braun; LepiMAP 615931
- UCT-ADU LepiMAP; Pine Valley; 16/03/2017; Kate Braun; LepiMAP 615931

- Braun; LepiMAP 618073
- UCT-ADU LepiMAP; Pine Valley; 16/03/2017; Kate Braun; LepiMAP 618074
- UCT-ADU LepiMAP; Pine Valley; 29/03/2017; Kate Braun; LepiMAP 619411
- UCT-ADU LepiMAP; Pine Valley; 20/11/2017; Kate Braun; LepiMAP 635381
- UCT-ADU LepiMAP; Pine Valley; 09/12/2017; Kate Braun; LepiMAP 635766
- UCT-ADU LepiMAP; Pine Valley; 24/12/2017; Kate Braun; LepiMAP 636919
- UCT-ADU LepiMAP; Pine Valley; 19/01/2018; Kate Braun; LepiMAP 639477
- UCT-ADU LepiMAP; Pine Valley; 24/01/2018; Kate Braun; LepiMAP 639725
- UCT-ADU LepiMAP; Pine Valley; 09/03/2018; Kate Braun; LepiMAP 642606
- UCT-ADU LepiMAP; Pine Valley; 13/03/2018; Kate Braun; LepiMAP 642747
- UCT-ADU LepiMAP; Pine Valley; 18/03/2018; Kate Braun; LepiMAP 643180
- UCT-ADU LepiMAP; Pine Valley; 09/04/2018; Kate Braun; LepiMAP 645326
- UCT-ADU LepiMAP; Pine Valley; 09/11/2018; Kate Braun; LepiMAP 662080
- UCT-ADU LepiMAP; Pine Valley; 25/12/2018; Kate Braun; LepiMAP 666237
- UCT-ADU LepiMAP; Pine Valley; 31/12/2018; Kate Braun; LepiMAP 667126
- UCT-ADU LepiMAP; Pine Valley; 04/01/2019; Kate Braun; LepiMAP 667872
- UCT-ADU LepiMAP; Pine Valley; 11/01/2019; Kate Braun; LepiMAP 668585
- UCT-ADU LepiMAP; Pine Valley; 29/01/2019; Kate Braun; LepiMAP 670221
- UCT-ADU LepiMAP; Pine Valley; 28/03/2019; Kate Braun; LepiMAP 676615
- UCT-ADU LepiMAP; Pine Valley; 04/04/2019; Kate Braun; LepiMAP 677967
- UCT-ADU LepiMAP; Pine Valley; 23/04/2019; Kate Braun; LepiMAP 680566
- UCT-ADU LepiMAP; Pine Valley; 28/04/2019; Kate Braun; LepiMAP 681282
- UCT-ADU LepiMAP; Pine Valley; 04/05/2019; Kate Braun; LepiMAP 682187
- UCT-ADU LepiMAP; Pine Valley; 07/05/2019; Kate Braun; LepiMAP 682715
- UCT-ADU LepiMAP; Pine Valley; 30/10/2019; Kate Braun; LepiMAP 695250
- UCT-ADU LepiMAP; Pine Valley; 18/12/2019; Kate Braun; LepiMAP 697815
- UCT-ADU LepiMAP; Pine Valley; 26/01/2020; Kate Braun; LepiMAP 702873
- UCT-ADU LepiMAP; Pine Valley; 19/02/2020; Kate Braun; LepiMAP 705948
- UCT-ADU LepiMAP; Pine Valley; 29/02/2020; Kate Braun; LepiMAP 707415
- UCT-ADU LepiMAP; Pine Valley; 18/03/2020; Kate Braun; LepiMAP 709294
- UCT-ADU LepiMAP; Pine Valley; 24/03/2020; Kate Braun; LepiMAP 709822
- UCT-ADU LepiMAP; Pine Valley; 30/03/2020; Kate Braun; LepiMAP 711410
- UCT-ADU LepiMAP; Pine Valley; 02/04/2020; Kate Braun; LepiMAP 712879
- UCT-ADU LepiMAP; Pine Valley; 10/04/2020; Kate Braun; LepiMAP 713677
- UCT-ADU LepiMAP; Pine Valley; 18/04/2020; Kate Braun; LepiMAP 714617
- UCT-ADU LepiMAP; Pine Valley; 15/05/2020; Kate Braun; LepiMAP 719430
- UCT-ADU LepiMAP; Pine Valley; 24/05/2020; Kate Braun; LepiMAP 719755
- UCT-ADU LepiMAP; Pine Valley; 14/12/2020; Kate Braun; LepiMAP 733683
- UCT-ADU LepiMAP; Pine Valley; 07/03/2021; Kate Braun; LepiMAP 740916

- UCT-ADU LepiMAP; Pine Valley; 04/04/2021; Kate Braun; LepiMAP 743341
- UCT-ADU LepiMAP; Pine Valley; 05/05/2021; Kate Braun; LepiMAP 746333
- UCT-ADU LepiMAP; Pine Valley; 27/11/2021; Kate Braun; LepiMAP 763571
- UCT-ADU LepiMAP; Pine Valley; 01/01/2022; Kate Braun; LepiMAP 765491
- UCT-ADU LepiMAP; Pine Valley; 02/03/2022; Kate Braun; LepiMAP 769517
- UCT-ADU LepiMAP; Pine Valley; 28/04/2023; Kate Braun; LepiMAP 789647

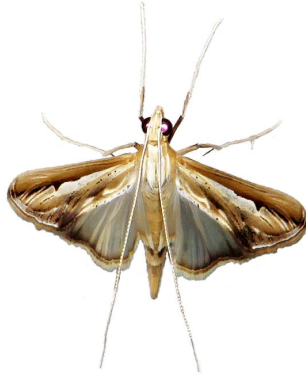

**Crambidae: Pyraustinae:
Portentomorphini**

***Isocentris charopolis* Swinhoe, 1907**

- UCT-ADU LepiMAP
(Hyalobathra charopolis)
- UCT-ADU LepiMAP; Mbuluzi Game Reserve; 26/11/2019; Kate Braun; LepiMAP 697045
- UCT-ADU LepiMAP; Pine Valley; 31/01/2020; Kate Braun; LepiMAP 703712



***Pioneabathra olesialis* (Walker, 1859)**

- UCT-ADU LepiMap
- UCT-ADU LepiMAP; Mlawula; 23/03/2017; Kate Braun; LepiMAP 618992
- UCT-ADU LepiMAP; Pine Valley; 28/03/2017; Kate Braun; LepiMAP 619281
- UCT-ADU LepiMAP; Pine Valley; 24/03/2019; Kate Braun; LepiMAP 676035
- UCT-ADU LepiMAP; Malolotja; 31/03/2019; Kate Braun; LepiMAP 677695
- UCT-ADU LepiMAP; Pine Valley; 04/04/2019; Kate Braun; LepiMAP 677955
- UCT-ADU LepiMAP; Pine Valley; 04/05/2019; Kate Braun; LepiMAP 682184
- UCT-ADU LepiMAP; Pine Valley; 30/03/2020; Kate Braun; LepiMAP 711409



Crambidae: Pyraustinae: Pyraustini

***Achyra coelatalis* (Walker, 1859)**

- UCT-ADU LepiMap
- UCT-ADU LepiMAP; Mlawula; 21/10/2016; Kate Braun; LepiMAP 606512
- UCT-ADU LepiMAP; Mlawula; 21/10/2016; Kate Braun; LepiMAP 606513
- UCT-ADU LepiMAP; Pine Valley; 30/01/2017; Kate Braun; LepiMAP 614081
- UCT-ADU LepiMAP; Mlawula; 23/03/2017; Kate Braun; LepiMAP 618989
- UCT-ADU LepiMAP; Mlawula; 24/03/2017; Kate Braun; LepiMAP 619044
- UCT-ADU LepiMAP; Pine Valley; 16/12/2017; Kate Braun; LepiMAP 636271
- UCT-ADU LepiMAP; Pine Valley; 23/12/2017; Kate Braun; LepiMAP 636808
- UCT-ADU LepiMAP; Mlawula; 16/04/2019; Kate Braun; LepiMAP 679867
- UCT-ADU LepiMAP; Mlawula; 16/04/2019; Kate Braun; LepiMAP 679866
- UCT-ADU LepiMAP; Pine Valley; 28/01/2020; Kate Braun; LepiMAP 703404
- UCT-ADU LepiMAP; Pine Valley; 13/02/2020; Kate Braun; LepiMAP 704890
- UCT-ADU LepiMAP; Pine Valley; 15/11/2020; Kate Braun; LepiMAP 731762
- UCT-ADU LepiMAP; Pine Valley; 06/12/2020; Kate Braun; LepiMAP 733509



***Achyra nudalis* (Hübner, 1796)**

- UCT-ADU LepiMap
- UCT-ADU LepiMAP; Mlawula; 21/10/2016; Kate Braun; LepiMAP 606515
- UCT-ADU LepiMAP; Mlawula; 22/10/2016; Kate Braun; LepiMAP 606523
- UCT-ADU LepiMAP; Pine Valley; 17/12/2019; Kate Braun; LepiMAP 697692



***Anania gobini* (Maes, 2005)**

AfroMoths: TMSA

- AfroMoths; Malolotja; 31/12/1992; N J Duke;

***Loxostege frustalis* (Zeller, 1852)**

UCT-ADU LepiMAP

- UCT-ADU LepiMAP; Mlawula; 26/12/2014; Kate Braun; LepiMAP 559294



***Loxostege venustalis* (Cramer, 1782)**

UCT-ADU LepiMAP

- UCT-ADU LepiMAP; Pine Valley; 20/10/2014; Kate Braun; LepiMAP 553903
- UCT-ADU LepiMAP; Pine Valley; 02/10/2018; Kate Braun; LepiMAP 659378
- UCT-ADU LepiMAP; Pine Valley; 11/10/2018; Kate Braun; LepiMAP 660292
- UCT-ADU LepiMAP; Pine Valley; 05/12/2018; Kate Braun; LepiMAP 664349
- UCT-ADU LepiMAP; Pine Valley; 29/12/2018; Kate Braun; LepiMAP 666651
- UCT-ADU LepiMAP; Pine Valley; 26/02/2019; Kate Braun; LepiMAP 673509
- UCT-ADU LepiMAP; Pine Valley; 16/10/2019; Kate Braun; LepiMAP 694421
- UCT-ADU LepiMAP; Pine Valley; 16/08/2020; Kate Braun; LepiMAP 724568
- UCT-ADU LepiMAP; Pine Valley; 14/09/2020; Kate Braun; LepiMAP 725605
- UCT-ADU LepiMAP; Pine Valley; 13/10/2020; Kate Braun; LepiMAP 728296
- UCT-ADU LepiMAP; Pine Valley; 06/11/2020; Kate Braun; LepiMAP 731097
- UCT-ADU LepiMAP; Pine Valley; 02/11/2021; Kate Braun; LepiMAP 762316



***Pagyda salvialis* Walker, 1958**

UCT-ADU LepiMap

- UCT-ADU LepiMAP; Pine Valley; 06/12/2018; Kate Braun; LepiMAP 664361
- UCT-ADU LepiMAP; Pine Valley; 11/12/2018; Kate Braun; LepiMAP 664941
- UCT-ADU LepiMAP; Pine Valley; 21/02/2020; Kate Braun; LepiMAP 706192
- UCT-ADU LepiMAP; Pine Valley; 29/04/2023; Kate Braun; LepiMAP 789711



***Pyrausta apicalis* (Hampson, 1913)**

Afromoths

***Pyrausta phoenicealis* (Hübner, 1818)**

UCT-ADU LepiMap

- UCT-ADU LepiMAP; Pine Valley; 21/03/2017; Kate Braun; LepiMAP 618659
- UCT-ADU LepiMAP; Pine Valley; 29/03/2017; Kate Braun; LepiMAP 619390
- UCT-ADU LepiMAP; Pine Valley; 03/04/2017; Kate Braun; LepiMAP 620106
- UCT-ADU LepiMAP; Pine Valley; 29/12/2018; Kate Braun; LepiMAP 666669
- UCT-ADU LepiMAP; Pine Valley; 13/03/2019; Kate Braun; LepiMAP 674960
- UCT-ADU LepiMAP; Pine Valley; 24/03/2019; Kate Braun; LepiMAP 676052
- UCT-ADU LepiMAP; Pine Valley; 26/03/2019; Kate Braun; LepiMAP 676281
- UCT-ADU LepiMAP; Pine Valley; 04/04/2019; Kate Braun; LepiMAP 677990
- UCT-ADU LepiMAP; Pine Valley; 25/02/2020; Kate Braun; LepiMAP 706871
- UCT-ADU LepiMAP; Pine Valley; 01/03/2020; Kate Braun; LepiMAP 707590
- UCT-ADU LepiMAP; Pine Valley; 14/03/2020; Kate Braun; LepiMAP 708617
- UCT-ADU LepiMAP; Pine Valley; 12/04/2020; Kate Braun; LepiMAP 713761
- UCT-ADU LepiMAP; Pine Valley; 09/04/2021; Kate Braun; LepiMAP 743955



Crambidae: Schoenobiinae

***Calamoschoena stictalis* Hampson, 1919**

UCT-ADU LepiMap

- UCT-ADU LepiMAP; Pine Valley; 04/02/2017; Kate Braun; LepiMAP 614626
- UCT-ADU LepiMAP; Pine Valley; 07/02/2017; Kate Braun; LepiMAP 615034
- UCT-ADU LepiMAP; Pine Valley; 04/04/2017; Kate Braun; LepiMAP 620250
- UCT-ADU LepiMAP; Pine Valley; 10/10/2018; Kate Braun; LepiMAP 660205
- UCT-ADU LepiMAP; Pine Valley; 07/01/2019; Kate Braun; LepiMAP 668146
- UCT-ADU LepiMAP; Pine Valley; 10/01/2019; Kate Braun; LepiMAP 668561
- UCT-ADU LepiMAP; Pine Valley; 06/02/2019; Kate Braun; LepiMAP 671331
- UCT-ADU LepiMAP; Pine Valley; 24/02/2019; Kate Braun; LepiMAP 673440
- UCT-ADU LepiMAP; Pine Valley; 13/03/2019; Kate

Braun; LepiMAP 674953

- UCT-ADU LepiMAP; Pine Valley; 29/03/2019; Kate Braun; LepiMAP 676951
- UCT-ADU LepiMAP; Pine Valley; 16/11/2019; Kate Braun; LepiMAP 696241
- UCT-ADU LepiMAP; Pine Valley; 22/11/2019; Kate Braun; LepiMAP 696418
- UCT-ADU LepiMAP; Pine Valley; 30/12/2019; Kate Braun; LepiMAP 699030
- UCT-ADU LepiMAP; Pine Valley; 26/01/2020; Kate Braun; LepiMAP 702888
- UCT-ADU LepiMAP; Pine Valley; 31/01/2020; Kate Braun; LepiMAP 703700
- UCT-ADU LepiMAP; Pine Valley; 13/02/2020; Kate Braun; LepiMAP 704898
- UCT-ADU LepiMAP; Pine Valley; 14/03/2020; Kate Braun; LepiMAP 708598
- UCT-ADU LepiMAP; Pine Valley; 20/03/2020; Kate Braun; LepiMAP 709604
- UCT-ADU LepiMAP; Pine Valley; 11/01/2021; Kate Braun; LepiMAP 735350
- UCT-ADU LepiMAP; Pine Valley; 18/01/2021; Kate Braun; LepiMAP 735994
- UCT-ADU LepiMAP; Pine Valley; 05/02/2021; Kate Braun; LepiMAP 737500
- UCT-ADU LepiMAP; Pine Valley; 11/02/2021; Kate Braun; LepiMAP 738235
- UCT-ADU LepiMAP; Pine Valley; 07/03/2021; Kate Braun; LepiMAP 740893
- UCT-ADU LepiMAP; Pine Valley; 21/12/2021; Kate Braun; LepiMAP 764827
- UCT-ADU LepiMAP; Pine Valley; 26/02/2022; Kate Braun; LepiMAP 768683



***Patissa virginea* (Zeller, 1852)**

UCT-ADU LepiMap

- UCT-ADU LepiMAP; Pine Valley; 31/12/2018; Kate Braun; LepiMAP 666968



Crambidae Scopariinae

***Scoparia* sp.**

UCT-ADU LepiMap

- UCT-ADU LepiMAP; Pine Valley; 05/04/2019; Kate Braun; LepiMAP 678163
- UCT-ADU LepiMAP; Pine Valley; 04/03/2021; Kate Braun; LepiMAP 740648
- UCT-ADU LepiMAP; Pine Valley; 07/03/2021; Kate Braun; LepiMAP 740891
- UCT-ADU LepiMAP; Pine Valley; 08/03/2021; Kate Braun; LepiMAP 741371



Crambidae: Spilomelinae

(not identified)

- UCT-ADU LepiMAP; Malolotja; 02/02/2017; Kate Braun; LepiMAP 614342
- UCT-ADU LepiMAP; Pine Valley; 10/02/2017; Kate Braun; LepiMAP 615251
- UCT-ADU LepiMAP; Pine Valley; 19/04/2017; Kate Braun; LepiMAP 621978
- UCT-ADU LepiMAP; Pine Valley; 20/04/2017; Kate Braun; LepiMAP 622024
- UCT-ADU LepiMAP; Pine Valley; 22/04/2017; Kate Braun; LepiMAP 622324
- UCT-ADU LepiMAP; Pine Valley; 23/04/2017; Kate Braun; LepiMAP 622364
- UCT-ADU LepiMAP; Pine Valley; 16/12/2017; Kate Braun; LepiMAP 636269
- UCT-ADU LepiMAP; Pine Valley; 24/12/2017; Kate Braun; LepiMAP 636917
- UCT-ADU LepiMAP; Pine Valley; 09/02/2018; Kate Braun; LepiMAP 640530
- UCT-ADU LepiMAP; Pine Valley; 02/05/2018; Kate Braun; LepiMAP 647099
- UCT-ADU LepiMAP; Pine Valley; 27/10/2018; Kate Braun; LepiMAP 660949
- UCT-ADU LepiMAP; Pine Valley; 30/11/2018; Kate Braun; LepiMAP 663705
- UCT-ADU LepiMAP; Pine Valley; 25/12/2018; Kate Braun; LepiMAP 666259
- UCT-ADU LepiMAP; Pine Valley; 27/12/2018; Kate Braun; LepiMAP 666364
- UCT-ADU LepiMAP; Pine Valley; 27/12/2018; Kate Braun; LepiMAP 666352
- UCT-ADU LepiMAP; Pine Valley; 29/12/2018; Kate Braun; LepiMAP 666643
- UCT-ADU LepiMAP; Pine Valley; 07/01/2019; Kate Braun; LepiMAP 668162
- UCT-ADU LepiMAP; Pine Valley; 09/01/2019; Kate Braun; LepiMAP 668421
- UCT-ADU LepiMAP; Pine Valley; 27/03/2019; Kate Braun; LepiMAP 676540
- UCT-ADU LepiMAP; Pine Valley; 30/03/2019; Kate Braun; LepiMAP 677230
- UCT-ADU LepiMAP; Malolotja; 31/03/2019; Kate Braun; LepiMAP 677626
- UCT-ADU LepiMAP; Pine Valley; 05/04/2019; Kate Braun; LepiMAP 678164
- UCT-ADU LepiMAP; Pine Valley; 10/04/2019; Kate Braun; LepiMAP 678875
- UCT-ADU LepiMAP; Mbuluzi Game Reserve; 26/11/2019; Kate Braun; LepiMAP 697068
- UCT-ADU LepiMAP; Mbuluzi Game Reserve; 27/11/2019; Kate Braun; LepiMAP 697094
- UCT-ADU LepiMAP; Mbuluzi Game Reserve; 27/11/2019; Kate Braun; LepiMAP 697098
- UCT-ADU LepiMAP; Pine Valley; 19/02/2020; Kate Braun; LepiMAP 705920
- UCT-ADU LepiMAP; Pine Valley; 25/02/2020; Kate Braun; LepiMAP 706852
- UCT-ADU LepiMAP; Pine Valley; 29/02/2020; Kate Braun; LepiMAP 707428
- UCT-ADU LepiMAP; Pine Valley; 19/03/2020; Kate Braun; LepiMAP 709442
- UCT-ADU LepiMAP; Pine Valley; 25/03/2020; Kate Braun; LepiMAP 709875
- UCT-ADU LepiMAP; Pine Valley; 18/04/2020; Kate

- Braun; LepiMAP 714629
- UCT-ADU LepiMAP; Pine Valley; 21/04/2020; Kate Braun; LepiMAP 715380
- UCT-ADU LepiMAP; Pine Valley; 29/04/2020; Kate Braun; LepiMAP 718534
- UCT-ADU LepiMAP; Pine Valley; 15/05/2020; Kate Braun; LepiMAP 719412
- UCT-ADU LepiMAP; Pine Valley; 16/05/2020; Kate Braun; LepiMAP 719431
- UCT-ADU LepiMAP; Pine Valley; 15/01/2021; Kate Braun; LepiMAP 735840

***Metoeca foederalis* (Guenée, 1854)**

- UCT-ADU LepiMAP
- UCT-ADU LepiMAP; Pine Valley; 03/04/2021; Kate Braun; LepiMAP 743300



***Nausinoe geometralis* (Guenée, 1854)**

- UCT-ADU LepiMAP
- UCT-ADU LepiMAP; Mlawula; 04/04/2015; Kate Braun; LepiMAP 568013
- UCT-ADU LepiMAP; Pine Valley; 19/04/2017; Kate Braun; LepiMAP 621964
- UCT-ADU LepiMAP; Pine Valley; 20/04/2017; Kate Braun; LepiMAP 622001
- UCT-ADU LepiMAP; Pine Valley; 16/01/2018; Kate Braun; LepiMAP 639437
- UCT-ADU LepiMAP; Pine Valley; 21/02/2020; Kate Braun; LepiMAP 706186
- UCT-ADU LepiMAP; Pine Valley; 15/01/2021; Kate Braun; LepiMAP 735850
- UCT-ADU LepiMAP; Pine Valley; 14/04/2021; Kate Braun; LepiMAP 744405
- iNaturalist; Phophonyane; 21/02/2022; Rod de Vletter; iNaturalist 107385051



***Pycnarmon cribratum* (Fabricius, 1794)**

- UCT-ADU LepiMAP
- UCT-ADU LepiMAP; Pine Valley; 17/03/2017; Kate Braun; LepiMAP 618132
- UCT-ADU LepiMAP; Pine Valley; 19/04/2017; Kate Braun; LepiMAP 621951
- UCT-ADU LepiMAP; Pine Valley; 07/04/2019; Kate Braun; LepiMAP 678521
- UCT-ADU LepiMAP; Pine Valley; 08/02/2021; Kate Braun; LepiMAP 737566



***Syllepte purpurascens* Hampson, 1899**

- UCT-ADU LepiMAP
- UCT-ADU LepiMAP; Pine Valley; 29/03/2020; Kate Braun; LepiMAP 710924



***Syllepte straminea* (Butler, 1875)**

- UCT-ADU LepiMAP
- UCT-ADU LepiMAP; Pine Valley; 12/11/2017; Kate Braun; LepiMAP 634700
- UCT-ADU LepiMAP; Pine Valley; 22/01/2017; Kate Braun; LepiMAP 613080



***Syllepte vagans* (Tutt, 1890)**

- Project Noah (Photos by Tina Petterson)
- (*Leucinodes vagans*)
- Project Noah; Mlawula; 30/10/2013; Tina Petterson; PN 61766082



Crambidae: Spilomelinae: Agrotnerini

***Haritalodes derogata* (Fabricius, 1775)**

- UCT-ADU LepiMAP
- UCT-ADU LepiMAP; Pine Valley; 26/03/2012; Kate Braun; LepiMAP 22438
- UCT-ADU LepiMAP; Pine Valley; 20/03/2017; Kate Braun; LepiMAP 618548
- UCT-ADU LepiMAP; Pine Valley; 30/01/2019; Kate Braun; LepiMAP 670335



Haritalodes polycymalis (Hampson, 1912)
UCT-ADU LepiMAP

- UCT-ADU LepiMAP; Pine Valley; 11/12/2018; Kate Braun; LepiMAP 664940
- UCT-ADU LepiMAP; Pine Valley; 14/03/2021; Kate Braun; LepiMAP 741810



Haritalodes sp.
UCT-ADU LepiMap

- UCT-ADU LepiMAP; Pine Valley; 04/02/2017; Kate Braun; LepiMAP 614667



- UCT-ADU LepiMAP; Pine Valley; 17/03/2017; Kate Braun; LepiMAP 618187



- UCT-ADU LepiMAP; Pine Valley; 10/12/2017; Kate Braun; LepiMAP 635820



- UCT-ADU LepiMAP; Pine Valley; 17/10/2019; Kate Braun; LepiMAP 694714
- UCT-ADU LepiMAP; Pine Valley; 30/10/2019; Kate Braun; LepiMAP 695240
- UCT-ADU LepiMAP; Pine Valley; 22/10/2020; Kate Braun; LepiMAP 729150
- UCT-ADU LepiMAP; Pine Valley; 21/11/2020; Kate Braun; LepiMAP 732101

Notarcha quaternalis (Zeller, 1852)
UCT-ADU LepiMap

- UCT-ADU LepiMAP; Pine Valley; 13/01/2017; Kate Braun; LepiMAP 612500

- UCT-ADU LepiMAP; Pine Valley; 04/02/2017; Kate Braun; LepiMAP 614670
- UCT-ADU LepiMAP; Pine Valley; 12/11/2018; Kate Braun; LepiMAP 662299
- UCT-ADU LepiMAP; Pine Valley; 31/01/2019; Kate Braun; LepiMAP 670439
- UCT-ADU LepiMAP; Mbuluzi Game Reserve; 27/11/2019; Kate Braun; LepiMAP 697075
- UCT-ADU LepiMAP; Pine Valley; 17/12/2019; Kate Braun; LepiMAP 697712
- UCT-ADU LepiMAP; Pine Valley; 21/01/2020; Kate Braun; LepiMAP 701935
- UCT-ADU LepiMAP; Pine Valley; 26/01/2020; Kate Braun; LepiMAP 702835
- UCT-ADU LepiMAP; Pine Valley; 12/02/2020; Kate Braun; LepiMAP 704807
- UCT-ADU LepiMAP; Pine Valley; 15/10/2020; Kate Braun; LepiMAP 728359
- UCT-ADU LepiMAP; Pine Valley; 06/12/2020; Kate Braun; LepiMAP 733510
- UCT-ADU LepiMAP; Pine Valley; 14/12/2020; Kate Braun; LepiMAP 733699
- UCT-ADU LepiMAP; Pine Valley; 17/12/2020; Kate Braun; LepiMAP 733727
- UCT-ADU LepiMAP; Pine Valley; 07/03/2021; Kate Braun; LepiMAP 740879
- UCT-ADU LepiMAP; Pine Valley; 11/03/2021; Kate Braun; LepiMAP 741451



Phostria bistigmalis (Strand, 1913)
UCT-ADU LepiMap

- iNaturalist; Hlane; 25/09/2016; Bernard Dupont ; iNaturalist 57973583
- UCT-ADU LepiMAP; Mbuluzi Game Reserve; 19/11/2019; Kate Braun; LepiMAP 697047



**Crambidae: Spilomelinae:
Herpetogrammatini**

Eurrhparodes bracteolalis (Zeller, 1852)
UCT-ADU LepiMAP

- UCT-ADU LepiMAP; Pine Valley; 07/04/2019; Kate Braun; LepiMAP 678526
- UCT-ADU LepiMAP; Pine Valley; 07/05/2019; Kate Braun; LepiMAP 682701



Eurrhparodes tricoloralis (Zeller, 1852)

UCT-ADU LepiMAP

- UCT-ADU LepiMAP; Pine Valley; 28/02/2021; Kate Braun; LepiMAP 740348



Herpetogramma basalis (Walker, 1866)
UCT-ADU LepiMAP

- UCT-ADU LepiMAP; Pine Valley; 01/02/2017; Kate Braun; LepiMAP 614221
- UCT-ADU LepiMAP; Pine Valley; 01/01/2019; Kate Braun; LepiMAP 667299



Herpetogramma licarsisalis (Guenée, 1854)
UCT-ADU LepiMAP

- UCT-ADU LepiMAP; Pine Valley; 28/04/2019; Kate Braun; LepiMAP 681258
- UCT-ADU LepiMAP; Pine Valley; 17/03/2020; Kate Braun; LepiMAP 709170



Herpetogramma mutualis (Zeller, 1852)
UCT-ADU LepiMAP

- UCT-ADU LepiMAP; Pine Valley; 02/05/2019; Kate Braun; LepiMAP 681810
- UCT-ADU LepiMAP; Pine Valley; 04/05/2019; Kate Braun; LepiMAP 682192
- UCT-ADU LepiMAP; Pine Valley; 07/05/2019; Kate Braun; LepiMAP 682728
- UCT-ADU LepiMAP; Pine Valley; 07/05/2019; Kate Braun; LepiMAP 682702
- UCT-ADU LepiMAP; Pine Valley; 08/05/2019; Kate Braun; LepiMAP 683116



Herpetogramma sp.
UCT-ADU LepiMAP

- UCT-ADU LepiMAP; Phophonyane; 13/12/2018; Kate Braun; LepiMAP 665168

- UCT-ADU LepiMAP; Malolotja; 31/03/2019; Kate Braun; LepiMAP 677645
- UCT-ADU LepiMAP; Pine Valley; 13/02/2020; Kate Braun; LepiMAP 704899
- UCT-ADU LepiMAP; Pine Valley; 26/03/2020; Kate Braun; LepiMAP 709902



Crambidae: Spilomelinae: Hydririni

Hydriris ornatalis (Duponchel, 1832)

UCT-ADU LepiMap

- UCT-ADU LepiMAP; Mlawula; 23/03/2017; Kate Braun; LepiMAP 619021
- UCT-ADU LepiMAP; Pine Valley; 25/04/2017; Kate Braun; LepiMAP 622630
- UCT-ADU LepiMAP; Pine Valley; 28/04/2019; Kate Braun; LepiMAP 681274
- UCT-ADU LepiMAP; Pine Valley; 28/04/2023; Kate Braun; LepiMAP 789697



Crambidae: Spilomelinae: Hymeniini

Spoladea recurvalis (Fabricius, 1775)

UCT-ADU LepiMap

(*Spoladea fascialis*)

- UCT-ADU LepiMAP; Mlawula; 02/04/2010; Kate Braun; LepiMAP 12293
- UCT-ADU LepiMAP; Mlawula; 11/11/2013; de Beer Len; Jemma de Beer; LepiMAP 39215
- UCT-ADU LepiMAP; Mlawula; 19/04/2014; Kate Braun; LepiMAP 44758
- UCT-ADU LepiMAP; Lubombo Mountains, Mabuda Farm; 18/04/2015; de Beer Len; Jonathan de Beer, Jemma LepiMAP 569268 de Beer, Daniel de Beer, So
- UCT-ADU LepiMAP; Malolotja; 02/02/2017; Kate Braun; LepiMAP 614333
- UCT-ADU LepiMAP; Pine Valley; 17/02/2017; Kate Braun; LepiMAP 615942
- UCT-ADU LepiMAP; Mlawula; 25/03/2017; Kate Braun; LepiMAP 619164
- UCT-ADU LepiMAP; Pine Valley; 29/03/2017; Kate Braun; LepiMAP 619377
- UCT-ADU LepiMAP; Pine Valley; 03/04/2017; Kate Braun; LepiMAP 620109
- UCT-ADU LepiMAP; Malolotja; 06/04/2017; Kate Braun; LepiMAP 620333
- UCT-ADU LepiMAP; Pine Valley; 18/04/2017; Kate Braun; LepiMAP 621842
- UCT-ADU LepiMAP; Mlawula; 27/06/2017; Kate Braun; LepiMAP 628575
- UCT-ADU LepiMAP; Pine Valley; 20/01/2018; Kate Braun; LepiMAP 639497
- UCT-ADU LepiMAP; Mlawula; 03/03/2018; Kate Braun;

LepiMAP 642464

- UCT-ADU LepiMAP; Phophonyane; 27/01/2019; Rod de Vletter; LepiMAP 673013
- iNaturalist; Manzini; 31/01/2019; Herman Berteler; iNaturalist 21396245
- iNaturalist; Manzini; 01/02/2019; Herman Berteler; iNaturalist 21416030
- UCT-ADU LepiMAP; Mlawula; 16/04/2019; Kate Braun; LepiMAP 679899
- UCT-ADU LepiMAP; Mlawula; 16/04/2019; Kate Braun; LepiMAP 679928
- UCT-ADU LepiMAP; Mlawula; 17/04/2019; Kate Braun; LepiMAP 700038
- UCT-ADU LepiMAP; Pine Valley; 12/04/2020; Kate Braun; LepiMAP 713760
- UCT-ADU LepiMAP; Pine Valley; 11/03/2021; Kate Braun; LepiMAP 741457
- UCT-ADU LepiMAP; Pine Valley; 14/04/2021; Kate Braun; LepiMAP 744370
- UCT-ADU LepiMAP; Pine Valley; 21/12/2021; Kate Braun; LepiMAP 764838



Crambidae: Spilomelinae: Lineodini

Leucinodes laisalis (Walker, 1859)

UCT-ADU LepiMap

- UCT-ADU LepiMAP; Pine Valley; 04/03/2021; Kate Braun; LepiMAP 740658



Leucinodes pseudorbonalis Mally, Korycinska,

Agassiz, Hall, Hodgets, & Nuss, 2015

UCT-ADU LepiMap

- BOLD; Ndzevane; 24/01/2007; T. Karisch; BC MTD 01818
- UCT-ADU LepiMAP; Pine Valley; 29/12/2018; Kate Braun; LepiMAP 666668
- UCT-ADU LepiMAP; Pine Valley; 05/01/2019; Kate Braun; LepiMAP 678109
- UCT-ADU LepiMAP; Pine Valley; 30/03/2019; Kate Braun; LepiMAP 677227
- UCT-ADU LepiMAP; Pine Valley; 30/10/2019; Kate Braun; LepiMAP 695258
- UCT-ADU LepiMAP; Pine Valley; 12/01/2021; Kate Braun; LepiMAP 735374



Crambidae: Spilomelinae: Margaroniini

Agathodes musivalis Guenée, 1854

UCT-ADU LepiMap

- UCT-ADU LepiMAP; Mlawula; 18/01/2017; Kate Braun; LepiMAP 612629
- UCT-ADU LepiMAP; Pine Valley; 04/02/2017; Kate Braun; LepiMAP 614629
- UCT-ADU LepiMAP; Pine Valley; 17/03/2017; Kate Braun; LepiMAP 618184
- iNaturalist; Mbabane; 03/04/2018; Andre Szejner Sigal; iNaturalist 10597807
- UCT-ADU LepiMAP; Phophonyane; 13/12/2018; Kate Braun; LepiMAP 665169
- UCT-ADU LepiMAP; Pine Valley; 01/01/2019; Kate Braun; LepiMAP 667282
- UCT-ADU LepiMAP; Phophonyane; 05/02/2019; Rod de Vletter; LepiMAP 673034
- UCT-ADU LepiMAP; Pine Valley; 28/02/2019; Kate Braun; LepiMAP 673760
- UCT-ADU LepiMAP; Pine Valley; 29/03/2019; Kate Braun; LepiMAP 676954
- UCT-ADU LepiMAP; Pine Valley; 29/01/2020; Kate Braun; LepiMAP 703435
- UCT-ADU LepiMAP; Pine Valley; 11/02/2021; Kate Braun; LepiMAP 738230
- UCT-ADU LepiMAP; Pine Valley; 01/10/2021; Kate Braun; LepiMAP 760772
- UCT-ADU LepiMAP; Pine Valley; 22/10/2021; Kate Braun; LepiMAP 761743
- UCT-ADU LepiMAP; Pine Valley; 04/01/2022; Kate Braun; LepiMAP 765642
- iNaturalist; Phophonyane; 17/01/2022; Rod de Vletter; iNaturalist 105149901
- UCT-ADU LepiMAP; Pine Valley; 27/01/2022; Kate Braun; LepiMAP 766753



Antigastra catalaunalis (Duponchel, 1833)

UCT-ADU LepiMap

- UCT-ADU LepiMAP; Pine Valley; 05/04/2016; Kate Braun; LepiMAP 592670
- UCT-ADU LepiMAP; Pine Valley; 31/01/2017; Kate Braun; LepiMAP 614173
- UCT-ADU LepiMAP; Pine Valley; 15/02/2017; Kate Braun; LepiMAP 615672
- UCT-ADU LepiMAP; Pine Valley; 12/03/2017; Kate Braun; LepiMAP 617738
- UCT-ADU LepiMAP; Pine Valley; 18/03/2017; Kate Braun; LepiMAP 618305
- UCT-ADU LepiMAP; Pine Valley; 03/04/2017; Kate Braun; LepiMAP 620122
- UCT-ADU LepiMAP; Pine Valley; 18/04/2017; Kate Braun; LepiMAP 621809
- UCT-ADU LepiMAP; Pine Valley; 18/04/2017; Kate Braun; LepiMAP 621857
- UCT-ADU LepiMAP; Pine Valley; 27/05/2017; Kate Braun; LepiMAP 626455
- UCT-ADU LepiMAP; Pine Valley; 09/12/2017; Kate Braun; LepiMAP 635797
- UCT-ADU LepiMAP; Pine Valley; 13/03/2018; Kate Braun; LepiMAP 642735
- UCT-ADU LepiMAP; Pine Valley; 02/10/2018; Kate Braun; LepiMAP 659411
- UCT-ADU LepiMAP; Pine Valley; 09/10/2018; Kate Braun; LepiMAP 660120
- UCT-ADU LepiMAP; Pine Valley; 15/10/2018; Kate Braun; LepiMAP 660456
- UCT-ADU LepiMAP; Pine Valley; 27/10/2018; Kate Braun; LepiMAP 660953
- UCT-ADU LepiMAP; Pine Valley; 12/11/2018; Kate

- Braun; LepiMAP 662298
- UCT-ADU LepiMAP; Pine Valley; 27/11/2018; Kate Braun; LepiMAP 663384
- UCT-ADU LepiMAP; Pine Valley; 11/12/2018; Kate Braun; LepiMAP 664934
- UCT-ADU LepiMAP; Pine Valley; 10/01/2019; Kate Braun; LepiMAP 668580
- UCT-ADU LepiMAP; Pine Valley; 24/02/2019; Kate Braun; LepiMAP 673443
- UCT-ADU LepiMAP; Pine Valley; 25/03/2019; Kate Braun; LepiMAP 676167
- UCT-ADU LepiMAP; Pine Valley; 30/03/2019; Kate Braun; LepiMAP 677225
- UCT-ADU LepiMAP; Pine Valley; 04/04/2019; Kate Braun; LepiMAP 677971
- UCT-ADU LepiMAP; Pine Valley; 24/04/2019; Kate Braun; LepiMAP 680667
- UCT-ADU LepiMAP; Pine Valley; 30/04/2019; Kate Braun; LepiMAP 681619
- UCT-ADU LepiMAP; Pine Valley; 02/05/2019; Kate Braun; LepiMAP 681807
- UCT-ADU LepiMAP; Pine Valley; 07/05/2019; Kate Braun; LepiMAP 682719
- UCT-ADU LepiMAP; Pine Valley; 20/05/2019; Kate Braun; LepiMAP 684390
- UCT-ADU LepiMAP; Pine Valley; 16/10/2019; Kate Braun; LepiMAP 694434
- UCT-ADU LepiMAP; Pine Valley; 23/12/2019; Kate Braun; LepiMAP 698188
- UCT-ADU LepiMAP; Pine Valley; 30/12/2019; Kate Braun; LepiMAP 699045
- UCT-ADU LepiMAP; Pine Valley; 17/01/2020; Kate Braun; LepiMAP 701630
- UCT-ADU LepiMAP; Pine Valley; 20/01/2020; Kate Braun; LepiMAP 701884
- UCT-ADU LepiMAP; Pine Valley; 28/01/2020; Kate Braun; LepiMAP 703416
- UCT-ADU LepiMAP; Pine Valley; 16/02/2020; Kate Braun; LepiMAP 705514
- UCT-ADU LepiMAP; Pine Valley; 24/02/2020; Kate Braun; LepiMAP 706654
- UCT-ADU LepiMAP; Pine Valley; 29/02/2020; Kate Braun; LepiMAP 707421
- UCT-ADU LepiMAP; Pine Valley; 01/03/2020; Kate Braun; LepiMAP 707578
- UCT-ADU LepiMAP; Pine Valley; 10/03/2020; Kate Braun; LepiMAP 708239
- UCT-ADU LepiMAP; Pine Valley; 17/03/2020; Kate Braun; LepiMAP 709164
- UCT-ADU LepiMAP; Pine Valley; 24/03/2020; Kate Braun; LepiMAP 709817
- UCT-ADU LepiMAP; Pine Valley; 29/03/2020; Kate Braun; LepiMAP 710928
- UCT-ADU LepiMAP; Pine Valley; 03/04/2020; Kate Braun; LepiMAP 712903
- UCT-ADU LepiMAP; Pine Valley; 11/04/2020; Kate Braun; LepiMAP 713712
- UCT-ADU LepiMAP; Pine Valley; 18/04/2020; Kate Braun; LepiMAP 714636
- UCT-ADU LepiMAP; Pine Valley; 15/05/2020; Kate Braun; LepiMAP 719408
- UCT-ADU LepiMAP; Pine Valley; 13/11/2020; Kate Braun; LepiMAP 731656
- UCT-ADU LepiMAP; Pine Valley; 14/01/2021; Kate Braun; LepiMAP 735526
- UCT-ADU LepiMAP; Pine Valley; 04/03/2021; Kate Braun; LepiMAP 740636
- UCT-ADU LepiMAP; Pine Valley; 11/03/2021; Kate Braun; LepiMAP 741440
- UCT-ADU LepiMAP; Pine Valley; 30/03/2021; Kate Braun; LepiMAP 742915
- UCT-ADU LepiMAP; Pine Valley; 02/04/2021; Kate Braun; LepiMAP 743240
- UCT-ADU LepiMAP; Pine Valley; 09/04/2021; Kate Braun; LepiMAP 743946
- UCT-ADU LepiMAP; Pine Valley; 14/04/2021; Kate Braun; LepiMAP 744378

- UCT-ADU LepiMAP; Pine Valley; 08/05/2021; Kate Braun; LepiMAP 746467
- UCT-ADU LepiMAP; Pine Valley; 22/10/2021; Kate Braun; LepiMAP 761749
- UCT-ADU LepiMAP; Pine Valley; 11/11/2021; Kate Braun; LepiMAP 762742
- UCT-ADU LepiMAP; Pine Valley; 04/01/2022; Kate Braun; LepiMAP 765626
- UCT-ADU LepiMAP; Pine Valley; 26/02/2022; Kate Braun; LepiMAP 768682
- UCT-ADU LepiMAP; Pine Valley; 29/10/2022; Kate Braun; LepiMAP 781180
- UCT-ADU LepiMAP; Pine Valley; 28/04/2023; Kate Braun; LepiMAP 789706
- UCT-ADU LepiMAP; Pine Valley; 28/04/2023; Kate Braun; LepiMAP 789644

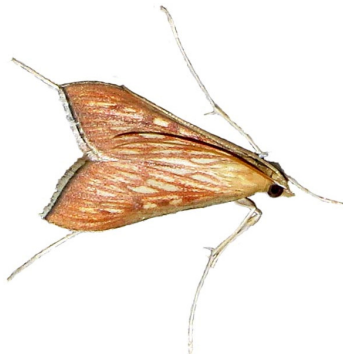

***Antigastra morysalis* (Walker, 1859)**

UCT-ADU LepiMap

- UCT-ADU LepiMAP; Mlawula; 19/01/2017; Kate Braun; LepiMAP 612808
- UCT-ADU LepiMAP; Pine Valley; 13/03/2019; Kate Braun; LepiMAP 674967
- UCT-ADU LepiMAP; Pine Valley; 24/03/2019; Kate Braun; LepiMAP 676048



***Cadarena pudoraria* (Hübner, 1825)**

iNaturalist

- iNaturalist; Phophonyane; 09/04/2023; Rod de Vletter; iNaturalist 154150740

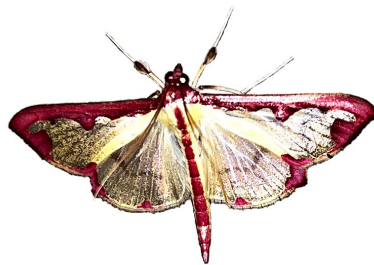

***Cirrhochrista grabczewskyi* Hering, E., 1903**

UCT-ADU LepiMAP

- UCT-ADU LepiMAP; Pine Valley; 15/03/2015; Kate Braun; LepiMAP 565832
- UCT-ADU LepiMAP; Pine Valley; 08/01/2016; Kate Braun; LepiMAP 586988
- UCT-ADU LepiMAP; Pine Valley; 10/04/2016; Kate Braun; LepiMAP 595076
- UCT-ADU LepiMAP; Pine Valley; 01/02/2017; Kate Braun; LepiMAP 614248
- UCT-ADU LepiMAP; Pine Valley; 06/02/2017; Kate

- Braun; LepiMAP 614939
- UCT-ADU LepiMAP; Pine Valley; 17/02/2017; Kate Braun; LepiMAP 615777
- UCT-ADU LepiMAP; Pine Valley; 02/05/2017; Kate Braun; LepiMAP 626386
- UCT-ADU LepiMAP; Pine Valley; 10/02/2018; Kate Braun; LepiMAP 640597
- UCT-ADU LepiMAP; Pine Valley; 24/02/2018; Kate Braun; LepiMAP 641439
- UCT-ADU LepiMAP; Pine Valley; 14/03/2018; Kate Braun; LepiMAP 642773
- UCT-ADU LepiMAP; Phophonyane; 13/04/2018; Rod de Vletter; LepiMAP 672936
- UCT-ADU LepiMAP; Phophonyane; 18/04/2018; Rod de Vletter; LepiMAP 672954
- UCT-ADU LepiMAP; Pine Valley; 27/11/2018; Kate Braun; LepiMAP 663390
- UCT-ADU LepiMAP; Pine Valley; 17/12/2018; Kate Braun; LepiMAP 665438
- UCT-ADU LepiMAP; Pine Valley; 25/12/2018; Kate Braun; LepiMAP 666256
- UCT-ADU LepiMAP; Pine Valley; 05/01/2019; Kate Braun; LepiMAP 678153
- UCT-ADU LepiMAP; Pine Valley; 09/01/2019; Kate Braun; LepiMAP 668426
- UCT-ADU LepiMAP; Pine Valley; 23/01/2019; Kate Braun; LepiMAP 669732
- UCT-ADU LepiMAP; Pine Valley; 29/01/2019; Kate Braun; LepiMAP 670218
- UCT-ADU LepiMAP; Pine Valley; 06/02/2019; Kate Braun; LepiMAP 671334
- UCT-ADU LepiMAP; Pine Valley; 13/03/2019; Kate Braun; LepiMAP 674956
- UCT-ADU LepiMAP; Pine Valley; 24/03/2019; Kate Braun; LepiMAP 676053
- UCT-ADU LepiMAP; Pine Valley; 30/03/2019; Kate Braun; LepiMAP 677239
- UCT-ADU LepiMAP; Pine Valley; 10/04/2019; Kate Braun; LepiMAP 678872
- UCT-ADU LepiMAP; Pine Valley; 28/04/2019; Kate Braun; LepiMAP 681278
- UCT-ADU LepiMAP; Pine Valley; 13/01/2020; Kate Braun; LepiMAP 700915
- UCT-ADU LepiMAP; Pine Valley; 22/01/2020; Kate Braun; LepiMAP 702298
- UCT-ADU LepiMAP; Pine Valley; 13/02/2020; Kate Braun; LepiMAP 704912
- UCT-ADU LepiMAP; Pine Valley; 19/02/2020; Kate Braun; LepiMAP 705968
- UCT-ADU LepiMAP; Pine Valley; 14/03/2020; Kate Braun; LepiMAP 708566
- UCT-ADU LepiMAP; Pine Valley; 19/03/2020; Kate Braun; LepiMAP 709430
- UCT-ADU LepiMAP; Pine Valley; 24/03/2020; Kate Braun; LepiMAP 709818
- UCT-ADU LepiMAP; Pine Valley; 10/04/2020; Kate Braun; LepiMAP 713683
- UCT-ADU LepiMAP; Pine Valley; 08/12/2020; Kate Braun; LepiMAP 733555
- UCT-ADU LepiMAP; Pine Valley; 17/12/2020; Kate Braun; LepiMAP 733718
- UCT-ADU LepiMAP; Pine Valley; 07/01/2021; Kate Braun; LepiMAP 735063
- UCT-ADU LepiMAP; Pine Valley; 12/01/2021; Kate Braun; LepiMAP 735533
- UCT-ADU LepiMAP; Pine Valley; 18/01/2021; Kate Braun; LepiMAP 735998
- UCT-ADU LepiMAP; Pine Valley; 06/02/2021; Kate Braun; LepiMAP 737523
- UCT-ADU LepiMAP; Pine Valley; 07/03/2021; Kate Braun; LepiMAP 740915
- UCT-ADU LepiMAP; Pine Valley; 14/03/2021; Kate Braun; LepiMAP 741798
- UCT-ADU LepiMAP; Pine Valley; 31/03/2021; Kate Braun; LepiMAP 743052
- UCT-ADU LepiMAP; Pine Valley; 09/04/2021; Kate Braun; LepiMAP 743956

- UCT-ADU LepiMAP; Pine Valley; 28/12/2021; Kate Braun; LepiMAP 765211
- UCT-ADU LepiMAP; Pine Valley; 24/01/2022; Kate Braun; LepiMAP 766530
- UCT-ADU LepiMAP; Pine Valley; 02/03/2022; Kate Braun; LepiMAP 769533



Diaphania indica (Saunders, 1851)
UCT-ADU LepiMAP

- UCT-ADU LepiMAP; Pine Valley; 15/02/2017; Kate Braun; LepiMAP 615666
- UCT-ADU LepiMAP; Pine Valley; 28/03/2017; Kate Braun; LepiMAP 619266
- UCT-ADU LepiMAP; Pine Valley; 03/04/2017; Kate Braun; LepiMAP 620108
- UCT-ADU LepiMAP; Phophonyane; 11/04/2018; Rod de Vletter; LepiMAP 672918
- UCT-ADU LepiMAP; Pine Valley; 17/01/2019; Kate Braun; LepiMAP 669212
- UCT-ADU LepiMAP; Phophonyane; 26/01/2019; Rod de Vletter; LepiMAP 673021
- UCT-ADU LepiMAP; Pine Valley; 28/04/2023; Kate Braun; LepiMAP 789655



Filodes costivitalis Guenée, 1862
Hermann Staude

- HSSLepibase; Malagwane Hill; 09/03/1994; N J Duke; HSSLepibase



Ghesquierellana hirtusalis (Walker, 1859)
UCT-ADU LepiMAP

- UCT-ADU LepiMAP; Pine Valley; 04/02/2017; Kate Braun; LepiMAP 614668
- UCT-ADU LepiMAP; Pine Valley; 23/04/2017; Kate Braun; LepiMAP 622378
- UCT-ADU LepiMAP; Mlawula; 06/10/2018; Kate Braun; LepiMAP 659861
- UCT-ADU LepiMAP; Pine Valley; 12/04/2020; Kate Braun; LepiMAP 713728
- UCT-ADU LepiMAP; Pine Valley; 26/02/2022; Kate Braun; LepiMAP 768677



Glyphodes aniferalis Hampson, 1909
UCT-ADU LepiMAP

- UCT-ADU LepiMAP; Pine Valley; 29/03/2017; Kate Braun; LepiMAP 619408
- UCT-ADU LepiMAP; Pine Valley; 20/01/2018; Kate Braun; LepiMAP 639483



Glyphodes bicolor (Swainson, 1821)
UCT-ADU LepiMAP

- UCT-ADU LepiMAP; Pine Valley; 09/12/2012; Kate Braun; LepiMAP 44077
- UCT-ADU LepiMAP; Pine Valley; 09/12/2012; Kate Braun; LepiMAP 26901
- UCT-ADU LepiMAP; Pine Valley; 11/03/2017; Kate Braun; LepiMAP 617631
- UCT-ADU LepiMAP; Pine Valley; 15/10/2017; Kate Braun; LepiMAP 633096
- UCT-ADU LepiMAP; Pine Valley; 10/12/2017; Kate Braun; LepiMAP 635815
- UCT-ADU LepiMAP; Pine Valley; 09/11/2018; Kate Braun; LepiMAP 662056
- UCT-ADU LepiMAP; Pine Valley; 30/11/2018; Kate Braun; LepiMAP 663704
- UCT-ADU LepiMAP; Pine Valley; 07/01/2019; Kate Braun; LepiMAP 668149
- UCT-ADU LepiMAP; Pine Valley; 27/03/2019; Kate Braun; LepiMAP 676562
- UCT-ADU LepiMAP; Pine Valley; 04/04/2019; Kate Braun; LepiMAP 677996
- UCT-ADU LepiMAP; Pine Valley; 08/04/2019; Kate Braun; LepiMAP 678620
- UCT-ADU LepiMAP; Pine Valley; 02/05/2019; Kate Braun; LepiMAP 681819
- UCT-ADU LepiMAP; Pine Valley; 17/10/2019; Kate Braun; LepiMAP 694716
- UCT-ADU LepiMAP; Pine Valley; 27/10/2019; Kate Braun; LepiMAP 695007
- UCT-ADU LepiMAP; Pine Valley; 25/12/2019; Kate Braun; LepiMAP 698262
- UCT-ADU LepiMAP; Pine Valley; 29/01/2020; Kate Braun; LepiMAP 703440
- UCT-ADU LepiMAP; Pine Valley; 16/02/2020; Kate Braun; LepiMAP 705500
- UCT-ADU LepiMAP; Pine Valley; 24/02/2020; Kate Braun; LepiMAP 706673
- UCT-ADU LepiMAP; Pine Valley; 01/03/2020; Kate Braun; LepiMAP 707589
- UCT-ADU LepiMAP; Pine Valley; 17/03/2020; Kate Braun; LepiMAP 709192
- UCT-ADU LepiMAP; Pine Valley; 25/03/2020; Kate Braun; LepiMAP 709857
- UCT-ADU LepiMAP; Pine Valley; 30/03/2020; Kate Braun; LepiMAP 711419
- UCT-ADU LepiMAP; Pine Valley; 10/04/2020; Kate Braun; LepiMAP 713660

- UCT-ADU LepiMAP; Pine Valley; 07/03/2021; Kate Braun; LepiMAP 740662
- UCT-ADU LepiMAP; Pine Valley; 08/03/2021; Kate Braun; LepiMAP 741357
- UCT-ADU LepiMAP; Pine Valley; 11/11/2021; Kate Braun; LepiMAP 762738
- UCT-ADU LepiMAP; Pine Valley; 28/10/2022; Kate Braun; LepiMAP 781131

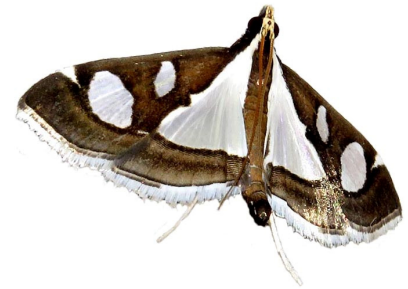

Glyphodes negatalis (Walker, 1859)
UCT-ADU LepiMAP
(*Dysallacta negatalis*)

- UCT-ADU LepiMAP; Pine Valley; 26/01/2017; Kate Braun; LepiMAP 613557
- UCT-ADU LepiMAP; Pine Valley; 30/01/2017; Kate Braun; LepiMAP 614060
- UCT-ADU LepiMAP; Pine Valley; 04/02/2017; Kate Braun; LepiMAP 614661
- UCT-ADU LepiMAP; Pine Valley; 04/02/2017; Kate Braun; LepiMAP 614693
- UCT-ADU LepiMAP; Pine Valley; 15/10/2017; Kate Braun; LepiMAP 633105
- UCT-ADU LepiMAP; Pine Valley; 11/10/2018; Kate Braun; LepiMAP 660289
- UCT-ADU LepiMAP; Rosecraft; 08/11/2018; Kate Braun; LepiMAP 661953
- UCT-ADU LepiMAP; Pine Valley; 10/01/2019; Kate Braun; LepiMAP 668573
- UCT-ADU LepiMAP; Pine Valley; 29/01/2019; Kate Braun; LepiMAP 670217
- UCT-ADU LepiMAP; Mlawula; 07/02/2019; Kate Braun; LepiMAP 671381
- UCT-ADU LepiMAP; Pine Valley; 26/02/2019; Kate Braun; LepiMAP 673526
- UCT-ADU LepiMAP; Pine Valley; 27/10/2019; Kate Braun; LepiMAP 694992
- UCT-ADU LepiMAP; Pine Valley; 30/12/2019; Kate Braun; LepiMAP 699031
- UCT-ADU LepiMAP; Pine Valley; 19/03/2020; Kate Braun; LepiMAP 709444
- UCT-ADU LepiMAP; Pine Valley; 28/04/2023; Kate Braun; LepiMAP 789642



Glyphodes onychinalis (Guenée, 1854)
UCT-ADU LepiMAP

- UCT-ADU LepiMAP; Mbuluzi Game Reserve; 22/02/2023; Kate Braun; LepiMAP 787366
- UCT-ADU LepiMAP; Mbuluzi Game Reserve; 23/02/2023; Kate Braun; LepiMAP 787384



Glyphodes stollis Guenée, 1854

UCT-ADU LepiMap

- UCT-ADU LepiMAP; Pine Valley; 17/02/2017; Kate Braun; LepiMAP 615891
- UCT-ADU LepiMAP; Pine Valley; 19/01/2018; Kate Braun; LepiMAP 639459
- UCT-ADU LepiMAP; Phophonyane; 21/02/2018; Rod de Vletter; LepiMAP 672816
- UCT-ADU LepiMAP; Phophonyane; 09/02/2019; Rod de Vletter; LepiMAP 673057
- iNaturalist; Phophonyane; 03/02/2022; Rod de Vletter; iNaturalist 106362426



Glyphodes sycina (Tams, 1941)

UCT-ADU LepiMAP

- UCT-ADU LepiMAP; Pine Valley; 11/09/2017; Kate Braun; LepiMap 632060
- UCT-ADU LepiMAP; Pine Valley; 30/01/2019; Kate Braun; LepiMAP 670337
- UCT-ADU LepiMAP; Pine Valley; 04/04/2019; Kate Braun; LepiMAP 677963
- UCT-ADU LepiMAP; Pine Valley; 26/01/2020; Kate Braun; LepiMAP 702843
- UCT-ADU LepiMAP; Pine Valley; 25/03/2020; Kate Braun; LepiMAP 709878
- UCT-ADU LepiMAP; Pine Valley; 29/10/2022; Kate Braun; LepiMAP 781192



Hodebertia testalis (Fabricius, 1794)

UCT-ADU LepiMAP

- UCT-ADU LepiMAP; Pine Valley; 19/04/2017; Kate Braun; LepiMAP 621955
- UCT-ADU LepiMAP; Pine Valley; 02/02/2019; Kate Braun; LepiMAP 670866
- UCT-ADU LepiMAP; Pine Valley; 26/04/2019; Kate Braun; LepiMAP 680892
- UCT-ADU LepiMAP; Pine Valley; 14/03/2020; Kate Braun; LepiMAP 708609
- UCT-ADU LepiMAP; Pine Valley; 28/04/2023; Kate Braun; LepiMAP 789656
- UCT-ADU LepiMAP; Pine Valley; 29/04/2023; Kate Braun; LepiMAP 789710



Maruca vitrata (Fabricius, 1787)

UCT-ADU LepiMap

- UCT-ADU LepiMAP; Mlawula; 19/01/2017; Kate Braun; LepiMAP 612807



Obtusipalpis pardalis Hampson, 1896

UCT-ADU LepiMAP

- TMSA; Malagwane Hill; 12/01/1992; N J Duke; TMSA
- UCT-ADU LepiMAP; Pine Valley; 16/02/2015; Kate Braun; LepiMAP 563571
- UCT-ADU LepiMAP; Pine Valley; 06/04/2016; Kate Braun; LepiMAP 592676
- UCT-ADU LepiMAP; Pine Valley; 04/11/2016; Kate Braun; LepiMAP 609637
- iNaturalist; Pine Valley; 29/12/2016; Kate Braun; iNaturalist 11287642
- UCT-ADU LepiMAP; Pine Valley; 29/12/2016; Kate Braun; LepiMAP 611422
- UCT-ADU LepiMAP; Pine Valley; 09/01/2017; Kate Braun; LepiMAP 612482
- UCT-ADU LepiMAP; Pine Valley; 29/01/2017; Kate Braun; LepiMAP 613920
- UCT-ADU LepiMAP; Pine Valley; 06/03/2017; Kate Braun; LepiMAP 617385
- UCT-ADU LepiMAP; Pine Valley; 18/03/2017; Kate Braun; LepiMAP 618315
- UCT-ADU LepiMAP; Pine Valley; 22/09/2017; Kate Braun; LepiMap 632155
- UCT-ADU LepiMAP; Pine Valley; 29/09/2017; Kate Braun; LepiMap 632364
- UCT-ADU LepiMAP; Pine Valley; 09/10/2017; Kate Braun; LepiMap 632621
- UCT-ADU LepiMAP; Pine Valley; 12/11/2017; Kate Braun; LepiMAP 634707
- UCT-ADU LepiMAP; Pine Valley; 16/12/2017; Kate Braun; LepiMAP 636318
- UCT-ADU LepiMAP; Pine Valley; 20/01/2018; Kate Braun; LepiMAP 639504
- UCT-ADU LepiMAP; Pine Valley; 09/02/2018; Kate Braun; LepiMAP 640504
- UCT-ADU LepiMAP; Pine Valley; 09/03/2018; Kate Braun; LepiMAP 642593
- UCT-ADU LepiMAP; Pine Valley; 15/10/2018; Kate Braun; LepiMAP 660454
- UCT-ADU LepiMAP; Pine Valley; 01/12/2018; Kate Braun; LepiMAP 663759
- UCT-ADU LepiMAP; Pine Valley; 11/12/2018; Kate Braun; LepiMAP 664911
- UCT-ADU LepiMAP; Pine Valley; 29/12/2018; Kate Braun; LepiMAP 666655
- UCT-ADU LepiMAP; Pine Valley; 04/01/2019; Kate Braun; LepiMAP 667873
- UCT-ADU LepiMAP; Pine Valley; 29/01/2019; Kate Braun; LepiMAP 670243
- UCT-ADU LepiMAP; Pine Valley; 02/02/2019; Kate Braun; LepiMAP 670883
- UCT-ADU LepiMAP; Phophonyane; 05/02/2019; Rod de Vletter; LepiMAP 673036

- UCT-ADU LepiMAP; Pine Valley; 05/02/2019; Kate Braun; LepiMAP 671320
- UCT-ADU LepiMAP; Pine Valley; 26/02/2019; Kate Braun; LepiMAP 673525
- UCT-ADU LepiMAP; Pine Valley; 13/03/2019; Kate Braun; LepiMAP 674968
- UCT-ADU LepiMAP; Pine Valley; 04/04/2019; Kate Braun; LepiMAP 677982
- UCT-ADU LepiMAP; Pine Valley; 16/11/2019; Kate Braun; LepiMAP 696242
- UCT-ADU LepiMAP; Pine Valley; 20/12/2019; Kate Braun; LepiMAP 697994
- UCT-ADU LepiMAP; Pine Valley; 30/12/2019; Kate Braun; LepiMAP 699035
- UCT-ADU LepiMAP; Pine Valley; 17/01/2020; Kate Braun; LepiMAP 701716
- UCT-ADU LepiMAP; Pine Valley; 26/01/2020; Kate Braun; LepiMAP 702883
- UCT-ADU LepiMAP; Pine Valley; 15/02/2020; Kate Braun; LepiMAP 705237
- UCT-ADU LepiMAP; Pine Valley; 20/02/2020; Kate Braun; LepiMAP 706114
- UCT-ADU LepiMAP; Pine Valley; 25/02/2020; Kate Braun; LepiMAP 706869
- UCT-ADU LepiMAP; Pine Valley; 01/03/2020; Kate Braun; LepiMAP 707572
- UCT-ADU LepiMAP; Pine Valley; 12/03/2020; Kate Braun; LepiMAP 708408
- UCT-ADU LepiMAP; Pine Valley; 18/03/2020; Kate Braun; LepiMAP 709304
- UCT-ADU LepiMAP; Pine Valley; 30/03/2020; Kate Braun; LepiMAP 711393
- UCT-ADU LepiMAP; Pine Valley; 15/04/2020; Kate Braun; LepiMAP 714195
- UCT-ADU LepiMAP; Pine Valley; 15/05/2020; Kate Braun; LepiMAP 719428
- UCT-ADU LepiMAP; Pine Valley; 14/09/2020; Kate Braun; LepiMAP 725610
- UCT-ADU LepiMAP; Pine Valley; 19/09/2020; Kate Braun; LepiMAP 725951
- UCT-ADU LepiMAP; Pine Valley; 06/11/2020; Kate Braun; LepiMAP 731140
- UCT-ADU LepiMAP; Pine Valley; 14/12/2020; Kate Braun; LepiMAP 733710
- UCT-ADU LepiMAP; Pine Valley; 19/12/2020; Kate Braun; LepiMAP 733764
- UCT-ADU LepiMAP; Pine Valley; 03/01/2021; Kate Braun; LepiMAP 734831
- UCT-ADU LepiMAP; Pine Valley; 07/01/2021; Kate Braun; LepiMAP 735085
- UCT-ADU LepiMAP; Pine Valley; 15/01/2021; Kate Braun; LepiMAP 735853
- UCT-ADU LepiMAP; Pine Valley; 10/02/2021; Kate Braun; LepiMAP 737774
- UCT-ADU LepiMAP; Pine Valley; 16/02/2021; Kate Braun; LepiMAP 739653
- UCT-ADU LepiMAP; Pine Valley; 11/03/2021; Kate Braun; LepiMAP 741446
- UCT-ADU LepiMAP; Pine Valley; 02/04/2021; Kate Braun; LepiMAP 743244
- UCT-ADU LepiMAP; Pine Valley; 09/04/2021; Kate Braun; LepiMAP 743951
- iNaturalist; Phophonyane; 25/12/2021; Rod de Vletter; iNaturalist 103679239
- UCT-ADU LepiMAP; Pine Valley; 01/01/2022; Kate Braun; LepiMAP 765501
- UCT-ADU LepiMAP; Pine Valley; 26/02/2022; Kate Braun; LepiMAP 768663
- UCT-ADU LepiMAP; Pine Valley; 28/10/2022; Kate Braun; LepiMAP 781151



Palpita elealis (Walker, 1859)
UCT-ADU LepiMap

- UCT-ADU LepiMAP; Malolotja; 31/03/2019; Kate Braun; LepiMAP 677661
- UCT-ADU LepiMAP; Mantenga; 03/04/2019; Kate Braun; LepiMAP 677813
- iNaturalist; Phophonyane; 29/12/2021; Rod de Vletter; iNaturalist 103941627
- iNaturalist; Phophonyane; 05/03/2022; Rod de Vletter; iNaturalist 108168250



Palpita vitrealis (Rossi, 1794)
UCT-ADU LepiMap
(*Palpita unionalis*)

- UCT-ADU LepiMAP; Pine Valley; 15/02/2017; Kate Braun; LepiMAP 615696
- UCT-ADU LepiMAP; Pine Valley; 23/04/2017; Kate Braun; LepiMAP 622351
- UCT-ADU LepiMAP; Pine Valley; 26/04/2017; Kate Braun; LepiMAP 622871
- UCT-ADU LepiMAP; Phophonyane; 27/03/2018; Rod de Vletter; LepiMAP 672838
- UCT-ADU LepiMAP; Pine Valley; 04/04/2019; Kate Braun; LepiMAP 677954
- UCT-ADU LepiMAP; Pine Valley; 24/01/2020; Kate Braun; LepiMAP 702587
- UCT-ADU LepiMAP; Pine Valley; 28/04/2021; Kate Braun; LepiMAP 745618
- iNaturalist; Mbuluzi Game Reserve; 25/01/2022; Phil White; iNaturalist 105545802
- iNaturalist; Phophonyane; 05/03/2022; Rod de Vletter; iNaturalist 108168254



Parotis prasinalis (Saalmüller, 1880)
UCT-ADU LepiMap

- UCT-ADU LepiMAP; Pine Valley; 22/12/2016; Kate Braun; LepiMAP 611390

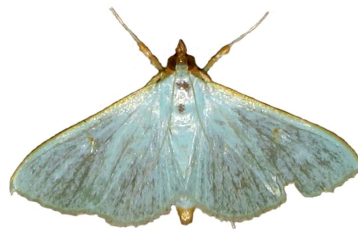

Parotis prasinophila (Hampson, 1912)
UCT-ADU LepiMap

- UCT-ADU LepiMAP; Mlawula; 07/02/2019; Kate Braun; LepiMAP 671366
- UCT-ADU LepiMAP; Mlawula; 11/11/2019; Kate Braun; LepiMAP 695856
- UCT-ADU LepiMAP; Pine Valley; 25/12/2019; Kate Braun; LepiMAP 698441



Parotis sp.
UCT-ADU LepiMap

- UCT-ADU LepiMAP; Phophonyane; 05/02/2019; Rod de Vletter; LepiMAP 673031



Poliobotys ablactalis (Walker, 1859)
UCT-ADU LepiMap

- (*Lamprophaia ablactalis*)
- UCT-ADU LepiMAP; Pine Valley; 11/03/2017; Kate Braun; LepiMAP 617621
 - UCT-ADU LepiMAP; Pine Valley; 12/03/2017; Kate Braun; LepiMAP 617734
 - UCT-ADU LepiMAP; Pine Valley; 17/03/2017; Kate Braun; LepiMAP 618181
 - UCT-ADU LepiMAP; Pine Valley; 28/03/2017; Kate Braun; LepiMAP 619261
 - UCT-ADU LepiMAP; Pine Valley; 12/04/2017; Kate Braun; LepiMAP 620834
 - UCT-ADU LepiMAP; Pine Valley; 25/04/2017; Kate Braun; LepiMAP 622623
 - UCT-ADU LepiMAP; Pine Valley; 09/03/2018; Kate Braun; LepiMAP 642579
 - UCT-ADU LepiMAP; Pine Valley; 04/04/2018; Kate Braun; LepiMAP 644858
 - UCT-ADU LepiMAP; Phophonyane; 08/04/2018; Rod de Vletter; LepiMAP 672875
 - UCT-ADU LepiMAP; Phophonyane; 18/04/2018; Rod de Vletter; LepiMAP 672959
 - UCT-ADU LepiMAP; Pine Valley; 26/03/2019; Kate Braun; LepiMAP 676263
 - UCT-ADU LepiMAP; Pine Valley; 04/04/2019; Kate Braun; LepiMAP 677947
 - UCT-ADU LepiMAP; Pine Valley; 28/04/2019; Kate Braun; LepiMAP 681265
 - UCT-ADU LepiMAP; Pine Valley; 10/04/2020; Kate Braun; LepiMAP 713673
 - UCT-ADU LepiMAP; Pine Valley; 13/04/2020; Kate Braun; LepiMAP 713779

- UCT-ADU LepiMAP; Pine Valley; 11/03/2021; Kate Braun; LepiMAP 741458
- UCT-ADU LepiMAP; Pine Valley; 11/04/2021; Kate Braun; LepiMAP 744107
- UCT-ADU LepiMAP; Pine Valley; 14/04/2021; Kate Braun; LepiMAP 744376



Syndera traducalis (Zeller, 1852)
UCT-ADU LepiMap

- UCT-ADU LepiMAP; Mbuluzi Game Reserve; 02/02/2006; Roland H; LepiMAP 556561
- UCT-ADU LepiMAP; Pine Valley; 29/01/2017; Kate Braun; LepiMAP 613936
- UCT-ADU LepiMAP; Pine Valley; 17/02/2017; Kate Braun; LepiMAP 615892
- UCT-ADU LepiMAP; Pine Valley; 07/03/2017; Kate Braun; LepiMAP 617486
- UCT-ADU LepiMAP; Pine Valley; 17/03/2017; Kate Braun; LepiMAP 618155
- UCT-ADU LepiMAP; Pine Valley; 18/03/2017; Kate Braun; LepiMAP 618317
- UCT-ADU LepiMAP; Mlawula; 23/03/2017; Kate Braun; LepiMAP 618990
- UCT-ADU LepiMAP; Pine Valley; 03/04/2017; Kate Braun; LepiMAP 620121
- UCT-ADU LepiMAP; Pine Valley; 14/04/2017; Kate Braun; LepiMAP 621153
- UCT-ADU LepiMAP; Pine Valley; 19/04/2017; Kate Braun; LepiMAP 621938
- UCT-ADU LepiMAP; Pine Valley; 19/04/2017; Kate Braun; LepiMAP 621942
- UCT-ADU LepiMAP; Pine Valley; 25/04/2017; Kate Braun; LepiMAP 622636
- UCT-ADU LepiMAP; Mlawula; 29/06/2017; Kate Braun; LepiMAP 628730
- UCT-ADU LepiMAP; Pine Valley; 09/02/2018; Kate Braun; LepiMAP 640528
- UCT-ADU LepiMAP; Pine Valley; 10/02/2018; Kate Braun; LepiMAP 640594
- UCT-ADU LepiMAP; Mlawula; 03/03/2018; Kate Braun; LepiMAP 642489
- UCT-ADU LepiMAP; Pine Valley; 05/03/2018; Kate Braun; LepiMAP 642563
- UCT-ADU LepiMAP; Pine Valley; 14/03/2018; Kate Braun; LepiMAP 642817
- UCT-ADU LepiMAP; Pine Valley; 02/05/2018; Kate Braun; LepiMAP 647097
- UCT-ADU LepiMAP; Rosecraft; 08/11/2018; Kate Braun; LepiMAP 661925
- UCT-ADU LepiMAP; Pine Valley; 02/02/2019; Kate Braun; LepiMAP 670885
- UCT-ADU LepiMAP; Pine Valley; 29/03/2019; Kate Braun; LepiMAP 676961
- UCT-ADU LepiMAP; Pine Valley; 04/04/2019; Kate Braun; LepiMAP 678000
- UCT-ADU LepiMAP; Pine Valley; 23/04/2019; Kate Braun; LepiMAP 680573
- UCT-ADU LepiMAP; Pine Valley; 26/04/2019; Kate Braun; LepiMAP 680896
- UCT-ADU LepiMAP; Pine Valley; 02/05/2019; Kate Braun; LepiMAP 681823
- UCT-ADU LepiMAP; Pine Valley; 29/02/2020; Kate Braun; LepiMAP 707422
- UCT-ADU LepiMAP; Pine Valley; 19/03/2020; Kate Braun; LepiMAP 709447
- UCT-ADU LepiMAP; Pine Valley; 08/02/2021; Kate Braun; LepiMAP 744376

Braun; LepiMAP 737558

- UCT-ADU LepiMAP; Pine Valley; 07/03/2021; Kate Braun; LepiMAP 740902
- UCT-ADU LepiMAP; Pine Valley; 11/03/2021; Kate Braun; LepiMAP 741452
- UCT-ADU LepiMAP; Pine Valley; 04/04/2021; Kate Braun; LepiMAP 743313
- UCT-ADU LepiMAP; Pine Valley; 08/05/2021; Kate Braun; LepiMAP 746479
- UCT-ADU LepiMAP; Pine Valley; 28/04/2023; Kate Braun; LepiMAP 789646



Crambidae: Spilomelinae: Nomophilini

Bocchoris inspersalis (Zeller, 1852)

UCT-ADU LepiMAP

- UCT-ADU LepiMAP; Pine Valley; 23/05/2014; Kate Braun; LepiMAP 47047
- UCT-ADU LepiMAP; Pine Valley; 19/04/2017; Kate Braun; LepiMAP 621988
- UCT-ADU LepiMAP; Pine Valley; 25/04/2017; Kate Braun; LepiMAP 622631
- UCT-ADU LepiMAP; Pine Valley; 31/12/2018; Kate Braun; LepiMAP 666957
- UCT-ADU LepiMAP; Pine Valley; 07/01/2019; Kate Braun; LepiMAP 668138
- UCT-ADU LepiMAP; Mlilwane; 03/04/2019; Mark Liptrot; LepiMAP 678081
- UCT-ADU LepiMAP; Pine Valley; 02/05/2019; Kate Braun; LepiMAP 681834
- UCT-ADU LepiMAP; Pine Valley; 20/05/2019; Kate Braun; LepiMAP 684378
- UCT-ADU LepiMAP; Pine Valley; 21/04/2020; Kate Braun; LepiMAP 715381
- UCT-ADU LepiMAP; Pine Valley; 24/05/2020; Kate Braun; LepiMAP 719760
- UCT-ADU LepiMAP; Pine Valley; 05/05/2021; Kate Braun; LepiMAP 746330
- UCT-ADU LepiMAP; Pine Valley; 08/05/2021; Kate Braun; LepiMAP 746484
- UCT-ADU LepiMAP; Pine Valley; 24/10/2021; Kate Braun; LepiMAP 761851
- UCT-ADU LepiMAP; Pine Valley; 28/10/2022; Kate Braun; LepiMAP 781141
- UCT-ADU LepiMAP; Pine Valley; 28/04/2023; Kate Braun; LepiMAP 789677



Diasemia disjectalis (Zeller, 1852)

UCT-ADU LepiMap

- UCT-ADU LepiMAP; Pine Valley; 26/02/2015; Kate Braun; LepiMAP 564371
- UCT-ADU LepiMAP; Pine Valley; 26/11/2018; Kate Braun; LepiMAP 663281
- UCT-ADU LepiMAP; Pine Valley; 23/10/2019; Kate

Braun; LepiMAP 694767

- UCT-ADU LepiMAP; Pine Valley; 22/12/2021; Kate Braun; LepiMAP 764862
- UCT-ADU LepiMAP; Pine Valley; 30/10/2022; Kate Braun; LepiMAP 781210



Diasemia monostigma Hampson, 1913

UCT-ADU LepiMap

- UCT-ADU LepiMAP; Pine Valley; 29/12/2016; Kate Braun; LepiMAP 611418
- UCT-ADU LepiMAP; Malolotja; 02/02/2017; Kate Braun; LepiMAP 614318
- UCT-ADU LepiMAP; Malolotja; 02/02/2017; Kate Braun; LepiMAP 614344
- UCT-ADU LepiMAP; Malolotja; 02/02/2017; Kate Braun; LepiMAP 614360
- UCT-ADU LepiMAP; Mlawula; 27/06/2017; Kate Braun; LepiMAP 628582
- UCT-ADU LepiMAP; Pine Valley; 26/11/2017; Kate Braun; LepiMAP 635391
- UCT-ADU LepiMAP; Pine Valley; 21/12/2017; Kate Braun; LepiMAP 636637
- UCT-ADU LepiMAP; Pine Valley; 24/01/2018; Kate Braun; LepiMAP 639728
- UCT-ADU LepiMAP; Pine Valley; 06/02/2018; Kate Braun; LepiMAP 640373
- UCT-ADU LepiMAP; Phophonyane; 08/04/2018; Rod de Vletter; LepiMAP 672870
- UCT-ADU LepiMAP; Mlawula; 06/10/2018; Kate Braun; LepiMAP 659872
- UCT-ADU LepiMAP; Rosecraft; 08/11/2018; Kate Braun; LepiMAP 661965
- UCT-ADU LepiMAP; Rosecraft; 08/11/2018; Kate Braun; LepiMAP 661918
- UCT-ADU LepiMAP; Pine Valley; 27/11/2018; Kate Braun; LepiMAP 663391
- UCT-ADU LepiMAP; Pine Valley; 02/12/2018; Kate Braun; LepiMAP 663888
- UCT-ADU LepiMAP; Pine Valley; 25/12/2018; Kate Braun; LepiMAP 666248
- UCT-ADU LepiMAP; Pine Valley; 03/01/2019; Kate Braun; LepiMAP 667762
- UCT-ADU LepiMAP; Pine Valley; 12/01/2019; Kate Braun; LepiMAP 668736
- UCT-ADU LepiMAP; Malolotja; 31/03/2019; Kate Braun; LepiMAP 677674
- UCT-ADU LepiMAP; Pine Valley; 04/05/2019; Kate Braun; LepiMAP 682164
- UCT-ADU LepiMAP; Pine Valley; 30/10/2019; Kate Braun; LepiMAP 695244
- UCT-ADU LepiMAP; Pine Valley; 22/11/2019; Kate Braun; LepiMAP 696417
- UCT-ADU LepiMAP; Pine Valley; 20/02/2020; Kate Braun; LepiMAP 706120
- UCT-ADU LepiMAP; Pine Valley; 15/10/2020; Kate Braun; LepiMAP 728351
- UCT-ADU LepiMAP; Pine Valley; 09/12/2020; Kate Braun; LepiMAP 733576
- UCT-ADU LepiMAP; Pine Valley; 06/02/2021; Kate Braun; LepiMAP 737513
- UCT-ADU LepiMAP; Pine Valley; 03/03/2021; Kate Braun; LepiMAP 740378
- UCT-ADU LepiMAP; Pine Valley; 11/03/2021; Kate Braun; LepiMAP 741475
- UCT-ADU LepiMAP; Pine Valley; 26/02/2022; Kate

Braun; LepiMAP 768675

- UCT-ADU LepiMAP; Ejubukweni road; 28/02/2022; Kate Braun; LepiMAP 769511



Diasemia trigonalis Hampson, 1913

UCT-ADU LepiMAP

- UCT-ADU LepiMAP; Pine Valley; 10/01/2019; Kate Braun; LepiMAP 668551



Diasemiopsis ramburialis (Duponchel, 1834)

UCT-ADU LepiMAP

- UCT-ADU LepiMAP; Pine Valley; 26/04/2019; Kate Braun; LepiMAP 680879
- UCT-ADU LepiMAP; Pine Valley; 14/04/2021; Kate Braun; LepiMAP 744407
- UCT-ADU LepiMAP; Pine Valley; 28/04/2021; Kate Braun; LepiMAP 745632

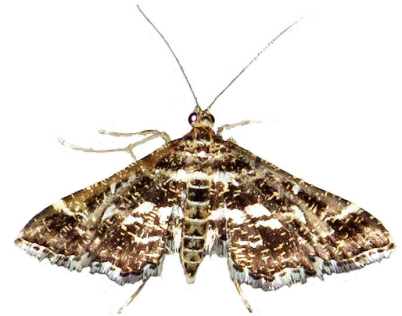

Mecyna procillusalis (Walker, 1859)

Hermann Staude

- TMSA; Malolotja; N J Duke; TMSA

Nomophila noctuella (Denis & Schiffermüller, 1775)

UCT-ADU LepiMAP

- UCT-ADU LepiMAP; Mlawula; 27/06/2017; Kate Braun; LepiMAP 628579
- UCT-ADU LepiMAP; Pine Valley; 27/12/2018; Kate Braun; LepiMAP 666349
- UCT-ADU LepiMAP; Malolotja; 28/04/2023; Kate Braun; LepiMAP 789731



***Pardomima calixantha* Martin, 1955**

UCT-ADU LepiMap

- UCT-ADU LepiMAP; Pine Valley; 17/03/2017; Kate Braun; LepiMAP 618163
- UCT-ADU LepiMAP; Phophonyane; 13/12/2018; Kate Braun; LepiMAP 665135
- UCT-ADU LepiMAP; Pine Valley; 24/12/2019; Kate Braun; LepiMAP 698198
- UCT-ADU LepiMAP; Pine Valley; 13/01/2020; Kate Braun; LepiMAP 700916
- UCT-ADU LepiMAP; Pine Valley; 26/02/2020; Kate Braun; LepiMAP 707056
- UCT-ADU LepiMAP; Pine Valley; 30/03/2020; Kate Braun; LepiMAP 711417



***Pardomima distortana* (Strand, 1913)**

UCT-ADU LepiMap

- UCT-ADU LepiMAP; Pine Valley; 05/01/2017; Kate Braun; LepiMAP 612087
- UCT-ADU LepiMAP; Pine Valley; 04/02/2017; Kate Braun; LepiMAP 614655
- UCT-ADU LepiMAP; Pine Valley; 15/10/2017; Kate Braun; LepiMAP 633112
- UCT-ADU LepiMAP; Pine Valley; 16/12/2017; Kate Braun; LepiMAP 636329
- UCT-ADU LepiMAP; Mlawula; 05/01/2018; Kate Braun; LepiMAP 638888
- UCT-ADU LepiMAP; Pine Valley; 01/10/2018; Kate Braun; LepiMAP 659289
- UCT-ADU LepiMAP; Pine Valley; 10/10/2018; Kate Braun; LepiMAP 660194
- UCT-ADU LepiMAP; Pine Valley; 15/10/2018; Kate Braun; LepiMAP 660477
- UCT-ADU LepiMAP; Pine Valley; 28/03/2019; Kate Braun; LepiMAP 676610



***Sameodes cancellalis* (Zeller, 1852)**

UCT-ADU LepiMap

- UCT-ADU LepiMAP; Pine Valley; 26/04/2017; Kate Braun; LepiMAP 622874
- UCT-ADU LepiMAP; Mlawula; 28/06/2017; Kate Braun; LepiMAP 628723
- UCT-ADU LepiMAP; Mlawula; 07/02/2019; Kate Braun; LepiMAP 671416
- UCT-ADU LepiMAP; Pine Valley; 28/04/2019; Kate

Braun; LepiMAP 681262

- UCT-ADU LepiMAP; Pine Valley; 24/03/2020; Kate Braun; LepiMAP 709834
- UCT-ADU LepiMAP; Pine Valley; 18/04/2020; Kate Braun; LepiMAP 714615
- UCT-ADU LepiMAP; Pine Valley; 14/04/2021; Kate Braun; LepiMAP 744386



***Sameodesma xanthocraspia* (Hampson, 1913)**

UCT-ADU LepiMap

- UCT-ADU LepiMAP; Pine Valley; 26/11/2016; Kate Braun; LepiMAP 609642
- UCT-ADU LepiMAP; Pine Valley; 07/02/2017; Kate Braun; LepiMAP 615045
- UCT-ADU LepiMAP; Pine Valley; 21/11/2017; Kate Braun; LepiMAP 635385
- UCT-ADU LepiMAP; Pine Valley; 09/12/2017; Kate Braun; LepiMAP 635775
- UCT-ADU LepiMAP; Pine Valley; 12/12/2017; Kate Braun; LepiMAP 636057
- UCT-ADU LepiMAP; Pine Valley; 16/12/2017; Kate Braun; LepiMAP 636278
- UCT-ADU LepiMAP; Pine Valley; 21/12/2017; Kate Braun; LepiMAP 636643
- UCT-ADU LepiMAP; Pine Valley; 13/01/2018; Kate Braun; LepiMAP 638967
- UCT-ADU LepiMAP; Pine Valley; 01/02/2018; Kate Braun; LepiMAP 640106
- UCT-ADU LepiMAP; Pine Valley; 06/12/2018; Kate Braun; LepiMAP 664379
- UCT-ADU LepiMAP; Pine Valley; 31/12/2018; Kate Braun; LepiMAP 666960
- UCT-ADU LepiMAP; Pine Valley; 07/01/2019; Kate Braun; LepiMAP 668131
- UCT-ADU LepiMAP; Pine Valley; 28/01/2019; Kate Braun; LepiMAP 670139
- UCT-ADU LepiMAP; Pine Valley; 02/02/2019; Kate Braun; LepiMAP 670856
- UCT-ADU LepiMAP; Phophonyane; 05/02/2019; Rod de Vletter; LepiMAP 673033
- UCT-ADU LepiMAP; Pine Valley; 27/10/2019; Kate Braun; LepiMAP 695017
- UCT-ADU LepiMAP; Pine Valley; 22/11/2019; Kate Braun; LepiMAP 696401
- UCT-ADU LepiMAP; Pine Valley; 23/12/2019; Kate Braun; LepiMAP 698182
- UCT-ADU LepiMAP; Pine Valley; 12/01/2020; Kate Braun; LepiMAP 700887
- UCT-ADU LepiMAP; Pine Valley; 17/01/2020; Kate Braun; LepiMAP 701626
- UCT-ADU LepiMAP; Pine Valley; 26/01/2020; Kate Braun; LepiMAP 702856
- UCT-ADU LepiMAP; Pine Valley; 31/01/2020; Kate Braun; LepiMAP 703705
- UCT-ADU LepiMAP; Pine Valley; 12/02/2020; Kate Braun; LepiMAP 704798
- UCT-ADU LepiMAP; Pine Valley; 20/02/2020; Kate Braun; LepiMAP 706101
- UCT-ADU LepiMAP; Pine Valley; 08/11/2020; Kate Braun; LepiMAP 731174
- UCT-ADU LepiMAP; Pine Valley; 13/11/2020; Kate Braun; LepiMAP 731654
- UCT-ADU LepiMAP; Pine Valley; 06/12/2020; Kate Braun; LepiMAP 733531
- UCT-ADU LepiMAP; Pine Valley; 08/12/2020; Kate

Braun; LepiMAP 733551

- UCT-ADU LepiMAP; Pine Valley; 09/12/2020; Kate Braun; LepiMAP 733577
- UCT-ADU LepiMAP; Pine Valley; 03/01/2021; Kate Braun; LepiMAP 734830
- UCT-ADU LepiMAP; Pine Valley; 11/01/2021; Kate Braun; LepiMAP 735322
- UCT-ADU LepiMAP; Pine Valley; 28/11/2021; Kate Braun; LepiMAP 763607
- UCT-ADU LepiMAP; Pine Valley; 22/12/2021; Kate Braun; LepiMAP 764856
- UCT-ADU LepiMAP; Pine Valley; 01/01/2022; Kate Braun; LepiMAP 765498
- UCT-ADU LepiMAP; Pine Valley; 24/01/2022; Kate Braun; LepiMAP 766523



***Syngamia falsidicalis* (Walker, 1859)**

UCT-ADU LepiMap

- UCT-ADU LepiMAP; Phophonyane; 09/04/2018; Rod de Vletter; LepiMAP 672908



***Syngamia* sp.**

UCT-ADU LepiMap

- UCT-ADU LepiMAP; Pine Valley; 13/08/2017; Kate Braun; LepiMAP 630026
- UCT-ADU LepiMAP; Pine Valley; 15/08/2017; Kate Braun; LepiMAP 630272
- UCT-ADU LepiMAP; Pine Valley; 16/08/2017; Kate Braun; LepiMAP 630312
- UCT-ADU LepiMAP; Pine Valley; 27/12/2017; Kate Braun; LepiMAP 637292
- UCT-ADU LepiMAP; Pine Valley; 06/02/2018; Kate Braun; LepiMAP 640351
- UCT-ADU LepiMAP; Pine Valley; 03/04/2018; Kate Braun; LepiMAP 644852
- UCT-ADU LepiMAP; Pine Valley; 30/09/2018; Kate Braun; LepiMAP 659124
- UCT-ADU LepiMAP; Pine Valley; 28/10/2018; Kate Braun; LepiMAP 661065
- UCT-ADU LepiMAP; Pine Valley; 03/11/2018; Kate Braun; LepiMAP 661641
- UCT-ADU LepiMAP; Pine Valley; 27/11/2018; Kate Braun; LepiMAP 663383
- UCT-ADU LepiMAP; Pine Valley; 01/12/2018; Kate Braun; LepiMAP 663770
- UCT-ADU LepiMAP; Pine Valley; 05/12/2018; Kate Braun; LepiMAP 664340
- UCT-ADU LepiMAP; Pine Valley; 11/12/2018; Kate Braun; LepiMAP 664947
- UCT-ADU LepiMAP; Pine Valley; 17/12/2018; Kate Braun; LepiMAP 665461
- UCT-ADU LepiMAP; Pine Valley; 25/12/2018; Kate

Braun; LepiMAP 666273

- UCT-ADU LepiMAP; Pine Valley; 26/12/2018; Kate Braun; LepiMAP 666284
- UCT-ADU LepiMAP; Pine Valley; 31/12/2018; Kate Braun; LepiMAP 666955
- UCT-ADU LepiMAP; Pine Valley; 06/01/2019; Kate Braun; LepiMAP 668067
- UCT-ADU LepiMAP; Pine Valley; 12/01/2019; Kate Braun; LepiMAP 668738
- UCT-ADU LepiMAP; Pine Valley; 17/01/2019; Kate Braun; LepiMAP 669219
- UCT-ADU LepiMAP; Pine Valley; 22/01/2019; Kate Braun; LepiMAP 669572
- UCT-ADU LepiMAP; Pine Valley; 30/01/2019; Kate Braun; LepiMAP 670331
- UCT-ADU LepiMAP; Pine Valley; 02/02/2019; Kate Braun; LepiMAP 670878
- UCT-ADU LepiMAP; Pine Valley; 26/03/2019; Kate Braun; LepiMAP 676254
- UCT-ADU LepiMAP; Pine Valley; 24/12/2019; Kate Braun; LepiMAP 698204
- UCT-ADU LepiMAP; Pine Valley; 13/01/2020; Kate Braun; LepiMAP 700902
- UCT-ADU LepiMAP; Pine Valley; 28/01/2020; Kate Braun; LepiMAP 703392
- UCT-ADU LepiMAP; Pine Valley; 19/02/2020; Kate Braun; LepiMAP 705946
- UCT-ADU LepiMAP; Pine Valley; 18/03/2020; Kate Braun; LepiMAP 709310
- UCT-ADU LepiMAP; Pine Valley; 29/03/2020; Kate Braun; LepiMAP 710930
- UCT-ADU LepiMAP; Pine Valley; 08/11/2020; Kate Braun; LepiMAP 731218
- UCT-ADU LepiMAP; Pine Valley; 22/11/2020; Kate Braun; LepiMAP 732126
- UCT-ADU LepiMAP; Pine Valley; 06/12/2020; Kate Braun; LepiMAP 733528



Crambidae: Spilomelinae: Spilomelini

Marasmia trapezalis (Guenée, 1854)

UCT-ADU LepiMap

- UCT-ADU LepiMAP; Pine Valley; 11/03/2021; Kate Braun; LepiMAP 741436



Orphanostigma abruptalis (Walker, 1859)

UCT-ADU LepiMap

- UCT-ADU LepiMAP; Pine Valley; 29/01/2017; Kate Braun; LepiMAP 613921
- UCT-ADU LepiMAP; Pine Valley; 08/05/2021; Kate Braun; LepiMAP 746464
- UCT-ADU LepiMAP; Pine Valley; 28/04/2023; Kate Braun; LepiMAP 789688



Crambidae: Spilomelinae: Stenini

Dolicharthria paediualis (Walker, 1859)

UCT-ADU LepiMAP

- UCT-ADU LepiMAP; Pine Valley; 13/03/2019; Kate Braun; LepiMAP 674964
- UCT-ADU LepiMAP; Pine Valley; 08/03/2021; Kate Braun; LepiMAP 741367



Duponchelia fovealis Zeller, 1847

UCT-ADU LepiMAP

- UCT-ADU LepiMAP; Mlawula; 06/01/2018; Kate Braun; LepiMAP 638931
- UCT-ADU LepiMAP; Phophonyane; 13/12/2018; Kate Braun; LepiMAP 665148



Duponchelia lanceolalis (Guenée, 1854)

UCT-ADU LepiMAP

(*Dolicharthria lanceolalis*)

- UCT-ADU LepiMAP; Pine Valley; 01/02/2017; Kate Braun; LepiMAP 614237
- UCT-ADU LepiMAP; Pine Valley; 04/02/2017; Kate Braun; LepiMAP 614623
- UCT-ADU LepiMAP; Pine Valley; 11/02/2017; Kate Braun; LepiMAP 615292
- UCT-ADU LepiMAP; Pine Valley; 17/02/2017; Kate Braun; LepiMAP 615866
- UCT-ADU LepiMAP; Pine Valley; 23/02/2017; Kate Braun; LepiMAP 616508
- UCT-ADU LepiMAP; Pine Valley; 08/03/2017; Kate Braun; LepiMAP 617517
- UCT-ADU LepiMAP; Pine Valley; 11/03/2017; Kate Braun; LepiMAP 617617
- UCT-ADU LepiMAP; Pine Valley; 16/03/2017; Kate Braun; LepiMAP 618092
- UCT-ADU LepiMAP; Pine Valley; 17/03/2017; Kate Braun; LepiMAP 618142

- UCT-ADU LepiMAP; Pine Valley; 03/04/2017; Kate Braun; LepiMAP 620117
- UCT-ADU LepiMAP; Pine Valley; 05/04/2017; Kate Braun; LepiMAP 620286
- UCT-ADU LepiMAP; Pine Valley; 20/04/2017; Kate Braun; LepiMAP 621998
- UCT-ADU LepiMAP; Pine Valley; 20/04/2017; Kate Braun; LepiMAP 622003
- UCT-ADU LepiMAP; Pine Valley; 25/04/2017; Kate Braun; LepiMAP 622620
- UCT-ADU LepiMAP; Pine Valley; 02/05/2017; Kate Braun; LepiMAP 626381
- UCT-ADU LepiMAP; Pine Valley; 27/05/2017; Kate Braun; LepiMAP 626452
- UCT-ADU LepiMAP; Pine Valley; 17/12/2017; Kate Braun; LepiMAP 636442
- UCT-ADU LepiMAP; Pine Valley; 17/12/2017; Kate Braun; LepiMAP 636433
- UCT-ADU LepiMAP; Pine Valley; 23/12/2017; Kate Braun; LepiMAP 636813
- UCT-ADU LepiMAP; Pine Valley; 03/01/2018; Kate Braun; LepiMAP 637955
- UCT-ADU LepiMAP; Pine Valley; 19/01/2018; Kate Braun; LepiMAP 639457
- UCT-ADU LepiMAP; Pine Valley; 20/01/2018; Kate Braun; LepiMAP 639506
- UCT-ADU LepiMAP; Pine Valley; 01/02/2018; Kate Braun; LepiMAP 640098
- UCT-ADU LepiMAP; Pine Valley; 09/02/2018; Kate Braun; LepiMAP 640523
- UCT-ADU LepiMAP; Pine Valley; 14/02/2018; Kate Braun; LepiMAP 640924
- UCT-ADU LepiMAP; Pine Valley; 05/03/2018; Kate Braun; LepiMAP 642543
- UCT-ADU LepiMAP; Pine Valley; 09/03/2018; Kate Braun; LepiMAP 642577
- UCT-ADU LepiMAP; Phophonyane; 08/04/2018; Rod de Vletter; LepiMAP 672890
- UCT-ADU LepiMAP; Phophonyane; 18/04/2018; Rod de Vletter; LepiMAP 672956
- UCT-ADU LepiMAP; Phophonyane; 21/04/2018; Rod de Vletter; LepiMAP 672985
- UCT-ADU LepiMAP; Pine Valley; 11/12/2018; Kate Braun; LepiMAP 664903
- UCT-ADU LepiMAP; Pine Valley; 25/12/2018; Kate Braun; LepiMAP 666238
- UCT-ADU LepiMAP; Pine Valley; 29/12/2018; Kate Braun; LepiMAP 666647
- UCT-ADU LepiMAP; Pine Valley; 31/12/2018; Kate Braun; LepiMAP 667092
- UCT-ADU LepiMAP; Pine Valley; 04/01/2019; Kate Braun; LepiMAP 667860
- UCT-ADU LepiMAP; Pine Valley; 05/01/2019; Kate Braun; LepiMAP 678111
- UCT-ADU LepiMAP; Pine Valley; 07/01/2019; Kate Braun; LepiMAP 668134
- UCT-ADU LepiMAP; Pine Valley; 24/01/2019; Kate Braun; LepiMAP 669818
- UCT-ADU LepiMAP; Pine Valley; 29/01/2019; Kate Braun; LepiMAP 670191
- UCT-ADU LepiMAP; Pine Valley; 02/02/2019; Kate Braun; LepiMAP 670869
- UCT-ADU LepiMAP; Phophonyane; 09/02/2019; Rod de Vletter; LepiMAP 673060
- UCT-ADU LepiMAP; Pine Valley; 13/03/2019; Kate Braun; LepiMAP 674963
- UCT-ADU LepiMAP; Pine Valley; 27/03/2019; Kate Braun; LepiMAP 676537
- UCT-ADU LepiMAP; Pine Valley; 10/04/2019; Kate Braun; LepiMAP 678862
- UCT-ADU LepiMAP; Pine Valley; 23/04/2019; Kate Braun; LepiMAP 680593
- UCT-ADU LepiMAP; Pine Valley; 27/04/2019; Kate Braun; LepiMAP 681146
- UCT-ADU LepiMAP; Pine Valley; 07/05/2019; Kate Braun; LepiMAP 682718
- UCT-ADU LepiMAP; Pine Valley; 20/05/2019; Kate Braun; LepiMAP 682718

Braun; LepiMAP 684382

- UCT-ADU LepiMAP; Pine Valley; 22/11/2019; Kate Braun; LepiMAP 696408
- UCT-ADU LepiMAP; Pine Valley; 17/12/2019; Kate Braun; LepiMAP 697700
- UCT-ADU LepiMAP; Pine Valley; 25/12/2019; Kate Braun; LepiMAP 698448
- UCT-ADU LepiMAP; Pine Valley; 30/12/2019; Kate Braun; LepiMAP 699028
- UCT-ADU LepiMAP; Pine Valley; 20/01/2020; Kate Braun; LepiMAP 701874
- UCT-ADU LepiMAP; Pine Valley; 26/01/2020; Kate Braun; LepiMAP 702840
- UCT-ADU LepiMAP; Pine Valley; 12/02/2020; Kate Braun; LepiMAP 704791
- UCT-ADU LepiMAP; Pine Valley; 19/02/2020; Kate Braun; LepiMAP 705935
- UCT-ADU LepiMAP; Pine Valley; 24/02/2020; Kate Braun; LepiMAP 706644
- UCT-ADU LepiMAP; Pine Valley; 17/03/2020; Kate Braun; LepiMAP 709183
- UCT-ADU LepiMAP; Pine Valley; 24/03/2020; Kate Braun; LepiMAP 709843
- UCT-ADU LepiMAP; Pine Valley; 15/04/2020; Kate Braun; LepiMAP 714191
- UCT-ADU LepiMAP; Pine Valley; 15/05/2020; Kate Braun; LepiMAP 719406
- UCT-ADU LepiMAP; Pine Valley; 24/05/2020; Kate Braun; LepiMAP 719752
- UCT-ADU LepiMAP; Pine Valley; 11/01/2021; Kate Braun; LepiMAP 735326
- UCT-ADU LepiMAP; Pine Valley; 05/02/2021; Kate Braun; LepiMAP 737499
- UCT-ADU LepiMAP; Pine Valley; 30/03/2021; Kate Braun; LepiMAP 742911
- UCT-ADU LepiMAP; Pine Valley; 29/10/2022; Kate Braun; LepiMAP 781179



Crambidae: Spilomelinae: Trichaeini

Archernis flavidalis Hampson, 1908 UCT-ADU LepiMAP

- UCT-ADU LepiMAP; Pine Valley; 01/02/2017; Kate Braun; LepiMAP 614250
- UCT-ADU LepiMAP; Pine Valley; 20/11/2017; Kate Braun; LepiMAP 635374
- UCT-ADU LepiMAP; Pine Valley; 10/12/2017; Kate Braun; LepiMAP 635827
- UCT-ADU LepiMAP; Pine Valley; 20/01/2018; Kate Braun; LepiMAP 639485
- UCT-ADU LepiMAP; Pine Valley; 30/11/2018; Kate Braun; LepiMAP 663680
- UCT-ADU LepiMAP; Phophonyane; 13/12/2018; Kate Braun; LepiMAP 665157
- UCT-ADU LepiMAP; Pine Valley; 21/11/2019; Kate Braun; LepiMAP 696376
- UCT-ADU LepiMAP; Pine Valley; 21/11/2019; Kate Braun; LepiMAP 696372
- UCT-ADU LepiMAP; Pine Valley; 21/12/2019; Kate Braun; LepiMAP 698026
- UCT-ADU LepiMAP; Pine Valley; 21/11/2020; Kate Braun; LepiMAP 732121



Prophantis smaragdina (Butler, 1875) UCT-ADU LepiMAP

- UCT-ADU LepiMAP; Pine Valley; 29/01/2019; Kate Braun; LepiMAP 670238
- UCT-ADU LepiMAP; Pine Valley; 24/03/2019; Kate Braun; LepiMAP 676057
- UCT-ADU LepiMAP; Pine Valley; 26/03/2019; Kate Braun; LepiMAP 681279
- UCT-ADU LepiMAP; Pine Valley; 04/04/2019; Kate Braun; LepiMAP 677964
- UCT-ADU LepiMAP; Pine Valley; 28/04/2019; Kate Braun; LepiMAP 681273
- UCT-ADU LepiMAP; Pine Valley; 07/05/2019; Kate Braun; LepiMAP 682724
- UCT-ADU LepiMAP; Pine Valley; 20/05/2019; Kate Braun; LepiMAP 684391
- UCT-ADU LepiMAP; Pine Valley; 23/12/2019; Kate Braun; LepiMAP 698175
- UCT-ADU LepiMAP; Pine Valley; 29/01/2020; Kate Braun; LepiMAP 703444
- UCT-ADU LepiMAP; Pine Valley; 12/02/2020; Kate Braun; LepiMAP 704778
- UCT-ADU LepiMAP; Pine Valley; 12/03/2020; Kate Braun; LepiMAP 708419
- UCT-ADU LepiMAP; Pine Valley; 27/03/2020; Kate Braun; LepiMAP 710365
- UCT-ADU LepiMAP; Pine Valley; 24/05/2020; Kate Braun; LepiMAP 719749
- UCT-ADU LepiMAP; Pine Valley; 15/11/2020; Kate Braun; LepiMAP 731764
- UCT-ADU LepiMAP; Pine Valley; 30/04/2023; Kate Braun; LepiMAP 789722



Prophantis sp. UCT-ADU LepiMAP

- UCT-ADU LepiMAP; Pine Valley; 30/01/2017; Kate Braun; LepiMAP 614092
- UCT-ADU LepiMAP; Malolotja; 31/03/2019; Kate Braun; LepiMAP 677663
- UCT-ADU LepiMAP; Pine Valley; 25/02/2020; Kate Braun; LepiMAP 706864
- UCT-ADU LepiMAP; Pine Valley; 29/03/2020; Kate Braun; LepiMAP 710911

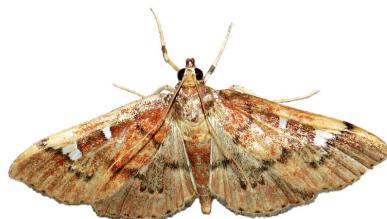

Crambidae: Spilomelinae: Udeini

Udea ferrugalis (Hübner, 1796) UCT-ADU LepiMAP

- iNaturalist; Hlane; 23/09/2016; Bernard Dupont ; iNaturalist 58007390
- UCT-ADU LepiMAP; Pine Valley; 02/12/2016; Kate Braun; LepiMAP 610466
- UCT-ADU LepiMAP; Pine Valley; 09/01/2017; Kate Braun; LepiMAP 612486
- UCT-ADU LepiMAP; Pine Valley; 01/01/2018; Kate Braun; LepiMAP 637800
- UCT-ADU LepiMAP; Pine Valley; 16/01/2018; Kate Braun; LepiMAP 639443
- UCT-ADU LepiMAP; Pine Valley; 09/02/2018; Kate Braun; LepiMAP 640519
- UCT-ADU LepiMAP; Pine Valley; 17/12/2018; Kate Braun; LepiMAP 665440
- UCT-ADU LepiMAP; Pine Valley; 25/12/2018; Kate Braun; LepiMAP 666228
- UCT-ADU LepiMAP; Pine Valley; 09/01/2019; Kate Braun; LepiMAP 668452
- UCT-ADU LepiMAP; Pine Valley; 26/03/2019; Kate Braun; LepiMAP 676259
- UCT-ADU LepiMAP; Malolotja; 31/03/2019; Kate Braun; LepiMAP 677641
- UCT-ADU LepiMAP; Pine Valley; 07/05/2019; Kate Braun; LepiMAP 682706
- UCT-ADU LepiMAP; Pine Valley; 22/11/2019; Kate Braun; LepiMAP 696424
- UCT-ADU LepiMAP; Pine Valley; 30/12/2019; Kate Braun; LepiMAP 699042
- UCT-ADU LepiMAP; Pine Valley; 01/01/2020; Kate Braun; LepiMAP 669296
- UCT-ADU LepiMAP; Pine Valley; 13/01/2020; Kate Braun; LepiMAP 700903
- UCT-ADU LepiMAP; Pine Valley; 12/02/2020; Kate Braun; LepiMAP 704781
- UCT-ADU LepiMAP; Pine Valley; 19/02/2020; Kate Braun; LepiMAP 705931
- UCT-ADU LepiMAP; Pine Valley; 24/02/2020; Kate Braun; LepiMAP 706656
- UCT-ADU LepiMAP; Pine Valley; 13/04/2020; Kate Braun; LepiMAP 713775
- UCT-ADU LepiMAP; Pine Valley; 14/11/2020; Kate Braun; LepiMAP 731698
- UCT-ADU LepiMAP; Pine Valley; 14/12/2020; Kate Braun; LepiMAP 733704
- UCT-ADU LepiMAP; Pine Valley; 07/03/2021; Kate Braun; LepiMAP 740880
- UCT-ADU LepiMAP; Pine Valley; 07/03/2021; Kate Braun; LepiMAP 740907
- UCT-ADU LepiMAP; Pine Valley; 08/05/2021; Kate Braun; LepiMAP 746480
- UCT-ADU LepiMAP; Pine Valley; 28/12/2021; Kate Braun; LepiMAP 765215
- UCT-ADU LepiMAP; Pine Valley; 05/01/2022; Kate Braun; LepiMAP 765655
- UCT-ADU LepiMAP; Pine Valley; 27/01/2022; Kate Braun; LepiMAP 766765
- UCT-ADU LepiMAP; Pine Valley; 08/02/2022; Kate Braun; LepiMAP 768389



Udea infuscalis (Zeller, 1852) UCT-ADU LepiMAP

- UCT-ADU LepiMAP; Pine Valley; 27/01/2022; Kate Braun; LepiMAP 766764



Pyralidae: Epipaschiinae

Epilepia melanobrunea (Janse, 1922)
UCT-ADU LepiMap

- UCT-ADU LepiMAP; Pine Valley; 22/11/2019; Kate Braun; LepiMAP 696419
- UCT-ADU LepiMAP; Pine Valley; 08/11/2020; Kate Braun; LepiMAP 731213
- UCT-ADU LepiMAP; Pine Valley; 05/02/2021; Kate Braun; LepiMAP 737489



Rhynchopaschia melanolopha Hampson, 1906
UCT-ADU LepiMap

- UCT-ADU LepiMAP; Pine Valley; 07/02/2017; Kate Braun; LepiMAP 615033
- UCT-ADU LepiMAP; Pine Valley; 21/01/2018; Kate Braun; LepiMAP 639581
- UCT-ADU LepiMAP; Pine Valley; 09/03/2018; Kate Braun; LepiMAP 642581
- UCT-ADU LepiMAP; Pine Valley; 13/03/2018; Kate Braun; LepiMAP 642736
- UCT-ADU LepiMAP; Pine Valley; 14/03/2018; Kate Braun; LepiMAP 642765
- UCT-ADU LepiMAP; Pine Valley; 29/01/2020; Kate Braun; LepiMAP 703441
- UCT-ADU LepiMAP; Pine Valley; 15/02/2020; Kate Braun; LepiMAP 705221
- UCT-ADU LepiMAP; Pine Valley; 25/02/2020; Kate Braun; LepiMAP 706842
- UCT-ADU LepiMAP; Pine Valley; 26/02/2020; Kate Braun; LepiMAP 707063
- UCT-ADU LepiMAP; Pine Valley; 07/01/2021; Kate Braun; LepiMAP 735091
- UCT-ADU LepiMAP; Pine Valley; 11/01/2021; Kate Braun; LepiMAP 735329
- UCT-ADU LepiMAP; Pine Valley; 26/02/2022; Kate Braun; LepiMAP 768670

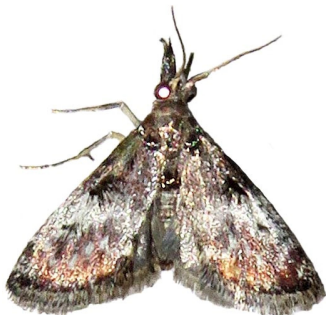

Termioptycha fasciculata (Hampson, 1906)
Hermann Staudé

- HSSLepibase; Malagwane Hill; 15/12/1992; N J Duke; HSSLepibase

Pyralidae: Galleriinae

Galleria mellonella (Linnaeus, 1758)
UCT-ADU LepiMap

- UCT-ADU LepiMAP; Pine Valley; 12/03/2020; Kate Braun; LepiMAP 708415
- UCT-ADU LepiMAP; Pine Valley; 10/04/2020; Kate Braun; LepiMAP 713653
- UCT-ADU LepiMAP; Pine Valley; 18/04/2020; Kate Braun; LepiMAP 714614
- UCT-ADU LepiMAP; Pine Valley; 13/10/2020; Kate Braun; LepiMAP 728313



Lamoria adaptella (Walker, 1863)
UCT-ADU LepiMap

- UCT-ADU LepiMAP; Pine Valley; 13/12/2015; Kate Braun; LepiMAP 586765
- UCT-ADU LepiMAP; Malolotja; 02/02/2017; Kate Braun; LepiMAP 614346
- UCT-ADU LepiMAP; Pine Valley; 03/02/2017; Kate Braun; LepiMAP 614458
- UCT-ADU LepiMAP; Pine Valley; 17/03/2017; Kate Braun; LepiMAP 618177
- UCT-ADU LepiMAP; Pine Valley; 21/03/2017; Kate Braun; LepiMAP 618679
- UCT-ADU LepiMAP; Pine Valley; 05/04/2017; Kate Braun; LepiMAP 620284
- UCT-ADU LepiMAP; Pine Valley; 24/08/2017; Kate Braun; LepiMap 630572
- UCT-ADU LepiMAP; Mlawula; 05/01/2018; Kate Braun; LepiMAP 638883
- UCT-ADU LepiMAP; Pine Valley; 14/03/2020; Kate Braun; LepiMAP 708581
- UCT-ADU LepiMAP; Pine Valley; 18/03/2020; Kate Braun; LepiMAP 709291



Lamoria imbellis (Walker, 1864)
UCT-ADU LepiMap

- UCT-ADU LepiMAP; Pine Valley; 11/09/2017; Kate Braun; LepiMap 632029
- UCT-ADU LepiMAP; Pine Valley; 26/03/2019; Kate Braun; LepiMAP 676299
- UCT-ADU LepiMAP; Pine Valley; 28/03/2019; Kate Braun; LepiMAP 676602
- UCT-ADU LepiMAP; Pine Valley; 14/03/2020; Kate Braun; LepiMAP 708576



***Lamoria* sp.**
UCT-ADU LepiMAP

- UCT-ADU LepiMAP; Mlawula; 18/01/2017; Kate Braun; LepiMAP 612640
- UCT-ADU LepiMAP; Pine Valley; 24/01/2017; Kate Braun; LepiMAP 613219
- UCT-ADU LepiMAP; Malolotja; 02/02/2017; Kate Braun; LepiMAP 614346



- UCT-ADU LepiMAP; Pine Valley; 03/02/2017; Kate Braun; LepiMAP 614458



- UCT-ADU LepiMAP; Pine Valley; 10/02/2017; Kate Braun; LepiMAP 615244
- UCT-ADU LepiMAP; Pine Valley; 16/02/2017; Kate Braun; LepiMAP 615736
- UCT-ADU LepiMAP; Pine Valley; 15/03/2017; Kate Braun; LepiMAP 618039
- UCT-ADU LepiMAP; Pine Valley; 18/04/2017; Kate Braun; LepiMAP 621828
- UCT-ADU LepiMAP; Pine Valley; 25/09/2017; Kate Braun; LepiMap 632251
- UCT-ADU LepiMAP; Pine Valley; 15/10/2017; Kate Braun; LepiMAP 633120
- UCT-ADU LepiMAP; Pine Valley; 13/11/2017; Kate Braun; LepiMAP 634799
- UCT-ADU LepiMAP; Pine Valley; 20/11/2017; Kate Braun; LepiMAP 635378
- UCT-ADU LepiMAP; Pine Valley; 17/12/2017; Kate Braun; LepiMAP 636426
- UCT-ADU LepiMAP; Mlawula; 04/01/2018; Kate Braun; LepiMAP 638802
- UCT-ADU LepiMAP; Mlawula; 05/01/2018; Kate Braun; LepiMAP 638892
- UCT-ADU LepiMAP; Mlawula; 05/01/2018; Kate Braun; LepiMAP 638893
- UCT-ADU LepiMAP; Pine Valley; 20/01/2018; Kate Braun; LepiMAP 639511
- UCT-ADU LepiMAP; Pine Valley; 29/01/2018; Kate Braun; LepiMAP 639978
- UCT-ADU LepiMAP; Pine Valley; 06/02/2018; Kate Braun; LepiMAP 640378
- UCT-ADU LepiMAP; Pine Valley; 14/02/2018; Kate Braun; LepiMAP 640930
- UCT-ADU LepiMAP; Pine Valley; 14/02/2018; Kate Braun; LepiMAP 640934
- UCT-ADU LepiMAP; Pine Valley; 14/03/2018; Kate Braun; LepiMAP 642761
- UCT-ADU LepiMAP; Pine Valley; 06/04/2018; Kate Braun; LepiMAP 644934
- UCT-ADU LepiMAP; Pine Valley; 05/05/2018; Kate Braun; LepiMAP 647670
- UCT-ADU LepiMAP; Pine Valley; 02/10/2018; Kate Braun; LepiMAP 647670

- Braun; LepiMAP 659412
- UCT-ADU LepiMAP; Pine Valley; 11/10/2018; Kate Braun; LepiMAP 660290
- UCT-ADU LepiMAP; Pine Valley; 04/11/2018; Kate Braun; LepiMAP 661772
- UCT-ADU LepiMAP; Rosecraft; 08/11/2018; Kate Braun; LepiMAP 661907
- UCT-ADU LepiMAP; Pine Valley; 27/11/2018; Kate Braun; LepiMAP 663366
- UCT-ADU LepiMAP; Phophonyane; 13/12/2018; Kate Braun; LepiMAP 665144
- UCT-ADU LepiMAP; Pine Valley; 17/12/2018; Kate Braun; LepiMAP 665443
- UCT-ADU LepiMAP; Pine Valley; 25/12/2018; Kate Braun; LepiMAP 666251
- UCT-ADU LepiMAP; Pine Valley; 26/12/2018; Kate Braun; LepiMAP 666310
- UCT-ADU LepiMAP; Pine Valley; 01/01/2019; Kate Braun; LepiMAP 667288
- UCT-ADU LepiMAP; Pine Valley; 03/01/2019; Kate Braun; LepiMAP 667752
- UCT-ADU LepiMAP; Pine Valley; 10/01/2019; Kate Braun; LepiMAP 668570
- UCT-ADU LepiMAP; Pine Valley; 12/01/2019; Kate Braun; LepiMAP 668723
- UCT-ADU LepiMAP; Pine Valley; 23/01/2019; Kate Braun; LepiMAP 669724
- UCT-ADU LepiMAP; Pine Valley; 29/01/2019; Kate Braun; LepiMAP 670192
- UCT-ADU LepiMAP; Mlawula; 07/02/2019; Kate Braun; LepiMAP 671450
- UCT-ADU LepiMAP; Mlawula; 07/02/2019; Kate Braun; LepiMAP 671368
- UCT-ADU LepiMAP; Mlawula; 07/02/2019; Kate Braun; LepiMAP 671450
- UCT-ADU LepiMAP; Phophonyane; 09/02/2019; Rod de Vletter; LepiMAP 673063
- UCT-ADU LepiMAP; Pine Valley; 24/02/2019; Kate Braun; LepiMAP 673430
- UCT-ADU LepiMAP; Pine Valley; 28/03/2019; Kate Braun; LepiMAP 676608
- UCT-ADU LepiMAP; Pine Valley; 24/04/2019; Kate Braun; LepiMAP 680686
- UCT-ADU LepiMAP; Pine Valley; 04/05/2019; Kate Braun; LepiMAP 682181
- UCT-ADU LepiMAP; Pine Valley; 17/12/2019; Kate Braun; LepiMAP 697697
- UCT-ADU LepiMAP; Pine Valley; 20/12/2019; Kate Braun; LepiMAP 697981
- UCT-ADU LepiMAP; Pine Valley; 24/12/2019; Kate Braun; LepiMAP 698237
- UCT-ADU LepiMAP; Pine Valley; 30/12/2019; Kate Braun; LepiMAP 699043
- UCT-ADU LepiMAP; Pine Valley; 06/01/2020; Kate Braun; LepiMAP 699903
- UCT-ADU LepiMAP; Pine Valley; 13/01/2020; Kate Braun; LepiMAP 701042
- UCT-ADU LepiMAP; Pine Valley; 13/01/2020; Kate Braun; LepiMAP 701003
- UCT-ADU LepiMAP; Pine Valley; 13/01/2020; Kate Braun; LepiMAP 701002
- UCT-ADU LepiMAP; Pine Valley; 13/01/2020; Kate Braun; LepiMAP 700904
- UCT-ADU LepiMAP; Pine Valley; 17/01/2020; Kate Braun; LepiMAP 701639
- UCT-ADU LepiMAP; Pine Valley; 17/01/2020; Kate Braun; LepiMAP 701636
- UCT-ADU LepiMAP; Pine Valley; 18/02/2020; Kate Braun; LepiMAP 705795
- UCT-ADU LepiMAP; Pine Valley; 12/03/2020; Kate Braun; LepiMAP 708414
- UCT-ADU LepiMAP; Pine Valley; 24/03/2020; Kate Braun; LepiMAP 709791
- UCT-ADU LepiMAP; Pine Valley; 14/09/2020; Kate Braun; LepiMAP 725589
- UCT-ADU LepiMAP; Pine Valley; 15/10/2020; Kate Braun; LepiMAP 728348

- UCT-ADU LepiMAP; Pine Valley; 12/01/2021; Kate Braun; LepiMAP 735511
- UCT-ADU LepiMAP; Pine Valley; 15/01/2021; Kate Braun; LepiMAP 735838
- UCT-ADU LepiMAP; Pine Valley; 18/01/2021; Kate Braun; LepiMAP 735999
- UCT-ADU LepiMAP; Pine Valley; 30/03/2021; Kate Braun; LepiMAP 742914

Pyralidae: Phycitinae

(Phycitinae – not identified)

- UCT-ADU LepiMAP; Mlawula; 02/03/2014; Kate Braun; LepiMAP 560708
- UCT-ADU LepiMAP; Pine Valley; 18/04/2017; Kate Braun; LepiMAP 621818
- UCT-ADU LepiMAP; Pine Valley; 28/04/2017; Kate Braun; LepiMAP 623540
- UCT-ADU LepiMAP; Pine Valley; 16/10/2017; Kate Braun; LepiMAP 633185
- UCT-ADU LepiMAP; Pine Valley; 19/10/2017; Kate Braun; LepiMAP 633328
- UCT-ADU LepiMAP; Malolotja; 07/04/2018; Kate Braun; LepiMAP 645116
- UCT-ADU LepiMAP; Pine Valley; 11/12/2018; Kate Braun; LepiMAP 664953
- UCT-ADU LepiMAP; Pine Valley; 29/12/2018; Kate Braun; LepiMAP 666676
- UCT-ADU LepiMAP; Pine Valley; 10/04/2019; Kate Braun; LepiMAP 678876
- UCT-ADU LepiMAP; Pine Valley; 23/10/2019; Kate Braun; LepiMAP 694765
- UCT-ADU LepiMAP; Pine Valley; 21/01/2020; Kate Braun; LepiMAP 701941
- UCT-ADU LepiMAP; Pine Valley; 16/02/2020; Kate Braun; LepiMAP 705501
- UCT-ADU LepiMAP; Pine Valley; 02/03/2020; Kate Braun; LepiMAP 707684
- UCT-ADU LepiMAP; Pine Valley; 11/04/2020; Kate Braun; LepiMAP 713707
- UCT-ADU LepiMAP; Pine Valley; 12/04/2020; Kate Braun; LepiMAP 713744
- UCT-ADU LepiMAP; Pine Valley; 13/04/2020; Kate Braun; LepiMAP 713773
- UCT-ADU LepiMAP; Pine Valley; 18/04/2020; Kate Braun; LepiMAP 714630
- UCT-ADU LepiMAP; Pine Valley; 11/03/2021; Kate Braun; LepiMAP 741431
- UCT-ADU LepiMAP; Pine Valley; 11/03/2021; Kate Braun; LepiMAP 741465
- UCT-ADU LepiMAP; Pine Valley; 30/03/2021; Kate Braun; LepiMAP 742906
- UCT-ADU LepiMAP; Pine Valley; 11/04/2021; Kate Braun; LepiMAP 744108

Pyralidae: Phycitinae Anerastiini

Ematheudes sp.

UCT-ADU LepiMap

- UCT-ADU LepiMAP; Pine Valley; 08/01/2021; Kate Braun; LepiMAP 735220

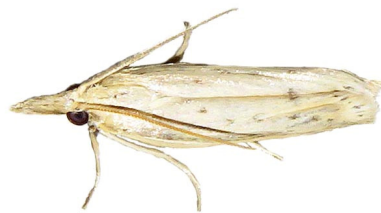

Maliarpha concinnella (Ragonot, 1888)

UCT-ADU LepiMap

- UCT-ADU LepiMAP; Pine Valley; 14/02/2020; Kate Braun; LepiMAP 705006
- UCT-ADU LepiMAP; Pine Valley; 02/01/2021; Kate Braun; LepiMAP 734803
- UCT-ADU LepiMAP; Pine Valley; 11/01/2021; Kate

Braun; LepiMAP 735328



Maliarpha separatella Ragonot, 1888

Afromoths: Bartsch (2016)

(*Biafra separatella*)

Peoria sp.

UCT-ADU LepiMAP

- UCT-ADU LepiMAP; Pine Valley; 03/04/2016; Kate Braun; LepiMAP 592330
- UCT-ADU LepiMAP; Pine Valley; 30/01/2017; Kate Braun; LepiMAP 614071
- UCT-ADU LepiMAP; Pine Valley; 11/02/2017; Kate Braun; LepiMAP 615283
- UCT-ADU LepiMAP; Pine Valley; 05/04/2017; Kate Braun; LepiMAP 620277
- UCT-ADU LepiMAP; Pine Valley; 19/04/2017; Kate Braun; LepiMAP 621944
- UCT-ADU LepiMAP; Pine Valley; 13/08/2017; Kate Braun; LepiMAP 630022
- UCT-ADU LepiMAP; Pine Valley; 23/12/2017; Kate Braun; LepiMAP 636817
- UCT-ADU LepiMAP; Pine Valley; 20/01/2018; Kate Braun; LepiMAP 639512
- UCT-ADU LepiMAP; Pine Valley; 24/01/2018; Kate Braun; LepiMAP 639713
- UCT-ADU LepiMAP; Pine Valley; 29/01/2019; Kate Braun; LepiMAP 670198
- UCT-ADU LepiMAP; Mlawula; 07/02/2019; Kate Braun; LepiMAP 671421
- UCT-ADU LepiMAP; Pine Valley; 25/12/2019; Kate Braun; LepiMAP 698430
- UCT-ADU LepiMAP; Pine Valley; 11/01/2021; Kate Braun; LepiMAP 735349



Villiersoides rosalbella Marion, 1957

(tentative identification)

iNaturalist

- UCT-ADU LepiMAP; Pine Valley; 18/12/2017; Kate Braun; LepiMAP 636519



Pyralidae: Phycitinae Phycitini

Acrobasis viridella (Ragonot, 1888)

(*Gaena viridella*, *Dysphylia viridella*)

UCT-ADU LepiMAP

- UCT-ADU LepiMAP; Pine Valley; 13/08/2017; Kate

Braun; LepiMAP 630038

- UCT-ADU LepiMAP; Pine Valley; 10/04/2019; Kate Braun; LepiMAP 678865



***Ancylosis interjectella* (Ragonot, 1888)**

UCT-ADU LepiMap

- UCT-ADU LepiMAP; Pine Valley; 27/11/2018; Kate Braun; LepiMAP 663373



***Epicrocis* sp.**

UCT-ADU LepiMAP

- UCT-ADU LepiMAP; Pine Valley; 24/04/2019; Kate Braun; LepiMAP 680664



***Etiella zinckenella* (Treitschke, 1832)**

UCT-ADU LepiMap

- UCT-ADU LepiMAP; Pine Valley; 29/11/2016; Kate Braun; LepiMAP 610438
- UCT-ADU LepiMAP; Mlawula; 18/01/2017; Kate Braun; LepiMAP 612662
- UCT-ADU LepiMAP; Pine Valley; 30/01/2017; Kate Braun; LepiMAP 614080
- UCT-ADU LepiMAP; Pine Valley; 25/02/2017; Kate Braun; LepiMAP 617094
- UCT-ADU LepiMAP; Pine Valley; 12/04/2017; Kate Braun; LepiMAP 620832
- UCT-ADU LepiMAP; Pine Valley; 14/04/2017; Kate Braun; LepiMAP 621146
- UCT-ADU LepiMAP; Pine Valley; 11/09/2017; Kate Braun; LepiMap 632036
- UCT-ADU LepiMAP; Pine Valley; 09/11/2017; Kate Braun; LepiMAP 634482
- UCT-ADU LepiMAP; Pine Valley; 20/11/2017; Kate Braun; LepiMAP 635357
- UCT-ADU LepiMAP; Pine Valley; 18/12/2017; Kate Braun; LepiMAP 636512
- UCT-ADU LepiMAP; Pine Valley; 28/09/2018; Kate Braun; LepiMAP 658891
- UCT-ADU LepiMAP; Pine Valley; 29/09/2018; Kate Braun; LepiMAP 658915
- UCT-ADU LepiMAP; Pine Valley; 11/10/2018; Kate Braun; LepiMAP 660280
- UCT-ADU LepiMAP; Pine Valley; 26/10/2018; Kate Braun; LepiMAP 660849
- UCT-ADU LepiMAP; Rosecraft; 08/11/2018; Kate Braun; LepiMAP 661906
- UCT-ADU LepiMAP; Pine Valley; 09/11/2018; Kate Braun; LepiMAP 662062
- UCT-ADU LepiMAP; Pine Valley; 26/11/2018; Kate Braun; LepiMAP 663287

- UCT-ADU LepiMAP; Pine Valley; 30/11/2018; Kate Braun; LepiMAP 663674
- UCT-ADU LepiMAP; Pine Valley; 02/12/2018; Kate Braun; LepiMAP 663904
- UCT-ADU LepiMAP; Phophonyane; 13/12/2018; Kate Braun; LepiMAP 665156
- UCT-ADU LepiMAP; Pine Valley; 27/12/2018; Kate Braun; LepiMAP 666386
- UCT-ADU LepiMAP; Pine Valley; 04/05/2019; Kate Braun; LepiMAP 682179
- UCT-ADU LepiMAP; Pine Valley; 16/10/2019; Kate Braun; LepiMAP 694427
- UCT-ADU LepiMAP; Pine Valley; 16/11/2019; Kate Braun; LepiMAP 696257
- UCT-ADU LepiMAP; Mbuluzi Game Reserve; 27/11/2019; Kate Braun; LepiMAP 697100
- UCT-ADU LepiMAP; Pine Valley; 12/04/2020; Kate Braun; LepiMAP 713727
- UCT-ADU LepiMAP; Pine Valley; 24/09/2021; Kate Braun; LepiMAP 760167
- UCT-ADU LepiMAP; Pine Valley; 22/10/2021; Kate Braun; LepiMAP 761723
- UCT-ADU LepiMAP; Pine Valley; 28/04/2023; Kate Braun; LepiMAP 789660
- UCT-ADU LepiMAP; Pine Valley; 29/04/2023; Kate Braun; LepiMAP 789719

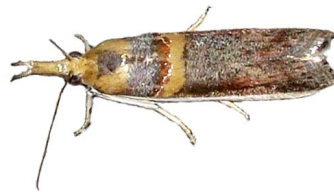

***Hypargyria metalliferella* Ragonot, 1888**

UCT-ADU LepiMap

- UCT-ADU LepiMAP; Mlawula; 18/01/2017; Kate Braun; LepiMAP 612633
- UCT-ADU LepiMAP; Mlawula; 18/01/2017; Kate Braun; LepiMAP 612650
- UCT-ADU LepiMAP; Mlawula; 18/01/2017; Kate Braun; LepiMAP 612656
- UCT-ADU LepiMAP; Pine Valley; 15/02/2017; Kate Braun; LepiMAP 615698
- UCT-ADU LepiMAP; Pine Valley; 17/02/2017; Kate Braun; LepiMAP 615832
- UCT-ADU LepiMAP; Pine Valley; 24/02/2017; Kate Braun; LepiMAP 616544
- UCT-ADU LepiMAP; Pine Valley; 29/03/2017; Kate Braun; LepiMAP 619379
- UCT-ADU LepiMAP; Pine Valley; 05/04/2017; Kate Braun; LepiMAP 620287
- UCT-ADU LepiMAP; Pine Valley; 12/11/2017; Kate Braun; LepiMAP 634695
- UCT-ADU LepiMAP; Pine Valley; 28/01/2020; Kate Braun; LepiMAP 703406
- UCT-ADU LepiMAP; Pine Valley; 17/03/2020; Kate Braun; LepiMAP 709204
- UCT-ADU LepiMAP; Pine Valley; 07/01/2021; Kate Braun; LepiMAP 735070
- UCT-ADU LepiMAP; Pine Valley; 18/01/2021; Kate Braun; LepiMAP 735983



***Lugbraphycita morosalis* (Saalmüller, 1880)**

UCT-ADU LepiMap

- UCT-ADU LepiMAP; Pine Valley; 27/12/2017; Kate

Braun; LepiMAP 637289

- UCT-ADU LepiMAP; Pine Valley; 09/04/2021; Kate Braun; LepiMAP 743945Pyralidae: Pyralinae



(Pyralinae – not identified)

UCT-ADU LepiMap

- UCT-ADU LepiMAP; Pine Valley; 20/10/2014; Kate Braun; LepiMAP 553899
- UCT-ADU LepiMAP; Pine Valley; 07/10/2015; Kate Braun; LepiMAP 579348
- UCT-ADU LepiMAP; Pine Valley; 13/10/2015; Kate Braun; LepiMAP 579901
- UCT-ADU LepiMAP; Pine Valley; 21/12/2016; Kate Braun; LepiMAP 611386
- UCT-ADU LepiMAP; Mlawula; 18/01/2017; Kate Braun; LepiMAP 612631
- UCT-ADU LepiMAP; Pine Valley; 26/01/2017; Kate Braun; LepiMAP 613562
- UCT-ADU LepiMAP; Pine Valley; 30/01/2017; Kate Braun; LepiMAP 614121
- UCT-ADU LepiMAP; Pine Valley; 15/02/2017; Kate Braun; LepiMAP 615684
- UCT-ADU LepiMAP; Pine Valley; 15/02/2017; Kate Braun; LepiMAP 615660
- UCT-ADU LepiMAP; Pine Valley; 17/02/2017; Kate Braun; LepiMAP 615887
- UCT-ADU LepiMAP; Pine Valley; 17/02/2017; Kate Braun; LepiMAP 615897
- UCT-ADU LepiMAP; Pine Valley; 18/03/2017; Kate Braun; LepiMAP 618307
- UCT-ADU LepiMAP; Pine Valley; 20/03/2017; Kate Braun; LepiMAP 618514
- UCT-ADU LepiMAP; Mlawula; 23/03/2017; Kate Braun; LepiMAP 618997
- UCT-ADU LepiMAP; Mlawula; 23/03/2017; Kate Braun; LepiMAP 619000
- UCT-ADU LepiMAP; Mlawula; 23/03/2017; Kate Braun; LepiMAP 619004
- UCT-ADU LepiMAP; Mlawula; 23/03/2017; Kate Braun; LepiMAP 619011
- UCT-ADU LepiMAP; Mlawula; 23/03/2017; Kate Braun; LepiMAP 619018
- UCT-ADU LepiMAP; Mlawula; 23/03/2017; Kate Braun; LepiMAP 619019
- UCT-ADU LepiMAP; Mlawula; 29/06/2017; Kate Braun; LepiMAP 628726
- UCT-ADU LepiMAP; Mlawula; 02/09/2017; Kate Braun; LepiMap 631915
- UCT-ADU LepiMAP; Pine Valley; 11/09/2017; Kate Braun; LepiMap 632031
- UCT-ADU LepiMAP; Pine Valley; 11/09/2017; Kate Braun; LepiMap 632039
- UCT-ADU LepiMAP; Pine Valley; 11/09/2017; Kate Braun; LepiMap 632040
- UCT-ADU LepiMAP; Pine Valley; 11/09/2017; Kate Braun; LepiMap 632050
- UCT-ADU LepiMAP; Pine Valley; 11/09/2017; Kate Braun; LepiMap 632063
- UCT-ADU LepiMAP; Pine Valley; 22/09/2017; Kate Braun; LepiMap 632124
- UCT-ADU LepiMAP; Pine Valley; 22/09/2017; Kate Braun; LepiMap 632132
- UCT-ADU LepiMAP; Pine Valley; 22/09/2017; Kate Braun; LepiMap 632137
- UCT-ADU LepiMAP; Pine Valley; 22/09/2017; Kate Braun; LepiMap 632146
- UCT-ADU LepiMAP; Pine Valley; 22/09/2017; Kate Braun; LepiMap 632135
- UCT-ADU LepiMAP; Pine Valley; 29/09/2017; Kate Braun; LepiMap 632365
- UCT-ADU LepiMAP; Pine Valley; 09/10/2017; Kate Braun; LepiMap 632613



Melanalis sp.
UCT-ADU LepiMap
(*Calomacalla sp.*)

- UCT-ADU LepiMap; Pine Valley; 15/02/2017; Kate Braun; LepiMAP 615671
- UCT-ADU LepiMap; Pine Valley; 14/03/2020; Kate Braun; LepiMAP 708622
- UCT-ADU LepiMap; Pine Valley; 15/10/2020; Kate Braun; LepiMAP 728360



Stenmatophora chloralis Hampson, 1917
Hermann Staude

- HSSLepibase; Mlawula; 02/09/1993; N J Duke; HSSLepibase



Mittonia hamponi (Distant, 1897)
BOLD

- BOLD; Mbuluzi; 13/10/2009; B. Skule; BC ZSM Lep 32365
- iNaturalist; Phophonyane; 12/12/2021; Rod de Vletter; iNaturalist 102912117
- iNaturalist; Mbuluzi Game Reserve; 18/12/2022; Phil White; iNaturalist 144589452



Tyndis sp.
UCT-ADU LepiMap

- UCT-ADU LepiMap; Phophonyane; 05/02/2006; Roland H; LepiMAP 556585



Sphalerosticha oblunata Warren, 1897
UCT-ADU LepiMap
(*Zitha oblunata*, *Tegulifera oblunata*)

- UCT-ADU LepiMap; Pine Valley; 09/12/2017; Kate Braun; LepiMAP 635793
- UCT-ADU LepiMap; Pine Valley; 16/12/2017; Kate Braun; LepiMAP 636267
- UCT-ADU LepiMap; Pine Valley; 24/12/2017; Kate Braun; LepiMAP 636911
- UCT-ADU LepiMap; Pine Valley; 01/01/2018; Kate Braun; LepiMAP 637798
- UCT-ADU LepiMap; Pine Valley; 04/11/2018; Kate Braun; LepiMAP 661738
- UCT-ADU LepiMap; Pine Valley; 22/01/2019; Kate Braun; LepiMAP 669559
- UCT-ADU LepiMap; Pine Valley; 30/01/2019; Kate Braun; LepiMAP 670343
- UCT-ADU LepiMap; Pine Valley; 05/02/2019; Kate Braun; LepiMAP 671298
- UCT-ADU LepiMap; Pine Valley; 24/02/2019; Kate Braun; LepiMAP 673431
- UCT-ADU LepiMap; Pine Valley; 18/12/2019; Kate Braun; LepiMAP 697816
- UCT-ADU LepiMap; Pine Valley; 20/01/2020; Kate Braun; LepiMAP 701872
- UCT-ADU LepiMap; Pine Valley; 26/01/2020; Kate Braun; LepiMAP 702869
- UCT-ADU LepiMap; Pine Valley; 11/01/2021; Kate Braun; LepiMAP 735320
- UCT-ADU LepiMap; Pine Valley; 24/01/2022; Kate Braun; LepiMAP 766558



Endotricha erythralis Mabilie, 1900
UCT-ADU LepiMap

- UCT-ADU LepiMap; Pine Valley; 17/02/2017; Kate Braun; LepiMAP 615851
- UCT-ADU LepiMap; Pine Valley; 06/11/2017; Kate Braun; LepiMAP 634293
- UCT-ADU LepiMap; Pine Valley; 09/12/2017; Kate Braun; LepiMAP 635772
- UCT-ADU LepiMap; Pine Valley; 16/12/2017; Kate Braun; LepiMAP 636266
- UCT-ADU LepiMap; Pine Valley; 03/01/2018; Kate Braun; LepiMAP 637956
- UCT-ADU LepiMap; Pine Valley; 16/01/2018; Kate Braun; LepiMAP 639444
- UCT-ADU LepiMap; Pine Valley; 20/01/2018; Kate Braun; LepiMAP 639502
- UCT-ADU LepiMap; Pine Valley; 06/02/2018; Kate Braun; LepiMAP 640353
- UCT-ADU LepiMap; Pine Valley; 10/02/2018; Kate Braun; LepiMAP 640599
- UCT-ADU LepiMap; Pine Valley; 05/03/2018; Kate Braun; LepiMAP 642569
- UCT-ADU LepiMap; Pine Valley; 09/03/2018; Kate Braun; LepiMAP 642588
- UCT-ADU LepiMap; Pine Valley; 13/03/2018; Kate Braun; LepiMAP 642759
- UCT-ADU LepiMap; Pine Valley; 14/03/2018; Kate Braun; LepiMAP 642769
- UCT-ADU LepiMap; Pine Valley; 01/10/2018; Kate Braun; LepiMAP 659285
- UCT-ADU LepiMap; Pine Valley; 02/10/2018; Kate Braun; LepiMAP 659382
- UCT-ADU LepiMap; Pine Valley; 28/10/2018; Kate Braun; LepiMAP 661064
- UCT-ADU LepiMap; Pine Valley; 28/10/2018; Kate Braun; LepiMAP 661062
- UCT-ADU LepiMap; Pine Valley; 30/11/2018; Kate Braun; LepiMAP 663700
- UCT-ADU LepiMap; Pine Valley; 02/12/2018; Kate Braun; LepiMAP 663903
- UCT-ADU LepiMap; Pine Valley; 31/12/2018; Kate Braun; LepiMAP 673517

Pyralidae: Pyralinae: Endotrichini

Endotricha consobrinialis consobrinialis Zeller, 1852
UCT-ADU LepiMap

- UCT-ADU LepiMap; Pine Valley; 07/01/2016; Kate Braun; LepiMAP 586987
- UCT-ADU LepiMap; Pine Valley; 31/01/2017; Kate Braun; LepiMAP 614214
- UCT-ADU LepiMap; Pine Valley; 17/03/2017; Kate Braun; LepiMAP 618134
- UCT-ADU LepiMap; Pine Valley; 10/10/2017; Kate Braun; LepiMap 632723
- UCT-ADU LepiMap; Pine Valley; 21/12/2017; Kate Braun; LepiMAP 636650
- UCT-ADU LepiMap; Pine Valley; 20/01/2018; Kate Braun; LepiMAP 639513
- UCT-ADU LepiMap; Mlawula; 03/03/2018; Kate Braun; LepiMAP 642467
- UCT-ADU LepiMap; Pine Valley; 25/09/2018; Kate Braun; LepiMAP 658563
- UCT-ADU LepiMap; Pine Valley; 29/12/2018; Kate Braun; LepiMAP 666666
- UCT-ADU LepiMap; Pine Valley; 09/01/2019; Kate Braun; LepiMAP 668444
- UCT-ADU LepiMap; Pine Valley; 26/02/2019; Kate Braun; LepiMAP 673517

- Braun; LepiMAP 667133
- UCT-ADU LepiMAP; Pine Valley; 03/01/2019; Kate Braun; LepiMAP 667751
- UCT-ADU LepiMAP; Pine Valley; 06/01/2019; Kate Braun; LepiMAP 668058
- UCT-ADU LepiMAP; Pine Valley; 10/01/2019; Kate Braun; LepiMAP 668572
- UCT-ADU LepiMAP; Pine Valley; 12/01/2019; Kate Braun; LepiMAP 668728
- UCT-ADU LepiMAP; Pine Valley; 29/01/2019; Kate Braun; LepiMAP 670234
- UCT-ADU LepiMAP; Pine Valley; 05/02/2019; Kate Braun; LepiMAP 671290
- UCT-ADU LepiMAP; Pine Valley; 24/02/2019; Kate Braun; LepiMAP 673445
- UCT-ADU LepiMAP; Pine Valley; 13/03/2019; Kate Braun; LepiMAP 674950
- UCT-ADU LepiMAP; Pine Valley; 24/03/2019; Kate Braun; LepiMAP 676046
- UCT-ADU LepiMAP; Pine Valley; 27/03/2019; Kate Braun; LepiMAP 676550
- UCT-ADU LepiMAP; Pine Valley; 16/11/2019; Kate Braun; LepiMAP 696267
- UCT-ADU LepiMAP; Pine Valley; 17/12/2019; Kate Braun; LepiMAP 697732
- UCT-ADU LepiMAP; Pine Valley; 30/12/2019; Kate Braun; LepiMAP 699050
- UCT-ADU LepiMAP; Pine Valley; 01/01/2020; Kate Braun; LepiMAP 669305
- UCT-ADU LepiMAP; Pine Valley; 17/01/2020; Kate Braun; LepiMAP 701655
- UCT-ADU LepiMAP; Pine Valley; 24/01/2020; Kate Braun; LepiMAP 702586
- UCT-ADU LepiMAP; Pine Valley; 15/02/2020; Kate Braun; LepiMAP 705339
- UCT-ADU LepiMAP; Pine Valley; 24/02/2020; Kate Braun; LepiMAP 706665
- UCT-ADU LepiMAP; Pine Valley; 01/03/2020; Kate Braun; LepiMAP 707576
- UCT-ADU LepiMAP; Pine Valley; 10/03/2020; Kate Braun; LepiMAP 708237
- UCT-ADU LepiMAP; Pine Valley; 19/03/2020; Kate Braun; LepiMAP 709445
- UCT-ADU LepiMAP; Pine Valley; 29/03/2020; Kate Braun; LepiMAP 710910
- UCT-ADU LepiMAP; Pine Valley; 18/10/2020; Kate Braun; LepiMAP 728905
- UCT-ADU LepiMAP; Pine Valley; 06/11/2020; Kate Braun; LepiMAP 731121
- UCT-ADU LepiMAP; Pine Valley; 13/11/2020; Kate Braun; LepiMAP 731653
- UCT-ADU LepiMAP; Pine Valley; 22/11/2020; Kate Braun; LepiMAP 732128
- UCT-ADU LepiMAP; Pine Valley; 11/01/2021; Kate Braun; LepiMAP 735324
- UCT-ADU LepiMAP; Pine Valley; 05/02/2021; Kate Braun; LepiMAP 737510
- UCT-ADU LepiMAP; Pine Valley; 11/02/2021; Kate Braun; LepiMAP 738224
- UCT-ADU LepiMAP; Pine Valley; 07/03/2021; Kate Braun; LepiMAP 740905
- UCT-ADU LepiMAP; Pine Valley; 21/12/2021; Kate Braun; LepiMAP 764833
- UCT-ADU LepiMAP; Pine Valley; 28/12/2021; Kate Braun; LepiMAP 765217
- UCT-ADU LepiMAP; Pine Valley; 05/01/2022; Kate Braun; LepiMAP 765653
- UCT-ADU LepiMAP; Pine Valley; 08/02/2022; Kate Braun; LepiMAP 768394
- UCT-ADU LepiMAP; Pine Valley; 28/10/2022; Kate Braun; LepiMAP 781126



Endotricha sp.

UCT-ADU LepiMap

- UCT-ADU LepiMAP; Pine Valley; 04/02/2017; Kate Braun; LepiMAP 614642
- UCT-ADU LepiMAP; Pine Valley; 07/03/2017; Kate Braun; LepiMAP 617489
- UCT-ADU LepiMAP; Pine Valley; 20/03/2017; Kate Braun; LepiMAP 618526
- UCT-ADU LepiMAP; Pine Valley; 05/04/2017; Kate Braun; LepiMAP 620283
- UCT-ADU LepiMAP; Pine Valley; 19/10/2017; Kate Braun; LepiMAP 633307
- UCT-ADU LepiMAP; Pine Valley; 06/11/2017; Kate Braun; LepiMAP 634291
- UCT-ADU LepiMAP; Pine Valley; 17/12/2017; Kate Braun; LepiMAP 636443
- UCT-ADU LepiMAP; Pine Valley; 20/01/2018; Kate Braun; LepiMAP 639496
- UCT-ADU LepiMAP; Pine Valley; 06/02/2018; Kate Braun; LepiMAP 640357
- UCT-ADU LepiMAP; Pine Valley; 09/02/2018; Kate Braun; LepiMAP 640513
- UCT-ADU LepiMAP; Pine Valley; 09/02/2018; Kate Braun; LepiMAP 640517
- UCT-ADU LepiMAP; Pine Valley; 24/02/2018; Kate Braun; LepiMAP 641571
- UCT-ADU LepiMAP; Mlawula; 03/03/2018; Kate Braun; LepiMAP 642479
- UCT-ADU LepiMAP; Pine Valley; 05/03/2018; Kate Braun; LepiMAP 642546
- UCT-ADU LepiMAP; Pine Valley; 09/03/2018; Kate Braun; LepiMAP 642603
- UCT-ADU LepiMAP; Pine Valley; 14/03/2018; Kate Braun; LepiMAP 642806
- UCT-ADU LepiMAP; Pine Valley; 14/03/2018; Kate Braun; LepiMAP 642767
- UCT-ADU LepiMAP; Pine Valley; 18/03/2018; Kate Braun; LepiMAP 643141
- UCT-ADU LepiMAP; Phophonyane; 16/04/2018; Rod de Vletter; LepiMAP 672942
- UCT-ADU LepiMAP; Pine Valley; 09/01/2019; Kate Braun; LepiMAP 668440
- UCT-ADU LepiMAP; Pine Valley; 12/01/2019; Kate Braun; LepiMAP 668748
- UCT-ADU LepiMAP; Pine Valley; 29/01/2019; Kate Braun; LepiMAP 670220
- UCT-ADU LepiMAP; Pine Valley; 29/01/2019; Kate Braun; LepiMAP 670193
- UCT-ADU LepiMAP; Phophonyane; 05/02/2019; Rod de Vletter; LepiMAP 673032
- UCT-ADU LepiMAP; Pine Valley; 06/02/2019; Kate Braun; LepiMAP 671335
- UCT-ADU LepiMAP; Pine Valley; 25/03/2019; Kate Braun; LepiMAP 676160
- UCT-ADU LepiMAP; Pine Valley; 30/03/2019; Kate Braun; LepiMAP 677231
- UCT-ADU LepiMAP; Pine Valley; 04/04/2019; Kate Braun; LepiMAP 677979
- UCT-ADU LepiMAP; Mlawula; 11/11/2019; Kate Braun; LepiMAP 695854
- UCT-ADU LepiMAP; Pine Valley; 17/12/2019; Kate Braun; LepiMAP 697706
- UCT-ADU LepiMAP; Pine Valley; 20/12/2019; Kate Braun; LepiMAP 697996
- UCT-ADU LepiMAP; Pine Valley; 24/12/2019; Kate Braun; LepiMAP 698199

- UCT-ADU LepiMAP; Pine Valley; 25/12/2019; Kate Braun; LepiMAP 698260
- UCT-ADU LepiMAP; Pine Valley; 25/12/2019; Kate Braun; LepiMAP 698246
- UCT-ADU LepiMAP; Pine Valley; 30/12/2019; Kate Braun; LepiMAP 699027
- UCT-ADU LepiMAP; Pine Valley; 21/01/2020; Kate Braun; LepiMAP 701947
- UCT-ADU LepiMAP; Pine Valley; 12/02/2020; Kate Braun; LepiMAP 704801
- UCT-ADU LepiMAP; Pine Valley; 15/02/2020; Kate Braun; LepiMAP 705338
- UCT-ADU LepiMAP; Pine Valley; 24/03/2020; Kate Braun; LepiMAP 709807
- UCT-ADU LepiMAP; Pine Valley; 29/03/2020; Kate Braun; LepiMAP 710914
- UCT-ADU LepiMAP; Pine Valley; 10/04/2020; Kate Braun; LepiMAP 713687
- UCT-ADU LepiMAP; Pine Valley; 12/04/2020; Kate Braun; LepiMAP 713734
- UCT-ADU LepiMAP; Pine Valley; 12/04/2020; Kate Braun; LepiMAP 713745
- UCT-ADU LepiMAP; Pine Valley; 15/05/2020; Kate Braun; LepiMAP 719401
- UCT-ADU LepiMAP; Pine Valley; 14/09/2020; Kate Braun; LepiMAP 725588
- UCT-ADU LepiMAP; Pine Valley; 14/09/2020; Kate Braun; LepiMAP 725595
- UCT-ADU LepiMAP; Pine Valley; 14/09/2020; Kate Braun; LepiMAP 725616
- UCT-ADU LepiMAP; Pine Valley; 14/09/2020; Kate Braun; LepiMAP 725619
- UCT-ADU LepiMAP; Pine Valley; 19/09/2020; Kate Braun; LepiMAP 725946
- UCT-ADU LepiMAP; Pine Valley; 13/10/2020; Kate Braun; LepiMAP 728291
- UCT-ADU LepiMAP; Pine Valley; 13/10/2020; Kate Braun; LepiMAP 728308
- UCT-ADU LepiMAP; Pine Valley; 06/11/2020; Kate Braun; LepiMAP 731100
- UCT-ADU LepiMAP; Pine Valley; 18/01/2021; Kate Braun; LepiMAP 735989
- UCT-ADU LepiMAP; Pine Valley; 03/03/2021; Kate Braun; LepiMAP 740376
- UCT-ADU LepiMAP; Pine Valley; 14/03/2021; Kate Braun; LepiMAP 741791

Pyralidae: Pyralinae: Pyralini

***Aglossa inconspicua* Butler, 1875**
 Malolotja and Mlawula Checklists
 (*Hypaena inconspicua*)

***Aglossa incultalis* Zeller, 1852**
 UCT-ADU LepiMap

- UCT-ADU LepiMAP; Pine Valley; 10/04/2016; Kate Braun; LepiMAP 595077
- UCT-ADU LepiMAP; Pine Valley; 29/01/2017; Kate Braun; LepiMAP 613932
- UCT-ADU LepiMAP; Pine Valley; 17/02/2017; Kate Braun; LepiMAP 615827
- UCT-ADU LepiMAP; Pine Valley; 21/04/2017; Kate Braun; LepiMAP 622055
- UCT-ADU LepiMAP; Pine Valley; 28/04/2017; Kate Braun; LepiMAP 623547
- UCT-ADU LepiMAP; Pine Valley; 13/03/2018; Kate Braun; LepiMAP 642749
- UCT-ADU LepiMAP; Pine Valley; 24/03/2019; Kate Braun; LepiMAP 676061
- UCT-ADU LepiMAP; Pine Valley; 26/03/2019; Kate Braun; LepiMAP 676293
- UCT-ADU LepiMAP; Pine Valley; 30/03/2019; Kate Braun; LepiMAP 677228
- UCT-ADU LepiMAP; Pine Valley; 24/02/2020; Kate Braun; LepiMAP 706643
- UCT-ADU LepiMAP; Pine Valley; 29/02/2020; Kate Braun; LepiMAP 707420

- UCT-ADU LepiMAP; Pine Valley; 18/03/2020; Kate Braun; LepiMAP 709312
- UCT-ADU LepiMAP; Pine Valley; 03/04/2020; Kate Braun; LepiMAP 712905
- UCT-ADU LepiMAP; Pine Valley; 12/04/2020; Kate Braun; LepiMAP 713748
- UCT-ADU LepiMAP; Pine Valley; 29/04/2020; Kate Braun; LepiMAP 718543
- UCT-ADU LepiMAP; Pine Valley; 02/01/2021; Kate Braun; LepiMAP 734796
- UCT-ADU LepiMAP; Pine Valley; 11/04/2021; Kate Braun; LepiMAP 744111



***Bostra dentilinealis* Hampson, 1917**

UCT-ADU LepiMap

- UCT-ADU LepiMAP; Pine Valley; 15/02/2017; Kate Braun; LepiMAP 615678
- UCT-ADU LepiMAP; Pine Valley; 02/04/2018; Kate Braun; LepiMAP 644830



***Aglossa phaealis* Hampson, 1906**

UCT-ADU LepiMAP

- UCT-ADU LepiMAP; Pine Valley; 28/04/2019; Kate Braun; LepiMAP 681268
- UCT-ADU LepiMAP; Pine Valley; 14/01/2020; Kate Braun; LepiMAP 701045
- UCT-ADU LepiMAP; Pine Valley; 30/03/2020; Kate Braun; LepiMAP 711402
- UCT-ADU LepiMAP; Pine Valley; 10/04/2020; Kate Braun; LepiMAP 713688



***Bostra xanthorhodalis* Hampson, 1906**

UCT-ADU LepiMap

- UCT-ADU LepiMAP; Pine Valley; 16/02/2015; Kate Braun; LepiMAP 563570
- UCT-ADU LepiMAP; Pine Valley; 09/01/2017; Kate Braun; LepiMAP 612483
- UCT-ADU LepiMAP; Pine Valley; 01/02/2017; Kate Braun; LepiMAP 614236
- UCT-ADU LepiMAP; Pine Valley; 10/02/2017; Kate Braun; LepiMAP 615252
- UCT-ADU LepiMAP; Pine Valley; 09/12/2017; Kate Braun; LepiMAP 635801
- UCT-ADU LepiMAP; Pine Valley; 12/01/2018; Kate Braun; LepiMAP 638954
- UCT-ADU LepiMAP; Pine Valley; 19/01/2018; Kate Braun; LepiMAP 639467
- UCT-ADU LepiMAP; Pine Valley; 01/02/2018; Kate Braun; LepiMAP 640103
- UCT-ADU LepiMAP; Phophonyane; 05/04/2018; Rod de Vletter; LepiMAP 672855
- UCT-ADU LepiMAP; Pine Valley; 02/12/2018; Kate Braun; LepiMAP 663900
- UCT-ADU LepiMAP; Pine Valley; 25/12/2018; Kate Braun; LepiMAP 666252
- UCT-ADU LepiMAP; Pine Valley; 31/12/2018; Kate Braun; LepiMAP 667080
- UCT-ADU LepiMAP; Pine Valley; 07/01/2019; Kate Braun; LepiMAP 668170
- UCT-ADU LepiMAP; Pine Valley; 22/01/2019; Kate Braun; LepiMAP 669570
- UCT-ADU LepiMAP; Pine Valley; 30/10/2019; Kate Braun; LepiMAP 695246
- UCT-ADU LepiMAP; Pine Valley; 18/12/2019; Kate Braun; LepiMAP 697817
- UCT-ADU LepiMAP; Pine Valley; 24/12/2019; Kate Braun; LepiMAP 698219
- UCT-ADU LepiMAP; Pine Valley; 20/01/2020; Kate Braun; LepiMAP 701879
- UCT-ADU LepiMAP; Pine Valley; 26/01/2020; Kate Braun; LepiMAP 702879
- UCT-ADU LepiMAP; Pine Valley; 14/12/2020; Kate Braun; LepiMAP 733686
- UCT-ADU LepiMAP; Pine Valley; 12/01/2021; Kate



***Bostra albilineata* Warren, 1891**

UCT-ADU LepiMAP

- UCT-ADU LepiMAP; Pine Valley; 20/01/2018; Kate Braun; LepiMAP 639484
- UCT-ADU LepiMAP; Pine Valley; 14/03/2018; Kate Braun; LepiMAP 642776
- UCT-ADU LepiMAP; Rosecraft; 08/11/2018; Kate Braun; LepiMAP 661942
- UCT-ADU LepiMAP; Mlawula; 07/02/2019; Kate Braun; LepiMAP 671426
- UCT-ADU LepiMAP; Pine Valley; 08/12/2020; Kate Braun; LepiMAP 733561
- UCT-ADU LepiMAP; Pine Valley; 03/01/2021; Kate Braun; LepiMAP 734810
- UCT-ADU LepiMAP; Pine Valley; 02/04/2021; Kate Braun; LepiMAP 743239
- UCT-ADU LepiMAP; Pine Valley; 26/02/2022; Kate Braun; LepiMAP 768678

- Braun; LepiMAP 735504
- UCT-ADU LepiMAP; Pine Valley; 18/01/2021; Kate Braun; LepiMAP 736003
- UCT-ADU LepiMAP; Pine Valley; 07/02/2021; Kate Braun; LepiMAP 737540
- UCT-ADU LepiMAP; Pine Valley; 11/11/2021; Kate Braun; LepiMAP 762739
- UCT-ADU LepiMAP; Pine Valley; 28/12/2021; Kate Braun; LepiMAP 765207
- UCT-ADU LepiMAP; Pine Valley; 04/01/2022; Kate Braun; LepiMAP 765634



Bostra sp. 1

UCT-ADU LepiMap

- UCT-ADU LepiMAP; Pine Valley; 17/03/2017; Kate Braun; LepiMAP 618141
- UCT-ADU LepiMAP; Pine Valley; 26/10/2018; Kate Braun; LepiMAP 660853



Bostra sp. 2

UCT-ADU LepiMap

- UCT-ADU LepiMAP; Pine Valley; 17/02/2017; Kate Braun; LepiMAP 614926



***Hypotia aglossalis* (Hampson, 1906)**

UCT-ADU LepiMap

- UCT-ADU LepiMAP; Pine Valley; 16/08/2017; Kate Braun; LepiMAP 630293



***Hypsopygia nostralis* (Guenée, 1854)**

UCT-ADU LepiMap

- UCT-ADU LepiMAP; Pine Valley; 11/02/2017; Kate Braun; LepiMAP 615295
- UCT-ADU LepiMAP; Pine Valley; 15/02/2017; Kate Braun; LepiMAP 615691
- UCT-ADU LepiMAP; Pine Valley; 02/05/2017; Kate Braun; LepiMAP 626382
- UCT-ADU LepiMAP; Pine Valley; 15/10/2017; Kate Braun; LepiMAP 633137
- UCT-ADU LepiMAP; Pine Valley; 15/10/2017; Kate Braun; LepiMAP 633122
- UCT-ADU LepiMAP; Phophonyane; 27/01/2019; Rod de Vletter; LepiMAP 673020
- UCT-ADU LepiMAP; Mlawula; 07/02/2019; Kate Braun; LepiMAP 671347
- UCT-ADU LepiMAP; Pine Valley; 04/03/2021; Kate Braun; LepiMAP 740640



***Loryma basalis* (Walker, 1866)**

UCT-ADU LepiMap

(*Aglossa basalis*)

- UCT-ADU LepiMAP; Malolotja; 02/02/2017; Kate Braun; LepiMAP 614354
- UCT-ADU LepiMAP; Pine Valley; 15/02/2017; Kate Braun; LepiMAP 615692
- UCT-ADU LepiMAP; Pine Valley; 17/02/2017; Kate Braun; LepiMAP 615778
- UCT-ADU LepiMAP; Pine Valley; 17/02/2017; Kate Braun; LepiMAP 615917
- UCT-ADU LepiMAP; Pine Valley; 24/02/2017; Kate Braun; LepiMAP 616545
- UCT-ADU LepiMAP; Pine Valley; 06/03/2017; Kate Braun; LepiMAP 617403
- UCT-ADU LepiMAP; Pine Valley; 11/03/2017; Kate Braun; LepiMAP 617620
- UCT-ADU LepiMAP; Mlawula; 24/03/2017; Kate Braun; LepiMAP 619051
- UCT-ADU LepiMAP; Pine Valley; 28/03/2017; Kate Braun; LepiMAP 619304
- UCT-ADU LepiMAP; Pine Valley; 03/04/2017; Kate Braun; LepiMAP 620120
- UCT-ADU LepiMAP; Mlawula; 06/09/2017; Kate Braun; LepiMap 631945
- UCT-ADU LepiMAP; Pine Valley; 29/09/2017; Kate Braun; LepiMap 632361
- UCT-ADU LepiMAP; Pine Valley; 15/10/2017; Kate Braun; LepiMAP 633115
- UCT-ADU LepiMAP; Pine Valley; 16/10/2017; Kate

- Braun; LepiMAP 633183
- UCT-ADU LepiMAP; Pine Valley; 13/11/2017; Kate Braun; LepiMAP 634792
- UCT-ADU LepiMAP; Pine Valley; 16/12/2017; Kate Braun; LepiMAP 636294
- UCT-ADU LepiMAP; Pine Valley; 03/01/2018; Kate Braun; LepiMAP 637951
- UCT-ADU LepiMAP; Pine Valley; 12/01/2018; Kate Braun; LepiMAP 638941
- UCT-ADU LepiMAP; Pine Valley; 06/02/2018; Kate Braun; LepiMAP 640358
- UCT-ADU LepiMAP; Pine Valley; 09/03/2018; Kate Braun; LepiMAP 642596
- UCT-ADU LepiMAP; Pine Valley; 03/04/2018; Kate Braun; LepiMAP 644839
- UCT-ADU LepiMAP; Pine Valley; 02/10/2018; Kate Braun; LepiMAP 659390
- UCT-ADU LepiMAP; Rosecraft; 08/11/2018; Kate Braun; LepiMAP 661911
- UCT-ADU LepiMAP; Pine Valley; 27/11/2018; Kate Braun; LepiMAP 663376
- UCT-ADU LepiMAP; Pine Valley; 06/12/2018; Kate Braun; LepiMAP 664369
- UCT-ADU LepiMAP; Pine Valley; 11/12/2018; Kate Braun; LepiMAP 664952
- UCT-ADU LepiMAP; Pine Valley; 25/12/2018; Kate Braun; LepiMAP 666231
- UCT-ADU LepiMAP; Pine Valley; 31/12/2018; Kate Braun; LepiMAP 667128
- UCT-ADU LepiMAP; Pine Valley; 07/01/2019; Kate Braun; LepiMAP 668151
- UCT-ADU LepiMAP; Pine Valley; 12/01/2019; Kate Braun; LepiMAP 668727
- UCT-ADU LepiMAP; Pine Valley; 29/01/2019; Kate Braun; LepiMAP 670224
- UCT-ADU LepiMAP; Mlawula; 07/02/2019; Kate Braun; LepiMAP 671400
- UCT-ADU LepiMAP; Pine Valley; 27/03/2019; Kate Braun; LepiMAP 676528
- UCT-ADU LepiMAP; Pine Valley; 04/04/2019; Kate Braun; LepiMAP 677948
- UCT-ADU LepiMAP; Pine Valley; 23/04/2019; Kate Braun; LepiMAP 680569
- UCT-ADU LepiMAP; Pine Valley; 26/04/2019; Kate Braun; LepiMAP 680993
- UCT-ADU LepiMAP; Pine Valley; 02/05/2019; Kate Braun; LepiMAP 681813
- UCT-ADU LepiMAP; Pine Valley; 20/05/2019; Kate Braun; LepiMAP 684389
- UCT-ADU LepiMAP; Pine Valley; 17/10/2019; Kate Braun; LepiMAP 694703
- UCT-ADU LepiMAP; Pine Valley; 23/10/2019; Kate Braun; LepiMAP 694752
- UCT-ADU LepiMAP; Pine Valley; 27/10/2019; Kate Braun; LepiMAP 695020
- UCT-ADU LepiMAP; Pine Valley; 22/11/2019; Kate Braun; LepiMAP 696415
- UCT-ADU LepiMAP; Pine Valley; 18/12/2019; Kate Braun; LepiMAP 697744
- UCT-ADU LepiMAP; Pine Valley; 20/12/2019; Kate Braun; LepiMAP 697978
- UCT-ADU LepiMAP; Pine Valley; 21/12/2019; Kate Braun; LepiMAP 698012
- UCT-ADU LepiMAP; Pine Valley; 01/01/2020; Kate Braun; LepiMAP 669319
- UCT-ADU LepiMAP; Pine Valley; 13/01/2020; Kate Braun; LepiMAP 700913
- UCT-ADU LepiMAP; Pine Valley; 17/01/2020; Kate Braun; LepiMAP 701620
- UCT-ADU LepiMAP; Pine Valley; 20/01/2020; Kate Braun; LepiMAP 701885
- UCT-ADU LepiMAP; Pine Valley; 24/01/2020; Kate Braun; LepiMAP 702589
- UCT-ADU LepiMAP; Pine Valley; 12/02/2020; Kate Braun; LepiMAP 704787
- UCT-ADU LepiMAP; Pine Valley; 18/02/2020; Kate Braun; LepiMAP 705794

- UCT-ADU LepiMAP; Pine Valley; 19/02/2020; Kate Braun; LepiMAP 705932
- UCT-ADU LepiMAP; Pine Valley; 25/02/2020; Kate Braun; LepiMAP 706865
- UCT-ADU LepiMAP; Pine Valley; 26/02/2020; Kate Braun; LepiMAP 707040
- UCT-ADU LepiMAP; Pine Valley; 20/03/2020; Kate Braun; LepiMAP 709598
- UCT-ADU LepiMAP; Pine Valley; 30/03/2020; Kate Braun; LepiMAP 711382
- UCT-ADU LepiMAP; Pine Valley; 12/04/2020; Kate Braun; LepiMAP 713742
- UCT-ADU LepiMAP; Pine Valley; 13/10/2020; Kate Braun; LepiMAP 728306
- UCT-ADU LepiMAP; Pine Valley; 18/10/2020; Kate Braun; LepiMAP 728918
- UCT-ADU LepiMAP; Pine Valley; 22/10/2020; Kate Braun; LepiMAP 729146
- UCT-ADU LepiMAP; Pine Valley; 07/11/2020; Kate Braun; LepiMAP 731145
- UCT-ADU LepiMAP; Pine Valley; 14/12/2020; Kate Braun; LepiMAP 733687
- UCT-ADU LepiMAP; Pine Valley; 19/12/2020; Kate Braun; LepiMAP 733753
- UCT-ADU LepiMAP; Pine Valley; 12/01/2021; Kate Braun; LepiMAP 735372
- UCT-ADU LepiMAP; Pine Valley; 07/03/2021; Kate Braun; LepiMAP 740890
- UCT-ADU LepiMAP; Pine Valley; 09/04/2021; Kate Braun; LepiMAP 743952
- UCT-ADU LepiMAP; Pine Valley; 12/05/2021; Kate Braun; LepiMAP 747141
- UCT-ADU LepiMAP; Pine Valley; 07/11/2021; Kate Braun; LepiMAP 762699
- UCT-ADU LepiMAP; Pine Valley; 22/12/2021; Kate Braun; LepiMAP 764882
- UCT-ADU LepiMAP; Pine Valley; 01/01/2022; Kate Braun; LepiMAP 765484



***Loryma sentiusalis* Walker, 1859**

UCT-ADU LepiMap

- UCT-ADU LepiMAP; Pine Valley; 11/09/2017; Kate Braun; LepiMap 632037
- UCT-ADU LepiMAP; Pine Valley; 30/03/2019; Kate Braun; LepiMAP 677219
- UCT-ADU LepiMAP; Pine Valley; 23/10/2021; Kate Braun; LepiMAP 761774



Loryma sp. 1

UCT-ADU LepiMap

- UCT-ADU LepiMAP; Pine Valley; 01/02/2017; Kate Braun; LepiMAP 614232
- UCT-ADU LepiMAP; Pine Valley; 04/02/2017; Kate Braun; LepiMAP 614625
- UCT-ADU LepiMAP; Pine Valley; 07/02/2017; Kate Braun; LepiMAP 615037
- UCT-ADU LepiMAP; Pine Valley; 13/01/2018; Kate Braun; LepiMAP 638965
- UCT-ADU LepiMAP; Pine Valley; 20/01/2018; Kate Braun; LepiMAP 639490
- UCT-ADU LepiMAP; Pine Valley; 24/01/2018; Kate Braun; LepiMAP 639716
- UCT-ADU LepiMAP; Pine Valley; 10/02/2018; Kate Braun; LepiMAP 640591
- UCT-ADU LepiMAP; Pine Valley; 01/01/2019; Kate Braun; LepiMAP 667304
- UCT-ADU LepiMAP; Pine Valley; 10/01/2019; Kate Braun; LepiMAP 668565
- UCT-ADU LepiMAP; Pine Valley; 17/01/2019; Kate Braun; LepiMAP 669211
- UCT-ADU LepiMAP; Pine Valley; 22/01/2019; Kate Braun; LepiMAP 669553
- UCT-ADU LepiMAP; Pine Valley; 29/01/2019; Kate Braun; LepiMAP 670205
- UCT-ADU LepiMAP; Pine Valley; 05/02/2019; Kate Braun; LepiMAP 671311
- UCT-ADU LepiMAP; Pine Valley; 01/01/2020; Kate Braun; LepiMAP 669308

- UCT-ADU LepiMAP; Pine Valley; 28/02/2020; Kate Braun; LepiMAP 707299



Pyralis albitalalis Warren, 1891

UCT-ADU LepiMap

- UCT-ADU LepiMAP; Pine Valley; 30/12/2016; Kate Braun; LepiMAP 611543
- UCT-ADU LepiMAP; Pine Valley; 10/04/2017; Kate Braun; LepiMAP 620727
- UCT-ADU LepiMAP; Pine Valley; 20/04/2017; Kate Braun; LepiMAP 622025
- UCT-ADU LepiMAP; Pine Valley; 02/05/2017; Kate Braun; LepiMAP 626383
- UCT-ADU LepiMAP; Pine Valley; 24/12/2017; Kate Braun; LepiMAP 636912
- UCT-ADU LepiMAP; Pine Valley; 16/01/2018; Kate Braun; LepiMAP 639445
- UCT-ADU LepiMAP; Pine Valley; 06/04/2018; Kate Braun; LepiMAP 644936
- UCT-ADU LepiMAP; Pine Valley; 02/10/2018; Kate Braun; LepiMAP 659340
- UCT-ADU LepiMAP; Pine Valley; 27/11/2018; Kate Braun; LepiMAP 663393
- UCT-ADU LepiMAP; Pine Valley; 11/12/2018; Kate Braun; LepiMAP 664937
- UCT-ADU LepiMAP; Pine Valley; 04/01/2019; Kate Braun; LepiMAP 667879
- UCT-ADU LepiMAP; Pine Valley; 29/01/2019; Kate Braun; LepiMAP 670199
- UCT-ADU LepiMAP; Pine Valley; 14/04/2021; Kate Braun; LepiMAP 744397

- Braun; LepiMAP 615938
- UCT-ADU LepiMAP; Pine Valley; 20/01/2018; Kate Braun; LepiMAP 639501
- UCT-ADU LepiMAP; Pine Valley; 24/01/2018; Kate Braun; LepiMAP 639730
- UCT-ADU LepiMAP; Pine Valley; 25/12/2018; Kate Braun; LepiMAP 666235
- UCT-ADU LepiMAP; Pine Valley; 29/12/2018; Kate Braun; LepiMAP 666637
- UCT-ADU LepiMAP; Pine Valley; 31/12/2018; Kate Braun; LepiMAP 667135
- UCT-ADU LepiMAP; Pine Valley; 04/01/2019; Kate Braun; LepiMAP 667861
- UCT-ADU LepiMAP; Pine Valley; 22/01/2019; Kate Braun; LepiMAP 669554
- UCT-ADU LepiMAP; Pine Valley; 31/01/2019; Kate Braun; LepiMAP 670590
- UCT-ADU LepiMAP; Pine Valley; 26/03/2019; Kate Braun; LepiMAP 676285
- UCT-ADU LepiMAP; Pine Valley; 21/12/2019; Kate Braun; LepiMAP 698013
- UCT-ADU LepiMAP; Pine Valley; 13/01/2020; Kate Braun; LepiMAP 701040
- UCT-ADU LepiMAP; Pine Valley; 17/01/2020; Kate Braun; LepiMAP 701648
- UCT-ADU LepiMAP; Pine Valley; 31/01/2020; Kate Braun; LepiMAP 703713
- UCT-ADU LepiMAP; Pine Valley; 12/02/2020; Kate Braun; LepiMAP 704790
- UCT-ADU LepiMAP; Pine Valley; 19/02/2020; Kate Braun; LepiMAP 705923
- UCT-ADU LepiMAP; Pine Valley; 28/02/2020; Kate Braun; LepiMAP 707285
- UCT-ADU LepiMAP; Pine Valley; 14/03/2020; Kate Braun; LepiMAP 708631



Maradana atrisparsalis (Hampson, 1906)

UCT-ADU LepiMap

(*Paractenia atrisparsalis*)

- UCT-ADU LepiMAP; Mlawula; 04/01/2018; Kate Braun; LepiMAP 638814
- UCT-ADU LepiMAP; Mlawula; 06/10/2018; Kate Braun; LepiMAP 659867
- UCT-ADU LepiMAP; Pine Valley; 09/11/2018; Kate Braun; LepiMAP 662064
- UCT-ADU LepiMAP; Pine Valley; 05/12/2018; Kate Braun; LepiMAP 664346
- UCT-ADU LepiMAP; Pine Valley; 19/11/2019; Kate Braun; LepiMAP 696338
- UCT-ADU LepiMAP; Mbuluzi Game Reserve; 26/11/2019; Kate Braun; LepiMAP 697048
- UCT-ADU LepiMAP; Mbuluzi Game Reserve; 28/11/2019; Kate Braun; LepiMAP 697110
- UCT-ADU LepiMAP; Pine Valley; 21/12/2019; Kate Braun; LepiMAP 698285
- UCT-ADU LepiMAP; Pine Valley; 31/01/2020; Kate Braun; LepiMAP 703699



Stemmatophora achromalis (Hampson, 1906)

UCT-ADU LepiMap

(*Actenia achromalis*)

- UCT-ADU LepiMAP; Pine Valley; 16/02/2017; Kate Braun; LepiMAP 615753



Stemmatophora depressalis Walker, 1862

UCT-ADU LepiMap

- UCT-ADU LepiMAP; Pine Valley; 17/02/2017; Kate



Zitha allutalis (Zeller, 1852)

(*Aglossa ignalis*)

UCT-ADU LepiMAP

- UCT-ADU LepiMAP; Pine Valley; 17/02/2017; Kate Braun; LepiMAP 615958
- UCT-ADU LepiMAP; Pine Valley; 09/10/2017; Kate Braun; LepiMap 632611
- UCT-ADU LepiMAP; Pine Valley; 04/04/2018; Kate Braun; LepiMAP 644859
- UCT-ADU LepiMAP; Pine Valley; 22/01/2019; Kate Braun; LepiMAP 669551
- UCT-ADU LepiMAP; Pine Valley; 06/02/2019; Kate Braun; LepiMAP 671324
- UCT-ADU LepiMAP; Pine Valley; 28/02/2019; Kate Braun; LepiMAP 673772
- UCT-ADU LepiMAP; Pine Valley; 27/10/2019; Kate Braun; LepiMAP 695021
- UCT-ADU LepiMAP; Pine Valley; 26/02/2020; Kate Braun; LepiMAP 707041



Zitha ignalis (Guenée, 1854)

UCT-ADU LepiMAP

(*Aglossa ignalis*)

- UCT-ADU LepiMAP; Pine Valley; 27/12/2017; Kate

Braun; LepiMAP 637275

- UCT-ADU LepiMAP; Pine Valley; 04/01/2019; Kate Braun; LepiMAP 667877
- UCT-ADU LepiMAP; Pine Valley; 06/02/2021; Kate Braun; LepiMAP 737530



Zitha zonalis (Warren, 1897)

UCT-ADU LepiMap
(*Tegulifera zonalis*)

- UCT-ADU LepiMAP; Pine Valley; 30/01/2017; Kate Braun; LepiMAP 614095
- UCT-ADU LepiMAP; Pine Valley; 30/01/2017; Kate Braun; LepiMAP 614079
- UCT-ADU LepiMAP; Pine Valley; 31/01/2017; Kate Braun; LepiMAP 614174
- UCT-ADU LepiMAP; Pine Valley; 01/02/2017; Kate Braun; LepiMAP 614235
- UCT-ADU LepiMAP; Pine Valley; 01/02/2017; Kate Braun; LepiMAP 614229
- UCT-ADU LepiMAP; Pine Valley; 03/02/2017; Kate Braun; LepiMAP 614472
- UCT-ADU LepiMAP; Pine Valley; 04/02/2017; Kate Braun; LepiMAP 614639
- UCT-ADU LepiMAP; Pine Valley; 08/02/2017; Kate Braun; LepiMAP 615057
- UCT-ADU LepiMAP; Pine Valley; 10/02/2017; Kate Braun; LepiMAP 615253
- UCT-ADU LepiMAP; Pine Valley; 11/02/2017; Kate Braun; LepiMAP 615290
- UCT-ADU LepiMAP; Pine Valley; 17/02/2017; Kate Braun; LepiMAP 615918
- UCT-ADU LepiMAP; Pine Valley; 17/02/2017; Kate Braun; LepiMAP 615943
- UCT-ADU LepiMAP; Pine Valley; 17/02/2017; Kate Braun; LepiMAP 615914
- UCT-ADU LepiMAP; Pine Valley; 12/03/2017; Kate Braun; LepiMAP 617731
- UCT-ADU LepiMAP; Pine Valley; 17/03/2017; Kate Braun; LepiMAP 618133
- UCT-ADU LepiMAP; Pine Valley; 22/09/2017; Kate Braun; LepiMap 632130
- UCT-ADU LepiMAP; Pine Valley; 25/09/2017; Kate Braun; LepiMap 632238
- UCT-ADU LepiMAP; Pine Valley; 09/10/2017; Kate Braun; LepiMap 632618
- UCT-ADU LepiMAP; Pine Valley; 09/10/2017; Kate Braun; LepiMap 632620
- UCT-ADU LepiMAP; Pine Valley; 12/10/2017; Kate Braun; LepiMAP 632793
- UCT-ADU LepiMAP; Pine Valley; 12/10/2017; Kate Braun; LepiMAP 632784
- UCT-ADU LepiMAP; Pine Valley; 16/10/2017; Kate Braun; LepiMAP 633193
- UCT-ADU LepiMAP; Pine Valley; 16/10/2017; Kate Braun; LepiMAP 633181
- UCT-ADU LepiMAP; Pine Valley; 16/10/2017; Kate Braun; LepiMAP 633180
- UCT-ADU LepiMAP; Pine Valley; 20/01/2018; Kate Braun; LepiMAP 639508
- UCT-ADU LepiMAP; Pine Valley; 20/01/2018; Kate Braun; LepiMAP 639488
- UCT-ADU LepiMAP; Pine Valley; 24/01/2018; Kate Braun; LepiMAP 639721
- UCT-ADU LepiMAP; Pine Valley; 24/01/2018; Kate Braun; LepiMAP 639736

- UCT-ADU LepiMAP; Pine Valley; 24/01/2018; Kate Braun; LepiMAP 639720
- UCT-ADU LepiMAP; Pine Valley; 06/02/2018; Kate Braun; LepiMAP 640364
- UCT-ADU LepiMAP; Pine Valley; 09/02/2018; Kate Braun; LepiMAP 640508
- UCT-ADU LepiMAP; Pine Valley; 10/02/2018; Kate Braun; LepiMAP 640592
- UCT-ADU LepiMAP; Pine Valley; 14/02/2018; Kate Braun; LepiMAP 640935
- UCT-ADU LepiMAP; Mlawula; 03/03/2018; Kate Braun; LepiMAP 642476
- UCT-ADU LepiMAP; Pine Valley; 05/03/2018; Kate Braun; LepiMAP 642544
- UCT-ADU LepiMAP; Pine Valley; 02/10/2018; Kate Braun; LepiMAP 659380
- UCT-ADU LepiMAP; Pine Valley; 10/10/2018; Kate Braun; LepiMAP 660177
- UCT-ADU LepiMAP; Pine Valley; 26/10/2018; Kate Braun; LepiMAP 660846
- UCT-ADU LepiMAP; Pine Valley; 27/10/2018; Kate Braun; LepiMAP 660930
- UCT-ADU LepiMAP; Pine Valley; 17/12/2018; Kate Braun; LepiMAP 665451
- UCT-ADU LepiMAP; Pine Valley; 26/12/2018; Kate Braun; LepiMAP 666331
- UCT-ADU LepiMAP; Pine Valley; 26/12/2018; Kate Braun; LepiMAP 666335
- UCT-ADU LepiMAP; Pine Valley; 26/12/2018; Kate Braun; LepiMAP 666293
- UCT-ADU LepiMAP; Pine Valley; 29/12/2018; Kate Braun; LepiMAP 666631
- UCT-ADU LepiMAP; Pine Valley; 31/12/2018; Kate Braun; LepiMAP 667091
- UCT-ADU LepiMAP; Pine Valley; 06/01/2019; Kate Braun; LepiMAP 668043
- UCT-ADU LepiMAP; Pine Valley; 09/01/2019; Kate Braun; LepiMAP 668437
- UCT-ADU LepiMAP; Pine Valley; 22/01/2019; Kate Braun; LepiMAP 669568
- UCT-ADU LepiMAP; Pine Valley; 02/02/2019; Kate Braun; LepiMAP 670858
- UCT-ADU LepiMAP; Pine Valley; 26/02/2019; Kate Braun; LepiMAP 673520
- UCT-ADU LepiMAP; Pine Valley; 18/12/2019; Kate Braun; LepiMAP 697820
- UCT-ADU LepiMAP; Pine Valley; 24/12/2019; Kate Braun; LepiMAP 698215
- UCT-ADU LepiMAP; Pine Valley; 25/12/2019; Kate Braun; LepiMAP 698427
- UCT-ADU LepiMAP; Pine Valley; 12/01/2020; Kate Braun; LepiMAP 700890
- UCT-ADU LepiMAP; Pine Valley; 17/01/2020; Kate Braun; LepiMAP 701615
- UCT-ADU LepiMAP; Pine Valley; 31/01/2020; Kate Braun; LepiMAP 703696
- UCT-ADU LepiMAP; Pine Valley; 13/02/2020; Kate Braun; LepiMAP 704885
- UCT-ADU LepiMAP; Pine Valley; 19/09/2020; Kate Braun; LepiMAP 725944
- UCT-ADU LepiMAP; Pine Valley; 06/12/2020; Kate Braun; LepiMAP 733519
- UCT-ADU LepiMAP; Pine Valley; 03/01/2021; Kate Braun; LepiMAP 734820
- UCT-ADU LepiMAP; Pine Valley; 11/01/2021; Kate Braun; LepiMAP 735321
- UCT-ADU LepiMAP; Pine Valley; 12/01/2021; Kate Braun; LepiMAP 735544
- UCT-ADU LepiMAP; Pine Valley; 06/02/2021; Kate Braun; LepiMAP 737518
- UCT-ADU LepiMAP; Pine Valley; 28/02/2021; Kate Braun; LepiMAP 740351
- UCT-ADU LepiMAP; Pine Valley; 03/03/2021; Kate Braun; LepiMAP 740368
- UCT-ADU LepiMAP; Pine Valley; 03/03/2021; Kate Braun; LepiMAP 740363
- UCT-ADU LepiMAP; Pine Valley; 24/09/2021; Kate

Braun; LepiMAP 760181

- UCT-ADU LepiMAP; Pine Valley; 27/09/2021; Kate Braun; LepiMAP 760278
- UCT-ADU LepiMAP; Pine Valley; 06/10/2021; Kate Braun; LepiMAP 760917
- UCT-ADU LepiMAP; Pine Valley; 13/10/2021; Kate Braun; LepiMAP 761389
- UCT-ADU LepiMAP; Pine Valley; 22/10/2021; Kate Braun; LepiMAP 761732
- UCT-ADU LepiMAP; Pine Valley; 28/11/2021; Kate Braun; LepiMAP 763605
- UCT-ADU LepiMAP; Pine Valley; 08/02/2022; Kate Braun; LepiMAP 768388
- UCT-ADU LepiMAP; Pine Valley; 26/02/2022; Kate Braun; LepiMAP 768676



Thyridoidea

Thyrididae: Charideinae

(not identified)

- UCT-ADU LepiMap
- UCT-ADU LepiMAP; Pine Valley; 09/01/2017; Kate Braun; LepiMAP 612485



Anniocera auriguttata Hopffer, 1857

- Malolotja and Mlawula Checklists
- Project Noah; Mlawula; 03/11/2013; Tina Petterson; PN

76636012

- iNaturalist; Mbuluzi Game Reserve; 29/11/2020; (alettmari); iNaturalist 65820162
- UCT-ADU LepiMAP; Mlawula; 11/12/2020; Kate Braun; LepiMAP 733587
- iNaturalist; Mhlume; 29/10/2021; George White; iNaturalist 99699922
- iNaturalist; Mbuluzi Game Reserve; 18/12/2022; Phil White; iNaturalist 144589659



Rhodoneura flavicilia Hampson, 1906
UCT-ADU LepiMap

- UCT-ADU LepiMAP; Mlawula; 24/03/2017; Kate Braun; LepiMAP 619043
- UCT-ADU LepiMAP; Pine Valley; 13/08/2017; Kate Braun; LepiMAP 630019
- UCT-ADU LepiMAP; Mlawula; 03/03/2018; Kate Braun; LepiMAP 642488
- UCT-ADU LepiMAP; Mlawula; 21/12/2018; Kate Braun; LepiMAP 666211
- UCT-ADU LepiMAP; Mlawula; 07/02/2019; Kate Braun; LepiMAP 671372



Arniocera erythropyga (Wallengren, 1860)
Malolotja and Mlawula Checklists

- iSpot; Lubombo District; 19/10/2014; Klerk; iSpot 623022



Tineoidea

Eriocottidae: Compsocteninae

Compsoctena aedifica (Meyrick, 1908)
UCT-ADU LepiMap Swaziland Species List
Nov 2016



Compsoctena brachyctenis (Meyrick, 1909)
iNaturalist

- iNaturalist; Hlane; 25/09/2016; Bernard Dupont; iNaturalist 62476715



Compsoctena sp.
UCT-ADU LepiMap

- UCT-ADU LepiMAP; Pine Valley; 23/12/2014; Kate Braun; LepiMAP 559291
- UCT-ADU LepiMAP; Mlawula; 25/03/2016; Kate Braun; LepiMAP 591101
- UCT-ADU LepiMAP; Pine Valley; 30/10/2017; Kate Braun; LepiMAP 634030
- UCT-ADU LepiMAP; Pine Valley; 09/11/2017; Kate Braun; LepiMAP 634470
- UCT-ADU LepiMAP; Pine Valley; 13/11/2017; Kate Braun; LepiMAP 634801
- UCT-ADU LepiMAP; Pine Valley; 15/11/2017; Kate Braun; LepiMAP 635126

- UCT-ADU LepiMAP; Pine Valley; 20/11/2017; Kate Braun; LepiMAP 635345
- UCT-ADU LepiMAP; Pine Valley; 26/11/2017; Kate Braun; LepiMAP 635398
- UCT-ADU LepiMAP; Pine Valley; 09/12/2017; Kate Braun; LepiMAP 635776
- UCT-ADU LepiMAP; Pine Valley; 16/12/2017; Kate Braun; LepiMAP 636275
- UCT-ADU LepiMAP; Pine Valley; 23/12/2017; Kate Braun; LepiMAP 636825
- UCT-ADU LepiMAP; Mlawula; 06/01/2018; Kate Braun; LepiMAP 638919
- UCT-ADU LepiMAP; Pine Valley; 12/01/2018; Kate Braun; LepiMAP 638945
- UCT-ADU LepiMAP; Pine Valley; 15/10/2018; Kate Braun; LepiMAP 660459
- UCT-ADU LepiMAP; Pine Valley; 03/11/2018; Kate Braun; LepiMAP 661638
- UCT-ADU LepiMAP; Pine Valley; 04/11/2018; Kate Braun; LepiMAP 661752
- UCT-ADU LepiMAP; Rosecraft; 08/11/2018; Kate Braun; LepiMAP 661915
- UCT-ADU LepiMAP; Pine Valley; 09/11/2018; Kate Braun; LepiMAP 662079
- UCT-ADU LepiMAP; Pine Valley; 26/11/2018; Kate Braun; LepiMAP 663299
- UCT-ADU LepiMAP; Pine Valley; 27/11/2018; Kate Braun; LepiMAP 663359
- UCT-ADU LepiMAP; Pine Valley; 01/12/2018; Kate Braun; LepiMAP 663754
- UCT-ADU LepiMAP; Pine Valley; 02/12/2018; Kate Braun; LepiMAP 663899
- UCT-ADU LepiMAP; Pine Valley; 06/12/2018; Kate Braun; LepiMAP 664374
- UCT-ADU LepiMAP; Pine Valley; 26/12/2018; Kate Braun; LepiMAP 666304
- UCT-ADU LepiMAP; Pine Valley; 27/12/2018; Kate Braun; LepiMAP 666360
- UCT-ADU LepiMAP; Pine Valley; 06/01/2019; Kate Braun; LepiMAP 668042
- UCT-ADU LepiMAP; Pine Valley; 09/01/2019; Kate Braun; LepiMAP 668450
- UCT-ADU LepiMAP; Mlawula; 07/02/2019; Kate Braun; LepiMAP 671344
- UCT-ADU LepiMAP; Pine Valley; 16/11/2019; Kate Braun; LepiMAP 696268
- UCT-ADU LepiMAP; Pine Valley; 22/11/2019; Kate Braun; LepiMAP 696412
- UCT-ADU LepiMAP; Mbuluzi Game Reserve; 28/11/2019; Kate Braun; LepiMAP 697109
- UCT-ADU LepiMAP; Pine Valley; 20/12/2019; Kate Braun; LepiMAP 697984
- UCT-ADU LepiMAP; Pine Valley; 24/12/2019; Kate Braun; LepiMAP 698200
- UCT-ADU LepiMAP; Pine Valley; 24/12/2019; Kate Braun; LepiMAP 698217
- UCT-ADU LepiMAP; Pine Valley; 21/01/2020; Kate Braun; LepiMAP 701949
- UCT-ADU LepiMAP; Pine Valley; 29/01/2020; Kate Braun; LepiMAP 703446
- UCT-ADU LepiMAP; Pine Valley; 06/12/2020; Kate Braun; LepiMAP 733529
- UCT-ADU LepiMAP; Pine Valley; 22/10/2021; Kate Braun; LepiMAP 761731
- UCT-ADU LepiMAP; Pine Valley; 02/11/2021; Kate Braun; LepiMAP 762305

Thyrididae: Siculodinae

Cecidothyris sp.
UCT-ADU LepiMap

- UCT-ADU LepiMAP; Mbuluzi Game Reserve; 26/11/2019; Kate Braun; LepiMAP 697066



Hypolamprus gangaba Whalley, 1971
iNaturalist

- UCT-ADU LepiMAP; Pine Valley; 29/10/2022; Kate Braun; LepiMAP 781177



Kuja squamigera (Pagenstecher, 1892)
UCT-ADU LepiMap

- UCT-ADU LepiMAP; Phophonyane; 08/02/2019; Rod de Vletter; LepiMAP 673053



Psychidae: Oiketicinae

Eumeta cervina Druce, 1887

- iNaturalist
- iNaturalist; ; 03/02/2006; Wolf-Achim Roland; iNaturalist 20076595

Psychidae: Psychinae

Psyche pinicola (Meyrick, 1937)

- BOLD
- BOLD; Ezulwini; 15/02/2009; B. Skule; BC TS Psy 0202
- BOLD; Ezulwini; 15/02/2009; B. Skule; BC TS Psy 0201

Tineidae

(Tineidae – not identified)

- UCT-ADU LepiMap
- UCT-ADU LepiMap; Mlawula; 18/02/2016; Kate Braun; LepiMAP 588737
- UCT-ADU LepiMap; Pine Valley; 06/04/2016; Kate Braun; LepiMAP 592679
- UCT-ADU LepiMap; Mlawula; 20/10/2016; Kate Braun; LepiMAP 606510
- UCT-ADU LepiMap; Pine Valley; 26/01/2017; Kate Braun; LepiMAP 613559
- UCT-ADU LepiMap; Pine Valley; 29/01/2017; Kate Braun; LepiMAP 613894
- UCT-ADU LepiMap; Pine Valley; 30/01/2017; Kate Braun; LepiMAP 614099
- UCT-ADU LepiMap; Pine Valley; 31/01/2017; Kate Braun; LepiMAP 614151
- UCT-ADU LepiMap; Malolotja; 02/02/2017; Kate Braun; LepiMAP 614351
- UCT-ADU LepiMap; Pine Valley; 04/02/2017; Kate Braun; LepiMAP 614651
- UCT-ADU LepiMap; Pine Valley; 04/02/2017; Kate Braun; LepiMAP 614678
- UCT-ADU LepiMap; Pine Valley; 11/02/2017; Kate Braun; LepiMAP 615281
- UCT-ADU LepiMap; Pine Valley; 15/02/2017; Kate Braun; LepiMAP 615702
- UCT-ADU LepiMap; Pine Valley; 17/02/2017; Kate Braun; LepiMAP 615852
- UCT-ADU LepiMap; Pine Valley; 17/02/2017; Kate Braun; LepiMAP 615830
- UCT-ADU LepiMap; Pine Valley; 17/02/2017; Kate Braun; LepiMAP 615919
- UCT-ADU LepiMap; Pine Valley; 06/03/2017; Kate Braun; LepiMAP 617395
- UCT-ADU LepiMap; Pine Valley; 15/03/2017; Kate Braun; LepiMAP 618043
- UCT-ADU LepiMap; Pine Valley; 17/03/2017; Kate Braun; LepiMAP 618147
- UCT-ADU LepiMap; Mlawula; 23/03/2017; Kate Braun; LepiMAP 619009
- UCT-ADU LepiMap; Mlawula; 23/03/2017; Kate Braun; LepiMAP 619015
- UCT-ADU LepiMap; Mlawula; 24/03/2017; Kate Braun; LepiMAP 619047
- UCT-ADU LepiMap; Mlawula; 24/03/2017; Kate Braun; LepiMAP 619050
- UCT-ADU LepiMap; Mlawula; 27/06/2017; Kate Braun; LepiMAP 628572
- UCT-ADU LepiMap; Mlawula; 27/06/2017; Kate Braun; LepiMAP 628574
- UCT-ADU LepiMap; Mlawula; 27/06/2017; Kate Braun; LepiMAP 628578
- UCT-ADU LepiMap; Mlawula; 27/06/2017; Kate Braun; LepiMAP 628581
- UCT-ADU LepiMap; Mlawula; 29/06/2017; Kate Braun; LepiMAP 628725
- UCT-ADU LepiMap; Pine Valley; 12/08/2017; Kate Braun; LepiMAP 629982
- UCT-ADU LepiMap; Pine Valley; 16/08/2017; Kate Braun; LepiMAP 630305
- UCT-ADU LepiMap; Mlawula; 02/09/2017; Kate Braun;

- LepiMap 631913
- UCT-ADU LepiMap; Mlawula; 05/09/2017; Kate Braun; LepiMap 631933
- UCT-ADU LepiMap; Pine Valley; 11/09/2017; Kate Braun; LepiMap 632030
- UCT-ADU LepiMap; Pine Valley; 25/09/2017; Kate Braun; LepiMap 632239
- UCT-ADU LepiMap; Pine Valley; 09/10/2017; Kate Braun; LepiMap 632615
- UCT-ADU LepiMap; Pine Valley; 12/10/2017; Kate Braun; LepiMAP 632797
- UCT-ADU LepiMap; Pine Valley; 12/10/2017; Kate Braun; LepiMAP 632817
- UCT-ADU LepiMap; Pine Valley; 15/10/2017; Kate Braun; LepiMAP 633117
- UCT-ADU LepiMap; Pine Valley; 15/10/2017; Kate Braun; LepiMAP 633135
- UCT-ADU LepiMap; Pine Valley; 16/10/2017; Kate Braun; LepiMAP 633190
- UCT-ADU LepiMap; Pine Valley; 16/10/2017; Kate Braun; LepiMAP 633202
- UCT-ADU LepiMap; Pine Valley; 23/12/2017; Kate Braun; LepiMAP 636803
- UCT-ADU LepiMap; Pine Valley; 24/12/2017; Kate Braun; LepiMAP 636915
- UCT-ADU LepiMap; Mlawula; 04/01/2018; Kate Braun; LepiMAP 638799
- UCT-ADU LepiMap; Mlawula; 05/01/2018; Kate Braun; LepiMAP 638889
- UCT-ADU LepiMap; Pine Valley; 11/10/2018; Kate Braun; LepiMAP 660302
- UCT-ADU LepiMap; Pine Valley; 18/10/2018; Kate Braun; LepiMAP 660611
- UCT-ADU LepiMap; Pine Valley; 19/10/2018; Kate Braun; LepiMAP 660615
- UCT-ADU LepiMap; Pine Valley; 26/10/2018; Kate Braun; LepiMAP 660861
- UCT-ADU LepiMap; Pine Valley; 31/01/2019; Kate Braun; LepiMAP 670419
- UCT-ADU LepiMap; Mlawula; 07/02/2019; Kate Braun; LepiMAP 671393
- UCT-ADU LepiMap; Pine Valley; 25/03/2019; Kate Braun; LepiMAP 676164
- UCT-ADU LepiMap; Pine Valley; 30/10/2019; Kate Braun; LepiMAP 695242
- UCT-ADU LepiMap; Pine Valley; 16/11/2019; Kate Braun; LepiMAP 696253
- UCT-ADU LepiMap; Pine Valley; 20/12/2019; Kate Braun; LepiMAP 697967
- UCT-ADU LepiMap; Pine Valley; 20/12/2019; Kate Braun; LepiMAP 697972
- UCT-ADU LepiMap; Pine Valley; 26/01/2020; Kate Braun; LepiMAP 702877
- UCT-ADU LepiMap; Pine Valley; 20/02/2020; Kate Braun; LepiMAP 706123

Tineidae: Hieroxestinae

Amphixystis sp.

- UCT-ADU LepiMap
- UCT-ADU LepiMap; Pine Valley; 29/11/2016; Kate Braun; LepiMAP 610435
- UCT-ADU LepiMap; Pine Valley; 06/11/2017; Kate Braun; LepiMAP 634284
- UCT-ADU LepiMap; Pine Valley; 26/10/2018; Kate Braun; LepiMAP 660845
- UCT-ADU LepiMap; Pine Valley; 07/11/2020; Kate Braun; LepiMAP 731146
- UCT-ADU LepiMap; Pine Valley; 22/10/2021; Kate Braun; LepiMAP 761759



Tineidae: Tineinae

Ceratophaga vastellus (Zeller, 1852)

- iNaturalist
- iNaturalist; Mbuluzi Game Reserve; 11/03/2021; Phil White; iNaturalist 70984824

Monopis lamprostola Meyrick, 1918

- UCT-ADU LepiMap
- UCT-ADU LepiMap; Pine Valley; 26/01/2020; Kate Braun; LepiMAP 702877



Tortricoidea

Tortricidae: Olethreutinae: Enarmoniini

Neaspasia brevisasana (Walsingham, 1891)

- UCT-ADU LepiMap
- UCT-ADU LepiMap; Pine Valley; 13/11/2020; Kate Braun; LepiMAP 731687



Neaspasia orthacta (Meyrick, 1908)

- UCT-ADU LepiMap
- UCT-ADU LepiMap; Pine Valley; 12/08/2017; Kate Braun; LepiMAP 629986
- UCT-ADU LepiMap; Pine Valley; 15/08/2017; Kate Braun; LepiMAP 630258
- UCT-ADU LepiMap; Pine Valley; 19/10/2017; Kate Braun; LepiMAP 633337
- UCT-ADU LepiMap; Pine Valley; 02/04/2018; Kate Braun; LepiMAP 644833
- UCT-ADU LepiMap; Pine Valley; 09/11/2018; Kate Braun; LepiMAP 662071
- UCT-ADU LepiMap; Pine Valley; 25/12/2019; Kate Braun; LepiMAP 698421
- UCT-ADU LepiMap; Pine Valley; 14/09/2020; Kate Braun; LepiMAP 725604
- UCT-ADU LepiMap; Pine Valley; 14/04/2021; Kate Braun; LepiMAP 744396



Tortricidae: Olethreutinae: Eucosmini

Crociosema plebejana Zeller, 1847

- UCT-ADU LepiMap
- UCT-ADU LepiMap; Pine Valley; 30/03/2021; Kate Braun; LepiMAP 744396

Braun; LepiMAP 742910

- UCT-ADU LepiMAP; Pine Valley; 05/05/2021; Kate Braun; LepiMAP 746314



Tortricidae: Olethreutinae: Grapholitini

***Thaumatotibia batrachopa* (Meyrick, 1908)**

UCT-ADU LepiMap

- UCT-ADU LepiMAP; Pine Valley; 03/03/2021; Kate Braun; LepiMAP 740374



***Thaumatotibia leucotreta* (Meyrick, 1913)**

UCT-ADU LepiMap

- UCT-ADU LepiMAP; Pine Valley; 05/05/2021; Kate Braun; LepiMAP 746327



Tortricidae: Olethreutinae: Olethreutini

(not identified)

UCT-ADU LepiMap

- UCT-ADU LepiMAP; Pine Valley; 31/01/2017; Kate Braun; LepiMAP 614167
- UCT-ADU LepiMAP; Pine Valley; 31/01/2017; Kate Braun; LepiMAP 614183
- UCT-ADU LepiMAP; Pine Valley; 01/02/2017; Kate Braun; LepiMAP 614259
- UCT-ADU LepiMAP; Pine Valley; 03/02/2017; Kate Braun; LepiMAP 614479

***Astronauta stellans* (Meyrick, 1922)**

UCT-ADU LepiMap

- UCT-ADU LepiMAP; Pine Valley; 17/02/2017; Kate Braun; LepiMAP 615923
- UCT-ADU LepiMAP; Pine Valley; 16/01/2018; Kate Braun; LepiMAP 639434
- UCT-ADU LepiMAP; Pine Valley; 05/03/2018; Kate Braun; LepiMAP 642553
- UCT-ADU LepiMAP; Pine Valley; 09/01/2019; Kate Braun; LepiMAP 668414
- UCT-ADU LepiMAP; Pine Valley; 23/04/2019; Kate Braun; LepiMAP 680576
- UCT-ADU LepiMAP; Pine Valley; 21/04/2020; Kate Braun; LepiMAP 715379



***Celypha sistrata* (Meyrick, 1911)**

UCT-ADU LepiMAP

- UCT-ADU LepiMAP; Pine Valley; 07/10/2015; Kate Braun; LepiMAP 579349
- UCT-ADU LepiMAP; Pine Valley; 30/01/2017; Kate Braun; LepiMAP 614091
- UCT-ADU LepiMAP; Pine Valley; 17/02/2017; Kate Braun; LepiMAP 615894
- UCT-ADU LepiMAP; Pine Valley; 24/02/2017; Kate Braun; LepiMAP 616557
- UCT-ADU LepiMAP; Pine Valley; 06/03/2017; Kate Braun; LepiMAP 617405
- UCT-ADU LepiMAP; Pine Valley; 06/03/2017; Kate Braun; LepiMAP 617397
- UCT-ADU LepiMAP; Pine Valley; 12/03/2017; Kate Braun; LepiMAP 617742
- UCT-ADU LepiMAP; Pine Valley; 17/03/2017; Kate Braun; LepiMAP 618172
- UCT-ADU LepiMAP; Pine Valley; 29/03/2017; Kate Braun; LepiMAP 619391
- UCT-ADU LepiMAP; Pine Valley; 27/05/2017; Kate Braun; LepiMAP 626456
- UCT-ADU LepiMAP; Pine Valley; 13/08/2017; Kate Braun; LepiMAP 630012
- UCT-ADU LepiMAP; Pine Valley; 15/08/2017; Kate Braun; LepiMAP 630268
- UCT-ADU LepiMAP; Pine Valley; 11/09/2017; Kate Braun; LepiMAP 632041
- UCT-ADU LepiMAP; Pine Valley; 06/11/2017; Kate Braun; LepiMAP 634276
- UCT-ADU LepiMAP; Pine Valley; 09/11/2017; Kate Braun; LepiMAP 634483
- UCT-ADU LepiMAP; Pine Valley; 12/11/2017; Kate Braun; LepiMAP 634702
- UCT-ADU LepiMAP; Pine Valley; 20/11/2017; Kate Braun; LepiMAP 635355
- UCT-ADU LepiMAP; Pine Valley; 12/12/2017; Kate Braun; LepiMAP 636044
- UCT-ADU LepiMAP; Pine Valley; 21/12/2017; Kate Braun; LepiMAP 636646
- UCT-ADU LepiMAP; Pine Valley; 23/01/2018; Kate Braun; LepiMAP 639652
- UCT-ADU LepiMAP; Pine Valley; 01/02/2018; Kate Braun; LepiMAP 640105
- UCT-ADU LepiMAP; Pine Valley; 06/02/2018; Kate Braun; LepiMAP 640372
- UCT-ADU LepiMAP; Pine Valley; 06/02/2018; Kate Braun; LepiMAP 640366
- UCT-ADU LepiMAP; Pine Valley; 05/03/2018; Kate Braun; LepiMAP 642571
- UCT-ADU LepiMAP; Pine Valley; 14/03/2018; Kate Braun; LepiMAP 642814
- UCT-ADU LepiMAP; Pine Valley; 03/04/2018; Kate Braun; LepiMAP 644837
- UCT-ADU LepiMAP; Pine Valley; 06/04/2018; Kate Braun; LepiMAP 644946
- UCT-ADU LepiMAP; Pine Valley; 02/05/2018; Kate Braun; LepiMAP 647109
- UCT-ADU LepiMAP; Pine Valley; 02/05/2018; Kate Braun; LepiMAP 647106
- UCT-ADU LepiMAP; Pine Valley; 01/10/2018; Kate Braun; LepiMAP 659287
- UCT-ADU LepiMAP; Pine Valley; 10/10/2018; Kate Braun; LepiMAP 660183
- UCT-ADU LepiMAP; Pine Valley; 28/10/2018; Kate Braun; LepiMAP 661049

- UCT-ADU LepiMAP; Pine Valley; 03/11/2018; Kate Braun; LepiMAP 661640
- UCT-ADU LepiMAP; Pine Valley; 04/11/2018; Kate Braun; LepiMAP 661753
- UCT-ADU LepiMAP; Phophonyane; 13/12/2018; Kate Braun; LepiMAP 665174
- UCT-ADU LepiMAP; Pine Valley; 17/12/2018; Kate Braun; LepiMAP 665449
- UCT-ADU LepiMAP; Pine Valley; 25/12/2018; Kate Braun; LepiMAP 666239
- UCT-ADU LepiMAP; Pine Valley; 26/12/2018; Kate Braun; LepiMAP 666287
- UCT-ADU LepiMAP; Pine Valley; 31/12/2018; Kate Braun; LepiMAP 667012
- UCT-ADU LepiMAP; Pine Valley; 12/01/2019; Kate Braun; LepiMAP 668726
- UCT-ADU LepiMAP; Pine Valley; 22/01/2019; Kate Braun; LepiMAP 669546
- UCT-ADU LepiMAP; Pine Valley; 24/01/2019; Kate Braun; LepiMAP 669822
- UCT-ADU LepiMAP; Pine Valley; 13/03/2019; Kate Braun; LepiMAP 674954
- UCT-ADU LepiMAP; Pine Valley; 30/03/2019; Kate Braun; LepiMAP 677221
- UCT-ADU LepiMAP; Pine Valley; 02/05/2019; Kate Braun; LepiMAP 681814
- UCT-ADU LepiMAP; Pine Valley; 07/05/2019; Kate Braun; LepiMAP 682721
- UCT-ADU LepiMAP; Pine Valley; 16/11/2019; Kate Braun; LepiMAP 696246
- UCT-ADU LepiMAP; Pine Valley; 26/01/2020; Kate Braun; LepiMAP 702874
- UCT-ADU LepiMAP; Pine Valley; 12/02/2020; Kate Braun; LepiMAP 704788
- UCT-ADU LepiMAP; Pine Valley; 20/02/2020; Kate Braun; LepiMAP 706112
- UCT-ADU LepiMAP; Pine Valley; 26/02/2020; Kate Braun; LepiMAP 707077
- UCT-ADU LepiMAP; Pine Valley; 29/02/2020; Kate Braun; LepiMAP 707424
- UCT-ADU LepiMAP; Pine Valley; 02/03/2020; Kate Braun; LepiMAP 707683
- UCT-ADU LepiMAP; Pine Valley; 14/03/2020; Kate Braun; LepiMAP 708597
- UCT-ADU LepiMAP; Pine Valley; 17/03/2020; Kate Braun; LepiMAP 709171
- UCT-ADU LepiMAP; Pine Valley; 24/03/2020; Kate Braun; LepiMAP 709797
- UCT-ADU LepiMAP; Pine Valley; 25/03/2020; Kate Braun; LepiMAP 709851
- UCT-ADU LepiMAP; Pine Valley; 29/03/2020; Kate Braun; LepiMAP 710902
- UCT-ADU LepiMAP; Pine Valley; 10/04/2020; Kate Braun; LepiMAP 713680
- UCT-ADU LepiMAP; Pine Valley; 19/09/2020; Kate Braun; LepiMAP 725940
- UCT-ADU LepiMAP; Pine Valley; 06/11/2020; Kate Braun; LepiMAP 731109
- UCT-ADU LepiMAP; Pine Valley; 03/01/2021; Kate Braun; LepiMAP 734816
- UCT-ADU LepiMAP; Pine Valley; 07/01/2021; Kate Braun; LepiMAP 735078
- UCT-ADU LepiMAP; Pine Valley; 05/02/2021; Kate Braun; LepiMAP 737497
- UCT-ADU LepiMAP; Pine Valley; 11/02/2021; Kate Braun; LepiMAP 738231
- UCT-ADU LepiMAP; Pine Valley; 04/03/2021; Kate Braun; LepiMAP 740649
- UCT-ADU LepiMAP; Pine Valley; 31/03/2021; Kate Braun; LepiMAP 743046
- UCT-ADU LepiMAP; Pine Valley; 02/04/2021; Kate Braun; LepiMAP 743256
- UCT-ADU LepiMAP; Pine Valley; 24/09/2021; Kate Braun; LepiMAP 760174
- UCT-ADU LepiMAP; Pine Valley; 22/10/2021; Kate Braun; LepiMAP 761752
- UCT-ADU LepiMAP; Pine Valley; 01/01/2022; Kate Braun; LepiMAP 761752

Braun; LepiMAP 765486

- UCT-ADU LepiMAP; Pine Valley; 02/03/2022; Kate Braun; LepiMAP 769518



Cosmorrhyncha ocellata (Mabille, 1900)
UCT-ADU LepiMAP

- UCT-ADU LepiMAP; Pine Valley; 04/04/2017; Kate Braun; LepiMAP620224
- UCT-ADU LepiMAP; Pine Valley; 04/04/2017; Kate Braun; LepiMAP620236
- UCT-ADU LepiMAP; Pine Valley; 29/12/2018; Kate Braun; LepiMAP666672
- UCT-ADU LepiMAP; Pine Valley; 29/01/2019; Kate Braun; LepiMAP670247
- UCT-ADU LepiMAP; Pine Valley; 03/04/2019; Kate Braun; LepiMAP677940
- UCT-ADU LepiMAP; Pine Valley; 04/04/2019; Kate Braun; LepiMAP677970
- UCT-ADU LepiMAP; Pine Valley; 24/04/2019; Kate Braun; LepiMAP680680
- UCT-ADU LepiMAP; Pine Valley; 04/05/2019; Kate Braun; LepiMAP682167
- UCT-ADU LepiMAP; Pine Valley; 02/03/2020; Kate Braun; LepiMAP707685
- UCT-ADU LepiMAP; Pine Valley; 14/03/2020; Kate Braun; LepiMAP708625
- UCT-ADU LepiMAP; Pine Valley; 20/03/2020; Kate Braun; LepiMAP709610
- UCT-ADU LepiMAP; Pine Valley; 26/03/2020; Kate Braun; LepiMAP709903
- UCT-ADU LepiMAP; Pine Valley; 08/03/2021; Kate Braun; LepiMAP741370



Eccopsis incultana (Walker, 1863)
UCT-ADU LepiMAP

- UCT-ADU LepiMAP; Pine Valley; 12/03/2017; Kate Braun; LepiMAP 617744
- UCT-ADU LepiMAP; Pine Valley; 04/04/2017; Kate Braun; LepiMAP 620241
- UCT-ADU LepiMAP; Pine Valley; 05/04/2017; Kate Braun; LepiMAP 620280
- UCT-ADU LepiMAP; Pine Valley; 12/04/2017; Kate Braun; LepiMAP 620835
- UCT-ADU LepiMAP; Pine Valley; 14/03/2018; Kate Braun; LepiMAP 642766
- UCT-ADU LepiMAP; Pine Valley; 26/04/2019; Kate Braun; LepiMAP 680889
- UCT-ADU LepiMAP; Pine Valley; 28/01/2020; Kate Braun; LepiMAP 703420
- UCT-ADU LepiMAP; Pine Valley; 14/03/2021; Kate Braun; LepiMAP 741805
- UCT-ADU LepiMAP; Pine Valley; 28/04/2023; Kate Braun; LepiMAP 789652



Malolotia malolotiana Razowski, 2015
AfroMoths: TMSA

- AfroMoths; Malolotja; 04/12/2011; G Bassi;

Megalota lobotona (Meyrick, 1921)
AfroMoths: TMSA

Metendothenia balanacma (Meyrick, 1914)
AfroMoths: TMSA

Promodra prodroma (Meyrick, 1913)
UCT-ADU LepiMAP

- UCT-ADU LepiMAP; Pine Valley; 02/05/2019; Kate Braun; LepiMAP 681840



Tortricidae: Tortricinae: Archipini

Choristoneura heliaspis (Meyrick, 1909)
UCT-ADU LepiMAP

- UCT-ADU LepiMAP; Pine Valley; 23/04/2017; Kate Braun; LepiMAP 622370



Choristoneura occidentalis (Walsingham, 1891)
UCT-ADU LepiMAP

- UCT-ADU LepiMAP; Pine Valley; 24/03/2019; Kate Braun; LepiMAP 676051 (male)



- UCT-ADU LepiMAP; Pine Valley; 25/10/2019; Kate

Braun; LepiMAP 694890 (female)

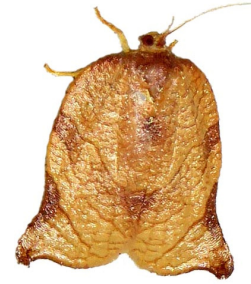

Clepsid gnathocera Razowski, 2006
AfroMoths: TMSA

- AfroMoths; Malolotja; 02/01/1995; N J Duke;

Clepsid hedrastis (Meyrick, 1908)
UCT-ADU LepiMap

Clepsid prona is similar to *Clepsid hedrastis*, and cannot be reliably separated externally. However, *Clepsid prona* tends to have the markings of the forewings darker and more strongly developed. (Aarvick, 2019)

- UCT-ADU LepiMAP; Pine Valley; 17/03/2017; Kate Braun; LepiMAP 618146
- UCT-ADU LepiMAP; Pine Valley; 20/11/2017; Kate Braun; LepiMAP 635351
- UCT-ADU LepiMAP; Pine Valley; 26/11/2017; Kate Braun; LepiMAP 635389
- UCT-ADU LepiMAP; Pine Valley; 09/12/2017; Kate Braun; LepiMAP 635773
- UCT-ADU LepiMAP; Pine Valley; 06/02/2018; Kate Braun; LepiMAP 640354
- UCT-ADU LepiMAP; Pine Valley; 24/02/2018; Kate Braun; LepiMAP 641450
- UCT-ADU LepiMAP; Pine Valley; 09/03/2018; Kate Braun; LepiMAP 642578
- UCT-ADU LepiMAP; Pine Valley; 18/03/2018; Kate Braun; LepiMAP 643149
- UCT-ADU LepiMAP; Pine Valley; 03/04/2018; Kate Braun; LepiMAP 644843
- UCT-ADU LepiMAP; Pine Valley; 27/10/2018; Kate Braun; LepiMAP 660940
- UCT-ADU LepiMAP; Rosecraft; 08/11/2018; Kate Braun; LepiMAP 661909
- UCT-ADU LepiMAP; Pine Valley; 26/11/2018; Kate Braun; LepiMAP 663275
- UCT-ADU LepiMAP; Phophonyane; 13/12/2018; Kate Braun; LepiMAP 665202
- UCT-ADU LepiMAP; Pine Valley; 26/12/2018; Kate Braun; LepiMAP 666299
- UCT-ADU LepiMAP; Pine Valley; 31/12/2018; Kate Braun; LepiMAP 667161
- UCT-ADU LepiMAP; Pine Valley; 04/03/2021; Kate Braun; LepiMAP 740647



Clepsid prona (Meyrick, 1911)
UCT-ADU LepiMap

- UCT-ADU LepiMAP; Pine Valley; 08/03/2017; Kate Braun; LepiMAP 617515
- UCT-ADU LepiMAP; Pine Valley; 16/10/2017; Kate Braun; LepiMAP 633173
- UCT-ADU LepiMAP; Pine Valley; 06/11/2017; Kate Braun; LepiMAP 634278

- UCT-ADU LepiMAP; Pine Valley; 12/11/2017; Kate Braun; LepiMAP 634693
- UCT-ADU LepiMAP; Pine Valley; 12/01/2018; Kate Braun; LepiMAP 638940
- UCT-ADU LepiMAP; Pine Valley; 24/01/2018; Kate Braun; LepiMAP 639726
- UCT-ADU LepiMAP; Pine Valley; 13/03/2018; Kate Braun; LepiMAP 642734
- UCT-ADU LepiMAP; Pine Valley; 14/03/2018; Kate Braun; LepiMAP 642786
- UCT-ADU LepiMAP; Pine Valley; 02/12/2018; Kate Braun; LepiMAP 663886
- UCT-ADU LepiMAP; Pine Valley; 11/12/2018; Kate Braun; LepiMAP 664904
- UCT-ADU LepiMAP; Phophonyane; 13/12/2018; Kate Braun; LepiMAP 665136
- UCT-ADU LepiMAP; Pine Valley; 17/12/2018; Kate Braun; LepiMAP 665442



***Lozotaenia capensana* (Walker, 1963)**

(*Epichoristodes capensana*)
(*Cacoecia dorsiplagana*)
(*Cacoecia adustana*)

A thorough revision of this group is needed.

UCT-ADU LepiMAP

***Epichoristodes adustana* (Walsingham, 1881)**

UCT-ADU LepiMAP

- UCT-ADU LepiMAP; Pine Valley; 10/04/2017; Kate Braun; LepiMAP 620726

***Epichoristodes dorsiplagana* (Walsingham, 1881)**

UCT-ADU LepiMAP

- UCT-ADU LepiMAP; Pine Valley; 17/02/2017; Kate Braun; LepiMAP 615898
- UCT-ADU LepiMAP; Pine Valley; 06/03/2017; Kate Braun; LepiMAP 617386
- UCT-ADU LepiMAP; Pine Valley; 05/04/2017; Kate Braun; LepiMAP 620276
- UCT-ADU LepiMAP; Pine Valley; 10/04/2017; Kate Braun; LepiMAP 620723
- UCT-ADU LepiMAP; Pine Valley; 12/12/2017; Kate Braun; LepiMAP 636053
- UCT-ADU LepiMAP; Pine Valley; 25/09/2018; Kate Braun; LepiMAP 658553



***Orilesa olearis* (Meyrick, 1912)**

Fromoths: TMSA

Tortricidae: Tortricinae: Cnephasiini

***Cnephasia opsarias* Meyrick, 1911**

UCT-ADU LepiMAP

- UCT-ADU LepiMAP; Pine Valley; 11/10/2018; Kate Braun; LepiMAP 660287



Tortricidae: Tortricinae: Tortricini

(*not identified*)

UCT-ADU LepiMAP

- UCT-ADU LepiMAP; Pine Valley; 20/02/2015; Kate Braun; LepiMAP 564030
- UCT-ADU LepiMAP; Pine Valley; 11/01/2016; Kate Braun; LepiMAP 587004
- UCT-ADU LepiMAP; Pine Valley; 02/02/2016; Kate Braun; LepiMAP 587963
- UCT-ADU LepiMAP; Pine Valley; 23/12/2016; Kate Braun; LepiMAP 611401
- UCT-ADU LepiMAP; Pine Valley; 11/01/2017; Kate Braun; LepiMAP 612488
- UCT-ADU LepiMAP; Pine Valley; 13/01/2017; Kate Braun; LepiMAP 612502
- UCT-ADU LepiMAP; Pine Valley; 23/01/2017; Kate Braun; LepiMAP 613209
- UCT-ADU LepiMAP; Pine Valley; 29/01/2017; Kate Braun; LepiMAP 613924
- UCT-ADU LepiMAP; Pine Valley; 29/01/2017; Kate Braun; LepiMAP 613927
- UCT-ADU LepiMAP; Pine Valley; 30/01/2017; Kate Braun; LepiMAP 614062
- UCT-ADU LepiMAP; Pine Valley; 30/01/2017; Kate Braun; LepiMAP 614083
- UCT-ADU LepiMAP; Pine Valley; 30/01/2017; Kate Braun; LepiMAP 614109
- UCT-ADU LepiMAP; Pine Valley; 30/01/2017; Kate Braun; LepiMAP 614122
- UCT-ADU LepiMAP; Pine Valley; 01/02/2017; Kate Braun; LepiMAP 614280
- UCT-ADU LepiMAP; Pine Valley; 01/02/2017; Kate Braun; LepiMAP 614262
- UCT-ADU LepiMAP; Pine Valley; 01/02/2017; Kate Braun; LepiMAP 614227
- UCT-ADU LepiMAP; Malolotja; 02/02/2017; Kate Braun; LepiMAP 614353
- UCT-ADU LepiMAP; Malolotja; 02/02/2017; Kate Braun; LepiMAP 614369
- UCT-ADU LepiMAP; Pine Valley; 03/02/2017; Kate Braun; LepiMAP 614444
- UCT-ADU LepiMAP; Pine Valley; 03/02/2017; Kate Braun; LepiMAP 614604
- UCT-ADU LepiMAP; Pine Valley; 03/02/2017; Kate Braun; LepiMAP 614478
- UCT-ADU LepiMAP; Pine Valley; 04/02/2017; Kate Braun; LepiMAP 614671
- UCT-ADU LepiMAP; Pine Valley; 04/02/2017; Kate Braun; LepiMAP 614674
- UCT-ADU LepiMAP; Pine Valley; 04/02/2017; Kate Braun; LepiMAP 614681
- UCT-ADU LepiMAP; Pine Valley; 04/02/2017; Kate Braun; LepiMAP 614692
- UCT-ADU LepiMAP; Pine Valley; 05/02/2017; Kate Braun; LepiMAP 614925
- UCT-ADU LepiMAP; Pine Valley; 06/02/2017; Kate Braun; LepiMAP 614937
- UCT-ADU LepiMAP; Pine Valley; 06/02/2017; Kate Braun; LepiMAP 614931
- UCT-ADU LepiMAP; Pine Valley; 06/02/2017; Kate Braun; LepiMAP 614938

- UCT-ADU LepiMAP; Pine Valley; 07/02/2017; Kate Braun; LepiMAP 615046
- UCT-ADU LepiMAP; Pine Valley; 07/02/2017; Kate Braun; LepiMAP 615047
- UCT-ADU LepiMAP; Pine Valley; 11/02/2017; Kate Braun; LepiMAP 615284
- UCT-ADU LepiMAP; Pine Valley; 15/02/2017; Kate Braun; LepiMAP 615689
- UCT-ADU LepiMAP; Pine Valley; 15/02/2017; Kate Braun; LepiMAP 615687

Yponomeutoidea

Plutellidae

(Antennae bend forwards)

***Plutella xylostella* (Linnaeus, 1758)**

UCT-ADU LepiMAP

- UCT-ADU LepiMAP; Pine Valley; 02/11/2015; Kate Braun; LepiMAP 582309
- UCT-ADU LepiMAP; Pine Valley; 13/12/2015; Kate Braun; LepiMAP 586767
- UCT-ADU LepiMAP; Pine Valley; 13/12/2015; Kate Braun; LepiMAP 586768
- UCT-ADU LepiMAP; Pine Valley; 30/10/2017; Kate Braun; LepiMAP 634029
- UCT-ADU LepiMAP; Pine Valley; 15/11/2017; Kate Braun; LepiMAP 635127
- UCT-ADU LepiMAP; Pine Valley; 28/10/2018; Kate Braun; LepiMAP 661044
- UCT-ADU LepiMAP; Pine Valley; 15/10/2020; Kate Braun; LepiMAP 728357
- UCT-ADU LepiMAP; Mnjoli Farm; 01/12/2021; Kate Braun; LepiMAP 763744



Yponomeutidae: Yponomeutinae

***Yponomeuta fumigatus* Zeller, 1852**

Malolotja and Mlawula Checklists

(*Yponomeuta glaphyropis*)

- UCT-ADU LepiMAP; Pine Valley; 15/04/2020; Kate Braun; LepiMAP 714194

***Yponomeuta puncticornis* Walsingham, 1891**

Agassiz, 2019

- Agassiz, 2019; Mlawula; 18/02/1994; N J Duke; TMSA

***Yponomeuta sistrophora* Meyrick, 1909**

Agassiz, 2019

- Agassiz, 2019; Lugaganene; 16/02/1996; C Saunders; TMSA
- Agassiz, 2019; Lugaganene; 17/02/1996; N J Duke; TMSA

***Yponomeuta strigillatus* Zeller, 1852**

Malolotja and Mlawula Checklists

- UCT-ADU LepiMAP; Pine Valley; 22/01/2017; Kate Braun; LepiMAP 613088
- UCT-ADU LepiMAP; Pine Valley; 17/02/2017; Kate Braun; LepiMAP 615879
- UCT-ADU LepiMAP; Pine Valley; 17/03/2017; Kate Braun; LepiMAP 618154
- UCT-ADU LepiMAP; Pine Valley; 04/04/2017; Kate Braun; LepiMAP 620232
- UCT-ADU LepiMAP; Pine Valley; 19/04/2017; Kate Braun; LepiMAP 621967
- UCT-ADU LepiMAP; Pine Valley; 12/08/2017; Kate Braun; LepiMAP 629992
- UCT-ADU LepiMAP; Pine Valley; 15/10/2017; Kate Braun; LepiMAP 633121
- UCT-ADU LepiMAP; Pine Valley; 06/11/2017; Kate Braun; LepiMAP 633121

- Braun; LepiMAP 634288
- UCT-ADU LepiMAP; Pine Valley; 12/11/2017; Kate Braun; LepiMAP 634715
 - UCT-ADU LepiMAP; Pine Valley; 20/11/2017; Kate Braun; LepiMAP 635366
 - UCT-ADU LepiMAP; Pine Valley; 09/12/2017; Kate Braun; LepiMAP 635768
 - UCT-ADU LepiMAP; Pine Valley; 16/12/2017; Kate Braun; LepiMAP 636298
 - UCT-ADU LepiMAP; Pine Valley; 24/12/2017; Kate Braun; LepiMAP 636900
 - UCT-ADU LepiMAP; Pine Valley; 20/01/2018; Kate Braun; LepiMAP 639505
 - UCT-ADU LepiMAP; Pine Valley; 06/02/2018; Kate Braun; LepiMAP 640389
 - UCT-ADU LepiMAP; Pine Valley; 24/02/2018; Kate Braun; LepiMAP 641447
 - UCT-ADU LepiMAP; Pine Valley; 14/03/2018; Kate Braun; LepiMAP 642768
 - UCT-ADU LepiMAP; Pine Valley; 30/09/2018; Kate Braun; LepiMAP 659125
 - UCT-ADU LepiMAP; Pine Valley; 09/10/2018; Kate Braun; LepiMAP 660110
 - UCT-ADU LepiMAP; Pine Valley; 15/10/2018; Kate Braun; LepiMAP 660458
 - UCT-ADU LepiMAP; Pine Valley; 28/10/2018; Kate Braun; LepiMAP 661055
 - UCT-ADU LepiMAP; Pine Valley; 04/11/2018; Kate Braun; LepiMAP 661757
 - UCT-ADU LepiMAP; Rosecraft; 08/11/2018; Kate Braun; LepiMAP 661973
 - UCT-ADU LepiMAP; Pine Valley; 26/11/2018; Kate Braun; LepiMAP 663290
 - UCT-ADU LepiMAP; Pine Valley; 30/11/2018; Kate Braun; LepiMAP 663682
 - UCT-ADU LepiMAP; Pine Valley; 06/12/2018; Kate Braun; LepiMAP 664354
 - UCT-ADU LepiMAP; Phophonyane; 13/12/2018; Kate Braun; LepiMAP 665150
 - UCT-ADU LepiMAP; Pine Valley; 17/12/2018; Kate Braun; LepiMAP 665458
 - UCT-ADU LepiMAP; Pine Valley; 25/12/2018; Kate Braun; LepiMAP 666234
 - UCT-ADU LepiMAP; Pine Valley; 27/12/2018; Kate Braun; LepiMAP 666370
 - UCT-ADU LepiMAP; Pine Valley; 31/12/2018; Kate Braun; LepiMAP 667027
 - UCT-ADU LepiMAP; Pine Valley; 06/01/2019; Kate Braun; LepiMAP 668057
 - UCT-ADU LepiMAP; Pine Valley; 29/01/2019; Kate Braun; LepiMAP 670225
 - UCT-ADU LepiMAP; Pine Valley; 02/02/2019; Kate Braun; LepiMAP 670881
 - UCT-ADU LepiMAP; Phophonyane; 09/02/2019; Rod de Vletter; LepiMAP 673064
 - UCT-ADU LepiMAP; Pine Valley; 24/02/2019; Kate Braun; LepiMAP 673429
 - UCT-ADU LepiMAP; Pine Valley; 07/04/2019; Kate Braun; LepiMAP 678534
 - UCT-ADU LepiMAP; Pine Valley; 24/04/2019; Kate Braun; LepiMAP 680676
 - UCT-ADU LepiMAP; Pine Valley; 21/01/2020; Kate Braun; LepiMAP 701946
 - UCT-ADU LepiMAP; Pine Valley; 15/11/2020; Kate Braun; LepiMAP 731778
 - UCT-ADU LepiMAP; Pine Valley; 06/12/2020; Kate Braun; LepiMAP 733523
 - UCT-ADU LepiMAP; Pine Valley; 09/12/2020; Kate Braun; LepiMAP 733582
 - UCT-ADU LepiMAP; Pine Valley; 14/12/2020; Kate Braun; LepiMAP 733670
 - UCT-ADU LepiMAP; Pine Valley; 17/12/2020; Kate Braun; LepiMAP 733723
 - UCT-ADU LepiMAP; Pine Valley; 03/01/2021; Kate Braun; LepiMAP 734804
 - UCT-ADU LepiMAP; Pine Valley; 07/01/2021; Kate Braun; LepiMAP 735097

- UCT-ADU LepiMAP; Pine Valley; 12/01/2021; Kate Braun; LepiMAP 735548
- UCT-ADU LepiMAP; Pine Valley; 05/02/2021; Kate Braun; LepiMAP 737504
- UCT-ADU LepiMAP; Pine Valley; 11/02/2021; Kate Braun; LepiMAP 738241
- UCT-ADU LepiMAP; Pine Valley; 04/04/2021; Kate Braun; LepiMAP 743335
- UCT-ADU LepiMAP; Pine Valley; 14/04/2021; Kate Braun; LepiMAP 744371
- UCT-ADU LepiMAP; Pine Valley; 05/05/2021; Kate Braun; LepiMAP 746319
- UCT-ADU LepiMAP; Pine Valley; 24/09/2021; Kate Braun; LepiMAP 760180
- UCT-ADU LepiMAP; Pine Valley; 13/10/2021; Kate Braun; LepiMAP 761388
- UCT-ADU LepiMAP; Pine Valley; 22/10/2021; Kate Braun; LepiMAP 761744
- UCT-ADU LepiMAP; Pine Valley; 21/12/2021; Kate Braun; LepiMAP 764848
- UCT-ADU LepiMAP; Pine Valley; 04/01/2022; Kate Braun; LepiMAP 765605
- UCT-ADU LepiMAP; Pine Valley; 24/01/2022; Kate Braun; LepiMAP 766535
- UCT-ADU LepiMAP; Pine Valley; 30/10/2022; Kate Braun; LepiMAP 781222
- UCT-ADU LepiMAP; Mbuluzi Game Reserve; 23/02/2023; Kate Braun; LepiMAP 787388



Yponomeuta subplumbella Walsingham, 1881
Agassiz, 2019
• Agassiz, 2019; Mbabane; 03/06/1991; N J Duke; TMSA

Zygaenoidea

Lacturidae

(Lacturidae – not identified)

- UCT-ADU LepiMap
- UCT-ADU LepiMAP; Pine Valley; 16/02/2021; Kate Braun; LepiMAP 739654
 - UCT-ADU LepiMAP; Pine Valley; 07/03/2021; Kate Braun; LepiMAP 740888

Gymnogramma pyrozanda Meyrick, 1911

- Project Noah (Photos by Tina Petterson)
• Project Noah; Mlawula; 10/11/2013; Tina Petterson; PN 82096035



Gymnogramma sp.?

- UCT-ADU LepiMap
• UCT-ADU LepiMAP; Pine Valley; 24/02/2018; Kate

- Braun; LepiMAP 641455
- UCT-ADU LepiMAP; Pine Valley; 26/10/2018; Kate Braun; LepiMAP 660859
 - UCT-ADU LepiMAP; Pine Valley; 04/11/2018; Kate Braun; LepiMAP 661759
 - UCT-ADU LepiMAP; Pine Valley; 19/10/2017; Kate Braun; LepiMAP 633309



Limacodidae: Chrysopolominae

Chrysopoloma restricta Distant, 1899

- UCT-ADU LepiMap
• UCT-ADU LepiMAP; Pine Valley; 04/01/2022; Kate Braun; LepiMAP 765628

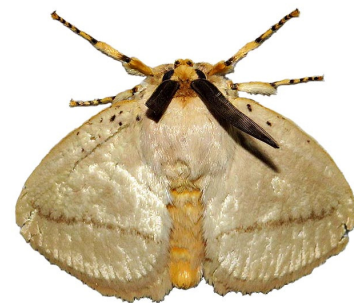

Hamartia medora medora Hering, 1937 Malolotja and Mlawula Checklists (*Hamartia medora*)

- UCT-ADU LepiMAP; Phophonyane; 18/12/2018; Rod de Vletter; LepiMAP 672996
- UCT-ADU LepiMAP; Phophonyane; 15/01/2019; Rod de Vletter; LepiMAP 673004
- UCT-ADU LepiMAP; Pine Valley; 20/12/2020; Kate Braun; LepiMAP 733770

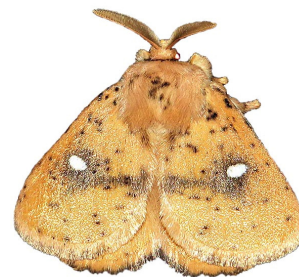

Limacodidae: Limacodinae

Afrobirthama flaccidia (Druce, 1899)

- UCT-ADU LepiMap
• UCT-ADU LepiMAP; Mlawula; 24/03/2017; Kate Braun; LepiMAP 619034
• UCT-ADU LepiMAP; Mlawula; 07/02/2019; Kate Braun; LepiMAP 671396



Brachypecta perobliqua Janse, 1964

UCT-ADU LepiMAP

- UCT-ADU LepiMAP; Mnjoli Farm; 01/12/2021; Kate Braun; LepiMAP 763741



Coenobasis albiramosa (Walker, 1865)

iNaturalist

- iNaturalist; Phophonyane; 03/04/2022; Rod de Vletter; iNaturalist 110508377

Coenobasis amoena Felder, 1874

UCT-ADU LepiMAP Swaziland Species List Nov 2016

- UCT-ADU LepiMAP; Mlawula; 11/11/2013; de Beer Len; Jemma de Beer; LepiMAP 37545



Crothaema schoutedeni Hering, 1954

Malolotja and Mlawula Checklists

Latoia latistriga (Walker, 1855)

Malolotja and Mlawula Checklists

- iNaturalist; Hlane; 24/09/2016; Bernard Dupont ; iNaturalist 57937167
- UCT-ADU LepiMAP; Mlawula; 18/01/2017; Kate Braun; LepiMAP 612778
- iNaturalist; Siphofaneni; 09/01/2019; Rich Hoyer; iNaturalist 19567903
- UCT-ADU LepiMAP; Pine Valley; 04/02/2021; Kate Braun; LepiMAP 737481
- UCT-ADU LepiMAP; Pine Valley; 14/04/2021; Kate Braun; LepiMAP 744379



Latoia vivida (Walker, 1865)

Malolotja and Mlawula Checklists

- NMR Insecta NMR996800109563 ; Mhlambanyantsi; 18/02/1990; NMR Insecta
- UCT-ADU LepiMAP; Mhlambanyantsi; 24/11/2007; Roland H; LepiMAP 35172
- iNaturalist; Mhlambanyantsi; 23/12/2007; Wolf-Achim and Hanna Roland; iNaturalist 36584906
- UCT-ADU LepiMAP; Pine Valley; 13/12/2015; Kate Braun; LepiMAP 586763
- UCT-ADU LepiMAP; Phophonyane; 13/12/2018; Kate Braun; LepiMAP 665166
- UCT-ADU LepiMAP; Pine Valley; 21/12/2019; Kate Braun; LepiMAP 698016



Micraphe lateritia Karsch, 1896

UCT-ADU LepiMAP

- UCT-ADU LepiMAP; Pine Valley; 17/12/2017; Kate Braun; LepiMAP 636419
- UCT-ADU LepiMAP; Phophonyane; 24/12/2018; Rod de Vletter; LepiMAP 672998
- UCT-ADU LepiMAP; Pine Valley; 15/11/2020; Kate Braun; LepiMAP 731704



Neogavara imitans Janse, 1964

Malolotja and Mlawula Checklists

- UCT-ADU LepiMAP; Mlawula; 18/01/2017; Kate Braun; LepiMAP 612655
- UCT-ADU LepiMAP; Mlawula; 04/01/2018; Kate Braun; LepiMAP 638821
- UCT-ADU LepiMAP; Mlawula; 06/01/2018; Kate Braun; LepiMAP 638923
- UCT-ADU LepiMAP; Mlawula; 07/02/2019; Kate Braun; LepiMAP 671387
- UCT-ADU LepiMAP; Mbuluzi Game Reserve; 27/11/2019; Kate Braun; LepiMAP 697073



Neomocena convergens (Hering, 1928)

Malolotja and Mlawula Checklists

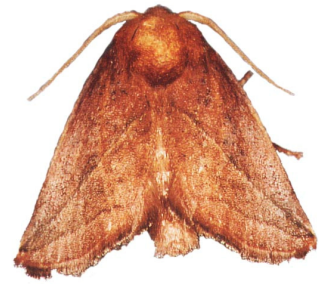

*

Omocenooides isophanes Janse, 1964

UCT-ADU LepiMap

- UCT-ADU LepiMAP; Pine Valley; 21/11/2017; Kate Braun; LepiMAP 635386
- UCT-ADU LepiMAP; Pine Valley; 26/11/2017; Kate Braun; LepiMAP 635387
- UCT-ADU LepiMAP; Pine Valley; 12/12/2017; Kate Braun; LepiMAP 636036
- UCT-ADU LepiMAP; Phophonyane; 27/03/2018; Rod de Vletter; LepiMAP 672837
- UCT-ADU LepiMAP; Pine Valley; 23/01/2019; Kate Braun; LepiMAP 669735
- UCT-ADU LepiMAP; Pine Valley; 25/12/2019; Kate Braun; LepiMAP 698444
- UCT-ADU LepiMAP; Pine Valley; 07/11/2020; Kate Braun; LepiMAP 731165

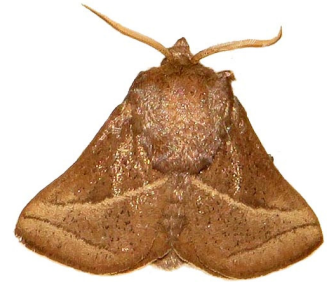

Parapluda invitabilis (Wallengren, 1860)

UCT-ADU LepiMap

- UCT-ADU LepiMAP; Mlawula; 07/02/2019; Kate Braun; LepiMAP 671395
- UCT-ADU LepiMAP; Pine Valley; 26/01/2020; Kate Braun; LepiMAP 702833
- UCT-ADU LepiMAP; Pine Valley; 12/02/2020; Kate Braun; LepiMAP 704779
- UCT-ADU LepiMAP; Pine Valley; 13/11/2020; Kate Braun; LepiMAP 731657
- UCT-ADU LepiMAP; Pine Valley; 10/02/2021; Kate Braun; LepiMAP 737769

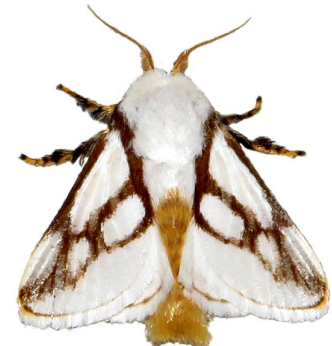

(male)



(female)

Probalintha inclusa Walker, 1865
Afromoths: TMSA

Scotinochroa inconsequens Butler, 1897
UCT-ADU LepiMAP

- UCT-ADU LepiMAP; Mlawula; 07/02/2019; Kate Braun; LepiMAP 671390
- UCT-ADU LepiMAP; Pine Valley; 04/04/2019; Kate Braun; LepiMAP 677991
- UCT-ADU LepiMAP; Mnjoli Farm; 02/12/2021; Kate Braun; LepiMAP 763821

- AfroMoths; Malolotja; 26/12/1997; N J Duke; TMSA
- UCT-ADU LepiMAP; Pine Valley; 09/11/2018; Kate Braun; LepiMAP 662058
- UCT-ADU LepiMAP; Pine Valley; 07/11/2020; Kate Braun; LepiMAP 731155



Taeda gemmans (Felder, 1874)
UCT-ADU LepiMAP

(*Pantoctenia gemmans*)

- UCT-ADU LepiMAP; Pine Valley; 17/02/2020; Kate Braun; LepiMAP 705624



Zorostola melanoxantha Janse, 1964
Afromoths: Hacker (2016)



*

Zygaenidae: Procridinae

Janseola titaea (Druce, 1896)
Hermann Staude

- TMSA; Sidwashini; 04/01/1995; N J Duke; TMSA

Unknown (Limacodinae?)

- UCT-ADU LepiMAP; Phophonyane; 13/12/2018; Kate Braun; LepiMAP 665138

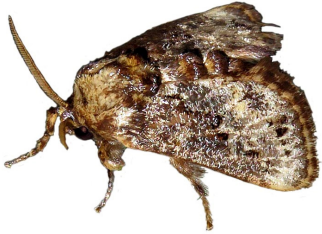

Taeda aetitis Wallengren, 1863
Afromoths: Krüger (2005)

