

# Preliminary Swaziland Moths Checklist - PROVISIONAL - January 2019

## Part 1. Bombycoidea & Lasiocampoidea

### Bombycoidea

Classification from Kitching et. al. (2018) A global checklist of the Bombycoidea (Insecta: Lepidoptera). Species names as per AfroMoths ([www.afromoths.com](http://www.afromoths.com)) as at October 2018, with corrections by R. Oberprieler.

### Bombycidae: Bombycinae

***Racinoa ficicola*** (Westwood & Ormerod, 1889)

UCT-ADU LepiMap Swaziland Species List Nov 2016

(*Ocinara ficicola*, *Ocinara ficicola ficicola*)

- UCT-ADU LepiMAP; Phophonyane; 03/02/2006; Roland H; LepiMAP 556580



### Brahmaeidae:

***Spiramiopsis comma*** Hampson, 1901  
Metamorphosis Vol 27

- Metamorphosis Vol 27 (2016); Mbabane; ; R Oberprieler & N J Duke; OL258

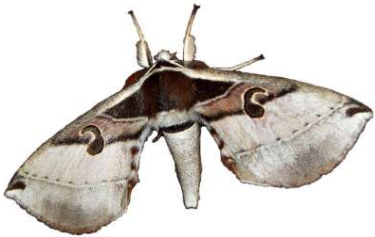

\*

### Eupterotidae: Ganisa-Group

***Hemijana variegata*** Rothschild, 1917  
Malolotja and Mlawula Checklists

- UCT-ADU LepiMAP; Mlawula; 11/11/2013; de Beer Len ; Jemma de Beer; LepiMAP 39208
- UCT-ADU LepiMAP; Mlawula; 13/11/2013; de Beer Len; LepiMAP 39220
- UCT-ADU LepiMAP; Mlawula; 19/10/2014; de Beer Len ; Jemma de Beer, Daniel de Beer, Jonathan de Beer, Sonja de Beer; LepiMAP 554514



***Poloma angulata*** Walker, 1855

Malolotja and Mlawula Checklists

- Project Noah; Mlawula; 10/11/2013; Tina Petterson; PN 80096037
- UCT-ADU LepiMAP; Pine Valley; 30/11/2016; Kate Braun; LepiMAP 610451
- UCT-ADU LepiMAP; Pine Valley; 11/02/2017; Kate Braun; LepiMAP 615277
- UCT-ADU LepiMAP; Pine Valley; 17/02/2017; Kate Braun; LepiMAP 615959
- UCT-ADU LepiMAP; Pine Valley; 06/03/2017; Kate Braun; LepiMAP 617404
- UCT-ADU LepiMAP; Pine Valley; 16/03/2017; Kate Braun; LepiMAP 618095
- UCT-ADU LepiMAP; Pine Valley; 28/03/2017; Kate Braun; LepiMAP 619275
- UCT-ADU LepiMAP; Pine Valley; 21/04/2017; Kate Braun; LepiMAP 622052
- UCT-ADU LepiMAP; Pine Valley; 22/09/2017; Kate Braun; LepiMAP 632121
- UCT-ADU LepiMAP; Pine Valley; 12/10/2017; Kate Braun; LepiMAP 632798
- UCT-ADU LepiMAP; Pine Valley; 13/11/2017; Kate Braun; LepiMAP 634790
- UCT-ADU LepiMAP; Pine Valley; 17/12/2017; Kate Braun; LepiMAP 636427
- UCT-ADU LepiMAP; Pine Valley; 05/03/2018; Kate Braun; LepiMAP 642540
- UCT-ADU LepiMAP; Pine Valley; 09/03/2018; Kate Braun; LepiMAP 642607
- UCT-ADU LepiMAP; Pine Valley; 01/10/2018; Kate Braun; LepiMAP 659299
- UCT-ADU LepiMAP; Pine Valley; 16/02/2015; Kate Braun; LepiMAP 563572



***Poloma castanea*** Aurivillius, 1901

Malolotja and Mlawula Checklists

### Eupterotidae: Janinae

***Tantaliana tantalus*** (Herrich-Schäffer, 1854)

Malolotja and Mlawula Checklists  
(*Jana tantalus*)



***Tissanga pretoriae*** (Distant, 1892)

Malolotja and Mlawula Checklists

- UCT-ADU LepiMAP; Malolotja; 11/03/2006; Kate Braun; LepiMAP 38504



### Eupterotidae: Striphnopteryginae

***Lichenopteryx despecta*** C. & F. Felder, 1874

UCT-ADU LepiMap Swaziland Species List Nov 2016

- UCT-ADU LepiMAP; Mhlambanyatsi; 24/11/2007; Roland H; LepiMAP 35173
- UCT-ADU LepiMAP; Mlawula; 18/01/2017; Kate Braun; LepiMAP 612795



***Phiala costipuncta*** (Herrich-Schäffer, 1855)

UCT-ADU LepiMap

- UCT-ADU LepiMAP; Pine Valley; 04/11/2016; Kate Braun; LepiMAP 609636



***Phiala dasypoda*** Wallengren, 1860  
Malolotja and Mlawula Checklists



***Phiala marshalli*** Aurivillius, 1904  
Malolotja and Mlawula Checklists

- UCT-ADU LepiMAP; Pine Valley; 11/10/2015; Kate Braun; LepiMAP 579896
- UCT-ADU LepiMAP; Pine Valley; 13/10/2015; Kate Braun; LepiMAP 579899



***Phyllalia patens*** (Boisduval, 1847)  
Malolotja and Mlawula Checklists

- UCT-ADU LepiMAP; Pine Valley; 09/03/2014; Kate Braun; LepiMAP 41591
- UCT-ADU LepiMAP; Pine Valley; 10/03/2016; Kate Braun; LepiMAP 591085
- UCT-ADU LepiMAP; Pine Valley; 24/02/2018; Kate Braun; LepiMAP 641459
- UCT-ADU LepiMAP; Pine Valley; 09/03/2018; Kate Braun; LepiMAP 642600



***Striphnopteryx edulis*** (Boisduval, 1847)  
Malolotja and Mlawula Checklists

- NHMUK BMNH(E)
- Project Noah; Mlawula; 04/04/2014; Tina Petterson; PN 275256041
- UCT-ADU LepiMAP; Pine Valley; 10/03/2007; Kate Braun; LepiMAP 10788
- UCT-ADU LepiMAP; Pine Valley; 08/03/2014; Kate Braun; LepiMAP 41589
- UCT-ADU LepiMAP; Pine Valley; 05/04/2016; Kate Braun; LepiMAP 592659
- UCT-ADU LepiMAP; Pine Valley; 05/04/2016; Kate Braun; LepiMAP 592661
- UCT-ADU LepiMAP; Pine Valley; 15/03/2017; Kate Braun; LepiMAP 618034
- UCT-ADU LepiMAP; Pine Valley; 28/03/2017; Kate Braun; LepiMAP 619310
- UCT-ADU LepiMAP; Pine Valley; 09/03/2018; Kate Braun; LepiMAP 642598

Braun; LepiMAP 642598

- UCT-ADU LepiMAP; Pine Valley; 14/03/2018; Kate Braun; LepiMAP 642812
- UCT-ADU LepiMAP; Pine Valley; 18/03/2018; Kate Braun; LepiMAP 643169
- UCT-ADU LepiMAP; Pine Valley; 08/04/2018; Kate Braun; LepiMAP 645307



**Saturniidae: Bunaeinae: Bunaeini**

***Aurivillius fuscus*** (Rothschild, 1895)  
Malolotja and Mlawula Checklists

- Project Noah; Mlawula; 30/10/2013; Tina Petterson; PN 61576104
- Project Noah; Mlawula; 06/03/2014; Tina Petterson; PN 200056003



***Bunaea alcinoe*** (Stoll, 1780)  
Malolotja and Mlawula Checklists



***Bunaeopsis arabella*** (Aurivillius, 1893)  
R Oberprieler



***Cinabra hyperbius*** (Westwood, 1881)  
R Oberprieler  
*(Cinabra hyperbius hyperbius)*



***Cirina forda*** (Westwood, 1849)  
R Oberprieler  
*(Cirina forda forda)*



***Gonimbrasia zambesina*** (Walker, 1865)  
UCT-ADU LepiMAP  
*(Imbrasia zambesina)*

- UCT-ADU LepiMAP; Pine Valley; 06/03/2017; Kate Braun; LepiMAP 617370



***Gyanisa maja*** (Klug, 1836)  
Malolotja and Mlawula Checklists

- Project Noah; Mlawula; 11/11/2013; Tina Petterson; PN 83236023
- UCT-ADU LepiMAP; Pine Valley; 13/03/2013; Kate Braun; LepiMAP 28898
- UCT-ADU LepiMAP; Pine Valley; 28/09/2013; Kate Braun; LepiMAP 34975



***Heniocha apollonia*** (Cramer, 1779)  
R Oberprieler  
*(Heniocha apollonia apollonia)*



***Heniocha dyops*** (Maassen, 1872)  
Malolotja and Mlawula Checklists

- Project Noah; Mlawula; 10/11/2013; Tina Petterson; PN 69306184
- UCT-ADU LepiMAP; Mhlumeni; 13/10/2012; de Beer Len ; Jemma de Beer; LepiMAP 39011
- UCT-ADU LepiMAP; Mlawula; 19/02/2016; Kate Braun; LepiMAP 588750





**Heniocha marnois** (Rogenhofer, 1891)  
R Oberprieler



**Lobobunaea angasana** (Westwood, 1849)  
Malolotja and Mlawula Checklists



**Melanocera menippe** (Westwood, 1849)  
Project Noah (Photos by Tina Petterson)  
• Project Noah; Mlawula; 10/11/2013; Tina Petterson; PN 73176056  
• UCT-ADU LepiMAP; Mhlumeni; 13/10/2012; de Beer Len ; jemma deBeer; LepiMAP 39014  
• UCT-ADU LepiMAP; Mlawula; 11/11/2013; de Beer Len ; Jemma de Beer; LepiMAP 39205  
• UCT-ADU LepiMAP; Siteki; 12/10/2016; de Beer Len ; Daniel de Beer, Jemma de Beer, Sonja de Beer.; LepiMAP 605100  
• UCT-ADU LepiMAP; Timbutini Hill; 07/11/2010; Willis C.K.; LepiMAP 15145  
• UCT-ADU LepiMAP; Rosecraft Farm; 08/11/2018; Kate Braun; LepiMAP 661984



**Nudaurelia clarki** Geertsema, 1971  
R Oberprieler  
(*Gonimbrasia cytherea*, *Gonimbrasia clarki*)

- AfroMoths; Mhlambanyatsi; 30/01/1969; H Geertsema;
- UCT-ADU LepiMAP; Malolotja; 20/03/2010; Webb P.; LepiMAP 11936



**Nudaurelia wahlbergii** (Boisduval, 1847)  
Malolotja and Mlawula Checklists  
(*Nudaurelia wahlbergii*, *Imbrasia wahlbergii*)



**Pseudobunaea natalensis**  
(Aurivillius, 1893)  
Malolotja and Mlawula Checklists  
• Metamorphosis Vol 27 (2016); Mbabane; ; R Oberprieler; OL224  
• UCT-ADU LepiMAP; Pine Valley; 10/01/2019; Kate Braun; LepiMAP 668568



**Pseudobunaea tyrrhena tyrrhena**  
(Westwood, 1849)  
R Oberprieler  
(*Pseudobunaea tyrrhena*)

**Saturniidae: Bunaeinae: Micragonini**

**Campimoptilum kuntzei** (Dewitz, 1881)  
Metamorphosis Vol 27, UCT-ADU LepiMap  
(*Goodia kuntzei*)

- Metamorphosis Vol 27 (2016); Mbabane; ; R Oberprieler; OL291
- UCT-ADU LepiMAP; Mlawula; 20/12/2013; de Beer Len; LepiMAP 39253



**Holocerina smilax** (Westwood, 1849)  
Malolotja and Mlawula Checklists  
(*Holocerina smilax smilax*)  
• UCT-ADU LepiMAP; Pine Valley; 06/02/2017; Kate Braun; LepiMAP 614942



**Ludia delegorguei** (Boisduval, 1847)  
R Oberprieler



**Ludia goniata** Rothschild, 1907  
Malolotja and Mlawula Checklists  
• Metamorphosis Vol 27 (2016); Malolotja; 17/04/1995; R Oberprieler; OL287  
• Metamorphosis Vol 27 (2016); Mbabane; ; R Oberprieler; OL283



**Saturniidae: Bunaeinae: Urotini**

**Pselaphelia flavivitta** (Walker, 1862)  
R Oberprieler



**Pseudaphelia apollinaris** (Boisduval, 1847)

- UCT-ADU LepiMap  
(*Pseudaphelia apollinaris apollinaris*)
- Metamorphosis Vol 27 (2016); Lubombo Mountains, Jilobi; ; R Oberprieler; OL262
- Project Noah; Mlawula; 10/11/2013; Tina Petterson; PN 81866074
- UCT-ADU LepiMAP; Lubombo Mountains, Jilobi; 28/01/2014; Kate Braun; LepiMAP 39707



**Tagoropsis flavinata** (Walker, 1865)  
R Oberprieler



**Urota sinope** (Westwood, 1849)  
UCT-ADU LepiMap Swaziland Species List Nov 2016  
• UCT-ADU LepiMAP; Lubombo Mountains, Mabuda Farm; 03/01/2017; de Beer Len ;

LepiMAP 611915

- UCT-ADU LepiMAP; Phophonyane; 03/02/2006; Roland H; LepiMAP 556565
- UCT-ADU LepiMAP; Pine Valley; 22/09/2017; Kate Braun; LepiMap 632141
- UCT-ADU LepiMAP; Pine Valley; 10/10/2017; Kate Braun; LepiMap 632732
- UCT-ADU LepiMAP; Pine Valley; 12/12/2017; Kate Braun; LepiMAP 636041



***Usta terpsichore*** (Maassen & Weyding, 1885)

Malolotja and Mlawula Checklists

- UCT-ADU LepiMAP; Mlawula; 19/02/2016; Kate Braun; LepiMAP 588746



**Saturniidae: Saturniinae: Attacini**

***Epiphora mythimnia*** (Westwood, 1849)

Project Noah (Photos by Tina Petterson)

- Metamorphosis Vol 27 (2016); Mpisi; ; R Oberprieler; OL229
- Project Noah; Mlawula; 17/11/2013; Tina Petterson; PN 68796148
- UCT-ADU LepiMAP; Mhlumeni; 13/10/2012; de Beer Len ; Jemma de Beer; LepiMAP 39008



**Saturniidae: Saturniinae: Saturniini**

***Argema mimosae*** (Boisduval, 1847)

UCT-ADU LepiMap Swaziland Species List  
Nov 2016

(*Argema mimosae mimosae*)

- ISpot; Big Bend; 13/11/2004; Klerk; ISpot 659728
- Metamorphosis Vol 27 (2016); Manzini; ; R Oberprieler; OL
- UCT-ADU LepiMAP; Big Bend; 27/03/2008; Webb P.; LepiMAP 1936
- UCT-ADU LepiMAP; Lusip, Kasi Mingi; 13/11/2004; Fourie De\_Klerk; LepiMAP 565142
- UCT-ADU LepiMAP; Mlawula; 18/01/2017; Kate Braun; LepiMAP 612757



**Sphingidae: Macroglossinae:  
Macroglossini: Macroglossina**

***Basiotia charis*** Walker, 1856

Malolotja and Mlawula Checklists

***Basiotia medea*** (Fabricius, 1781)

Malolotja and Mlawula Checklists



***Basiotia schenki*** (Möschler, 1872)

Malolotja and Mlawula Checklists



***Cephonodes hylas virescens***

(Wallengren, 1865)

Malolotja and Mlawula Checklists

- UCT-ADU LepiMAP; Pine Valley; 14/02/2016; Kate Braun; LepiMAP 588198



***Daphnis nerii*** (Linnaeus, 1758)

Malolotja and Mlawula Checklists

- Project Noah; Mlawula; 11/11/2013; Tina Petterson; PN 82126083



***Euchloron megaera*** (Linnaeus, 1758)

Malolotja and Mlawula Checklists



***Hippotion celerio*** (Linnaeus, 1758)

Malolotja and Mlawula Checklists

- UCT-ADU LepiMAP; Mlawula; 18/01/2017; Kate Braun; LepiMAP 612676
- UCT-ADU LepiMAP; Pine Valley; 17/03/2007; Kate Braun; LepiMAP 10787
- UCT-ADU LepiMAP; Pine Valley; 31/01/2017; Kate Braun; LepiMAP 614155
- UCT-ADU LepiMAP; Pine Valley; 04/02/2017; Kate Braun; LepiMAP 614662
- UCT-ADU LepiMAP; Pine Valley; 15/02/2017; Kate Braun; LepiMAP 615704



***Hippotion osiris*** (Dalman, 1823)

Malolotja and Mlawula Checklists



***Hippotion rosae*** (Butler, 1882)

Metamorphosis Vol 27

(*Hippotion rosae rosae*)

- Metamorphosis Vol 27 (2016); Mlawula; ; N J Duke; NJD001





\*

**Hyles livornicus** (Esper, 1780)  
Malolotja and Mlawula Checklists  
(*Hyles livornica*, *Hyles lineata livornica*)



\*

**Macroglossum trochilus** (Hübner, 1823)  
Malolotja and Mlawula Checklists  
(*Macroglossum trochilus trochilus*)



\*

**Nephela accentifera** (Palisot de Beauvois, 1805)  
Malolotja and Mlawula Checklists



\*

**Nephela argentifera** (Walker, 1856)  
Malolotja and Mlawula Checklists  
• Project Noah; Mlawula; 23/02/2014; Tina Petterson; PN 177326044



**Nephela comma** Hopffer, 1857  
Malolotja and Mlawula Checklists  
• UCT-ADU LepiMAP; Mlawula; 11/11/2013; de Beer Len ; Jemma de Beer; LepiMAP 39211  
• UCT-ADU LepiMAP; Pine Valley; 14/01/2016; Kate Braun; LepiMAP 587009  
• UCT-ADU LepiMAP; Pine Valley; 06/03/2016; Kate Braun; LepiMAP 591082  
• UCT-ADU LepiMAP; Pine Valley; 17/02/2017; Kate Braun; LepiMAP 615885  
• UCT-ADU LepiMAP; Pine Valley; 25/12/2017; Kate Braun; LepiMAP 637014



**Odontosida pusilla** (Felder, 1874)  
Malolotja and Mlawula Checklists  
(*Odontosida pusillus*)  
• UCT-ADU LepiMAP; Pine Valley; 17/10/2015; Kate Braun; LepiMAP 579904  
• UCT-ADU LepiMAP; Pine Valley; 09/11/2017; Kate Braun; LepiMAP 634490



**Sphingonaepiopsis nana** (Walker, 1856)  
Malolotja and Mlawula Checklists



\*

**Temnora elegans** (Rothschild, 1895)  
Malolotja and Mlawula Checklists  
(*Temnora elegans elegans*)

**Temnora fumosa** (Walker, 1856)  
Malolotja and Mlawula Checklists  
(*Temnora fumosa fumosa*)



\*

**Temnora marginata** (Walker, 1856)  
UCT-ADU LepiMap  
(*Temnora marginata marginata*)  
• UCT-ADU LepiMAP; Pine Valley; 19/12/2015; Kate Braun; LepiMAP 586778



**Temnora plagiata** Walker, 1856  
Malolotja and Mlawula Checklists  
(*Temnora plagiata plagiata*)



\*

**Temnora pseudopylas** (Rothschild, 1894)  
Malolotja and Mlawula Checklists  
(*Temnora pseudopylas pseudopylas*)  
• UCT-ADU LepiMAP; Pine Valley; 17/08/2017; Kate Braun; LepiMAP 630400  
• UCT-ADU LepiMAP; Pine Valley; 04/04/2018; Kate Braun; LepiMAP 644862



**Temnora pylas** (Cramer, 1779)  
Malolotja and Mlawula Checklists  
(*Temnora pylas pylas*)  
• Metamorphosis Vol 27 (2016); Ntongozi Mountain; ; N J Duke; NJD003



\*

**Temnora zantus** (Herrich-Schäffer, 1854)

UCT-ADU LepiMap

(*Temnora zantus zantus*)

- Metamorphosis Vol 27 (2016); Mbabane; ; N J Duke; NJD004
- UCT-ADU LepiMAP; Pine Valley; 15/03/2015; Kate Braun; LepiMAP 565834



**Sphingidae: Macroglossinae:**

**Macroglossini: Choerocampina**

**Theretra cajus** (Cramer, 1777)

Malolotja and Mlawula Checklists

**Theretra capensis** (Linnaeus, 1764)

Malolotja and Mlawula Checklists

- Project Noah; Mlawula; 28/02/2014; Tina Petterson; PN 212976028
- UCT-ADU LepiMAP; Mlawula; 06/01/2018; Kate Braun; LepiMAP 638914
- UCT-ADU LepiMAP; Mlawula; 06/01/2018; Kate Braun; LepiMAP 638915



**Sphingidae: Smerinthinae:**

**"Polyptychus Genus-Group"**

**Polyptychus grayii** (Walker, 1856)

Project Noah (Photos by Tina Petterson)

(*Polyptychoides grayii*)

- Project Noah; Mlawula; 03/11/2013; Tina Petterson; PN 77436024



**Pseudoclanis postica** (Walker, 1856)

Malolotja and Mlawula Checklists

- UCT-ADU LepiMAP; Phophonyane; 04/02/2006; Roland H; LepiMAP 556579
- UCT-ADU LepiMAP; Pine Valley; 06/03/2017; Kate Braun; LepiMAP 617371



**Sphingidae: Smerinthinae:**

**Ambulicini**

**Batocnema africana** (Distant, 1899)

UCT-ADU LepiMap Swaziland Species List

Nov 2016

(*Batocnema africanus*)



\*

**Sphingidae: Smerinthinae:**

**Leucophlebiini**

**Afroclanis calcarea** (Rothschild & Jordan, 1907)

Project Noah (Photos by Tina Petterson)

(*Afroclanis calcarea*)

- Project Noah; Mlawula; 15/03/2014; Tina Petterson; PN 221866048



**Coelonia fulvinotata** (Butler, 1875)

Malolotja and Mlawula Checklists

(*Coelonia mauritii*)

- NHMUK BMNH(E)
- Project Noah; Mlawula; 11/11/2013; Tina Petterson; PN 82986008



**Sphingidae: Sphinginae: Sphingini:**

**"Psilogramma Genus-Group"**

**Poliana natalensis** (Butler, 1875)

UCT-ADU LepiMap

(*Macropoliana natalensis*)

- Project Noah; Mlawula; 06/03/2014; Tina Petterson; PN 200016004
- UCT-ADU LepiMAP; Mlawula; 03/01/2017; de Beer Len ; Jemma de Beer ; LepiMAP 612207
- UCT-ADU LepiMAP; Siteki; 09/11/2013; de Beer Len ; Jemma de Beer; LepiMAP 39114
- UCT-ADU LepiMAP; Siteki; 10/11/2013; de Beer Len; LepiMAP 48045

**Lophostethus dumolinii** (Angas, 1849)

Project Noah (Photos by Tina Petterson)

(*Lophostethus dumolinii dumolinii*)

- Project Noah; Mlawula; 10/11/2013; Tina Petterson; PN 69076097
- UCT-ADU LepiMAP; Mhlumeni; 13/10/2012; de Beer Len ; Jemma de Beer; LepiMAP 39009
- UCT-ADU LepiMAP; Mlawula; 11/11/2013; de Beer Len ; Jemma de Beer; LepiMAP 39209

**Sphingidae: Sphinginae: Sphingini:**  
**Acherontiina**

**Acherontia atropos** (Linnaeus, 1758)

Malolotja and Mlawula Checklists



\*

**Agrus convolvuli** (Linnaeus, 1758)

Malolotja and Mlawula Checklists

- UCT-ADU LepiMAP; Mhlumeni; 13/10/2012; de Beer Len ; Jemma de Beer; LepiMAP 39012
- UCT-ADU LepiMAP; Mlawula; 19/02/2016; Kate Braun; LepiMAP 588747
- UCT-ADU LepiMAP; Pine Valley; 30/01/2017; Kate Braun; LepiMAP 614069





***Platysphinx piabilis*** (Distant, 1897)

UCT-ADU LepiMAP

- Metamorphosis Vol 27 (2016); Mpisi; ; R Oberprieler; OL228
- UCT-ADU LepiMAP; Pine Valley; 07/02/2017; Kate Braun; LepiMAP 614965
- UCT-ADU LepiMAP; Pine Valley; 26/12/2017; Kate Braun; LepiMAP 637015
- UCT-ADU LepiMAP; Pine Valley; 08/03/2018; Kate Braun; LepiMAP 642575



**Sphingidae: Sphinginae: Sphingini:  
Sphingina**

***Oligographa juniperi*** (Boisduval, 1847)

Afromoths: TMSA



\*



## Lasiocampoidea

### Lasiocampidae: Lasiocampinae:

#### Lasiocampini

#### ***Bombycopsis bipars*** (Walker, 1855)

Malolotja and Mlawula Checklists;  
Afromoths: Janse (1964)  
(*Bombycopsis indecora*)



#### ***Bombycopsis funebris*** Joannou & Krüger, 2009

Afromoths: Krüger (2001b)

#### ***Bombycopsis nigrovittata*** Aurivillius, 1927

Afromoths: New record (T. Baron)

#### ***Bombycopsis* sp.**

UCT-ADU LepiMap

- UCT-ADU LepiMAP; Pine Valley; 18/03/2016; Kate Braun; LepiMAP 591087



#### ***Braura truncata*** (Walker, 1855)

Malolotja and Mlawula Checklists  
(*Pachypasa truncata*)  
Afromoths: TMSA  
(*Braura ligniclusula*)

- UCT-ADU LepiMAP; Mlawula; 23/03/2017; Kate Braun; LepiMAP 619006



#### ***Eutricha morosa*** (Walker, 1865)

Afromoths: TMSA

#### ***Eutricha obscura*** (Walker, 1855)

Malolotja and Mlawula Checklists  
(*Pachypasa obscura*)

- AfroMoths; Piggs Peak; 13/02/1997; S A Bakke (det L Aarvik); NHMO (identified as *Sophyrta argibasis*)

#### ***Henometa clarki*** (Aurivillius, 1909)

Project Noah

- Project Noah; Mlawula; 25/02/2014; Tina Petterson; PN 194736021



#### ***Leipoxais peraffinis*** Holland, 1893

Malolotja and Mlawula Checklists



#### ***Metajana marshalli*** (Aurivillius, 1909)

Malolotja and Mlawula Checklists  
(*Craspia marshalli*)

#### ***Odontocheilopteryx myxa*** Wallengren, 1860

UCT-ADU LepiMap

- UCT-ADU LepiMAP; Pine Valley; 27/12/2018; Kate Braun; LepiMAP 666361



#### ***Philotherma rosa*** (Druce, 1888)

Malolotja and Mlawula Checklists  
(*Philotherma rosa rosa*)



#### ***Sena prompta prompta*** (Walker, 1855)

Malolotja and Mlawula Checklists

(*Sena prompta*)



#### ***Stoermeriana aculeata*** (Walker, 1865)

Malolotja and Mlawula Checklists  
(*Streblote aculeata*)

#### ***Trichopisthia monteiroi*** (Druce, 1887)

Project Noah (Photos by Tina Petterson)

- Project Noah; Mlawula; 11/11/2013; Tina Petterson; PN 72806027



### Lasiocampidae: Lasiocampinae:

#### Malacosomatini

#### ***Bombycomorpha bifascia*** (Walker, 1855)

Malolotja and Mlawula Checklists;  
Afromoths: Yakovlev & Witt (2016)  
(*Bombycomorpha bifascia bifascia*)



#### ***Bombycomorpha pallida*** Distant, 1897

Malolotja and Mlawula Checklists